

Nouveaux
QUATUORS

ou
Six Suites

une Flûte Traversière, un Violon,
une Basse de Viole, ou Violoncel,
et Basse Continue.

COMPOSÉS

G. P. R.
George Philippe

TELEMANN

Gravés par Denise Vincent.

Le prix en Blanc 18.th

A PARIS.

Chez { *L'Auteur, vis à vis la porte de l'hôtel du Temple, chez*
Monsieur Vater Facteur de Clavessins.
Madame Boivin, rue S.^t Honoré à la Règle d'Or.
Le Sieur le Clerc, rue du Roulé à la croix d'Or.
Avec Privilège du Roy.

4 Mus. p. 2003. 2645, B2. 1. 1

Avertissement

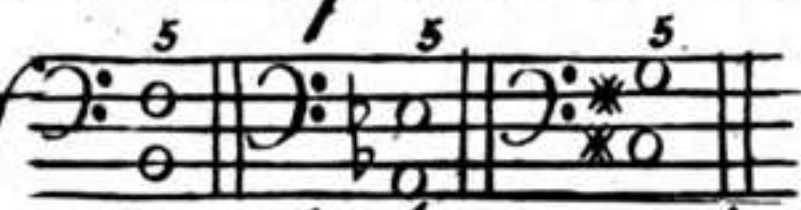
La Quinte mineure, 5, se chiffre ici tout autrement. L'Auteur en propose de deux sortes, dont les unes sont marquées naturellement ou selon les signes de la clef  ou quand le b et \sharp se rencontrent à la suite de la modulation.

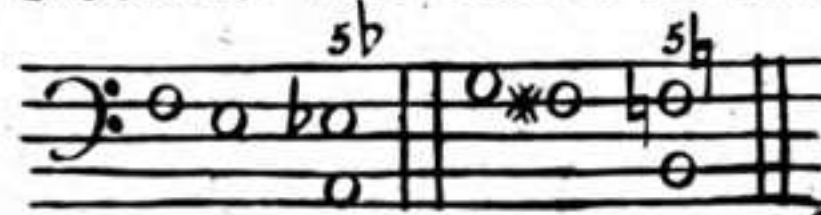

Les autres se distinguent par une liaison au dessus du chiffre, 5, 5 \flat , 5 \sharp ; Les exemples des Quintes premières demandent ordinairement la sixte pour accompagnement, et les autres au contraire demandent

NOMS DES SOUSCRIVANTS
DE PARIS ET DE FRANCE,
Par ordre Alphabétique.

*Exem-
plaire.*

A.
2. Mons^r. le Comte d'Aginois.
3. M^r. le Duc d'Antin.
1. M^r. d'Auberville.
1. M^r. le Duc d'Aumont.
1. M^r. le Président d'Auneuil.
1. M^r. le Duc d'Ayen.

B.
1. M^r. Baur.
1. M^r. Baudouin... de Rouen.
1. M^r. le Président Bedée.
1. M^r. le Bel.
1. M^r. de Belmont.
1. M^r. Berendt.
1. M^{lle}. de Beuvron.
1. M^r. Blavet.
1. M^r. de Bodory.
1. M^r. Bonnier de la Maison.
1. M^{lle}. Boucon.
1. M^r. Bouron.
1. M^r. le Breton Anglois.
1. M^r. Brevillers... d'Amiens.
1. M^r. l'Abbé de Broglia.
1. M^r. Buchler.
1. M^r. l'Abbé de Bussy.

C.
1. M^r. de Caix.
1. M^r. Charpentier.
1. M^r. Chéron.
1. M^r. Charton... de Lion.
1. M^r. Chauvelin.
1. M^r. Christianat. du Havre de gr.
1. M^r. le Comte de la Chastre.
2. S. A. S. M^r. LE COMTE DE CLERMONT
1. M^r. Cocquebert.
1. S. A. S. M^r. LE PRINCE DE CONTI.
1. M^r. Cottin le Fils.
1. M^r. Coüet.
1. M^r. Courtemer.

D.
1. M^r. Dagussseau.
1. M^r. Dampierre.
1. M^r. Dauberville.
1. M^r. de Day de Castillon Pau.
1. M^r. Demoutier.
1. S. A. S. M^r. LE PRINCE DE DOMBES
1. M^r. le Président Donciil.
1. M^{ad}. Du Pin.
1. M^r. Dyllon.

E.
1. M^r. Edouard.
1. S. A. S. M^r. LE COMTE D'EU.

F.
2. M^r. Fagon.
1. M^r. le Comte Fitzthum.

1. M^r. Foedieras.
1. M^r. de Fonsferrières.
1. M^r. Forcroy Fils.

G.
1. M^r. Gayot... de Strasbourg.
1. M^r. Gelly.
1. M^r. le Grand Prieur de France.
1. M^r. Guignon.
1. M^r. Guillery.

H.
1. M^r. le B. d'Halberg.
1. M^r. Hébert.
1. M^r. Herbst.
1. M^{ad}. la Marquise d'Herouille.
1. M^r. Hilner.
1. M^r. Hirt.
1. M^r. de Hochreit. de Rouen.
1. M^r. Horchol. de Rouen.

J.
1. M^r. Jollage.

K.
1. M^r. Kimpé... de Lille.
1. M^r. Kolb... de Strasbourg.
1. M^r. Koller... de Menin.

L.
1. M^r. de La Bergerie.
1. M^r. de La Boissiere.
1. M^r. de La Folaine.
1. M^r. de La Moresliere.
1. M^r. de Lamouroucc, Fils.
1. M^r. de La tour.
1. M^r. le Comte de La Suxe.
1. M^r. le Duc de La Tremouille.
1. M^r. de La Vigery.
1. M^r. Le Breton, Fils. de Bordeaux.
1. M^r. de Leon.
1. M^r. de Lestagnol. d'Avignon.
1. M^r. de Leuarn. de Copenhague.
1. M^r. le Marquis de Lœmaria.
1. M^r. le Duc de Luinas.

M.
1. M^{ad}. la Marquise de Mancini.
1. M^r. Masson de Plassé.
1. M^{lle}. Maubois.
1. M^r. Maugras.
1. M^r. de Melle.
1. M^r. de Meyere. de Bordeaux.
1. M^r. de Middleton.
1. M^r. de Monclot. d'Amiens.
1. M^r. Mondonville. de Lille.
1. M^r. de Mondorge.
1. M^r. Monferrier.
1. M^r. Moutier.
1. M^r. Munier... de Rouen.

N.
1. M^r. de Nuenthal.

P.
1. M^r. Palu.
1. M^r. de Paris.
1. M^r. Pasquet.
1. M^r. Pflugher.
1. M^r. le Duc de Pequigny.
1. M^{ad}. Pigou. de Rouen.

R.
1. M^r. Rault... de Lille.
1. M^{ad}. la Duchesse de Richelieu.
1. M^r. Riederer.
1. M^r. Risch... de Cadix.
1. M^r. Milord Robert Kerr.
1. M^r. Robert.
1. M^r. Rondé.
1. M^r. le Président Rogeau.
1. M^r. le Ch^r. de Rosen.
1. M^r. Rougemont.
1. M^r. Roulier.

S.
1. M^r. de Saint Fargeau.
1. M^r. le Co^r. de Salm, Ev^q. de Tournay.
1. M^r. de Savalette.
1. M^r. Scherer... de Lion.
1. M^r. de Seno... de Bordeaux.
1. M^r. de Sepual.
1. M^r. le B. de Skrebinski. silésien.
1. M^r. de Soubry... de Lion.
1. M^r. de Sucey.

T.
1. M^r. Tassin.
1. M^r. le Comte de Brassan.
1. M^r. Tronchin.
1. M^r. le Président de Tunis.

V.
1. M^{ad}. Vanloo.
1. M^r. Van der uisse... de Lille.
1. M^r. le Marquis de Vibray.
1. M^r. le Duc de Villeroy.
1. M^r. le Duc d'Urfort.

NOMS DES SOUSCRIVANTS
DES PAYS ETRANGERS.

*Exem-
plaire.*
A.
1. M^r. Almsorge... Thion.
1. M^r. le Comte Albrecht. Hildesheim.
1. M^r. Albrecht... Metzbourg.
1. M^r. Appel... Rendsbourg.

B.
1. M^r. Bach... de Insprig.
1. M^r. Bauchssteller... Anvers.
1. M^r. de Belvins... Bultin.
1. M^r. Belvins... Hambourg.
1. M^r. Borkenstein... Hambourg.
1. M^r. le B. de Borowitz de Hartenstein.
Hertzogwaldau.
1. M^r. le B. de Bothmar. Wolfenbutel.

1. M^r Breitendick... Copenhagen.
1. M^r Brown... Lunabourg.

C.

1. M^r Chaunel... Hambourg.
1. M^r Classen... Christiania.
1. M^r Clausen... Ahrensbock.
1. M^r Côte neuve... Hambourg.
1. M^r Croener... Amsterdam.

D.

2. M^r Delis... La Haye.
1. M^r Dreyer... Lunabourg.

E.

1. M^r Escher... Menin.
1. M^r Erbach... Hildesheim.

F.

1. M^r Fasck... Zerbst.
1. M^r Förster... Meissen.
1. M^r Froede... Zerbst.

G.

1. M^r Gloerck... Berlin.
1. M^r Götz... Ploce.
1. M^r Golle... Augsburg.
1. M^r Gottfried... Hirschberg.
1. M^r Graf... Rudolstadt.
1. M^r Gronemann... Leide.

H.

1. M^r von Hagen... Rotterdam.
1. M^r de Harling... Wittmund.
1. M^r Harmas... Bremen.
1. M^r Hase... Eöhr.
1. M^r Hertel... Eisenach.
1. M^r Hess... Darmstadt.
1. M^r Hien... Gotha.
1. M^r Hoest... Ritzbüttel.
1. M^r Hollander... Riga.
1. M^r Holzmann... Hambourg.
1. M^r Huser... Roctock.
1. M^r Huth... Jena.

K.

2. M^r Köhler... Hambourg.
1. M^r Keller... Husum.
1. M^r Keller... Menin.
1. M^r Kirchhof... Halle.
1. M^r Kirchhof... Königsberg.
1. M^r Küsten... Breslau.
1. M^r König... Francs sur le Mein.
1. M^r Kunschigk de Breitenwald... Halberstadt.
1. M^r Kunze... Lübeck.

L.

1. M^r Lianau... Oldenbourg.
1. M^r Lemné... Francs sur le Mein.
1. M^r Leers... Hambourg.
1. M^r de Lössner... Augustenbourg.
1. M^r Linicke... Strelitz.
1. M^r Ludewig... Weimar.

M.

1. M^r de Moldenit... Hambourg.

N.

1. M^r Nolte... Elze.
1. M^r de Nolting... Pirmont.

O.

1. M^r Opfermann... Wolfenbüttel.

P.

1. M^r Palschau... Glückstadt.
1. M^r de Piani... Vienne.
1. M^r Pisendel... Dresde.
1. M^r Plenis... Menin.
1. M^r Pollone... Arolsen.
1. M^r Pott... Hanovre.

R.

1. M^r Richters... Hambourg.
1. M^r Rieck... Hambourg.
1. M^r Rieman... Lauwarden.
1. M^r Roman... Stockholm.
1. M^r Roncke... Sorau.
1. M^r Rosenberg... Christiania.

S.

1. M^r Sando... Menin.
1. M^r Schneider... Rossla.
1. M^r Schröder... Hambourg.
1. M^r Schwarzenstein... Copenhagen.
1. M^r Seelhof... La Haye.
1. M^r Sternberg... Lunabourg.
1. M^r Sigontherborck... Groningua.
1. M^r Sigismundi... Bruxelles.
1. M^r Simonsen... Odensee.
1. M^r Steiner zum Drachen... Winterthur.
1. M^r Störmer... Carolath.

T.

1. M^r Tappe... Hanovre.
1. M^r Tegetmeier... Magdebourg.
1. M^r de Töbing... Lunabourg.
1. M^r Toussaint... Leuvarde.

V.

1. M^r Van der cast... Delft.
1. M^r Ursinus... Tundern.
1. M^r Wesener... Peterbourg.
1. M^r Wendeborn... Cellerfeld.
1. M^r le Coms Wibel... Bredembourg.
1. M^r Wolf... Bremen.

Z.

1. M^r Zelle... Buckebourg.
1. M^r Zetzling... Celle.
1. M^r Ziegler... Francs sur le Mein.
1. M^r Ziegler... Halle.

SUPPLEMENT

DE SOUSCRIVANTS.

1. S.A.E.M^r LE CARDIN. D'AUVERGNE.
1. M^{lle} Colabo.
1. M^r Coillet.
1. M^r de Neufchastel.
1. M^r Naudot.
1. M^r Toward.
1. M^r L'Envoyé Wick.
1. M^r Benzen... Glückstadt.
1. M^r Charles... Londres.
1. M^r Fabritius... Loit.
1. M^r le Comte de Frankenberg... Sonderhausen.
1. M^r Geelfuss... Utrecht.
1. M^r Gleditsch... Leipzig.
1. M^r Hofmann... Berlinbourg.
1. M^r Ondratscheck... Mayence.
1. M^r Piantanida... Hambourg.
1. M^r le Riche... Tournay.
1. M^r Sauermann... Bremen.
1. M^r Sechehaye... Francs sur le Mein.
1. Mad^e Casamajor.
1. Mad^e Dupré des^t Maur.
1. M^r Durant.
1. M^r Boula de Charny.
1. M^r Dentzler... Menin.
1. M^r Ferrand.
1. M^r ter Hoeven... Rotterdam.
1. M^r Rahitlau... Leuvarde.
1. M^r Selle l'ainé.
1. M^r Cater... Cadix.
1. M^r Colasse... Cadix.
1. M^r Fromaget... Cadix.
1. M^r J... Cadix.
1. M^r ... Cadix.
3. M^r Pommer... Venise.
1. M^r Smith... Cadix.
1. M^r le Marq. Deleceau... Roijen.
1. Mad^e Formont... Roijen.
1. M^r Massieu... Caen.
1. M^r Magniat.
1. M^r Douxchamp... Namur.
1. M^r Gross... Menin.
1. M^r Koller... Zurich.
1. M^r Martfeldt... Menin.
1. M^r Mertens... Namur.
1. M^r Meyss... Zurich.
1. M^r Ott... Zurich.
1. M^r Pasquier... Namur.
1. M^r Finet... Bruxelles.
1. M^r le Coms Wilh. Brunsellan.
1. M^r de Blanger... Anvers.
1. M^r Cartano... Anvers.
1. M^r Hendrickx... Anvers.
1. M^r Sloyer... Anvers.
1. M^r Vecquemans... Anvers.
1. M^r Campion Corrigenda.

1.
Premier Prélude, Flûte Traversière,
Quatuor!

Vivement. *doux* *fort.* *d.* *f.*

d. *f.*

d. *f.* *d.* *f.*

d. *f.* *d.* *f.*

2.

Flûte Traversière.

Andrement.

Flûte Traversière.

3.

Flûte Traversière.

Flûte Traversière.

6.

2^e.

Flûte Traversière.
Prélude.

Quatuor.

Allegrement.

Flûte Traversière.

3 3

Flatteusement.

d.

f.

d. tres d. f.

fin.

Flûte Traversière.

Legerement.

Un peu vivement.

Flûte Traversière.

d. *f.*

Vite. fin.

Coulément.

8 8

8 8

10.

3^e

Quatuor.

Flûte Traversière.
Prélude.

Vn peu vivement.

Flûte Traversière.

Legerement.

f. *d.*

d. *f.*

d.

Flûte Traversière.

Gracieusement.

fin.

Vite.

Flûte Traversière.

Moderé.

Gay.

fin. d.

fin.

Flûte Traversière.

Lentement.

Vite.

lentement.

Vite.

4^e. *Flûte Traversière.* 15
Quatuor. 

Vivement. 

d. *f.* 

d. 

f. *d.* 

f. 

d. *f.* 

Flatteusement. 

1 

1 

Du Commencem't.

Flûte Traversière.

Coulant.

Gay.

Flûte Traversière.

7

d.

Gay.

1

1

1

Flûte Traversière.

Triste.

This section, titled "Triste", is written for the flute in a 3/2 time signature and the key of D major. It spans nine staves. The music begins with a treble clef, a key signature of one sharp (F#), and a 3/2 time signature. The melody is characterized by a slow, melancholic feel, with many notes marked with a "+" sign, likely indicating ornaments or specific performance techniques. The piece concludes with a double bar line.

Menuet.
Modéré.

This section, titled "Menuet" (Minuet), is written for the flute in a 3/4 time signature and the key of D major. It spans three staves. The music begins with a treble clef, a key signature of one sharp (F#), and a 3/4 time signature. The tempo is marked "Modéré". The melody is more rhythmic and dance-like than the previous section, with many notes marked with a "+" sign. The piece concludes with a double bar line.

Flûte Traversière.

5^e

Prélude Flûte Traversière.

Quatuor.

Vivement.

Flûte Traversière.

Gay.

fin.

Moderé.

fin.

22.

Flûte Traversière.

Moderé.

fin.

Las vite.

Flûte Traversière

Prélude Flûte Traversière.

Quatuor.

Adiscretion.

Flûte Traversière.

Gay.

fin.

Vite.

Flûte Traversière.

Gracieusement.

Distrait.

fin.

Flûte Traversière.

