

Nouveaux
QUATUORS

en

Six Suites

pour
une Flûte Traversiere, un Violon,
une Basse de Viole, ou Violoncel,
et Basse Continuë.

COMPOSÉS

G.P.R.

George Philippe)

TELEMANN

Gravés par Denise Vincent

Le prix en Blanc 18.th

A PARIS.

Chez {
L'Auteur, vis à vis la porte de l'hôtel du Temple, chez
Monsieur Vater Facteur de Claveffins.
Madame Boivin, rue S.^t. Honoré à la Regle d'Or.
Le Sieur le Clerc, rue du Roule à la croix d'Or.
Avec Privilège du Roy.

4 August 2003. 2675, 3000/1

Basse de Viole.

1

I. QUATUOR.

Vite.
Prelude. *Doux.* *Fort.*

Doux.

Basse de Viole.

Tendrement.

Vite.

Doux.

Mesdoux. *Fort.*

D. *F.*

Basse de Viole.

3

f

Gaiment.

4

Basse de Violle.

Modérément.

Vite.

Basse de Virole

5

Prélude. Basse de Viole.

II^e. QUATUOR.

Allegrement.

Doux. 3 2

Fort. 1 D. F. D.

F. D.

F. D.

F. 5 1 *F.*

Flateusement. *Doux.*

Fort.

Basse de Viole.

D. Très doux F.

Légerement.

8

Basse de Viole.

Un peu vivement.

Doux.

Vite.

Basse de Viole.

Coulant.

Prélude. *Basse de Viole.*

III^e QUATUOR

Un peu vivement.

Basse de Viole.

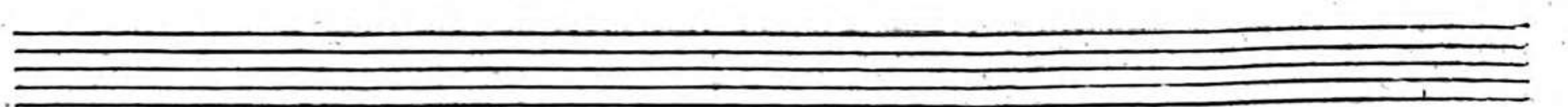
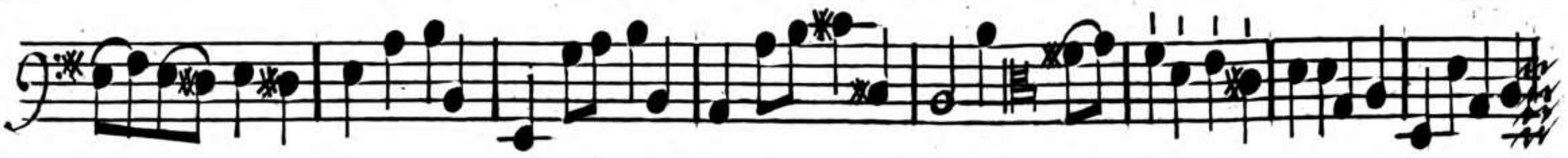

Basse de Viole.

Gracieusement.

F.

D.

F.

Recommencez.

Vite.

Fin.

Basse de Viole.

13

14

Basse de Violes

Lentement.

Vite!

Lentement.

Vite!

This section contains 13 measures of music for the Bass Viola. It begins with a *Lentement.* marking and a treble clef. The first measure is followed by a *Vite!* marking and a bass clef. The tempo returns to *Lentement.* in the fourth measure, then to *Vite!* in the sixth measure. The piece concludes with a double bar line and repeat dots.

IV^e QUATUOR

Vivement.

This section contains 4 measures of music for the Fourth Quartet. It begins with a *Vivement.* marking and a bass clef. The first measure is followed by a treble clef. The piece concludes with a double bar line and repeat dots.

Basse de Virole.

Flauto.

Recommencez

Basse de Viole.

The musical score is written for Bassoon (Basse de Viole) and consists of three distinct sections. The first section, 'Coulant', is in 3/4 time and features a continuous, flowing melodic line with various ornaments and a triplet. The second section, 'Gai', is in 6/8 time and is characterized by a more rhythmic and cheerful melody, including a triplet and a section marked with a '7'. The third section, 'Vite', is in 2/4 time and is the fastest of the three, featuring a more complex and rapid melodic passage. The score is written on ten staves, alternating between treble and bass clefs. The key signature is one flat (B-flat major or D minor).

Basse de Viole.

18 Modère

Basse de Violle

Menuet.

Basse de Viole.
Prélude.

V^c QUATUOR

Vivement.

Basse de Viole.

Gai.

Modéré.

Basse de Viole.

21

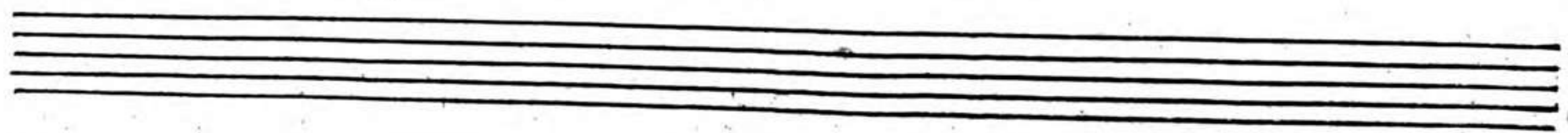
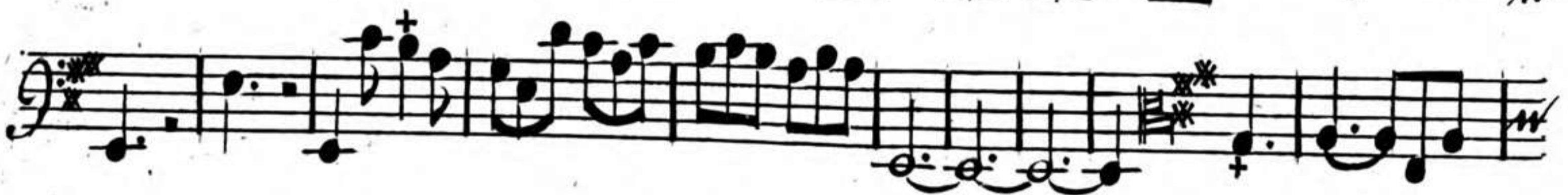

Basse de Viole.

22

Pas vite.

Un peu gai.

Basse de Viole.

1 1 1

23

VI^e QUATUOR

Prélude.

A discrétion.

Très vite.

A discrétion.

24

Basse de Viole.

This page contains a handwritten musical score for the Bass Violoncello (Basse de Viole). The score is divided into two distinct sections: 'Gai.' (Gaiety) and 'Vite.' (Fast).
Section 1: 'Gai.'
- **Staff 2:** Continues the melody with various rhythmic values and articulation marks.
- **Staff 4:** Continues the melodic line with first fingerings ('1') indicated above notes.
- **Staff 5:** Ends the 'Gai.' section with a repeat sign and a fermata.
Section 2: 'Vite.'
- **Staff 7:** Continues the fast-paced melody with various rhythmic patterns.
- **Staff 9:** Continues the melodic development.
- **Staff 10:** Further melodic progression.
- **Staff 11:** Continues the fast-paced line.
- **Staff 12:** Continues the melodic line.
- **Staff 13:** Continues the fast-paced line.
- **Staff 14:** Ends the 'Vite.' section with a repeat sign and a fermata.

Basse de Viole.

25

Gracieusement.

Basse de Viole.

26

Doux. *Fort.* D. E. 1

Modéré.

D. E. 1

D. E.

1 3

4 3

D. E.

4 3

FIN.

