



# Welcome!

To the "Move Abroad Scorecard," a ranking system meticulously crafted by my Honey and I to serve as a compass on our journey to discover the perfect destination to call our new home. In our quest, we unearthed this ingenious rating system, where zero (0) signifies the lowest score and five (5) represents the highest, enabling us to evaluate potential locales based on our day-to-day requirements.

This method empowered us to shift our perspective away from being mere tourists and instead to envision our daily lives within these new environments. It became a solemn and deliberate process, one that steered us towards identifying the ideal place that harmonized with our needs and desires.

As you embark on your own exploration of the next place to call home, I sincerely hope that this scoring system proves to be an invaluable tool, guiding you towards the most fitting choice for your unique journey.

*Tracie*



# WELCOME

The Scorecard not only provides a comprehensive scoring and rating system but also serves as a dedicated space for recording your travel budget and jotting down important notes. It's thoughtfully designed to be your all-in-one resource, allowing you to streamline your processes, manage your budget, and capture your thoughts as you navigate through the stages of exploration and decision-making

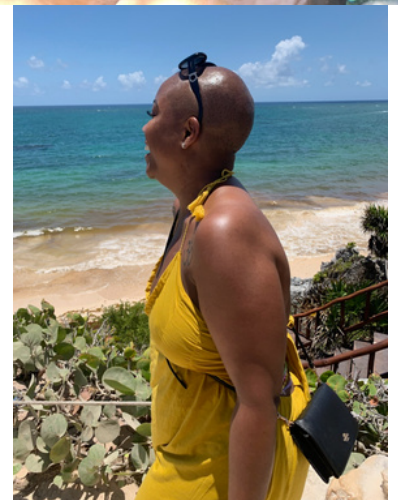
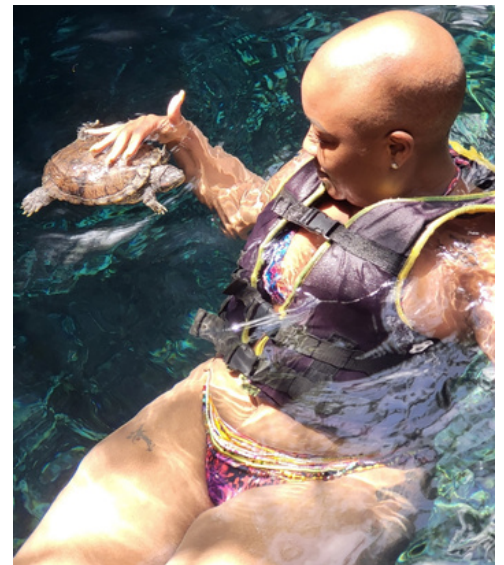

# Words of Advice

Now, it's time to take the plunge and embark on this exciting journey. The initial phase is filled with anticipation and exhilaration, but remember that things will become very real very quickly. Here are a few words of advice to help you kickstart this transformative adventure:

1. Begin decluttering your life now. Simplify your existence by downsizing your possessions, bills, and commitments as much and as frequently as possible. This will greatly ease your transition abroad, as detaching from your old life, accumulated over the years, can be more challenging than you might anticipate.
2. Select your potential relocation destinations wisely. Research and consider various factors that align with your preferences and priorities.
3. Have a clear plan for generating income in your new location, whether it's already in progress or well-mapped out.
4. Take the time to understand the different visa options available in your chosen countries and identify which ones you qualify for.
5. Check your passport's renewal date. Make sure it's valid for at least two years or more. If not, prioritize renewing it on your immediate timeline.
6. Ensure you have selected travel insurance that covers health and emergency evacuation in case of unforeseen circumstances.
7. Lastly, set your departure date(s) and take that leap of faith! Congratulations on investing in yourself. Remember, when you bet on yourself, you never lose. You either win or you learn.

Best of luck on this incredible journey ahead!



# MOVE ABROAD Scorecard

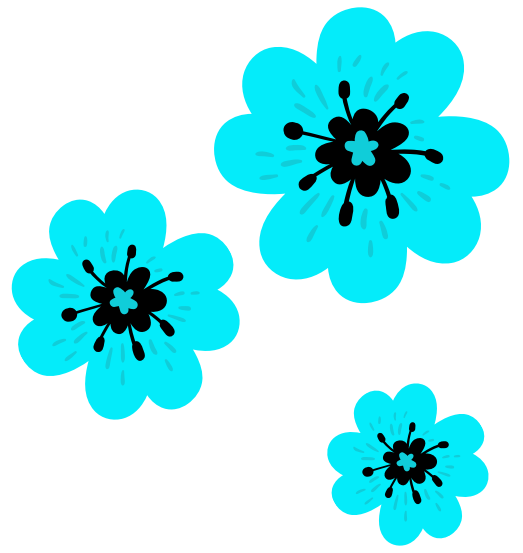

COUNTRY/CITY: \_\_\_\_\_

	0	1	2	3	4	5
Cost of Living	<input type="checkbox"/>	<input type="checkbox"/>	<input type="checkbox"/>	<input type="checkbox"/>	<input type="checkbox"/>	<input type="checkbox"/>
Safety	<input type="checkbox"/>	<input type="checkbox"/>	<input type="checkbox"/>	<input type="checkbox"/>	<input type="checkbox"/>	<input type="checkbox"/>
Healthcare	<input type="checkbox"/>	<input type="checkbox"/>	<input type="checkbox"/>	<input type="checkbox"/>	<input type="checkbox"/>	<input type="checkbox"/>
Infrastructure	<input type="checkbox"/>	<input type="checkbox"/>	<input type="checkbox"/>	<input type="checkbox"/>	<input type="checkbox"/>	<input type="checkbox"/>

	0	1	2	3	4	5
Major Airport	<input type="checkbox"/>	<input type="checkbox"/>	<input type="checkbox"/>	<input type="checkbox"/>	<input type="checkbox"/>	<input type="checkbox"/>
Walkable	<input type="checkbox"/>	<input type="checkbox"/>	<input type="checkbox"/>	<input type="checkbox"/>	<input type="checkbox"/>	<input type="checkbox"/>
Access to Goods/Stores	<input type="checkbox"/>	<input type="checkbox"/>	<input type="checkbox"/>	<input type="checkbox"/>	<input type="checkbox"/>	<input type="checkbox"/>
Wi-Fi / Utilites / Water Pressure	<input type="checkbox"/>	<input type="checkbox"/>	<input type="checkbox"/>	<input type="checkbox"/>	<input type="checkbox"/>	<input type="checkbox"/>

	0	1	2	3	4	5
Quality of Food	<input type="checkbox"/>	<input type="checkbox"/>	<input type="checkbox"/>	<input type="checkbox"/>	<input type="checkbox"/>	<input type="checkbox"/>
Beach Access	<input type="checkbox"/>	<input type="checkbox"/>	<input type="checkbox"/>	<input type="checkbox"/>	<input type="checkbox"/>	<input type="checkbox"/>
Community	<input type="checkbox"/>	<input type="checkbox"/>	<input type="checkbox"/>	<input type="checkbox"/>	<input type="checkbox"/>	<input type="checkbox"/>
Miscellaneous	<input type="checkbox"/>	<input type="checkbox"/>	<input type="checkbox"/>	<input type="checkbox"/>	<input type="checkbox"/>	<input type="checkbox"/>

TOTAL SCORE

\_\_\_\_\_



# MOVE ABROAD Scorecard

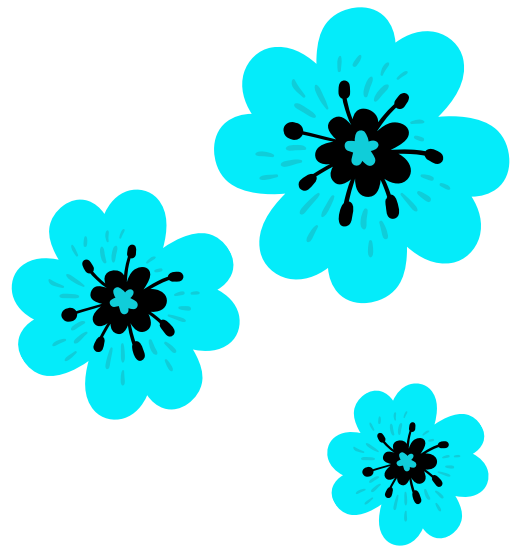

COUNTRY/CITY: \_\_\_\_\_

	0	1	2	3	4	5
Cost of Living	<input type="checkbox"/>	<input type="checkbox"/>	<input type="checkbox"/>	<input type="checkbox"/>	<input type="checkbox"/>	<input type="checkbox"/>
Safety	<input type="checkbox"/>	<input type="checkbox"/>	<input type="checkbox"/>	<input type="checkbox"/>	<input type="checkbox"/>	<input type="checkbox"/>
Healthcare	<input type="checkbox"/>	<input type="checkbox"/>	<input type="checkbox"/>	<input type="checkbox"/>	<input type="checkbox"/>	<input type="checkbox"/>
Infrastructure	<input type="checkbox"/>	<input type="checkbox"/>	<input type="checkbox"/>	<input type="checkbox"/>	<input type="checkbox"/>	<input type="checkbox"/>

	0	1	2	3	4	5
Major Airport	<input type="checkbox"/>	<input type="checkbox"/>	<input type="checkbox"/>	<input type="checkbox"/>	<input type="checkbox"/>	<input type="checkbox"/>
Walkable	<input type="checkbox"/>	<input type="checkbox"/>	<input type="checkbox"/>	<input type="checkbox"/>	<input type="checkbox"/>	<input type="checkbox"/>
Access to Goods/Stores	<input type="checkbox"/>	<input type="checkbox"/>	<input type="checkbox"/>	<input type="checkbox"/>	<input type="checkbox"/>	<input type="checkbox"/>
Wi-Fi / Utilites / Water Pressure	<input type="checkbox"/>	<input type="checkbox"/>	<input type="checkbox"/>	<input type="checkbox"/>	<input type="checkbox"/>	<input type="checkbox"/>

	0	1	2	3	4	5
Quality of Food	<input type="checkbox"/>	<input type="checkbox"/>	<input type="checkbox"/>	<input type="checkbox"/>	<input type="checkbox"/>	<input type="checkbox"/>
Beach Access	<input type="checkbox"/>	<input type="checkbox"/>	<input type="checkbox"/>	<input type="checkbox"/>	<input type="checkbox"/>	<input type="checkbox"/>
Community	<input type="checkbox"/>	<input type="checkbox"/>	<input type="checkbox"/>	<input type="checkbox"/>	<input type="checkbox"/>	<input type="checkbox"/>
Miscellaneous	<input type="checkbox"/>	<input type="checkbox"/>	<input type="checkbox"/>	<input type="checkbox"/>	<input type="checkbox"/>	<input type="checkbox"/>

TOTAL SCORE

\_\_\_\_\_



# MOVE ABROAD Scorecard

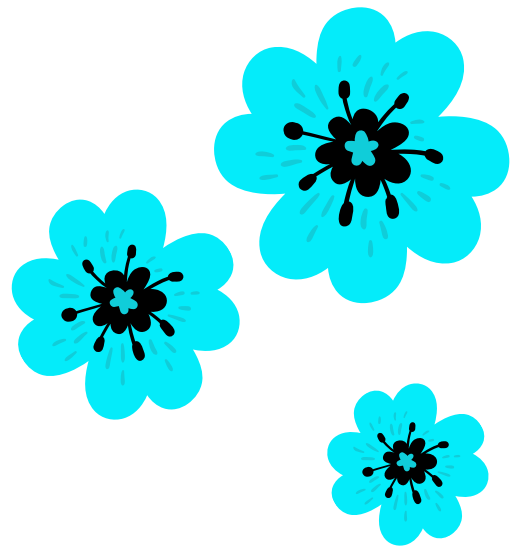

COUNTRY/CITY: \_\_\_\_\_

	0	1	2	3	4	5
Cost of Living	<input type="checkbox"/>	<input type="checkbox"/>	<input type="checkbox"/>	<input type="checkbox"/>	<input type="checkbox"/>	<input type="checkbox"/>
Safety	<input type="checkbox"/>	<input type="checkbox"/>	<input type="checkbox"/>	<input type="checkbox"/>	<input type="checkbox"/>	<input type="checkbox"/>
Healthcare	<input type="checkbox"/>	<input type="checkbox"/>	<input type="checkbox"/>	<input type="checkbox"/>	<input type="checkbox"/>	<input type="checkbox"/>
Infrastructure	<input type="checkbox"/>	<input type="checkbox"/>	<input type="checkbox"/>	<input type="checkbox"/>	<input type="checkbox"/>	<input type="checkbox"/>

	0	1	2	3	4	5
Major Airport	<input type="checkbox"/>	<input type="checkbox"/>	<input type="checkbox"/>	<input type="checkbox"/>	<input type="checkbox"/>	<input type="checkbox"/>
Walkable	<input type="checkbox"/>	<input type="checkbox"/>	<input type="checkbox"/>	<input type="checkbox"/>	<input type="checkbox"/>	<input type="checkbox"/>
Access to Goods/Stores	<input type="checkbox"/>	<input type="checkbox"/>	<input type="checkbox"/>	<input type="checkbox"/>	<input type="checkbox"/>	<input type="checkbox"/>
Wi-Fi / Utilites / Water Pressure	<input type="checkbox"/>	<input type="checkbox"/>	<input type="checkbox"/>	<input type="checkbox"/>	<input type="checkbox"/>	<input type="checkbox"/>

	0	1	2	3	4	5
Quality of Food	<input type="checkbox"/>	<input type="checkbox"/>	<input type="checkbox"/>	<input type="checkbox"/>	<input type="checkbox"/>	<input type="checkbox"/>
Beach Access	<input type="checkbox"/>	<input type="checkbox"/>	<input type="checkbox"/>	<input type="checkbox"/>	<input type="checkbox"/>	<input type="checkbox"/>
Community	<input type="checkbox"/>	<input type="checkbox"/>	<input type="checkbox"/>	<input type="checkbox"/>	<input type="checkbox"/>	<input type="checkbox"/>
Miscellaneous	<input type="checkbox"/>	<input type="checkbox"/>	<input type="checkbox"/>	<input type="checkbox"/>	<input type="checkbox"/>	<input type="checkbox"/>

TOTAL SCORE

\_\_\_\_\_



# MOVE ABROAD Scorecard

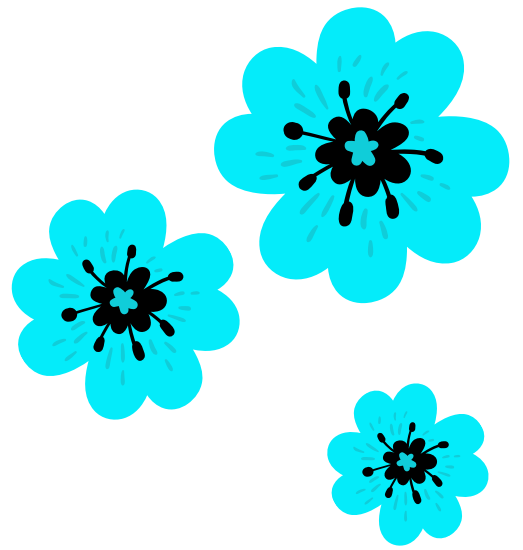

COUNTRY/CITY: \_\_\_\_\_

	0	1	2	3	4	5
Cost of Living	<input type="checkbox"/>	<input type="checkbox"/>	<input type="checkbox"/>	<input type="checkbox"/>	<input type="checkbox"/>	<input type="checkbox"/>
Safety	<input type="checkbox"/>	<input type="checkbox"/>	<input type="checkbox"/>	<input type="checkbox"/>	<input type="checkbox"/>	<input type="checkbox"/>
Healthcare	<input type="checkbox"/>	<input type="checkbox"/>	<input type="checkbox"/>	<input type="checkbox"/>	<input type="checkbox"/>	<input type="checkbox"/>
Infrastructure	<input type="checkbox"/>	<input type="checkbox"/>	<input type="checkbox"/>	<input type="checkbox"/>	<input type="checkbox"/>	<input type="checkbox"/>

	0	1	2	3	4	5
Major Airport	<input type="checkbox"/>	<input type="checkbox"/>	<input type="checkbox"/>	<input type="checkbox"/>	<input type="checkbox"/>	<input type="checkbox"/>
Walkable	<input type="checkbox"/>	<input type="checkbox"/>	<input type="checkbox"/>	<input type="checkbox"/>	<input type="checkbox"/>	<input type="checkbox"/>
Access to Goods/Stores	<input type="checkbox"/>	<input type="checkbox"/>	<input type="checkbox"/>	<input type="checkbox"/>	<input type="checkbox"/>	<input type="checkbox"/>
Wi-Fi / Utilites / Water Pressure	<input type="checkbox"/>	<input type="checkbox"/>	<input type="checkbox"/>	<input type="checkbox"/>	<input type="checkbox"/>	<input type="checkbox"/>

	0	1	2	3	4	5
Quality of Food	<input type="checkbox"/>	<input type="checkbox"/>	<input type="checkbox"/>	<input type="checkbox"/>	<input type="checkbox"/>	<input type="checkbox"/>
Beach Access	<input type="checkbox"/>	<input type="checkbox"/>	<input type="checkbox"/>	<input type="checkbox"/>	<input type="checkbox"/>	<input type="checkbox"/>
Community	<input type="checkbox"/>	<input type="checkbox"/>	<input type="checkbox"/>	<input type="checkbox"/>	<input type="checkbox"/>	<input type="checkbox"/>
Miscellaneous	<input type="checkbox"/>	<input type="checkbox"/>	<input type="checkbox"/>	<input type="checkbox"/>	<input type="checkbox"/>	<input type="checkbox"/>

TOTAL SCORE

\_\_\_\_\_





# TRAVEL BUDGET PLANNER

<b>DESTINATION</b>	
--------------------	--

<b>TRAVEL DATES</b>	
---------------------	--

<b>TRANSPORTATION</b>		
expenses	budget	actual
<b>Total:</b>		

<b>ACTIVITIES</b>		
expenses	budget	actual
<b>Total:</b>		

<b>ACCOMMODATION</b>		
expenses	budget	actual
<b>Total:</b>		

<b>PRE-TRIP EXPENSES</b>		
expenses	budget	actual
<b>Total:</b>		

<b>FOOD &amp; DRINK</b>		
expenses	budget	actual
<b>Total:</b>		

<b>OTHER</b>		
expenses	budget	actual
<b>Total:</b>		

<b>NOTES</b>
--------------

<b>GRAND TOTAL</b>	budget	actual





# TRAVEL BUDGET PLANNER

<b>DESTINATION</b>	
--------------------	--

<b>TRAVEL DATES</b>	
---------------------	--

<b>TRANSPORTATION</b>		
expenses	budget	actual
<b>Total:</b>		

<b>ACTIVITIES</b>		
expenses	budget	actual
<b>Total:</b>		

<b>ACCOMMODATION</b>		
expenses	budget	actual
<b>Total:</b>		

<b>PRE-TRIP EXPENSES</b>		
expenses	budget	actual
<b>Total:</b>		

<b>FOOD &amp; DRINK</b>		
expenses	budget	actual
<b>Total:</b>		

<b>OTHER</b>		
expenses	budget	actual
<b>Total:</b>		

<b>NOTES</b>
--------------

<b>GRAND TOTAL</b>	budget	actual





CEO | ENTREPRENEUR | AUTHOR | SPEAKER



Tracie Collins®

Let's Be Social  
@traciecollins

[www.traciecollinsofficial.com](http://www.traciecollinsofficial.com)

