



May 6, 2026

TO: Spring Lake Homeowner

FROM: Spring Lake Association

Re: Blue Water Science completes survey for Curly Leaf Pondweed.

Blue Water Science in cooperation with the Prior Lake Spring Lake Watershed District (PLSLWD) and the Spring Lake Association (SLA) completed its survey for Curly Leaf Pondweed on April 10 in Spring Lake.

Based on this survey, it was determined that 17.42 acres close to the Spring Lake Boat Ramp and 7.42 acres in the vicinity of Raymond Park are scheduled to be treated Thursday May 7. Please refer to the attached map to show the areas to be treated. PLM Lake and Management company has been contracted to perform the treatment. The cost of the treatment will be covered by PLSLWD.

As indicated on the map there are also projected areas of high growth which are near or within the Riparian Zone of the shore (shore out to 150 feet). Owners of these areas may wish to contract with any number of lake treatment companies that provide services to manage aquatic lake weeds. Based on conversations with residents in the past, two companies that have provided these services are Lake Restoration and Midwest Aqua Care. If desired, websites for both companies are attached.

[Lake Weed Control - Lake Restoration](#)
[Lake Service – Midwest Aquacare](#)

This is one of the many activities that PLSLWD and the SLA continue to manage to control Aquatic Invasive Species.

Spring Lake Curlyleaf Pondweed Delineation April 10, 2026

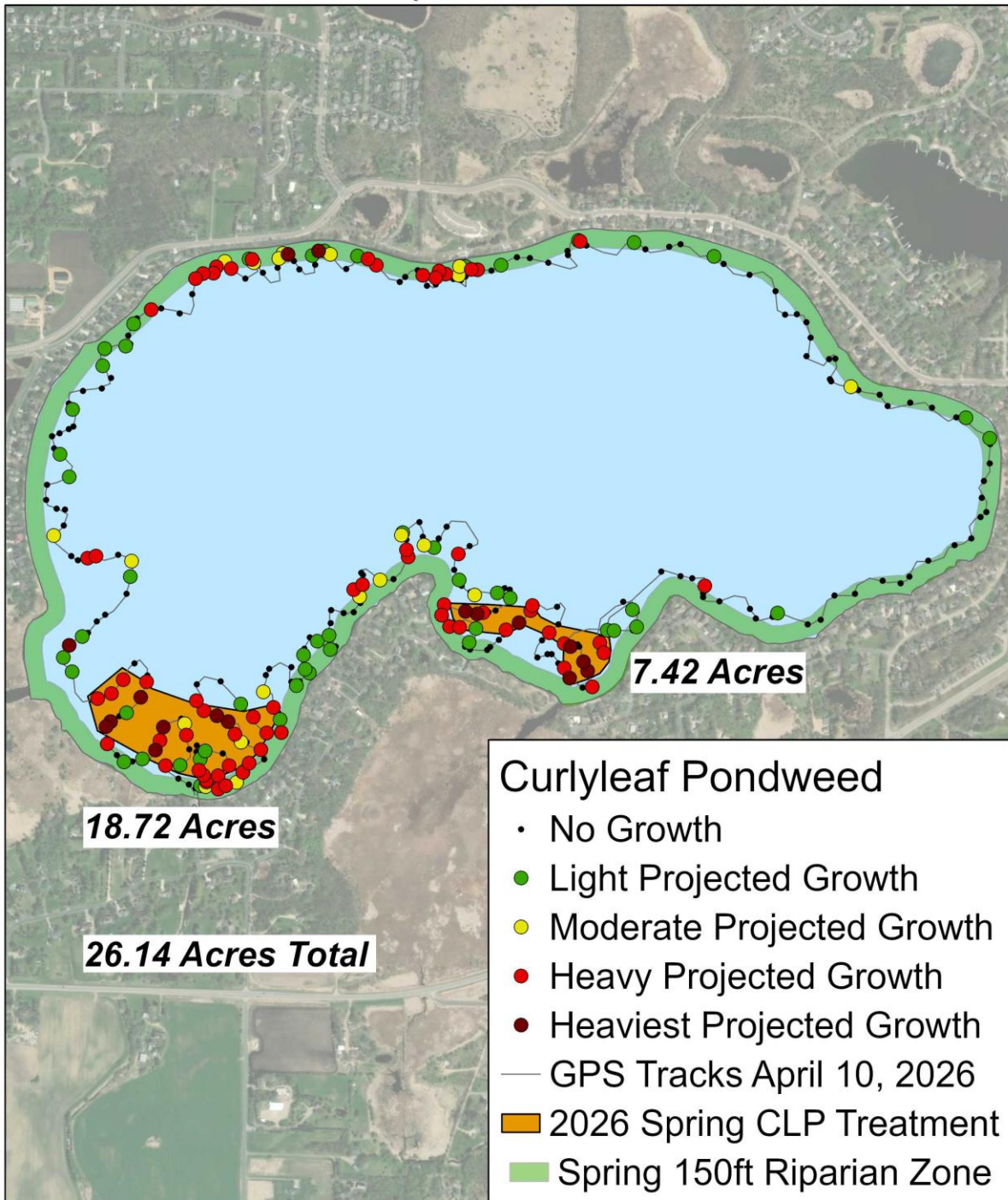

Data Collected: April 10, 2026

Blue Water Science
UTM NAD 1983