

OP III ATX Ledgestone II, LP
Citizen House 290 Well No. 1 (58492OP1)
Production Authorization Application

for

OP III ATX Ledgestone II, LP
500 W. 5th Street, Ste. 700
Austin, TX 78701

Travis County, Texas

July 2025

WRGS Project No. 256-001-24



Prepared by:
Wet Rock Groundwater Services, L.L.C.
Groundwater Specialists
317 Ranch Road 620 South, Suite 303
Austin, Texas 78734
Phone: 512-773-3226 • www.wetrockgs.com
TBPB Firm No: 50038

Table of Contents

1. Application Form
2. Property Deed
3. Property Survey
4. Site Map
5. Written Descriptive Statement
6. User Conservation Plan and User Drought Contingency Plans
7. Hydrogeologic Report
8. Public Notice Contact List/Maps



1 – Application Form





Application for Well Production Authorization

P.O. Box 340595, Austin, TX 78734 · Tel. 512-276-2875 · www.swtcgcd.org

Complete this application to receive a permit to produce and use groundwater from any type of well in the District requiring either an Operating Permit or a General Permit by Rule. Consult with the District to confirm what type of authorization is required for your well, and what processes and schedule will be involved in approving your permit. Select the type and category of permit that you are requesting below, and then complete and submit this application form to the District, along with its supporting documentation and all applicable fees per the District Fee Schedule. You may mail the completed form and other materials to the address above, or scan the form and supplemental materials and email it to staff@swtcgcd.org.

Type of Production Authorization and Its Associated *Application* Fee (check one):

- \$ 400 – General Permit by Rule (Non-exempt Domestic Use (NDU) Permit or Test Well Permit)
- \$ 400 – General Permit by Rule (Limited Production Permit)
- \$ 400 – Operating Permit, Agricultural Use
- \$ 750 – Operating Permit, Non-agricultural Uses
- \$ 300 – Amendment of Existing Operating Permit for Major Modification, Agricultural Use
- \$ 400 – Amendment of Existing Operating Permit for Major Modification, Non-agricultural Use
- \$ 400 – Amendment of Existing General Permit by Rule for Major Modification

For Well Registration/ID Number 58492OP1

Section I. Owner Contact Information

Please check the box that appropriately describes the applicant: <input type="checkbox"/> Landowner/Grantor <input type="checkbox"/> Lessee/Grantee Well Owner /Applicant (Entity name): <u>OP III ATX Ledgestone II, L.P.</u> Contact Person: <u>Luke Phillippi</u> Physical Well Address: <u>8921 W. U.S. HWY 290</u> City: <u>Austin</u> Zip: <u>78736</u> County: <u>Travis</u> Property lot/tract size: <u>69.12</u> acres Email: <u>lphillippi@endeavor-re.com</u> Primary Phone: <u>512-682-5500</u> Secondary Phone: _____ <input type="checkbox"/> Check this box if the mailing address is the same as the physical address Mailing Address: <u>500 W. 5th Street, Ste 700</u> City: <u>Austin</u> Zip: <u>78701</u> County: <u>Travis</u>	
Technical Consultant This is the person who may be employed by the applicant to complete this application on the applicant’s behalf. Consultant Name: <u>Andrew Worsley, P.G.</u> Mailing Address: <u>317 RR 620 S. Ste. 303</u> City: <u>Lakeway</u> , Texas Zip: <u>78734</u> Primary Phone: <u>254-315-1129</u> Secondary Phone: _____ Email: <u>a.worsley@wetrockgs.com</u>	Alternate Point of Contact (Well Site Access) Contact Name: <u>Vito Trupiano</u> Mailing Address: <u>500 W. 5th Street, Ste 700</u> City: <u>Austin</u> , Texas Zip: <u>78701</u> Primary Phone: <u>512-682-5500</u> Secondary Phone: _____ Email: <u>vtrupiano@endeavor-re.com</u>

Section II. Supporting Ownership Documentation

1. **Property Deed.** Provide a complete copy of the recorded deed, showing current ownership, legal description, and a date recorded. If the applicant is a lessee/grantee then provide a copy of the recorded easement, lease, or memorandum of lease.
2. **Property Survey.** Provide a certified copy of the most recent property survey. If a subdivision plat is applicable, please also provide a recorded copy of the subdivision plat.
3. **Site Plan and Coordinates.** Provide a map of the property or a site plan showing the location of the well relative to adjacent property lines AND the GPS coordinate locations of the following:
 - the well to be permitted,
 - the nearest septic tank and septic absorption field/ septic spray area, and
 - the nearest source(s) of potential contamination (within 150ft of well).

Section III. Permit Request

Requested Permit Type (e.g. Operating - Non-Ag; Operating - Ag; General Permit - NDU, etc.): Operating - Non-Ag

Permit Volume Requested: 2,810,000 gallons per year Aquifer To Be Used for Production (specify): Lower Trinity

Proposed Primary Use Type: Irrigation Other Proposed Use Types: N/A

Is this request for: a new well, a change to an existing well, or an amendment to an existing permit? (specify one)

New Well

Section IV. Declarations

Initial to indicate that the applicant has read and understands the following declarations.

- The applicant agrees that water produced/withdrawn from the well in reference will be put to beneficial use at all times.
- The applicant understands that failure to submit all required application items within the application review period will result in an administratively incomplete application and non-issuance of a permit.
- The applicant will comply with the District Rules, all orders, and permits promulgated pursuant to the District Rules.
- The applicant will comply with well plugging and capping guidelines set forth in these Rules and will report well closures as required in Rule 4.4.
- Many of the incorporated cities within Travis County have ordinances concerning the drilling of wells within their city limits, and Travis County also has groundwater supply-related regulations. It is your responsibility to comply with County regulations and your city ordinances regarding the use of groundwater and drilling of wells. The permits issued by the District do not confer any right to violate any county regulations or city ordinances regarding groundwater.
- The applicant understands that this permit confers no vested rights in the holder and the permit is non-transferable. **Written notice must be given to the District by the permittee prior to any sale or lease of the well covered by the permit.**

Section V. Applicant or Authorized Agent Sworn Statement

I hereby make application to the Southwestern Travis County Groundwater Conservation District for the purpose indicated above for the water well described herein, and I certify that I am the property owner/grantor or lessee/grantee or an Authorized Agent, and that each and all the statements herein are true and correct, and that I will comply with District Rules, Well Construction Standards, and groundwater use permit and plan requirements. I hereby authorize the District access to this property following reasonable advance notice or, in an emergency, immediately, with such emergency access reported to the owner if advance notice was not possible. The District may access the well for the purposes of inspecting, collecting water quality samples, and investigating conditions relating to the withdrawal, waste, water quality, pollution, or contamination of groundwater.

Signature of Applicant or Authorized Agent*

*(*Notarized Agent Authorization Form Required)*

Print Name

Date

State of Texas, County of _____ . SWORN TO AND SUBSCRIBED before me by the said owner or agent on this the ____ day of _____ 20__.

Notary Public, State of Texas

My commission expires

SUPPLEMENTAL APPLICATION INFORMATION

The following Items must be completed and submitted with your Production Authorization Application form.

Item 1. Written Descriptive Statements

The applicant must provide a written detailed statement that addresses all of the following components in one “type-written” statement in a Word document format. The submitted Word document should be signed and dated.

- a) Permit Type
 - State the type of permit that you are applying for (for example, Non-exempt Domestic Use General Permit; Non-Ag Operating Permit; etc.)
 - State whether this is for a previously existing well or for a new well that has not yet been put into production for beneficial use.
- b) Nature, Purpose & Location
 - Indicate on a map and with GPS coordinates, the total number of existing wells on the entire property, in use and not in use.
 - Identify the well(s) from which the proposed groundwater volume will be produced. Provide any available drilling reports or geophysical logs of the well(s) to be produced.
 - Describe the well location (GPS coordinates) and the proposed receiving area(s) of groundwater produced from the well, including the characteristics and uses of any surface impoundments.
 - Describe the nature and purpose of the various proposed uses including proposed uses by persons other than the well owner.
 - Describe Proposed Transfers or Transports – Location and purpose of any water to be resold, leased, transferred or transported.
- c) Pumpage Volume
 - State the requested permit pumpage volume and provide a description of how the requested pumpage volume was determined. The applicant shall provide pumpage volume calculations based on the type of use, anticipated pumping capabilities, pumping times, pumping frequency, and other pertinent data to substantiate approximate groundwater production. The requested pumpage volume should demonstrate reasonable nonspeculative demand.
 - Describe the anticipated pumping rate at which water will be withdrawn from each well. Also provide the anticipated pump size, pump depth.
 - Apportion the annual volume by typical use per calendar month and quarter (approximations/estimates are okay.)
- d) Demand Trends (for Public Water Supply Providers only)
 - Describe any anticipated future demand trends, long-term system growth, and associated pumpage needs related to those trends.
 - List a breakdown of the projected annual volume by types of use (DWS, commercial, irrigation, industrial, etc.).
 - Provide a projected quarterly timeline detailing the anticipated pumpage volumes for the first three to five years of pumping.
 - For retail public water suppliers, provide an estimated or calculated per capita and/or household consumption.
- e) Conservation Practices
 - Describe any water conservation measures or practices that are anticipated or are currently in place.

Item 2. Related Permits and Authorizations

Provide a copy of any notices of application made to the TCEQ to obtain or modify a CCN in order to provide water or wastewater service with water obtained pursuant to the requested production permit. Also, provide notice of any pending, denied, or remanded authorization from a local, state, or federal agency relating to water or wastewater.

Item 3. Transfers Documentation

If the groundwater is to be resold, leased, or otherwise transferred to others, provide the location to which the groundwater will be delivered, the purpose for which the groundwater will be used, and a copy of the legal documents establishing the right for the groundwater to be sold, leased, or otherwise transferred, including but not limited to any contract for sale, lease, or transfer of groundwater. Otherwise, state "Groundwater from this well will be used solely on-site by well owner or agent."

Item 4. User Conservation Plan and User Drought Contingency Plans

District staff can provide you templates for a User Conservation Plan (UCP) and a User Drought Contingency Plan (UDCP), upon request. Each permittee, including both Operating Permittees and General Permit holders, are required to develop and comply with their own, permittee-specific UCP and UDCP. Both will need to be completed, signed, and submitted to the District.

Item 5. Hydrogeological Report

Owners of all existing wells seeking an Operating Permit and or proposed new wells with annual production less than 1 million gallons and seeking an Operating Permit are required to conduct or have previously conducted a specific capacity test of the well and report that in this part of the application. For wells seeking an Operating Permit and having production volumes equal to or greater than 1 million gallons per year, a prescribed aquifer test must be performed on the well to be permitted and a defined hydrogeological report is required to be included in this part of the application. A satisfactory hydrogeological report can only be performed on a well that is constructed to discretely produce from the target production zone and equipped for the ultimate planned use. If a hydrogeological report is required, District staff will coordinate with the applicant on fulfilling this component of the application. Please refer to guidance document: *Guidelines for Hydrogeologic Reports and Aquifer Testing*.

Item 6. Public Notice Contact List/Map

For both existing and proposed new wells seeking an Operating Permit, a public hearing and a published public notice are required. For new and modified existing wells seeking an Operating Permit for over 1 million gallons per year, notice of application must also be mailed to all Public Water Suppliers and persons who own property located within a ¼-mile radius of the proposed well site by certified mail, return receipt requested. District staff can provide the type of information that must be contained in the notice.

- Location map showing:**
 - GPS coordinates AND latitude/longitude location of the proposed well/existing well to be modified.
 - mapped property parcels and mapped wells within ¼-mile radius of the proposed well/existing well in reference.
 - mapped CCNs or PWS Service areas within ¼-mile radius of the proposed well/existing well in reference.

- Mailing List: Property Owners**
 - Owner name, mailing address, physical addresses of all property owners within ¼-mile radius that will receive notice.
Note - This is only applicable for new and modified existing wells seeking an Operating Permit for over 1 million gallons per year.

- Mailing List: Public Water Suppliers**
 - Name/Mailing address/Physical addresses of all the Public Water Suppliers within ¼-mile radius that will receive notice.

Item 7. Additional clarifying information requested by District General Manager

In response to submitted information, the applicant may be asked to submit other clarifying facts, information and considerations deemed necessary by the General Manager for protection of the public health and welfare, and conservation and management of natural resources in the District. If it is determined that additional information is needed, District staff will provide guidance in fulfilling this component of the application.

For District Personnel Use Only

Application Fee Submitted on: __/__/__ Staff Initials____ Application Fee Amount:\$_____ Chk #: _____
90 day __/__/__ 180 day __/__/__

Administratively Complete/Incomplete on : __/__/__ Signature of Staff_____

Signature of General Manager_____ Date: __/__/__

Permit Approval Date __/__/__ Approved by: Board or General Manager

Drought Delay Yes No Authorized Pumpage Volume: _____ Aquifer : _____

Use Type:_____ Permit Type & Term:_____

2 – Property Deed



FILED AND RECORDED
OFFICIAL PUBLIC RECORDS



Dyana Limon-Mercado

Dyana Limon-Mercado, County Clerk
Travis County, Texas

Sep 29, 2023 03:23 PM Fee: \$42.00

2023112221

Electronically Recorded

NOTICE OF CONFIDENTIALITY RIGHTS: IF YOU ARE A NATURAL PERSON, YOU MAY REMOVE OR STRIKE ANY OF THE FOLLOWING INFORMATION FROM THIS INSTRUMENT BEFORE IT IS FILED FOR RECORD IN THE PUBLIC RECORDS: YOUR SOCIAL SECURITY NUMBER OR YOUR DRIVER'S LICENSE NUMBER.

SPECIAL WARRANTY DEED

THE STATE OF TEXAS §
 §
COUNTY OF TRAVIS §

KNOW ALL BY THESE PRESENTS:

That AR 290 WEST, LP, a Texas limited partnership ("Grantor"), for and in consideration of the sum of TEN AND NO/100 DOLLARS (\$10.00) cash and other good and valuable consideration paid by OP III ATX LEDGESTONE II, LP, a Delaware limited partnership ("Grantee"), has GRANTED, SOLD and CONVEYED, and by these presents does GRANT, SELL and CONVEY, unto Grantee all of that certain tract or parcel of land lying and situated in Travis County, Texas, described as follows, and all improvements and fixtures located thereon (collectively, the "Property"):

Lot 1, Block A, of BEST TECHNOLOGIES CENTER, a Subdivision in Travis County, Texas, according to the map or plat of record in Volume 97, Page 255, of the Plat Records of Travis County, Texas.

together with all and singular the rights, privileges, easements, hereditaments, and appurtenances pertaining to such Property, including, without limitation, Grantor's rights, title and interest in and to all mineral, air and water interests, if any; and any right, title and interest of Grantor in and to any creeks and streams, and any roads, alleys, streets and rights-of-way, existing, vacated or proposed, in front of, or adjoining such real property.

GRANTEE AGREES THAT GRANTEE HAS AGREED TO PURCHASE THE PROPERTY IN ITS CURRENT, "AS IS," WITH ALL FAULTS CONDITION, AND TO HAVE ASSUMED THE RISK OF ANY MATTER OR CONDITION THAT COULD HAVE BEEN REVEALED BY ITS INVESTIGATIONS. EXCEPT FOR THE SPECIAL WARRANTIES OF TITLE CONTAINED IN THIS DEED AND THE REPRESENTATIONS AND WARRANTIES EXPRESSLY SET FORTH IN THE PURCHASE AND SALE AGREEMENT BETWEEN GRANTOR AND GRANTEE, GRANTOR HAS NOT MADE (AND GRANTOR HEREBY EXPRESSLY DISCLAIMS AND IS SELLING THE PROPERTY WITHOUT) ANY REPRESENTATIONS OR WARRANTIES, EXPRESS OR IMPLIED,

Corridor Title Co. GF# 22-1803-CH

WHATSOEVER THAT SHALL SURVIVE THE CLOSING AS TO THE VALUE, CONDITION, NATURE, CHARACTER, SUITABILITY, HABITABILITY OR FITNESS OF THE PROPERTY, OR COMPLIANCE OF THE PROPERTY WITH ANY FEDERAL STATE OR LOCAL LAW, STATUTE, ORDINANCE, RULE OR REGULATION, OR THE PRESENCE OR ABSENCE OF ASBESTOS, ANY HAZARDOUS MATERIALS, OR ANY ENVIRONMENTAL CONDITION. THE PROVISIONS OF THIS SECTION SHALL SURVIVE THE RECORDING OF THIS DEED.

This conveyance is made by Grantor and accepted by Grantee subject to those certain matters described in Exhibit A attached hereto and made a part hereof for all purposes to the extent same validly exist (collectively, the "Permitted Exceptions").

TO HAVE AND TO HOLD the Property, together with, all and singular, the rights and appurtenances thereto in anywise belonging, to Grantee and Grantee's successors, and assigns forever; and subject to the Permitted Exceptions, Grantor does hereby bind Grantor and Grantor's successors and assigns to warrant and forever defend, all and singular, the Property unto the Grantee and Grantee's successors and assigns, against every person whomsoever lawfully claiming or to claim the same, or any part thereof by, through or under Grantor, but not otherwise.

Grantor, for the same consideration and subject to the Permitted Exceptions, GRANTS, SELLS, AND CONVEYS to Grantee, without express or implied warranty, all of Grantor's right, title and interest in and to the strips or gores, if any, between the Property and abutting properties and land lying in or under any street, alley, road or right-of-way, opened or proposed, abutting or adjacent to the Property, together with all and singular the rights and appurtenances thereto in any way belonging, to have and to hold it to Grantee and Grantee's successors and assigns forever.

Grantee's Address: c/o Cerco Development, Inc.
500 West 5th Street, Suite 700
Austin, Texas 78701

[Remainder of page intentionally left blank; signature follows.]

EXECUTED to be effective as of September 29, 2023.

GRANTOR:

AR 290 WEST, LP,
a Texas limited partnership

By: AR 290 West GP, LLC,
a Texas limited liability company
its general partner

By: Greg M. Smyrl
Name: Greg M. Smyrl
Title: Manager

STATE OF TEXAS §
 §
COUNTY OF TRAVIS §

This instrument was acknowledged before me on this the 29 day of September, 2023, by Greg M. Smyrl, as Manager of AR 290 West GP, LLC, a Texas limited liability company, general partner of AR 290 West, LP, a Texas limited partnership, on behalf of said limited liability company and said limited partnership.

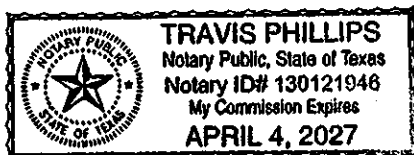

[Signature]
Notary Public, State of Texas

EXHIBIT A**PERMITTED EXCEPTIONS**

1. The following restrictive covenants of record: Volume 97, Page 255, of the Plat Records of Travis County, Texas; Volume 12775, Page 23, of the Real Property Records of Travis County, Texas; and Document No. 2022191099, of the Official Public Records of Travis County, Texas
2. The following, all according to plat recorded in Volume 97, Page 255, of the Plat Records of Travis County, Texas:
 - Drainage easement of variable width along the East (Devil's Pen Creek) property line, as shown on Survey dated May 15, 2020 and updated June 29, 2022 and August 29, 2023, prepared by Paul J. Flugel, Registered Professional Land Surveyor No. 5096 (the "Survey").
 - Water quality transition zone of variable width across the center and South portion of the property, as shown on the Survey.
 - Critical water quality zone of variable width across the East and South portions of the property, as shown on the Survey.
 - Future reserved right of way 400 feet in width along the North (U.S. Highway 290 West) property line, as shown on the Survey.
 - Unspecified easement located within the future 400' reserved right of way line along the North (U.S. Highway 290 West) property line, as shown on the Survey.
 - Unspecified (water quality access) easement across the North portion of the property, as shown on the Survey.
3. Drainage Channel Easement and Right of Way encumbering a total of approximately 0.40 acre granted to State of Texas, dated August 22, 1955, recorded in Volume 1611, Page 50, of the Deed Records of Travis County, Texas; as shown on the Survey.
4. Terms, conditions and stipulations of that certain Restrictive Covenant dated August 16, 1996, recorded in Volume 12775, Page 23, of the Real Property Records of Travis County, Texas, and noted (land transfer 9.96 ac) and shown (as transfer acreage) by the Plat recorded in Volume 97, Page 255, of the Plat Records of Travis County, Texas; as shown on the Survey.
5. Terms, conditions and stipulations in that certain Notice Concerning Construction of Subdivision Improvements, dated September 2, 1996, as recorded in Volume 12775, Page 27, of the Real Property Records of Travis County, Texas; as noted on the Survey.
6. Terms, conditions and stipulations in that certain Integrated Pest Management Plan, as evidenced by Restrictive Covenant dated August 16, 1996, recorded in Volume 12781, Page 544, of the Real Property Records of Travis County, Texas; as noted on the Survey.
7. Waterline Easement 30 feet in width granted to Lower Colorado River Authority, dated July 25, 2000, recorded in Document No. 2000129415, of the Official Public Records of Travis County, Texas, as may be further affected by the instrument recorded in

Document No. 2012106239, of the Official Public Records of Travis County, Texas; as shown on the Survey.

8. Terms, conditions and stipulations (including restrictions and building setback requirements) of that certain Final Judgment (with Development Restrictions attached), dated April 29, 1985, entered in Cause No. 375,258 in the 167th Judicial District Court of Travis County, Texas, styled High Plains Savings and Loan Association and Fred Eppright, Trustee v. Certain Property Owners in the R.S.M.A.de la Tulle Survey No. 68, recorded in Document No. 2016084279, of the Official Public Records of Travis County, Texas; as shown on the Survey.
9. Drainage Easement, approximately 21.184 acres, granted to City of Austin, dated May 31, 2008, recorded in Document No. 2018104965, of the Official Public Records of Travis County, Texas; as shown on the Survey.
10. Terms, conditions, and stipulations in that certain approximately 2.799 acres Drainage Easement in Extraterritorial Jurisdiction with Required Maintenance, dated May 31, 2018, as recorded in Document No. 2018104988, of the Official Public Records of Travis County, Texas; as shown on the Survey.
11. Changes in area or boundary resulting from erosion, accretion or avulsion caused by Devil's Pen Creek, which forms a boundary of the subject property. Discrepancies, conflicts, shortages in area or boundary lines, encroachments, protrusions or any overlapping of improvements resulting from the inundation of a portion of subject property.
12. No liability is assumed of the location of overhead utilities, guy wires, and utility poles, within the boundary of subject property and being situated outside any designated easement, together with all easement rights appurtenant thereto, as shown on the Survey.
13. Terms, conditions, and stipulations in that certain approximately 24.29 Drainage Easement in Extraterritorial Jurisdiction with Required Maintenance, dated January 23, 2023, as recorded in Document No. 2023022727, of the Official Public Records of Travis County, Texas.
14. Terms, conditions, and stipulations in that certain approximately 3.528 Drainage Easement in Extraterritorial Jurisdiction with Required Maintenance, dated January 23, 2023, as recorded in Document No. 2023022728, of the Official Public Records of Travis County, Texas.
15. Easement executed by AR 290 West, LP, a Texas limited partnership, to City of Austin, dated March 22, 2023, recorded in Document No. 2023031775, of the Official Public Records of Travis County, Texas.
16. Terms, conditions, and stipulations in that certain Drainage Easement in Extraterritorial Jurisdiction with Required Maintenance, by and between AR 290 West LP, a Texas limited partnership and City of Austin, Texas, as recorded in Document No. 2023054594, of the Official Public Records of Travis County, Texas
17. Temporary Construction Easement dated September 26, 2023, granted to West Travis County Public Utility Agency.

3 – Property Survey



AN ALTA/NSPS LAND TITLE SURVEY OF 69.12 ACRES OUT OF THE R.S.M.A DE LA TULLE SURVEY NO. 68, ABSTRACT NO. 222 IN TRAVIS COUNTY, TEXAS, BEING ALL OF LOT 1, BLOCK A, BEST TECHNOLOGIES CENTER, A SUBDIVISION IN TRAVIS COUNTY, TEXAS, ACCORDING TO THE MAP OR PLAT THEREOF, RECORDED IN VOLUME 97, PAGE 255 OF THE PLAT RECORDS OF TRAVIS COUNTY, TEXAS.

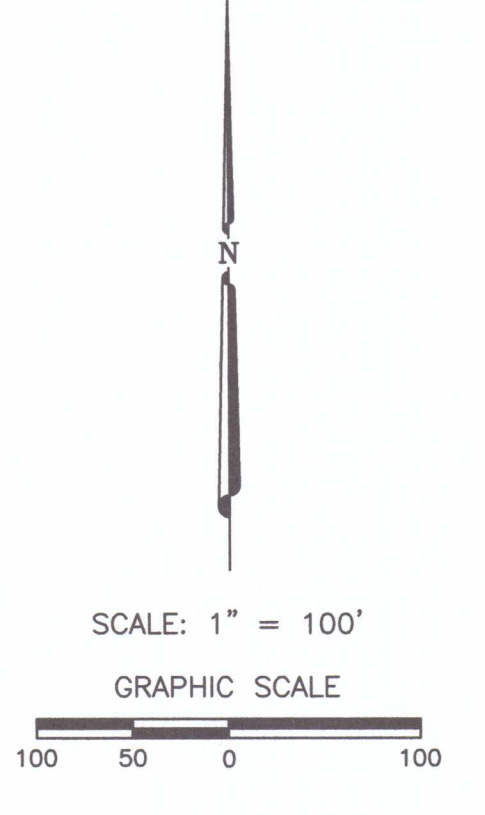
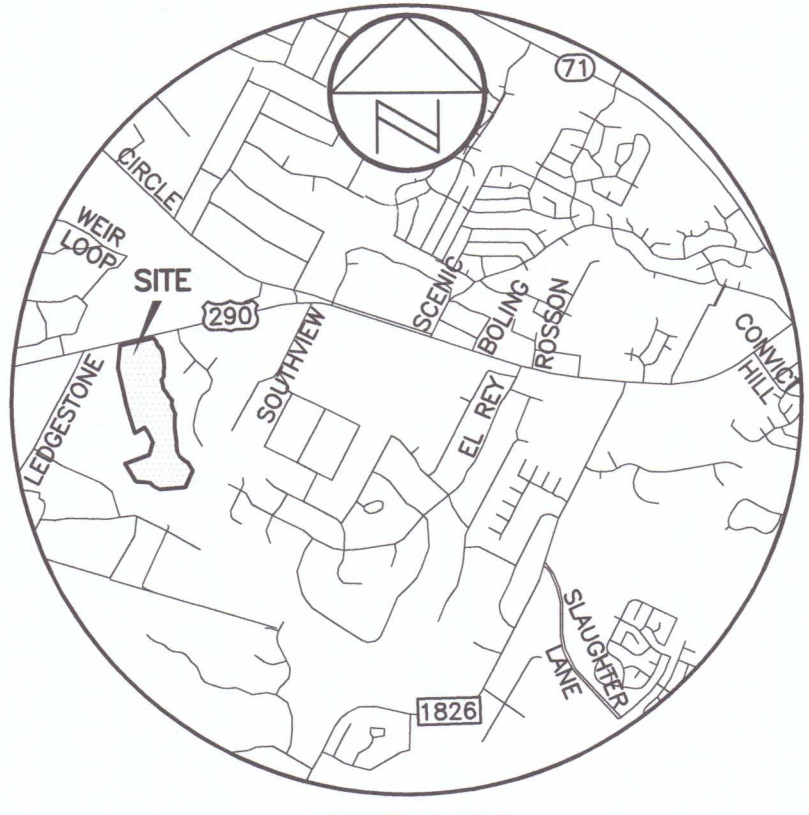

LINE	BEARING	DISTANCE	(RECORD)
L1	S35°59'16"E	91.41'	(201104988)
L2	S19°56'59"E	100.04'	(0174519'E 100.00')
L3	S48°36'51"E	111.78'	(04419'19"E 111.81')
L4	S20°02'13"E	100.00'	(0174519'E 100.00')
L5	S08°46'50"E	101.98'	(00827'19"E 101.98')
L6	S07°25'18"E	108.13'	(00916'19"E 108.11')
L7	S00°52'38"W	100.50'	(00328'41"W 100.50')
L8	S02°00'38"W	100.72'	(00418'41"W 100.72')
L9	S02°34'38"W	100.84'	(00450'41"W 100.84')
L10	S33°06'38"W	90.13'	(03322'41"W 90.13')
L11	S13°21'04"E	124.10'	(01104'19"E 124.40')
L12	S12°25'19"E	85.11'	(00949'19"E 86.69')
L13	S36°16'55"E	101.45'	(03438'19"E 100.02')
L14	S31°56'56"E	98.09'	(02948'19"E 98.04')
L15	S41°54'20"E	112.33'	(03936'19"E 112.22')
L16	S03°18'40"W	105.00'	(00336'41"W 104.99')
L17	S17°15'32"E	99.97'	(01439'19"E 100.13')
L18	S24°59'52"E	109.74'	(02441'19"E 109.23')
L19	S05°22'08"W	101.44'	(00534'41"W 101.43')
L20	S01°26'08"W	201.02'	(00341'41"W 201.00')
L21	S07°12'37"E	100.08'	(00452'19"E 100.13')
L22	S06°34'58"E	100.07'	(00418'19"E 100.08')
L23	S08°16'10"E	100.21'	(00801'19"E 100.23')
L24	S01°33'21"W	100.62'	(00415'41"W 100.60')
L25	S05°01'26"E	98.18'	(00245'19"E 98.21')
L26	S17°31'26"E	53.42'	(01915'19"E 53.44')
L27	S26°28'26"E	103.07'	(02412'19"E 103.10')
L28	S47°42'15"E	144.58'	(04928'19"E 144.61')
L29	S27°54'40"E	102.93'	(00938'19"E 103.01')
L30	S31°53'12"E	187.25'	(02936'51"E 187.40')
L31	S18°26'39"W	34.36'	(01908'19"W 33.94')
L32	S28°19'07"W	178.26'	(02841'19"W 178.33')
L33	N62°10'10"W	147.49'	(06958'58"W 147.28')
L34	N42°10'12"W	108.40'	(03934'02"W 108.54')
L35	N88°08'23"W	151.71'	(08350'41"W 151.71')
L36	N86°45'47"W	140.35'	(08430'04"W 140.19')
L37	N49°45'38"W	47.37'	(04744'32"W 47.69')
L38	N24°16'17"W	36.33'	(02203'21"W 36.11')
L39	N05°55'45"E	113.83'	(00555'45"E 113.83')
L40	N35°59'16"W	16.33'	(03559'16"W 16.33')
L41	N77°17'15"E	210.42'	(07931'41"E 208.54')
L42	N12°43'03"W	134.54'	(01243'03"W 134.54')

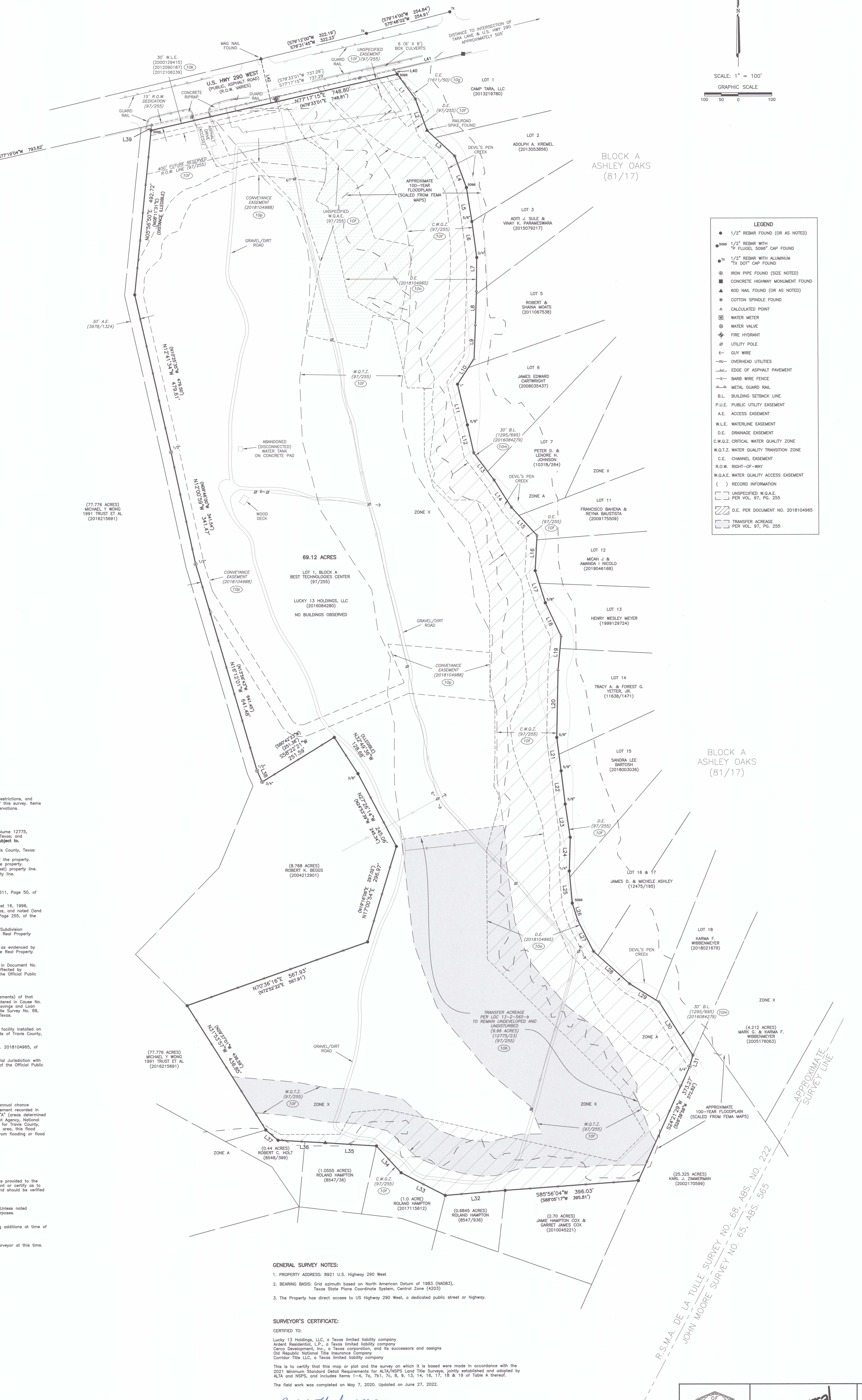

LEGEND

- 1/2" REBAR FOUND (OR AS NOTED)
- 3/8" 1/2" REBAR WITH "F" FLUGEL 5096" CAP FOUND
- 1/2" REBAR WITH ALUMINUM TX DOT CAP FOUND
- IRON PIPE FOUND (SIZE NOTED)
- CONCRETE HIGHWAY MONUMENT FOUND
- ▲ 600 NAIL FOUND (OR AS NOTED)
- ★ COTTON SPINULE FOUND
- CALCULATED POINT
- WATER METER
- WATER VALVE
- FIRE HYDRANT
- UTILITY POLE
- GUY WIRE
- OVERHEAD UTILITIES
- EDGE OF ASPHALT PAVEMENT
- BARR WIRE FENCE
- METAL GUARD RAIL
- B.L. BUILDING SETBACK LINE
- P.U.E. PUBLIC UTILITY EASEMENT
- A.E. ACCESS EASEMENT
- W.E. WATERLINE EASEMENT
- D.E. DRAINAGE EASEMENT
- C.W.Q.Z. CRITICAL WATER QUALITY ZONE
- W.Q.T.Z. WATER QUALITY TRANSITION ZONE
- C.E. CHANNEL EASEMENT
- R.O.W. RIGHT-OF-WAY
- W.G.A.E. WATER QUALITY ACCESS EASEMENT
- () RECORD INFORMATION
- () UNSPECIFIED W.G.A.E. PER VOL. 97, PG. 255
- () D.E. PER DOCUMENT NO. 2018104985
- () TRANSFER ACREAGE PER VOL. 97, PG. 255

TITLE COMMITMENT NOTE:
 COMMITMENT FOR TITLE INSURANCE PREPARED BY:
 Old Republic National Title Insurance Company
 G.F. No. 22-1803-CH Effective Date: 05/19/22 Issued: 05/31/22

The surveyor has relied upon the referenced Commitment for Title regarding easements, restrictions, and other matters affecting this property. No additional research was done for the purpose of this survey. Items listed are noted according to the commitment, followed by surveyor's notes and/or observations.

Schedule "B" items contained therein and re-listed below were considered:

- Restrictive Covenants: Those recorded in Volume 97, Page 255, of the Plat Records of Travis County, Texas; Volume 12775, Page 23, and Volume 12781, Page 24, of the Real Property Records of Travis County, Texas; and Document No. 2018104985, of the Official Public Records of Travis County, Texas. — **Subject to.**
- The following, all according to plat recorded in 97/255, of the Plat Records of Travis County, Texas:
 - Drainage easement of variable width along the East (Devil's Pen Creek) property line.
 - Water quality transition zone of variable width across the center and South portion of the property.
 - Critical water quality zone of variable width across the East and South portions of the property.
 - Future reserved right of way 400 feet in width along the North (U.S. Highway 290 West) property line.
 - Unspecified (public utility) easement along the North (U.S. Highway 290 West) property line.
 - Unspecified (water quality access) easement across the North portion of the property.
 — **All above items subject to, as shown hereon.**
- Easement granted to State of Texas, dated August 22, 1950, recorded in Volume 1611, Page 50, of the Deed Records of Travis County, Texas. — **Subject to, as shown hereon.**
- Terms, conditions and stipulations of that certain Restrictive Covenant dated 8 August 16, 1996, recorded in Volume 12775, Page 23, of the Real Property Records of Travis County, Texas, and noted (land transfer 4.88 ac) and shown (as transfer acreage) by the Plat recorded in Volume 97, Page 255, of the Plat Records of Travis County, Texas. — **Subject to, as shown hereon.**
- Terms, conditions, and stipulations in that certain Notice Concerning Construction of Subdivision Improvements, dated September 2, 1996, as recorded in Volume 12775, Page 27, of the Real Property Records of Travis County, Texas. — **Subject to.**
- Terms, conditions, and stipulations in that certain Integrated Pest Management Plan, as evidenced by Restrictive Covenant dated August 16, 1996, recorded in Volume 12781, Page 24, of the Real Property Records of Travis County, Texas. — **Subject to.**
- Easement granted to Lower Colorado River Authority, dated July 25, 2000, recorded in Document No. 2000129415, of the Official Public Records of Travis County, Texas, as may be further affected by instruments recorded in Document No. 2012090187 and Document No. 2012106239, of the Official Public Records of Travis County, Texas. — **Subject to, as shown hereon.**
- INTENTIONALLY DELETED
- Terms, conditions and stipulations (including restrictions and building setback requirements) of that certain Final Judgment (with Development Restrictions attached), dated April 29, 1985, entered in Cause No. 375,258 in the 167th Judicial District Court of Travis County, Texas, styled *Plumbe Savings and Loan Association and Fred Eppright, Trustee v. Certain Property Owners in the R.S.M.A.s to Tulle Survey No. 68*, recorded in Document No. 2016194279, of the Official Public Records of Travis County, Texas. — **Subject to, as shown hereon.**
- Affidavit to the public regarding a non-standard and/or proprietary on-site sewage facility installed on subject property, as recorded in Document No. 2017163933, of the Official Public Records of Travis County, Texas. — **Subject to.**
- Easement granted to City of Austin, dated May 31, 2008, recorded in Document No. 2018104985, of the Official Public Records of Travis County, Texas. — **Subject to, as shown hereon.**
- Terms, conditions, and stipulations in that certain Drainage Easement in Extrajurisdictional Jurisdiction with Required Maintenance, dated May 31, 2018, as recorded in Document No. 2018104988, of the Official Public Records of Travis County, Texas. — **Subject to, as shown hereon.**

FLOOD-PLAN NOTE:
 The tract shown hereon lies within Zone "X" (areas determined to be outside the 0.2% annual chance floodplain). Additionally, the portion of the tract contained within the shown drainage easement recorded in Document No. 2018104985, along the easterly property line and creek, lies within Zone "A" (areas determined to be inside the 100-year floodplain) as identified by the Federal Emergency Management Agency, National Flood Insurance Program, as shown on map no. 4845300500, dated January 22, 2020, for Travis County, Texas and incorporated herein. If this site is not within an identified special flood hazard area, this flood statement does not imply that the property and/or the structures thereon will be free from flooding or flood damage. This flood statement shall not create liability on the part of the surveyor.

ALTA/NSPS SURVEY NOTES:
 (Table A, Item 6 and 6a)
 The information shown hereon (if any) regarding zoning and/or parking requirements, was provided to the surveyor by client and is shown for reference only. The surveyor does not warrant or certify as to its completeness or accuracy. Zoning and parking requirements are subject to change and should be verified with the City before relying on this information.
 (Table A, Item 7a)
 Square footages of buildings, if shown, is based on the outside, ground floor footprint. Unless noted otherwise, the surveyor has not accessed the inside of the building for measurement purposes.
 (Table A, Item 16)
 There was no observable evidence of earth moving work, building construction or building additions at time of ground survey.
 (Table A, Item 17)
 Information regarding proposed changes in street right of way lines not known to the surveyor at this time.

GENERAL SURVEY NOTES:
 1. PROPERTY ADDRESS: 8921 U.S. Highway 290 West
 2. BEARING BASIS: Grid azimuth based on North American Datum of 1983 (NAD83), Texas State Plane Coordinate System, Central Zone (4203)
 3. The Property has direct access to US Highway 290 West, a dedicated public street or Highway.

SURVEYOR'S CERTIFICATE:
 CERTIFIED TO:
 Lucky 13 Holdings, LLC, a Texas limited liability company
 Arcant Residential, L.P., a Texas limited liability company
 Cerco Development, Inc., a Texas corporation, and its successors and assigns
 Old Republic National Title Insurance Company
 Corridor Title LLC, a Texas limited liability company

This is to certify that this map or plat and the survey on which it is based were made in accordance with the 2021 Minimum Standard Detail Requirements for ALTA/NSPS Land Title Surveys, jointly established and adopted by ALTA and NSPS, and includes Items 1-4, 7a, 7b, 7c, 8, 9, 13, 14, 16, 17, 18 & 19 of Table A thereof.
 The field work was completed on May 7, 2020. Updated on June 27, 2022.

Paul J. Flugel 6/24/2022
 Paul J. Flugel Date
 Registered Professional Land Surveyor
 State of Texas No. 5096
 Paul@chapsurvey.com

Chaparral
 Professional Land Surveying, Inc.
 Surveying and Mapping
 3500 McGill Loop
 Austin, Texas 78744
 512-443-1724
 Firm No. 10124500

PROJECT NO.: 997-003
 DRAWING NO.: 997-003-T1
 WORK ORDER: 21343
 PLOT DATE: 06/29/2022
 PLOT SCALE: 1"=100'
 DRAWN BY: PAJ
 SHEET 01 OF 01

4 – Site Map and Coordinates



GA 116-1007 Ledgestone 200 Design Construction (CAD) Exhibit A116-1007-FR Well Locations.dwg
 User: emskoven
 Plot Method: Plot Size: 24" x 36"
 Plot Date/Time: 04/24/24 10:05:40



LEGEND

PROPOSED	EXISTING	DESCRIPTION
872	872	CONTOUR LINE
[Pattern]	[Pattern]	CONCRETE SIDEWALK
[Pattern]	[Pattern]	PERVIOUS SIDEWALK
[Symbol]	[Symbol]	SIDEWALK RAMP
[Symbol]	[Symbol]	HANDICAPPED PARKING SPACE & SIDEWALK RAMP
[Symbol]	[Symbol]	CROSSWALK
[Symbol]	[Symbol]	STORM SEWER LINE
[Symbol]	[Symbol]	WASTEWATER LINE
[Symbol]	[Symbol]	WASTEWATER SERVICE
[Symbol]	[Symbol]	WATER LINE
[Symbol]	[Symbol]	WATER SERVICE
[Symbol]	[Symbol]	FIRE LINE
[Symbol]	[Symbol]	IRRIGATION LINE
[Symbol]	[Symbol]	WATER VALVE
[Symbol]	[Symbol]	FIRE HYDRANT
[Symbol]	[Symbol]	WASTEWATER MANHOLE
[Symbol]	[Symbol]	STORMSEWER MANHOLE
[Symbol]	[Symbol]	CURB INLET
[Symbol]	[Symbol]	GRATE INLET
[Symbol]	[Symbol]	1/2" REBAR FOUND (OR AS NOTED)
[Symbol]	[Symbol]	1/2" REBAR WITH CAP FOUND
[Symbol]	[Symbol]	1/2" REBAR WITH CHAPARRAL CAP SET
[Symbol]	[Symbol]	WATER METER
[Symbol]	[Symbol]	UTILITY POLE
[Symbol]	[Symbol]	OVERHEAD UTILITIES
[Symbol]	[Symbol]	ELEC. UTILITY
[Symbol]	[Symbol]	ELEC. MANHOLE
[Symbol]	[Symbol]	LIGHT POLE
[Symbol]	[Symbol]	TELEPHONE UTILITY
[Symbol]	[Symbol]	UNDERGROUND FIBER OPTIC MARKER
[Symbol]	[Symbol]	TELEPHONE MANHOLE
[Symbol]	[Symbol]	UNDERGROUND GAS MARKER
[Symbol]	[Symbol]	CHAIN LINK FENCE

B.M. #1
 5/8-INCH IR W / CAP STAMPED "LJA SURVEY"
 N.E = 10054574.61, 3057649.53
 ELEV. = 1002.54

B.M. #2
 MAGNAIL W / SHINER
 N.E = 10056393.72, 3057722.58
 ELEV. = 981.82

BEARING BASIS:
 ALL BEARINGS BASED ON THE TEXAS STATE PLANE
 COORDINATE SYSTEM, GRID NORTH, CENTRAL ZONE (4203)
 NAD83.

LOCATION OF EXISTING
 UNDERGROUND AND OVERHEAD
 UTILITIES ARE APPROXIMATE
 LOCATIONS ONLY. THE
 CONTRACTOR SHALL DETERMINE
 THE EXACT LOCATION OF ALL
 EXISTING UTILITIES PRIOR TO
 BEGINNING WORK AND SHALL BE
 FULLY RESPONSIBLE FOR ANY AND
 ALL DAMAGES WHICH MIGHT OCCUR.



NO.	DATE	DESCRIPTION	BY	DATE
	08/08/2024			

LJA Engineering, Inc.
 7500 Riello Boulevard
 Building II, Suite 100
 Austin, Texas 78735
 Phone 512.439.4700
 Fax 512.439.4716
 FRN-F-1386

JOB NUMBER:
 A116-1007

OPL01

SHEET NO.
1
 OF 1 SHEETS

**LEDGESTONE TERRACES
 SITE CONSTRUCTION PLANS**

OVERALL PROJECT LAYOUT

9303 & 9601 LEDGESTONE TERRACE, AUSTIN, TX 78737

5 – Written Descriptive Statement



Permit Type

OP III ATX Ledgestone II, LP (the Applicant) is currently seeking a Non-Agricultural Operating Permit for one (1) new well with an annual pumpage of 2,810,000 gallons per year. A Drilling Authorization was approved by Southwestern Travis County Conservation District for Well No. 1 (58492OP1; “CH 290 Well No. 1”) on September 19, 2024.

Nature, Purpose, Location

Please refer to the Hydrogeological Report for all pertinent mapping, well reports, and geophysical logs. According to the irrigation calculations provided by both the Applicant’s landscape architects and the SWTCGCD, the total irrigated area consists of approximately 170,000 to 190,000 square feet of warm-season turfgrass and mixed landscape beds. In order to irrigate the area, a permit volume of 2,810,000 gallons per year was recommended by SWTCGCD and requested by the Applicant. In order to meet daily demand, CH 290 Well No. 1 has been outfitted with a submersible pump capable of producing up to 35 gallons per minute (gpm), depending on aquifer conditions and the total dynamic head on the pump. A pump installation certification has been provided to SWTCGCD. The proposed system configuration entails pumping water from CH 290 Well No. 1 into an adjacent 10,000 gallon ground storage tank. Water from the tank will then be sent into the irrigation system via booster pumps or from a pressure tank. Anticipated operations of irrigation would occur multiple times per week with cycles lasting up to 12 hours, depending on water demand.

Pumpage Volume

The pumping schedule for water to be produced from the well will be dependent upon irrigation demand and precipitation events. Peak pumping demand hours are projected for either the early morning or late evening hours to accommodate typical irrigation schedules and to mitigate evaporative loss; peak pumping demand will also be subject to seasonal change, such as increased usage in the summer and decreased usage in the winter. Below is an estimated monthly apportionment:

Month	Water Demand (gallons)
January	111,000
February	133,000
March	212,000
April	257,000
May	312,000
June	349,000
July	353,000
August	355,000
September	272,000
October	214,000
November	134,000
December	108,000
Total	2,810,000



Conservation Practices

The Applicant intends to utilize the groundwater in an efficient, responsible manner. The Applicant will abide by the User Conservation Plan and User Drought Contingency Plans submitted in this application package.

Related Permits and Authorizations

There are no notices or applications filed to Texas Commission on Environmental Quality (TCEQ) to obtain or modify a CCN in order to provide water or wastewater service with water obtained pursuant to the requested production permit.

Transfers Documentation

Groundwater from the well will be used solely on-site by well owner or agent

Signature of Applicant

Printed Name of Applicant

Date of Signature



6 – User Conservation Plan and User Drought Contingency Plans





User Conservation Plan

8656 Highway 71 West, Building A, Suite 224, Austin TX 78735 · Tel. 512-276-2875 · www.swtcgcd.org

Permitholder: OP III ATX LedgeStone II, LP

Permitted Type of Water Use(s): Operating Permit, Non-agricultural Uses

Registered Well Identification Number(s): 58492OP1

Authorized Annual Groundwater Use Under Permit (gallons): 2,810,000

Monthly distribution of authorized use during non-drought is to be tabulated in Section IV.

The permittee named above has adopted this User Conservation Plan (UCP) as required by the Southwestern Travis County Groundwater Conservation District and agrees to comply with all the applicable District Rules in implementing and enforcing the measures of the enclosed plan.

Permittee Signature: _____ **Date:** _____

Accepted:

(Signature of District General Manager)

(Date)

Section I. Background and Purpose of Plan

The Southwestern Travis County Groundwater Conservation District (District) manages all groundwater resources in its jurisdictional area under the authority granted under Chapter 36 of the Texas Water Code and the District’s enabling legislation. Conservation and Drought Contingency planning are among the management goals the District must include in its Management Plan that is approved by the Texas Water Development Board no less than every five years. District Rule 5.1(A)(3) requires adoption and implementation of use-specific User Conservation Plans (UCPs) for all well owners/operators that are authorized to use groundwater under an Operating Permit or General Permit issued by the District. The UCP is complementary to the separate User Drought Contingency Plan (UDCP) that is also a requirement of each Permitholder.

The intent of the UCP is to set forth guidelines and ongoing conservation measures that will maximize the availability of the groundwater remaining in the aquifer and the utilization efficiency of the water withdrawn. The guidelines in this section are continuously in effect and may only be replaced by more restrictive requirements as ordered by the Board under an Extreme or Exceptional declared drought stage.

Section II. Ongoing Conservation Measures for All Permitholders

Each Permitholder will adopt and make best efforts to follow these general water-conservation measures all the time, as applicable:

1. Replace faulty or unusable plumbing fixtures or appliances with water saving devices such as low-flow toilets, shower and faucet aerators, and water-efficient devices.
2. Choose and install water-efficient appliances and fixtures in new construction.
3. Check for leaks in toilets at least every six months.
4. Repair dripping faucets and leaky plumbing promptly.
5. At least once each year, cease all water usage and check installed meters to determine if leaks exist in underground transmission lines.
6. Utilize water efficient landscape practices such as water-wise landscape design and drip irrigation for new turf and landscaping.
7. When planning to replace turf and landscape plants, convert high water use turf and landscapes to native and water-wise designs for existing turf and landscaping.
8. Select drought-tolerant vegetation from the list of appropriate native and naturalized plants compiled by the Lady Bird Johnson Wildflower Center (https://www.wildflower.org/collections/collection.php?collection=centex_drought) when installing new or replacing landscape vegetation.
9. Implement a watering schedule endorsed by the District that includes watering restrictions for hose-end and underground irrigation systems.
10. Maximize efficient operation of automatic sprinkler systems to avoid waste by conducting periodic irrigation audits, frequently adjusting controllers based on conditions, installing rainwater shutoff devices, smart clocks and controllers, etc.
11. Wash vehicles using a hose-end sprayer with an automatic shut off or with buckets full of water and not allowing the water to continue to run from the hose when not in use.
12. Use a cover on swimming pools when possible to minimize evaporative loss of water.
13. When possible, consider alternative water supplies including but not limited to rainwater collection and alternative irrigation strategies to improve conservation of water on site.
14. Regularly monitor submitted water meter readings to facilitate detection of possible future system leaks and to quantify success of conservation practices and steps taken for reducing water use during drought conditions.
15. Periodically review and evaluate this User Conservation Plan and implement revisions to the Plan as necessary.

Section III. Additional Conservation Measures Specific to the Designated Type of Groundwater Use for Applicable Permitholders

In addition to the general UCP measures identified in Section II of this Plan, the Permitholder has use-specific water-conservation measures to follow. **Accordingly, by initialing the appropriate subsection heading below for the type of use of groundwater under the permit (as designated in the descriptive info at the top of the first page of this Plan), the Permitholder agrees to adopt and make best efforts to follow these water-use efficiency measures at all times.** Each permitholder must initial at least one of these types of water use.

A. Agricultural Use

(Initial Here)

1. Investigate and implement efficient irrigation practices and utilization of alternate watering sources where possible.
2. Follow a schedule of irrigating in morning and evening times to prevent inefficient evaporation losses.
3. Continue an on-going program of irrigation system leak detection and repair which shall include the consideration and utilization of improved technology when possible.
4. Manage the agricultural areas in such a way that emphasizes precise nutrient management, soil preparation techniques, and adequate watering.
5. Install automatic irrigation systems and controllers for all new irrigation systems. Retrofit manual control systems with automatic systems when feasible.
6. Limit access to irrigation system equipment and controllers only to authorized personnel to prevent inefficient use, unauthorized use, and vandalism of equipment.
7. Implement proper soil management practices such as proper aeration, nutrient management, mowing and soil testing.
8. Implement proper irrigation management practices to prevent overwatering, flooding, pooling, evaporation, and runoff.
9. Implement water use and management practices to protect water quality by preventing organic matter, phosphorus, nitrogen and pathogens from leaching into groundwater or from entering local surface waters with stormwater runoff.
10. Install flow check valves on troughs to reduce waste and overflow.
11. Minimize surface area of stock water tanks/ ponds to reduce evaporative losses.
12. Notify all employees of User Conservation Plan and provide notification of drought stage declarations.
13. Periodically review and evaluate this conservation plan and implement District-approved revisions to the plan as necessary.

B. Commercial/Institutional/Other Use

(Initial Here)

1. General Facility Management

- a. Periodically review and evaluate this conservation plan and implement revisions to the plan as necessary.
- b. When possible, consider alternative water supplies including but not limited to rainwater collection and alternative irrigation strategies to improve conservation of water on site.
- c. Maintain record of submitted meter readings as record for future determination of possible system leaks and to quantify success of conservation practices and steps for usage reduction during drought conditions.
- d. Set system conservation goals for overall water use reductions and develop policies to monitor, mediate and enforce compliance with this User Conservation Plan.
- e. Implement general prohibition on water wasting activities or practices. During staff meetings and when appropriate, suggest ways for employees to reduce water consumption in order to promote and encourage voluntary conservation measures. Require employees to report any water wasting practices and all faulty fixtures or leaks to maintenance for repair.
- f. Require water efficient internal recycling equipment and air cooled equipment for cooling systems in any new construction and in retrofits where feasible.
- g. Implement water reuse from sources such as air conditioner condensate, treated effluent, and collected stormwater where feasible.
- h. Implement submetering for systems with multiple buildings and uses to account for water usage.
- i. Assist District in the distribution of conservation and educational materials or post signs at all faucets, sinks, outdoor spigots, and other water sources reminding employees to use water wisely.
- j. Implement an on-going program of system leak detection and repair which shall include the consideration and utilization of improved technology when possible.
- k. Require low flow/low volume fixtures, HET toilets, and water efficient appliances to be installed in all new construction or retrofits.

2. Outdoor Measures – Landscape Irrigation

- a. Utilize water efficient landscape practices such as water-wise landscape design and drip irrigation for new turf and landscaping.
- b. When planning to replace turf and landscape plants, convert high water use turf and landscapes to native and water-wise designs for existing turf and landscaping.
- c. Select vegetation from the list of appropriate native and naturalized plants compiled by the Lady Bird Johnson Wildflower Center when installing new or replacing landscape vegetation.
- d. Implement a watering schedule endorsed by the District that includes watering restrictions for hose-end and underground irrigation systems.
- e. Adopt a 2 day/week or every-5th day schedule for lawn watering and always only water between 8pm and 8am.
- f. Maximize efficient operation of automatic sprinkler systems:
 - 1) frequently adjusting controllers based on conditions
 - 2) check sprinkler heads regularly to prevent clogging or replace broken heads
 - 3) adjust to eliminate overspray
 - 4) installing rainwater shutoff devices, smart clocks and controllers
 - 5) adjust run times and frequency monthly to respond to and changing rainfall and temperature conditions.
- g. Use hand held hose, drip irrigation, or soaker hoses for trees, garden, non-turf areas and bedded plants.
- h. Avoid watering on windy days.
- i. Cut lawns on highest setting and leave lawn clippings on lawn instead of bagging.
- j. For hose-end sprinklers - use sprinkler timers to limit water duration.
- k. Use mulch to conserve soil moisture.
- l. Irrigation of lawn areas with hose-end sprinklers or automatic irrigation systems shall be manually set to follow a 2 day/week watering schedule between the hours of 8pm and 8am

- m. Use hand-held hose, drip irrigation, or soaker hoses for trees, garden, non-turf areas and bedded plants during designated water days and times.
- n. Use of soaker hoses for foundation protection shall be limited to designated water days and times

3. Outdoor Measures – Vehicle Washing

- a. Vehicle washing should be avoided except when conducted with a bucket or hand-held hose with an automatic shutoff device during designated watering days and times (if possible, use a commercial car wash that recycles water).
- b. Wash vehicles over lawn areas where possible.

4. Outdoor Measures – Pools and Fountains

- a. Use a cover on swimming pools when possible to minimize evaporative loss of water.
- b. Limit pool filter backwashing to only when necessary.
- c. Utilize supplemental water sources where possible (e.g. purchased water, collected rainwater, etc.).
- d. Filling or refilling of pools is strongly discouraged. Topping off of existing pools for essential maintenance purposes is acceptable only during designated watering days and times.
- e. Operation of any ornamental fountain or pond for aesthetic or scenic purposes is prohibited except where necessary to support aquatic life or where such fountains or ponds are equipped with a recirculation system.

5. Non-essential Uses

The following uses of water are considered as non-essential and should be avoided when possible:

- a. wash down of any sidewalks, walkways, driveways, parking lots, tennis courts, or other hard-surfaced areas;
- b. use of water to wash down buildings or structures for purposes other than immediate fire protection;
- c. use of water for dust control;
- d. flushing gutters or permitting water to run or accumulate in any gutter or street;
- e. failure to repair a controllable leak(s) within a reasonable period after having been given notice directing the repair of such leak(s); and any waste of water.

C. Industrial Use

(Initial Here)

1. General Facility Management

- a. Periodically review and evaluate this conservation plan and implement revisions to the plan as necessary.
- b. When possible, consider alternative water supplies including but not limited to rainwater collection and alternative irrigation strategies to improve conservation of water on site.
- c. Maintain record of submitted meter readings as record for future determination of possible system leaks and to quantify success of conservation practices and steps for usage reduction during drought conditions.
- d. Set system conservation goals for overall water use reductions and develop policies to monitor, mediate and enforce compliance with this User Conservation Plan.
- e. Implement general prohibition on water wasting activities or practices. During staff meetings and when appropriate, suggest ways for employees to reduce water consumption in order to promote and encourage voluntary conservation measures. Require employees to report any water wasting practices and all faulty fixtures or leaks to maintenance for repair.
- f. Require water efficient internal recycling equipment and air-cooled equipment for cooling systems in any new construction and in retrofits where feasible.
- g. Implement water reuse from sources such as air conditioner condensate, treated effluent, and collected stormwater where feasible.
- h. Implement submetering for systems with multiple buildings and uses to better account for water usage.
- i. Assist District in the distribution of conservation and educational materials or post signs at all faucets, sinks, outdoor spigots, and other water sources reminding employees to use water wisely.
- j. Implement an on-going program of system leak detection and repair which shall include the consideration and utilization of improved technology when possible.
- k. Require low flow/low volume fixtures, HET toilets, and water efficient appliances to be installed in all new construction or retrofits.

2. Outdoor Measures – Landscape Irrigation

- a. Utilize water efficient landscape practices such as water-wise landscape design and drip irrigation for new turf and landscaping.
- b. When planning to replace turf and landscape plants, convert high water use turf and landscapes to native and water-wise designs for existing turf and landscaping.
- c. Select vegetation from the list of appropriate native and naturalized plants compiled by the Lady Bird Johnson Wildflower Center when installing new or replacing landscape vegetation.
- d. Implement a watering schedule endorsed by the District that includes watering restrictions for hose-end and underground irrigation systems.
- e. Adopt a 2-day/week or once/5-day schedule for lawn watering and always only water between 8pm and 8am.
- f. Maximize efficient operation of automatic sprinkler systems:
 - 1) frequently adjusting controllers based on conditions
 - 2) check sprinkler heads regularly to prevent clogging or replace broken heads
 - 3) adjust to eliminate overspray
 - 4) installing rainwater shutoff devices, smart clocks and controllers
 - 5) adjust run times and frequency monthly to respond to and changing rainfall and temperature conditions.
- g. Use hand-held hose, drip irrigation, or soaker hoses for trees, garden, non-turf areas and bedded plants.
- h. Avoid watering on windy days.
- i. Cut lawns on highest setting and leave lawn clippings on lawn instead of bagging.
- j. For hose-end sprinklers - use sprinkler timers to limit watering duration.
- k. Use mulch to conserve soil moisture.
- l. Irrigation of lawn areas with hose-end sprinklers or automatic irrigation systems shall be manually set to follow a 2 day/week or every-5th day watering schedule between the hours of 8pm and 8am

- m. Use hand-held hose, drip irrigation, or soaker hoses for trees, garden, non-turf areas and bedded plants during designated water days and times.
- n. Use of soaker hoses for foundation protection shall be limited to designated water days and times

3. Outdoor Measures – Vehicle Washing

- a. Vehicle washing should be avoided except when conducted with a bucket or hand-held hose with an automatic shutoff device during designated watering days and times (if possible, use a commercial car wash that recycles water).
- b. Wash vehicles over lawn areas where possible.

4. Outdoor Measures – Pools and Fountains

- a. Use a cover on swimming pools when possible to minimize evaporative loss of water.
- b. Limit pool filter backwashing to only when necessary.
- c. Utilize supplemental water sources where possible (e.g. purchased water, collected rainwater, etc.).
- d. Filling or refilling of pools is strongly discouraged. Topping off of existing pools for essential maintenance purposes is acceptable only during designated watering days and times.
- e. Operation of any ornamental fountain or pond for aesthetic or scenic purposes is prohibited except where necessary to support aquatic life or where such fountains or ponds are equipped with a recirculation system.

5. Non-essential Uses

The following uses of water are considered as nonessential and should be avoided when possible:

- a. wash down of any sidewalks, walkways, driveways, parking lots, tennis courts, or other hard-surfaced areas;
- b. use of water to wash down buildings or structures for purposes other than immediate fire protection;
- c. use of water for dust control;
- d. flushing gutters or permitting water to run or accumulate in any gutter or street;
- e. failure to repair a controllable leak(s) within a reasonable period after having been given notice directing the repair of such leak(s); and any waste of water.

D. Irrigation Use

(Initial Here)

This category of water use pertains to irrigation of large non-agricultural areas such as golf courses, athletic fields, and common areas of community developments; it does not relate to lawn and landscape irrigation of individual residences, although some of the conservation measures are essentially similar.

User Conservation Plan Checklist - Irrigation Water Use

Provide a descriptive statement that addresses each of the requirements.

Requirement	Details
1. Description of Irrigation Use Process	Describe overall irrigation processes including all water sources, overall distribution, and turf/vegetation type and irrigation area.
2. Description of Irrigation Method or System	Describe the existing irrigation system including system layout and design, specifics on the control system, controllers, valves, and irrigation heads, and average run times.
3. Measuring Device/Water Accounting	Describe the methods or devices which will be used to measure and account for water used for irrigation including all meter locations within the system.
4. Specific 5- and 10-Year Water Conservation Goals	Describe specific 5- and 10-year water conservation goals for the site.
5. Water Conserving Irrigation Equipment and Operations	Describe all water conserving equipment and operations utilized including specifics on turf grass and landscaping management practices.
6. Irrigation System Monitoring and Maintenance	Describe all irrigation system maintenance and monitoring practices used to insure optimum performance including leak detection and repair, and equipment and system maintenance regimes.
7. Irrigation Testing and Scheduling	Describe all irrigation testing and scheduling procedures including scheduling procedures to be utilized in the application of water (night/day), and winterization and spring startup procedures.
8. Equipment Upgrades	Describe any and all equipment upgrades installed in the last two years.
9. Future Conversions	Describe any future plans to incorporate additional water conserving equipment and operations.
10. Alternative Water Supplies	Describe alternative water supplies being utilized on site including any direct reuse and/or recycling practices.

E. Public Water Supply

(Initial Here)

1. Conservation Measures Relating to Retail Customers

- a. Promote and encourage installation and use of water saving plumbing fixtures in existing homes. Promotion will take place through information mail outs and/or distribution of water saving devices.
- b. Promote the replacement of water using appliances with more water efficient varieties. Promotion will take place through mail outs and creation of incentive programs.
- c. Promote customer household leak detection and repair.
- d. Promote and encourage water efficient landscape practices such as water-wise landscape design and drip irrigation for new turf and landscaping. Promotion will take place through mail outs and creation of incentive programs.
- e. Promote and encourage conversion of high water-use turf and landscapes to native and water-wise designs for existing turf and landscaping. Promotion will take place through mail outs and creation of incentive programs.
- f. Implement a watering schedule that limits landscape irrigation to no more frequently than once every 5 days or every-5th day, and to only between the hours of 8 pm and 8 am, unless the TCEQ tariff specifies use of different hours.
- g. Encourage and promote minimum soil depth (6" or greater) for new residential turf and landscaping.
- h. Send notices at the start and end of the District Water Conservation Period to remind customers to check, repair, and make adjustment to automatic sprinkler systems as necessary.
- i. Require dedicated irrigation meters for all new industrial and commercial customers.
- j. Assist customers with automatic sprinkler systems by providing information and materials on conducting irrigation audits and efficient operation of the sprinkler system to avoid waste (adjustment of controllers, installation of rainwater shutoff devices, etc.).

2. Conservation Measures Relating to System Operations

- a. Conduct periodic system water audits and system water loss assessment to determine illegal connections, abandoned services, etc. Use results to revise meter testing and repair practices, reduce unauthorized water use, improve accounting for unauthorized water use, and implement effective water loss management strategies.
- b. Implement and continue an on-going program of system leak detection and repair, which shall include the consideration and utilization of improved technology when possible. Cut off vacant houses; verify there are no leaks.
- c. Monitor high usage customers and provide additional support and encouragement to promote efficient and effective use and to reduce wasteful practices.
- d. Limit flushing of dead-end mains and fire hydrants.
 - 1) Dead-end mains - drain only as needed to prevent stale water and/or customer complaints.
 - 2) Fire hydrants - open twice yearly to maintain proper operation.
- e. In next rate case for consideration by the Texas Commission on Environmental Quality (TCEQ), consider implanting a conservation-oriented rate structure which may include conservation oriented amendments to the tariff to include authorization to implement temporary water rates, the assessment of surcharges to encourage water conservation, and other available measures to encourage water conservation.
- f. Require applicants for service to comply with the permittee rules, plans, and regulations as approved by the District and the TCEQ.
- g. Continue customer meter testing and meter repair and replacement programs. Set a goal of achieving accuracy of within plus or minus 5.0% in order to measure and account for the amount of water diverted from the source of supply.
- h. Implement system-wide prohibition on water waste. Enforce prohibitions with applicable authority, including citations or notices to violators. Set up a special water waste line that will be listed on the billings. Follow up and investigate calls.

3. General Conservation Measures

- a. Develop five-year and ten-year targets for water savings. Include goals for water loss programs and for municipal use (in gallons per capita per day).
- b. Promote and encourage voluntary indoor and outdoor conservation measures through examples at Company office(s).
- c. Include drought stage and conservation information in customer billings. Include historic water use and customer water use comparisons in customer billings.
- d. Assist the District in the distribution of conservation and educational materials.
- e. Periodically review and evaluate this conservation plan and implement revisions to the plan as necessary.

4. Plan Adoption & Enforcement Procedure

The User Conservation Plan must include a means of implementation and enforcement which shall be evidenced by 1) a copy of the ordinance, regulations, resolution, contractual agreements, or tariff indicating **official adoption** of the water conservation plan by the water supplier; and 2) a description of the authority by which the water supplier will implement and enforce the conservation plan.

Section IV. Monthly Groundwater Use with Conservation Measures During Non-Drought

The Permitholder warrants that it agrees the following monthly allocations of authorized annual use are reasonable and it will use best efforts to implement applicable provisions of this UCP to achieve them. The permitholder understands these allocations are before any declared-drought curtailments are applied:

Monthly Non-Drought Volumes (multiply “Percent of Annual” shown by Authorized Annual Use at top of first page)

Month	Percent of Annual	Monthly Amount	Month	Percent of Annual	Monthly Amount
October	7.62	214,000	April	9.15	257,000
November	4.77	134,000	May	11.10	312,000
December	3.84	108,000	June	12.42	349,000
January	3.95	111,000	July	12.56	353,000
February	4.73	133,000	August	12.63	355,000
March	7.54	212,000	September	9.68	272,000
				100.00%	2,810,000

Percent of Annual values are monthly averages based on historical metered-volume records and best estimates by permitholder. Monthly Amount is calculated by correcting the average monthly percentages specific to the permitholder and applying those to the annual permit amounts. (The percentages currently shown in the table are simply default averages based mostly on seasonal water-use factors and generally may not represent the water-use profile of an individual permitholder.) **The corrected average-percentages and calculated values must be entered by the permitholder before the UCP is submitted for approval.**



James Pole

Irrigation Consultants
Irrigation Design, Consulting, and
Landscape Water Management

Orlando Torres
Benkendorfer+Associates
Austin, Texas

RE: Conservation Plan Checklist – Irrigation Water Use
Endeavor 290 Austin, Texas

1. A non-potable water well shall be the sole source of water for the landscape irrigation system. No metered water shall be used as a supplement or back-up source. System components include the ground water well/pump, a storage tank, an irrigation system pump, irrigation mainline pipes, valves, lateral pipe, heads and drip emission devices. All turf, shrubs, groundcovers and trees shall receive automatically controlled irrigation.
2. Irrigation equipment is designed to provide efficient coverage with minimal water waste. The controller collects weather data and only allows scheduled operation when needed. Turf, shrubs, and trees are zoned separately to allow proper scheduling based on plant requirements. Run times will be based on cycle frequency and be set to prevent run-off. Application rates will not exceed the soil's ability to absorb water.
3. A water meter will be set at the well discharge, allowing regular monitoring of total water use.
4. Water conservation goals include a 10% reduction within five years and a 20% reduction within ten years. These reductions will be obtainable by reducing the number of inches to be applied per week based on plant root establishment. Tree bubbler zones can be turned off completely after three years.
5. Water conserving equipment and design strategies include weather-based controls with rain shut-off sensors, pressure compensation, hydro-zoning and sub-surface drip irrigation in all shrub beds.
6. Maintenance will include regular visual system checks to ensure proper and efficient operation of the system. Remote management and monitoring is available through an optional cell modem interface to a cloud-based management platform.
7. Testing shall be performed during regular maintenance inspections. Weather sensors and valve operation will be tested to ensure proper operation.
8. As the system is new, no upgrades have been made during the previous two years.
9. Future enhancements to the irrigation system may include soil moisture sensors as the reliability of products currently on the market is improved.
10. The entire system will utilize non-potable water from the well. No other alternative non-potable sources have been incorporated.

Respectfully,

James Pole, TX L.I.C. #658

P.O. Box 1845 • Denton, Tx 76202
Texas Licensed Irrigator #658
Phone 940.243.2364



User Drought Contingency Plan

8656 Highway 71 West, Building A, Suite 224, Austin TX 78735 · Tel. 512-276-2875 · www.swtcgcd.org

Permitholder: OP III ATX LedgeStone II, LP

Permitted Type of Water Use(s): Operating Permit, Non-agricultural Uses

Registered Well Identification Number(s): 58492OP1

Authorized Annual Groundwater Use Under Permit (gallons): 2,810,000

Monthly distribution of authorized use during non-drought and drought is to be tabulated in Section 6.

The permittee named above has adopted this User Drought Contingency Plan (UCP) as required by the Southwestern Travis County Groundwater Conservation District of each Permitholder and agrees to comply with all the applicable District Rules in implementing and enforcing the measures of the enclosed plan. The Permitholder will provide a signed copy of the final UDCP to the District.

Permittee Signature: _____ **Date:** _____

Accepted:

(Signature of District General Manager) (Date)

Table of Contents

- Section 1 Background and Purpose of Plan2
- Section 2. Drought Notice 2
- Section 3. Alternate Water Sources 3
- Section 4. Facility Information..... 3
- Section 5. Enforcement Procedure 3
- Section 6. Drought Stage Triggers and General Responses 3
 - Drought Responses for Stage D-1 Moderate Drought 4
 - Drought Responses for Stage D-2 Severe Drought 5
 - Drought Responses for Stage D-3 Extreme Drought 6
 - Drought Responses for Stage D-4 Exceptional Drought 7
- Appendix - Water Use-Specific Drought Measures..... 8
 - A. Agricultural Use.....8
 - B. Commercial/Institutional/Other Use.....10
 - C. Industrial Use.....11
 - D. Irrigation Use.....13
 - E. Public Water Supply.....14
 - Retail Utilities.....15
 - Wholesale Water Utilities.....16

Section 1. Background and Purpose of Plan

The Southwestern Travis County Groundwater Conservation District (District) manages all groundwater resources in its jurisdictional area under the authority granted under Chapter 36 of the Texas Water Code and the District's enabling legislation. Conservation and Drought Contingency planning are among the management goals the District must include in its Management Plan that is approved by the Texas Water Development Board no less than every five years. District Rule 3.4(A)(5)(d) requires adoption and implementation of User Drought Contingency Plans (UDCPs) for all well owners/operators that are authorized to use groundwater under Operating Permits issued by the District, and District Rules 3.5(B)(3) and 3.5(D)(3) require adoption and implementation of UDCPs for all well owners/operators that are authorized to use groundwater under certain General Permits issued by the District. The UDCP is complementary to the separate User Conservation Plan (UCP) that is also a requirement of each District Permitholder.

This UDCP (Plan) sets forth use-specific guidelines for achieving mandatory curtailments of groundwater during each of the stages of drought that may be declared by the District as described in Rule 5.2(B). While it is the effort through conservation to prevent drought conditions, it is integral to the wise management of the resource to plan for this contingency in this manner. Notification of drought will occur through direct notice from the District, in addition to community notification through public notice, the District website, and other means. The Plan is not designed to punish, stigmatize, or criticize anyone about their usage of water. Its sole intent is to maintain an adequate supply of groundwater for all users, especially during the various stages of drought that may occur from time to time.

The Plan is being implemented by the Permittee to help achieve significant reductions in water usage through drought-triggered water use restrictions and voluntary efforts. Implementation of voluntary water conservation measures and conscientious water use practices are encouraged at all times; however, additional water use restrictions are required in cases of extreme drought, periods of abnormally high usage, well system contamination, or extended reduction in ability to supply water due to equipment failure. During drought, these efforts, if sufficiently effective as designed to be, may delay the depletion of aquifer water levels until sufficient recharge is available to replenish the aquifer(s). Should drought conditions reach more severe levels, the permittee has planned and is prepared to restrict further or curtail certain types of usage.

Section 2. Drought Notice

The District will notify permittees of the implementation or termination of each stage of the water restriction program. Permittees must then inform all facility personnel, customers, and/or tenants prior to implementation or termination of each stage of the water restriction program. Notice of the District declaration must be provided at least 72 hours prior to the start of water use restrictions. Notice posted onsite at the facility should contain the following information:

- the date restrictions will begin
- the circumstances that triggered the restrictions
- the stages of response and explanation of the restrictions to be implemented

Upon notification of a Drought stage declaration by the District, the permittee will activate the respective response measures of its UDCP. The Permittee will perform the recommended and mandatory actions specified in this UDCP. The Permittee will curtail pumpage according to the following curtailment schedule:

D-0 Abnormally Dry	0% curtailment	No mandatory curtailment; use groundwater wisely
D-1 Moderate Drought	10% voluntary curtailment	No mandatory curtailment; prepare for required reductions
D-2 Severe Drought	20% mandatory curtailment	Additional curtailments possible per-well by Board order
D-3 Extreme Drought	30% mandatory curtailment	Additional curtailments possible per-well by Board order
D-4 Exceptional Drought	40% mandatory curtailment	Additional curtailments possible per-well by Board order

Section 3. Alternate Water Sources

The permittee has identified one or more alternate water sources or other contingency to be utilized or implemented directly by the permittee to manage restricted water supplies in the event of water supply contamination, prolonged system outage, or problematic permit curtailments. **For Public Water Supply providers (only): if no alternate water sources are identified, provide a descriptive explanation on a separate appended sheet as to why and generally how the water demand will be accommodated.**

The current available water sources and alternate contingency sources for the Permittee include:

Source A: None Available

Source B: _____

Section 4. Facility Information

The permittee will at least annually, or more frequently as warranted, provide facility staff, employees, personnel and/or ranch hands/managers with information about this Plan, including information about the conditions under which each stage of the plan is to be initiated or terminated, and the drought response measures to be implemented in each stage. This information will be provided by means such as employee training/meetings, via email, websites, or print notice. Permittee must notify facility personnel and/or grounds maintenance crews of the initiation or termination of drought responses stages. Documentation of these efforts shall be kept by the Permittee for record and provided to the District upon request.

Section 5. Enforcement Procedures

The UDCP must include a means of implementation and enforcement in accordance with District Rule 5.2(D). Specifically, each permittee must: 1) develop and implement procedures for enforcing this UDCP, and 2) inform Permittee customers or facility personnel of the intent to enforce the measures of the UDCP.

Section 6. Drought Stage Triggers and General Responses

The monthly amounts shown in the table below, once established per instructions immediately below the table, are estimates of authorized monthly use during non-drought conditions, i.e., non-curtailed use). **These amounts form the basis for further reductions in authorized use during drought stages by its designated curtailment percentage.**

Monthly Non-Curtailed Volumes (Permitholder will adjust and complete this table before submitting UDCP)

Month	Percent of Annual	Monthly Amount	Month	Percent of Annual	Monthly Amount
October	7.62	214,000	April	9.15	257,000
November	4.77	134,000	May	11.10	312,000
December	3.84	108,000	June	12.42	349,000
January	3.95	111,000	July	12.56	353,000
February	4.73	133,000	August	12.63	355,000
March	7.54	212,000	September	9.68	272,000
				100.00%	2,810,000

The “Percent of Annual” values shown in this table are monthly averages based on historical metered-volume records and/or best estimates by permitholder. (The percentages currently shown in the table are simply default averages based mostly on seasonal water-use factors and generally may not represent the actual water-use profile of the individual permitholder.) The “Monthly Amount” is to be calculated by the Permitholder by correcting the adjusted average monthly percentages per month and applying them to the Authorized Annual Use at the top of the first page of the UDCP. **The corrected monthly-average percentages and their calculated monthly values must be entered by the permitholder before the UDCP is submitted for approval.**

A. Stage D-1 Moderate Drought

INITIATION:

The Permittee will recognize that Stage D-1 Moderate Drought exists upon receiving notification from the District that the District has declared the aquifer to be in a Stage D-1 Moderate Drought; the permittee will activate the **Stage D-1 Moderate Drought** measures of its UDCP, including those in this subsection and those use-specific measures in appropriate section of the Appendix.

TERMINATION:

The Permittee will recognize that Stage II Alarm Drought may be rescinded upon receiving notification from the District that the District has declared Stage D-0 Abnormally Dry Conditions or has declared a different drought stage.

MANDATORY ACTIONS:

No mandatory monthly-use curtailment; voluntary 10% quarterly reduction targeted. Prepare for required mandatory actions specified in UDCP for a possibly upcoming more-severe drought stage.

RESPONSE MEASURES DURING THIS STAGE:

- Continue measures listed in permit holder's User Conservation Plan.
- Implement use reduction measures for this stage identified in Rule 5.2(C)(1) and additional drought measures in the water-use specific part of the Appendix applicable to the Permit holder.
- Ensure all meters throughout the facility are working and calibrated to accurately gauge compliance with monthly curtailments in the future.
- Conduct a monthly Leak Detection Survey and immediately repair all identified leaks in the system.
- Monitor any construction activity and require contractors to report line breaks immediately or shutoff flow if possible.
- Employee personnel and system operators should regularly monitor the facility and service areas for occurrences of waste or excessive usage.
- Implement employee and personnel awareness efforts by providing training and placing signage in visible places throughout the onsite facility to inform employees of the prospective drought stage.
- Deploy and utilize the District's drought-stage terminology correctly on all outreach signage, "Stage D-1 Moderate Drought".

B. Stage D-2 Severe Drought

INITIATION:

The Permittee will recognize that Stage D-2 Severe Drought exists upon receiving notification from the District that the District has declared the aquifer to be in a Stage D-2 Severe Drought; the permittee will activate the **Stage D-2 Severe Drought** measures of its UDCP, including those in this subsection and those use-specific measures in the appropriate section of the Appendix.

TERMINATION:

The Permittee will recognize that Stage D-2 Severe Drought may be rescinded upon receiving notification from the District that the District has declared Stage D-1 Moderate Drought or has declared a different drought stage.

MANDATORY ACTIONS:

Mandatory minimum 20% overall reduction in quarterly groundwater use.

RESPONSE MEASURES DURING THIS STAGE:

- Continue measures listed in User Conservation Plan.
- Implement use reduction measures for this stage identified in Rule 5.2(C)(2) and additional drought measures in the water-use specific part of the Appendix applicable to the Permit holder.
- Vehicle and equipment washing shall be limited to occur only when necessary to facilitate repair.
- The following uses of water are defined as nonessential and are prohibited:
 1. washing down of any sidewalks, walkways, driveways, parking lots, or other hard-surfaced areas
 2. using water to wash down buildings or structures for purposes other than immediate fire protection
 3. failing to repair a controllable leak(s) within a reasonable period after having been given notice directing the repair of such leak(s) and
 4. any obvious waste of water.
- The use of groundwater for dust control shall be limited to the amount required for mandatory regulatory compliance set forth in the TCEQ air authorization(s) for the site.
- Monitor for occurrences of wasteful use on continuous basis.
- All meters throughout the facility shall be read as often as necessary to ensure compliance with monthly curtailments.
- Conduct a monthly Leak Detection Survey and immediately repair all identified leaks in the system.
- Monitor any construction activity and require contractors to report line breaks immediately or shutoff flow if possible.
- Employee personnel and system operators should regularly monitor the facility and service areas for occurrences of waste or excessive usage.
- Implement employee and personnel awareness efforts by providing training and placing signage in visible places throughout the onsite facility to inform employees of the prospective drought stage.
- Deploy and utilize the District's drought-stage terminology correctly on all outreach signage, "Stage D-2 Severe Drought".

C. Stage D-3 Extreme Drought

INITIATION:

The Permittee will recognize that Stage D-3 Extreme Drought exists upon receiving notification from the District that the District has declared the aquifer to be in a Stage D-3 Extreme Drought; the permittee will activate the **Stage D-3 Extreme Drought** measures of its UDCP, including those in this subsection and those use-specific measures in the appropriate section of the Appendix of this Plan.

TERMINATION:

The Permittee will recognize that Stage D-3 Extreme Drought may be rescinded upon receiving notification from the District that the District has declared Stage D-2 Severe Drought or has declared a different drought stage.

MANDATORY ACTIONS:

Mandatory minimum 30% overall reduction in quarterly groundwater use.

RESPONSE MEASURES DURING THIS STAGE:

- Continue measures listed in User Conservation Plan.
- Implement use reduction measures for this stage identified in Rule 5.2(C)(3) and additional drought measures in the water-use specific part of this Plan's Appendix applicable to the Permitholder.
- Vehicle and equipment washing shall be limited to occur only when necessary to facilitate repair.
- The following uses of water are defined as nonessential and are prohibited in this stage:
 1. wash down of any sidewalks, walkways, driveways, parking lots, or other hard-surfaced areas
 2. use of water to wash down buildings or structures for purposes other than immediate fire protection
 3. failure to repair a controllable leak(s) within a reasonable period after having been given notice directing the repair of such leak(s),
 4. use of automatic in-ground irrigation systems or unattended hose-end sprinklers for lawn and landscape irrigation. and
 5. any obvious waste of water.
- The use of groundwater for dust control shall be limited to the amount required for mandatory regulatory compliance set forth in the TCEQ air authorization(s) for the site.
- Monitor for occurrences of wasteful use on a continuing basis.
- All meters throughout the facility shall be read as often as necessary to ensure compliance with monthly curtailments.
- Conduct a monthly Leak Detection Survey and immediately repair all identified leaks in the system.
- Monitor any construction activity and require contractors to report line breaks immediately or shutoff flow if possible.
- Employee personnel and system operators should regularly monitor the facility and service areas for occurrences of waste or excessive usage.
- Implement employee and personnel awareness efforts by providing training and placing signage in visible places throughout the onsite facility in order to inform employees of the prospective drought stage.
- Deploy and utilize the District's drought-stage terminology correctly on all outreach signage, "Stage D-3 Extreme Drought".

D. Stage D-4 Exceptional Drought

INITIATION:

The Permittee will recognize that Stage D-3 Extreme Drought exists upon receiving notification from the District that the District has declared the aquifer to be in a Stage D-3 Extreme Drought; the permittee will activate the **Stage D-3 Extreme Drought** measures of its UDCP, including those in this subsection and those use-specific measures in the appropriate section of the Appendix.

TERMINATION:

The Permittee will recognize that Stage D-3 Extreme Drought may be rescinded upon receiving notification from the District that the District has declared Stage D-2 Severe Drought or has declared a different drought stage.

MANDATORY ACTIONS:

Mandatory minimum 40% overall reduction in quarterly groundwater use.

RESPONSE MEASURES DURING THIS STAGE:

- Continue measures listed in User Conservation Plan.
- Implement use reduction measures for this stage identified in Rule 5.2(C)(4) and additional drought measures in the water-use specific part of the Appendix applicable to the Permit holder.
- Vehicle and equipment washing shall be limited to occur only when necessary to facilitate repair.
- The following uses of water are defined as nonessential and are prohibited:
 1. wash down of any sidewalks, walkways, driveways, parking lots, or other hard-surfaced areas
 2. use of water to wash down buildings or structures for purposes other than immediate fire protection
 3. failure to repair a controllable leak(s) within a reasonable period after having been given notice directing the repair of such leak(s)
 4. use of automatic in-ground irrigation systems or unattended hose-end sprinklers for lawn and landscape irrigation
 5. washing cars or vehicles by hand except with bucket and hose-end nozzle with auto-shut off
 6. filling or topping up pools and ponds, and
 7. any obvious waste of water.
- The use of groundwater for dust control shall be limited to the amount required for mandatory regulatory compliance set forth in the TCEQ air authorization(s) for the site.
- Monitor for occurrences of wasteful water use on a continuing basis.
- All meters throughout the facility shall be read as often as necessary to ensure compliance with monthly curtailments.
- Conduct a monthly Leak Detection Survey and immediately repair all identified leaks in the system.
- Monitor any construction activity and require contractors to report line breaks immediately or shutoff flow if possible.
- Employee personnel and system operators should regularly monitor the service area for occurrences of waste or excessive usage.
- Implement employee and personnel awareness efforts by providing training and placing signage in visible places throughout the onsite facility in order to inform employees of the prospective drought stage.
- Deploy and utilize the District's drought-stage terminology correctly on all outreach signage, "Stage D-4 Exceptional Drought".

Appendix

Water Use-Specific Drought Measures

In addition to the UDCP's general responses identified in Section 6 of this Plan, the Permitholder has water use-specific drought measures to follow. **Accordingly, by initialing the appropriate subsection heading below for the type of use of groundwater under the permit (as designated in the descriptive info at the top of the first page of this Plan), the Permitholder selects, agrees to adopt, incorporates into its UDCP, and will make best efforts to follow these drought measures during declared drought.** Each permitholder should initial at least one of these types of water use. The Permitholder is also encouraged to consider and adopt additional drought stage-specific measures that are aligned with the individual permittee's circumstances, provided those are in addition to and not in lieu of those specifically identified in its UDCP.

A. Agricultural Use

(Initial Here)

Recommended Agricultural Drought Stage Measures

Agricultural Irrigation

- Avoid watering on windy days
- Irrigate only between the hours of 8:00 p.m. and 5:00 a.m.
- Use efficient Low-Pressure Center Pivot (LPCP) Irrigation Systems (80% efficiency or higher) such as Low Energy Precision Application (LEPA), Low Elevation Spray Application (LESA), Low Pressure in Canopy (LPIC), or Mid Elevation Spray Application (MESA).
- Low pressure center pivot and linear sprinkler irrigation systems are more water efficient and energy efficient than high pressure systems.
- Where applicable, consider using sub-irrigation systems or using ebb and flood or capillary mat irrigation technologies that incorporate water capture and reuse systems for additional water conservation.
- Line irrigation canals with materials such as concrete, plastic liners, or geomembranes or replace with pipeline.
- Install furrow dikes where possible to reduce runoff and increase infiltration of water.
- Use soil cultivation techniques such as spiking, slicing and core aeration to improve water infiltration and minimize runoff during irrigation or rainfall events.
- Implement an irrigation schedule to ensure efficient and optimal application.
- An irrigation control system shall operate to achieve optimal irrigation efficiency of a crop field using on-site weather station inputs to determine minimum irrigation volumes. The irrigation system shall also be maintained in accordance with the manufacturer's specifications.
- An irrigation control system operated for agricultural irrigation shall have their controllers manually set to achieve optimal irrigation efficiency and to program runtimes to be consistent with recommended watering practices.
- Conduct regular irrigation audits to identify opportunities to improve water use efficiency.
- Implement crop residue management and conservation tillage to improve the ability of the soil to hold moisture, reduce runoff and evaporation of water from soil surface.
- Utilize supplemental water sources where possible (e.g., collected rainwater, etc.).
- Implement brush control/management where applicable.
- Utilize dry-land farming where possible (e.g. permanent pasture, grass seed and/or forage crop mix).
- Utilize water reuse where possible.

- Reference BMPs for Agricultural Water Users:
<https://www.twdb.texas.gov/conservation/BMPs/Ag/index.asp>

Livestock Management

- Balance stocking rates with available forage
- Utilize supplemental water sources where possible (e.g., collected rainwater, etc.).
- Evaporative losses of rainfall can be reduced by maintaining sufficient plant cover to shade the soil surface.
- If applicable, use water efficient irrigation systems and/or reuse water for dust control.
- Avoid setting water troughs to overflow during winter months to prevent freezing.
- Utilize water reuse where possible.
- Properly distribute small ponds or troughs throughout grazing area.

Aquaculture/ponds

- Understand stock water requirements to minimize pond size.
- Minimize evaporative losses by designing and constructing reservoirs with smaller surface areas and greater depths.
- Locate ponds in areas that maximum the capture of runoff.
- Select sites for ponds where soils have high clay content to reduce seepage or place a pond liner over the pond bottom when clay soil is unavailable.
- Utilize nighttime aeration of ponds instead of daytime aeration to reduce evaporative loss.
- Fill ponds at night to reduce evaporative loss.
- Compact soils on the pond bottom and sides to reduce seepage.
- Maintain the pond water level several inches below drain pipes so spring and summer rain can be stored.
- Balance stocking rates with available water.
- Utilize supplemental water sources where possible (e.g. collected rainwater, etc.).
- Utilize water reuse where possible.

Permittee Actions:

- Post signs using District terminology at all faucets, sinks, outdoor spigots, and other water sources to remind visitors, customers, facility personnel, grounds maintenance crews and employees of the current drought stage curtailments (not an applicable requirement for residential irrigation).
- Inform employees or grounds maintenance crews of need to reduce water use.
- Monitor for occurrences of waste.
- Visually inspect lines and repair leaks on a regular basis.
- Monitor any construction activity and require contractors to report line breaks immediately or shutoff flow if possible.
- Evaluate system pressure needs and reduce pressure where excessively high.

The following uses of water are defined as **nonessential** and should be limited:

- wash down of any sidewalks, walkways, driveways, parking lots, tennis courts, or other hard-surfaced areas
- use of water to wash down buildings or structures for purposes other than immediate fire protection
- use of water for dust control unless required for mandatory regulatory compliance
- flushing gutters or permitting water to run or accumulate in any gutter or street
- failure to repair a controllable leak(s) within a reasonable period after having been given notice directing the repair of such leak(s) and any waste of water.

B. Commercial/Institutional/Other Use

(Initial Here)

Facility System Management

- Conduct a monthly Leak Detection Survey and immediately repair all identified leaks in the system.
- All meters throughout the facility shall be read as often as necessary to ensure compliance with monthly curtailments.
- Monitor any construction activity and require contractors to report line breaks immediately or shutoff flow if possible.
- Evaluate system pressure needs and reduce pressure where excessively high.
- Follow recommended irrigation BMPs for landscaping.
- Maximize process recycled water where possible.

Employee & Tenant Awareness

- Promote the water conservation BMPs listed in Appendix A through training website and print materials.
- Train employees and personnel on implementing recommended indoor water conservation BMPS.
- Implement employee personnel and tenant awareness efforts such as placing signage and/or posters in visible places (faucets, sinks, spigots, kitchens, restrooms, water storage areas etc) throughout the onsite facility in order to remind users of the prospective drought stage.
- Utilize the District's drought stages then utilize the correct terminology on all outreach signage, "Stage V Emergency Response Period Drought".

Permittee Initiated Penalties or Consequences

- Employee personnel and system operators should regularly monitor the service area for occurrences of waste or excessive usage.
- Permittee should install flow restrictors on connections with continued waste and excessive monthly consumption, or proscribed use.

Additional Recommended Drought Measures

Indoor Measures

- Visually inspect lines and repair leaks on a regular basis.
- Check for toilet and faucet leaks and repair any found leaks immediately.
- Use water displacement device in toilet tank or replace older model toilets with HET models when possible.
- Install aerators on faucets and water efficient appliances.
- While waiting for hot water to reach faucet, catch cold water in a container to be reused.
- Only run dishwashers with full load.
- Keep drinking water in a container in the refrigerator.
- Reduce use of garbage disposal.
- Wash only full loads of laundry.

Outdoor Measures – Landscape Irrigation

- Adopt a 2-day/week or every-5th day schedule for lawn watering and always only water between 8pm and 8am.
- For Automatic Sprinkler systems:
 - check sprinkler heads regularly to prevent clogging
 - adjust to eliminate overspray and
 - adjust run times and frequency monthly to respond to water schedules and changing rainfall and temperature conditions.
- Use hand held hose, drip irrigation, or soaker hoses for trees, garden, non-turf areas and bedded plants.

- Avoid watering on windy days.
- Cut lawns on highest setting and leave lawn clippings on lawn instead of bagging.
- For hose-end sprinklers - use sprinkler timers to limit water duration.
- Use mulch to conserve soil moisture.
- Irrigation of lawn areas with hose-end sprinklers or automatic irrigation systems shall be manually set to follow a 2 day/week or every-5th day watering schedule between the hours of 8pm and 8am
- Use hand-held hose, drip irrigation, or soaker hoses for trees, garden, non-turf areas and bedded plants during designated water days and times.
- Use of soaker hoses for foundation protection shall be limited to designated water days and times

Outdoor Measures – Power Washing or Vehicle Washing

- Vehicle washing should be avoided except when conducted with a bucket or hand-held hose with an automatic shutoff device during designated watering days and times (if possible, use a commercial car wash that recycles water).
- Wash vehicles over lawn areas where possible.
- No washing of driveways, sidewalks or streets.

Outdoor Measures – Pools and Fountains

- Keep pools covered when not in use.
- Limit pool filter backwashing to only when necessary.
- Utilize supplemental water sources where possible (e.g. purchased water, collected rainwater, etc.).
- Filling or refilling of pools is strongly discouraged. Topping off of existing pools for essential maintenance purposes is acceptable only during designated watering days and times.
- Operation of any ornamental fountain or pond for aesthetic or scenic purposes is prohibited except where necessary to support aquatic life or where such fountains or ponds are equipped with a recirculation system.

The following uses of water are defined as nonessential and should be avoided during drought:

- wash down of any sidewalks, walkways, driveways, parking lots, tennis courts, or other hard-surfaced areas;
- use of water to wash down buildings or structures for purposes other than immediate fire protection;
- use of water for dust control;
- flushing gutters or permitting water to run or accumulate in any gutter or street;
- failure to repair a controllable leak(s) within a reasonable period after having been given notice directing the repair of such leak(s); and any waste of water.

C. Industrial Use

(Initial Here)

Additional Recommended Drought Measures

Indoor Measures

- Visually inspect lines and repair leaks on a regular basis.
- Check for toilet and faucet leaks and repair any found leaks immediately.
- Use water displacement device in toilet tank or replace older model toilets with HET models when possible.
- Install aerators on faucets and water efficient appliances.
- While waiting for hot water to reach faucet, catch cold water in a container to be reused.
- Only run dishwashers with full load.
- Keep drinking water in a container in the refrigerator.
- Reduce use of garbage disposal.
- Wash only full loads of laundry.

Outdoor Measures – Landscape Irrigation

- Adopt a 2-day/week or every-5th day schedule for lawn watering and always only water between 8pm and 8am.
- For Automatic Sprinkler systems:
 - check sprinkler heads regularly to prevent clogging
 - adjust to eliminate overspray and
 - adjust run times and frequency monthly to respond to water schedules and changing rainfall and temperature conditions.
- Use hand held hose, drip irrigation, or soaker hoses for trees, garden, non-turf areas and bedded plants.
- Avoid watering on windy days.
- Cut lawns on highest setting and leave lawn clippings on lawn instead of bagging.
- For hose-end sprinklers - use sprinkler timers to limit water duration.
- Use mulch to conserve soil moisture.
- Irrigation of lawn areas with hose-end sprinklers or automatic irrigation systems shall be manually set to follow a 2 day/week or every-5th day watering schedule between the hours of 8pm and 8am
- Use hand-held hose, drip irrigation, or soaker hoses for trees, garden, non-turf areas and bedded plants during designated water days and times.
- Use of soaker hoses for foundation protection shall be limited to designated water days and times

Outdoor Measures – Power Washing or Vehicle Washing

- Vehicle washing should be avoided except when conducted with a bucket or hand-held hose with an automatic shutoff device during designated watering days and times (if possible, use a commercial car wash that recycles water).
- Wash vehicles over lawn areas where possible.
- No washing of driveways, sidewalks or streets.

Outdoor Measures – Pools and Fountains

- Keep pools covered when not in use.
- Limit pool filter backwashing to only when necessary.
- Utilize supplemental water sources where possible (e.g. purchased water, collected rainwater, etc.).
- Filling or refilling of pools is strongly discouraged. Topping off of existing pools for essential maintenance purposes is acceptable only during designated watering days and times.
- Operation of any ornamental fountain or pond for aesthetic or scenic purposes is prohibited except where necessary to support aquatic life or where such fountains or ponds are equipped with a recirculation system.

The following uses of water are defined as nonessential and should be avoided during drought:

- wash down of any sidewalks, walkways, driveways, parking lots, tennis courts, or other hard-surfaced areas;
- use of water to wash down buildings or structures for purposes other than immediate fire protection;
- use of water for dust control;
- flushing gutters or permitting water to run or accumulate in any gutter or street;
- failure to repair a controllable leak(s) within a reasonable period after having been given notice directing the repair of such leak(s); and any waste of water.

D. Irrigation Use

(Initial Here)

This category of water use pertains to irrigation of large non-agricultural areas such as golf courses, athletic fields, and common areas of community developments; it does not relate to lawn and landscape irrigation of individual residences, although some of the drought response measures are essentially similar.

Additional Recommended Drought Measures

Outdoor Irrigation

- Irrigation of a golf course or athletic fields - tees, greens, fairways, turf, landscape beds, playing fields, practice areas, driving ranges, and roughs - should be managed by an automatic irrigation control system.
- An irrigation control system shall operate to achieve optimal irrigation efficiency of a golf course or athletic fields using on-site weather station inputs to determine minimum irrigation volumes. The irrigation system shall also be maintained in accordance with the manufacturer's specifications.
- An irrigation control system operated for residential turf and landscape irrigation shall have their controllers manually set to achieve optimal irrigation efficiency and to program runtimes to be consistent with recommended watering practices.
- The irrigation system shall also be maintained in accordance with the manufacturer's specifications.
- Irrigate only between the hours of 8:00 p.m. and 5:00 a.m.

Turfgrass Management and Irrigation

- Avoid watering on windy days.
- Cut turf on highest setting and leave lawn clippings instead of collecting.
- Provide adequate and balanced levels of nutrients to the turf. Avoid excessive amounts of nitrogen, and apply nutrients based upon turf species and cultivar nutrient requirements, level of use and soil type.
- Use soil cultivation techniques such as spiking, slicing and core aeration to improve water infiltration and minimize runoff during irrigation or rainfall events.
- Use environmentally safe wetting agents to improve water infiltration.
- Explore the potential use of polymers as a means of increasing water retention and reducing water loss to evaporation.
- Limit cart traffic to paths to minimize turf wear and soil compaction.
- Prune roots of trees near critical turf areas to prevent tree root competition with the turf for moisture and nutrients.
- Utilize supplemental water sources where possible (e.g. purchased water, collected rainwater, etc.).
- Utilize water reuse where possible.

Landscape Management and Irrigation

- Avoid watering on windy days.
- Use drip irrigation in landscape areas to apply water only to the plants that need it.
- Use mulches in shrub and flowerbeds to reduce water evaporation losses.
- Consider use of polymers as a means of increasing water retention and reducing water loss to evaporation.
- Use xeriscape landscaping or native drought tolerant plants where feasible around buildings, parking areas or other appropriate places.
- Plant native vegetation when replacing vegetation.
- Utilize supplemental water sources where possible (e.g. purchased water, collected rainwater, etc.).
- Utilize water reuse where possible.

Power Washing or Vehicle Washing

- Vehicle and field equipment washing shall be prohibited, unless the water used is recycled and re-circulated

- No washing of driveways, sidewalks, or streets.

Bathrooms/Other Indoor Facilities (if applicable)

- Check for toilet and faucet leaks and repair any found leaks immediately.
- Use water displacement device in toilet tank or replace older model toilets with HET models when possible.
- Install aerators on faucets.
- Turn off master water shutoff when facilities are not in use.
- Do not over water potted plants.

Permittee Actions:

- Post signs using District terminology at all faucets, sinks, outdoor spigots, and other water sources to remind visitors, customers, facility personnel, grounds maintenance crews and employees of the current drought stage curtailments (not an applicable requirement for residential irrigation).
- Inform employees or grounds maintenance crews of need to reduce water use.
- Monitor for occurrences of waste.
- Visually inspect lines and repair leaks on a regular basis.
- Monitor any construction activity and require contractors to report line breaks immediately or shutoff flow if possible.
- Evaluate system pressure needs and reduce pressure where excessively high.

The following uses of water are defined as nonessential and should be limited:

- wash down of any sidewalks, walkways, driveways, parking lots, tennis courts, or other hard-surfaced areas
- use of water to wash down buildings or structures for purposes other than immediate fire protection
- use of water for dust control unless required for mandatory regulatory compliance
- flushing gutters or permitting water to run or accumulate in any gutter or street
- failure to repair a controllable leak(s) within a reasonable period after having been given notice directing the repair of such leak(s) and
- any waste of water.

E. Public Water Supply

(Initial Here)

The first section of this appendix addresses additional drought measures for all water utilities, and it concludes with two sections of drought provisions specific to Retail PWS providers and to Wholesale PWS providers, respectively.

1. Additional Recommended Drought Measures for All PWS Providers

Utility System Management

- Conduct a monthly Leak Detection Survey and immediately repair all identified leaks in the system.
- All meters shall be read as often as necessary to ensure compliance with this program for the benefit of all its customers.
- Limit line flushing to the hours of 9pm to 3am and only flush dead end main.
- Implement the provisions of the utility's Water Conservation Plan or Drought Contingency Plan that are on file with the TCEQ or TWDB.
- Emergency interconnects, pumpage authorized by a Temporary Transfer Permit, or alternative supply arrangements shall be initiated to meet the respective reduction requirement.

Public Awareness

- Promote the water conservation BMPs listed in the Permittee's UCP and the next section of this appendix through website and print materials.
- Implement public awareness efforts such as placing yard signs and/or posters in visible places within the service area to remind users of the prospective drought stage.
- Include historic water use and customer water use comparisons in customer billings.
- Include on each water bill a conspicuous reminder of the prospective drought stage.
- Utility should identify highest 5% water users in the residential, commercial, and industrial customer sectors so that focused efforts can be initiated by the utility to provide awareness information and irrigation auditing services (if the utility has the ability to provide irrigation audits).
- If your utility follows the District's drought stages then utilize the correct terminology on all outreach signage, e.g., "Stage D-3 Extreme Drought".

Utility Initiated Penalties or Consequences

- Utility employees and system operators shall regularly monitor the service area for occurrences of waste.
- Utility should issue Warnings for 1st occurrence of waste to residential customers who demonstrate waste, UDCP violations, excessive monthly consumption or proscribed use (greater than 20,000 gallons/month).
- Utility should install flow restrictors on connections with continued waste, UDCP violations, and excessive monthly consumption, or proscribed use.
- Utility should assess surcharges and fines for continued waste, UDCP violations, excessive monthly consumption or proscribed use.

Municipal Practices

- Follow recommended irrigation BMPs for municipal parks and recreation areas.
- Train employees and personnel on implementing recommended indoor water conservation BMPS.

2. Drought Stage Measures for Retail Public Water Supply Utility's End Users

The Retail PWS Permittee will encourage or will establish regulatory or ordinance requirements (as/if possible) of end users to adopt the following water efficiency measures during District declared drought stages:

Indoor Measures

- Visually inspect lines and repair leaks on a regular basis.
- Check for toilet and faucet leaks and repair any found leaks immediately.
- Use water displacement device in toilet tank or replace older model toilets with HET models when possible.
- Install aerators on faucets and water efficient appliances.
- While waiting for hot water to reach faucet, catch cold water in a container to be reused.
- Only run dishwasher with full load.
- Keep drinking water in a container in the refrigerator.
- Reduce use of garbage disposal.
- Wash only full loads of laundry.
- Turn off master water shutoff when out of town or on vacation.
- Draw less water for bath or reduce shower time.
- Do not over water houseplants.

Outdoor Measures – Landscape Irrigation

- Adopt a 2-day/week or every 5th day schedule for lawn watering and always only water between 8pm and 8am.
- For Automatic Sprinkler systems:
 - check sprinkler heads regularly to prevent clogging
 - adjust to eliminate overspray and
 - adjust run times and frequency monthly to respond to water schedules and changing rainfall and temperature conditions.
- Use hand-held hose, drip irrigation, or soaker hoses for trees, garden, non-turf areas and bedded plants.
- Avoid watering on windy days.
- Cut lawns on highest setting and leave lawn clippings on lawn instead of bagging.
- For hose-end sprinklers - use sprinkler timers to limit water duration.
- Use mulch to conserve soil moisture.
- Irrigation of lawn areas with hose-end sprinklers or automatic irrigation systems shall be manually set to follow a 2 day/week or every-5th day watering schedule between the hours of 8pm and 8am.
- Use hand-held hose, drip irrigation, or soaker hoses for trees, garden, non-turf areas and bedded plants during designated water days and times.
- Use of soaker hoses for foundation protection shall be limited to designated water days and times

Outdoor Measures – Vehicle Washing

- Vehicle washing should be avoided except when conducted with a bucket or hand-held hose with an automatic shutoff device during designated watering days and times (if possible, use a commercial car wash that recycles water).
- Wash vehicles over lawn areas where possible.

Outdoor Measures – Pools and Fountains

- Keep pools covered when not in use.
- Limit pool filter backwashing to only when necessary.
- Utilize supplemental water sources where possible (e.g. purchased water, collected rainwater, etc.).
- Filling or refilling of pools is strongly discouraged. Topping off of existing pools for essential maintenance purposes is acceptable only during designated watering days and times.

- Operation of any ornamental fountain or pond for aesthetic or scenic purposes is prohibited except where necessary to support aquatic life or where such fountains or ponds are equipped with a recirculation system.

The following uses of water are defined as nonessential and should be avoided by end users during drought:

- wash down of any sidewalks, walkways, driveways, parking lots, tennis courts, or other hard-surfaced areas;
- use of water to wash down buildings or structures for purposes other than immediate fire protection;
- use of water for dust control;
- flushing gutters or permitting water to run or accumulate in any gutter or street;
- failure to repair a controllable leak(s) within a reasonable period after having been given notice directing the repair of such leak(s); and any waste of water.

3. Required Additional Drought Stage Measures for Wholesale Public Water Supply Utilities

- Permittee will periodically provide wholesale water customers and the public with information about this Plan, including information about the conditions under which each stage of the Plan is to be initiated or terminated and the drought response measures to be implemented in each stage. This information will be provided by means such as public meetings, via billing invoices, websites, public notice, news media announcement, or electronic mail etc.
- Permittee will notify customers of the initiation or termination of drought responses stages by certified mail.
- Permittee will offer an opportunity for the public to provide input in the initial preparation and future revisions of the Plan, to be provided by the Permittee via means such as a public meetings, via billing invoices, websites, public notice, news media announcement, or electronic mail etc.; documentation of these efforts will be provided to the District for record.
- The Permittee will initiate weekly contact with wholesale water customers to discuss water supply and/or demand conditions and will request that wholesale water customers initiate mandatory measures to reduce water use.
- Permittee will provide updates on website with information regarding current water supply and/or demand conditions, projected water supply and demand conditions if drought continues to persist.
- Permittee must develop and implement procedures for enforcing this UDCP, specifically including a provision in every wholesale water contract entered into or renewed after adoption of the plan, including contract extensions, that in the event of a pumpage curtailment resulting from drought, the groundwater to be supplied by the Permittee under contract will be curtailed in accordance with the applicable drought stage triggers and response chart in this UDCP and that informs Permittee customers of its authority and intent to enforce the measures of the UDCP.
- If Permittee fails to meet District required drought curtailments, then the Permittee shall host a monthly meeting with all wholesale customers to discuss supply/demand conditions and possible solutions for meeting curtailments. Meetings shall be held for the duration of the Stage III, Stage IV, Stage V Drought.
- If Permittee fails to meet District required drought curtailments, then Permittee shall report a monthly accounting of water delivered to each wholesale customer. This information shall be used by the Permittee to identify an enforcement process for requiring wholesale customers to reduce demand. Monthly delivery reports shall be submitted for the duration of the Stage D-2, Stage D-3, and Stage D-4 Droughts.

7 – Hydrogeological Report



REPORT OF FINDINGS
WRGS 25-013

**Hydrogeologic Report for the OP III ATX Ledgestone II, LP.
Citizen House 290 Well No. 1**

for

OP III ATX Ledgestone II, LP.
500 West 5th Street
Austin, Texas 78701

Travis County, Texas
June 2025

WRGS Project No. 256-001-24



Wet Rock Groundwater Services, L.L.C.
Groundwater Specialists
317 Ranch Road 620 South, Suite 303
Austin, Texas 78734
Phone: 512-773-3226 • www.wetrockgs.com
TBPB Firm No: 50038

The seal appearing on this document were authorized on June 17, 2025 by:

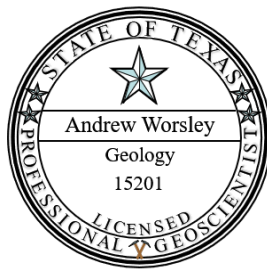

A handwritten signature in black ink, appearing to be "AW", written over a horizontal line.

Andrew Worsley, P.G.

License No. 15201

Wet Rock Groundwater Services, LLC

TBPG Firm Registration No. 50038



Table of Contents

Section I: Executive Summary.....	1
Section II: Introduction.....	2
Section III: Description of the Well Site and Water System	4
III.1. Introduction	4
III.2. Well Site and System Details	4
Section IV: Hydrogeology and Conceptual Model.....	6
IV.1. Introduction	6
IV.2. Stratigraphy and Geologic History.....	6
IV.3. Hydrogeology.....	9
IV.4. Conceptual Cross-Sections.....	10
IV.5. Discharge Features	13
Section V: Well Construction and Aquifer Testing.....	14
V.1. Wells.....	14
V.2. Aquifer Testing.....	20
V.3. Water Quality.....	24
Section VI: Potential Unreasonable Impacts Analysis.....	27
Section VII: Conclusions	35
Section VIII: References.....	37



Figures

Figure 1: Location map of CH 290 Well No. 1.....	2
Figure 2: OP III ATX Ledgestone II, LP site map.....	4
Figure 3: Geologic map with stratigraphic column (modified from Ashworth, 1983; Maclay and Small, 1986)	7
Figure 4: Aquifer map.....	10
Figure 5: Geologic map with CH 290 Well No. 1 and SWTCGCD wells with cross-sections A-A'	11
Figure 6: Conceptual hydrogeologic cross section of the study area.....	12
Figure 7: Map of area wells and surface water bodies near the project location	13
Figure 8: Location of CH 290 Well No. 1 and observation wells.....	14
Figure 9: Well profile schematic of the Citizen House 290 Well No. 1	17
Figure 10: Well profile schematic of the Citizen House Ledgestone Well No. 1	18
Figure 11: Well profile schematic of the Ledgestone Townhomes Well No. 1.....	19
Figure 12: Aquifer test hydrograph of the CH 290 Well No. 1 (April 29, 2025)	21
Figure 13: Aquifer Test hydrograph of CH 290 Well No. 1 and Observation Wells with field conductivity (April 29, 2025)	22
Figure 14: Drawdown hydrograph (semi-log plot) of CH 290 Well No. 1 and Observation Wells (April 29, 2025)	23
Figure 15: Water sources to a pumping well over time (from Konikow and Leake (2014)).....	28
Figure 16: CH 290 Well No. 1 distance-drawdown estimations	29
Figure 17: Well profile schematic of the CH 290 Well No. 1 with theoretical drawdown estimate	30
Figure 18: Estimated drawdown after 1 week of pumping	31
Figure 19: Estimated drawdown after 1 year of pumping.....	31
Figure 20: Estimated drawdown after 7 years of pumping	32
Figure 21: Geologic cross section with estimated 7-year water levels	33



Tables

Table 1: Monthly water demand estimates	5
Table 2: Well Construction Summary	16
Table 3: Summary of aquifer test results	24
Table 4: CH 290 Well No. 1 water quality summary	26
Table 5: CH 290 Well No. 1 field water quality summary	26
Table 6: Summary of the projected drawdown resulting from production at CH 290 Well No. 1	29
Table 7: Total Production and Desired Future Conditions	34

Appendices

- Appendix A: Detailed Site Plan
- Appendix B: State Well Reports
- Appendix C: Geophysical Logs
- Appendix D: Aquifer Test Analyses
- Appendix E: Water Quality Reports



Section I: Executive Summary

This report details the results of a hydrogeologic study to meet the guidelines mandated by the Southwestern Travis County Groundwater Conservation District (SWTCGCD) for a regular production permit application. OP III ATX Ledgestone II, LP is submitting a non-agricultural operating permit application to produce up to 2,810,000 gallons per year from a newly constructed Lower Trinity Aquifer well located in southwestern Travis County.

Citizen House 290 (CH 290) Well No. 1 is located within property acquired by OP III ATX Ledgestone II, LP and will be discharged into an onsite irrigation system. The anticipated pumping rate for the well is 35 gallons per minute. The pumping schedule for water to be produced from the well will be dependent upon irrigation demand and local precipitation; the majority of use will likely occur in the summer months.

An aquifer test work plan was designed and approved by SWTCGCD staff prior to starting the field work. To meet the guidelines for the SWTCGCD Tier 2 report and to adequately assess the properties of the Lower Trinity Aquifer, an aquifer test was conducted by utilizing the newly completed CH 290 Well No. 1 and two (2) nearby newly completed Lower Trinity Aquifer wells. The aquifer test consisted of pumping the well for at least 36 hours followed by a recovery phase while continuously measuring water levels in the pumping and observation wells. A total of 77,136.6 gallons were pumped during the aquifer testing. During the pumping phase of the test, CH 290 Well No. 1 was pumped at an average rate of 35.6 gpm; the initial rate was 36 gpm and the final measured pumping rate was 35 gpm with 59.9 feet of drawdown, resulting in a specific capacity of 0.58 gpm/ft. The average calculated transmissivity for CH 290 Well No. 1 was 77.3 ft.²/day from the Cooper and Jacob and Theis methods. Drawdown was observed in the two observation wells; therefore, the average calculated storativity value using both the Theis and Cooper and Jacob methods was 6.80×10^{-5} . The aquifer test data indicate that there were no major effects from nearby pumping of surrounding wells and no significant recharge or discharge boundaries experienced.

Water quality was analyzed during the testing. In general, the water quality results indicate the water produced during the aquifer testing meets TCEQ MCLs and SCLs, with the exception of an elevated sulfate concentration in CH 290 Well No. 1. Field parameter data were collected during the aquifer test, including pH and specific conductance taken at various times during the pumping phase of the aquifer test. The results indicate that the pH and specific conductance slightly changed throughout the pumping phase. The specific conductance increased slightly throughout the test while the pH values fluctuated. The reason for the slight increase in pH is unknown; however, the increase could be attributed to chemical residues leftover from the drilling process (i.e. drilling mud and/or sodium based solutions). No negative impacts to water quality are anticipated with prolonged production from CH 290 Well No. 1.

As required by the SWTCGCD, the effects of current and projected pumpage on water levels on surrounding wells for a one week, one year, and seven year period were estimated using the Theis equation. Based on the results of the modeling, CH 290 Well No. 1 continuously pumping at a rate of 5.35 gpm for 1 week, 1 year, and 7 years results in an estimated 20.64 feet, 24.84 feet, and 26.90 feet, respectively. Based upon the results of the aquifer testing and subsequent modeling, drawdown will likely be experienced in neighboring wells completed within the Lower Trinity Aquifer within a 4-mile radius; however, that drawdown is not expected to have any unreasonable impacts on the aquifer or surrounding wells, springs, or surface water due to the static water level and relatively low pumping volumes.



Section II: Introduction

This report details the results of a hydrogeologic study to meet the guidelines mandated by the Southwestern Travis County Groundwater Conservation District (SWTCGCD) for a non-agricultural operating permit application. OP III ATX LedgeStone II, LP (the Owner) is submitting a production permit application to produce up to 2,810,000 gallons per year from the newly constructed Citizen House 290 Well No. 1 (CH 290 Well No. 1) located south of U.S. Highway 290 in southwestern Travis County (Figure 1). The proposed Lower Trinity Aquifer well will add needed well capacity to meet irrigation demands. There are currently no existing wells on the property.

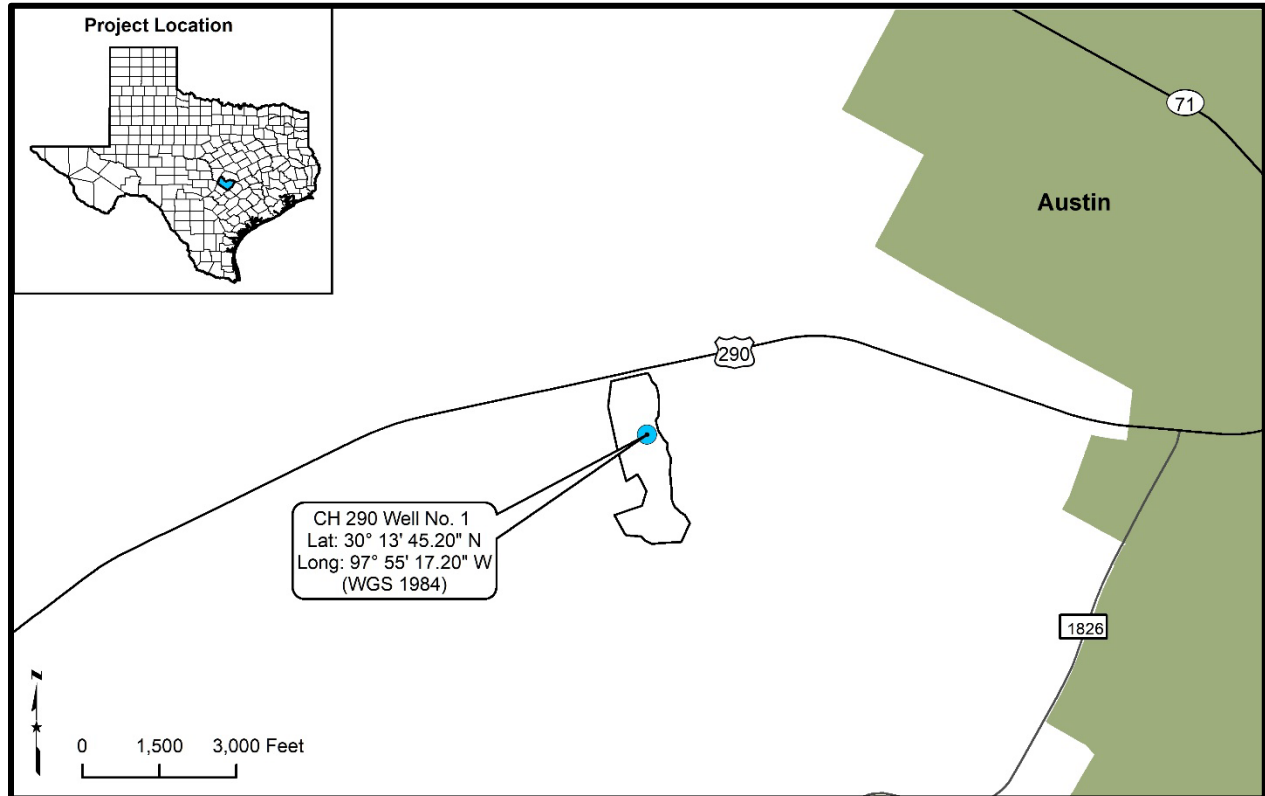

Figure 1: Location map of CH 290 Well No. 1

Acquisition of a non-agricultural operating permit from the SWTCGCD requires acceptable aquifer testing and a hydrogeologic report (Tier 2 - anticipated production volume greater than or equal to 1,000,000 gallons up to 10,000,000 gallons per year) for the operating permit. Aquifer testing and report parameter guidelines laid out in the SWTCGCD “Guidelines for Hydrogeologic Reports and Aquifer Testing – Southwestern Travis County Groundwater Conservation District Travis County” (November 2020) were used to structure this hydrogeologic report pursuant to the SWTCGCD mandate.

According to the SWTCGCD, the purpose of the Tier 2 test and report is to make an assessment of the short and long-term potential for unreasonable impacts to the regional aquifer system and existing surrounding water wells from the proposed pumping.



The objectives of this Tier 2 report are to support the Owner's application for a regular production permit authorizing production from the Lower Trinity Aquifer, by demonstrating the following:

1. Provide a detailed description of the project to include location, pumping demands, pumping schedules (frequency, peak demand hours, and pumping rates), and the location and volume of the water;
2. Design, perform, and analyze the results of the aquifer test at CH 290 Well No. 1 in order to estimate the site-specific aquifer properties;
3. Discuss the estimated extent and magnitude of well interference; and,
4. Report water quality sample results, evaluate future water level impacts, and assess potential water quality impacts from CH 290 Well No. 1.



Section III: Description of the Well Site and Water System

III.1. Introduction

CH 290 Well No. 1 is located within a 69.12-acre property owned by OP III ATX Ledgestone II, LP and will be used for irrigation. The well is situated at least 150 feet from nearby property boundaries and proposed wastewater lines. Figure 2 provides a site map of the well location in relation to the property boundaries; a more detailed site plan map is included in Appendix A. Water from the proposed well will not be leased, resold, transferred or transported to other users than the owner for irrigation purposes within their property.

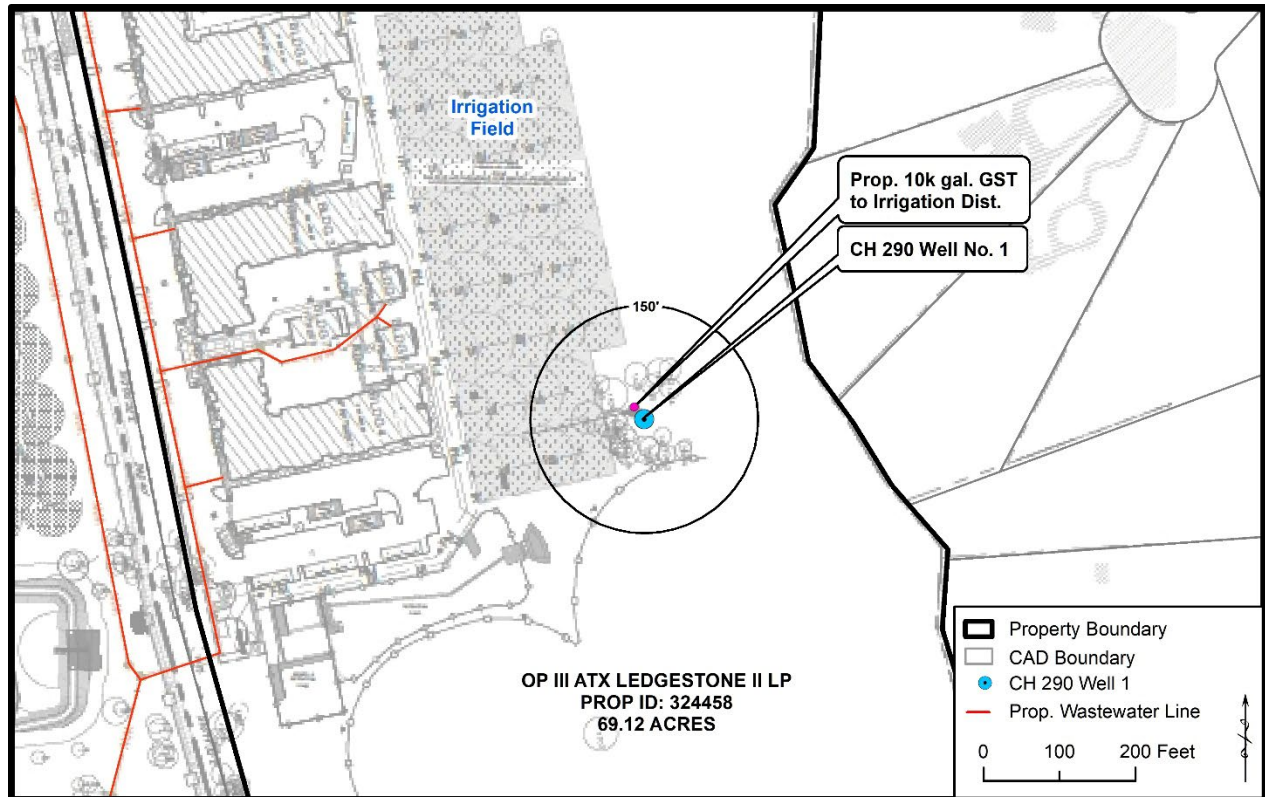

Figure 2: OP III ATX Ledgestone II, LP site map

III.2. Well Site and System Details

According to the irrigation calculations provided by both the Owner's landscape architects and the SWTCGCD, the total irrigated area consists of approximately 170,000 to 190,000 square feet of warm-season turfgrass and mixed landscape beds. In order to irrigate the area, a permit volume of 2,810,000 gallons per year was recommended by SWTCGCD and requested by the Owner. Table 1 provides an estimated monthly breakdown of the anticipated pumping volume based upon the information provided by the Owner's landscape architect.



Table 1: Monthly water demand estimates

Month	Water Demand (gallons)
January	111,000
February	133,000
March	212,000
April	257,000
May	312,000
June	349,000
July	353,000
August	355,000
September	272,000
October	214,000
November	134,000
December	108,000
Total	2,810,000

The pumping schedule for water to be produced from the well will be dependent upon irrigation demand and precipitation events. Peak pumping demand hours are projected for either the early morning or late evening hours to accommodate typical irrigation schedules and to mitigate evaporative loss; peak pumping demand will also be subject to seasonal change, such as increased usage in the summer and decreased usage in the winter (Table 1).

In order to meet daily demand, CH 290 Well No. 1 has been outfitted with a submersible pump capable of producing up to 35 gallons per minute (gpm), depending on aquifer conditions and the total dynamic head on the pump. A pump installation certification has been provided to SWTCGCD. The proposed system configuration entails pumping water from CH 290 Well No. 1 into an adjacent 10,000 gallon ground storage tank. Water from the tank will then be sent into the irrigation system via booster pumps or from a pressure tank. Anticipated operations of irrigation would occur multiple times per week with cycles lasting up to 12 hours, depending on water demand.



Section IV: Hydrogeology and Conceptual Model

IV.1. Introduction

The two major aquifers located within Travis County are the Edwards Aquifer and the Trinity Aquifer. These two aquifers make up a thick and regionally extensive aquifer system composed of Lower Cretaceous carbonates that were deposited throughout central Texas. The aquifers are affected by geologic structures which include the Llano Uplift, the San Marcos Arch, and the Balcones fault system (Ashworth, 1983). The lower of the two aquifers, the Trinity Aquifer is composed of three distinct hydrogeologic units: the Upper, Middle, and Lower Trinity Aquifers.

On the Edwards Plateau in western Travis County, the regional dip of the Cretaceous rocks is generally about 70 feet per mile to the southeast, which is the approximate gulfward slope of the land surface. Southeast of the Balcones Fault Zone (BFZ) the dip is progressively greater toward the Gulf, approaching 100 feet per mile in southeastern Travis County (DeCook, 1963).

IV.2. Stratigraphy and Geologic History

The project site overlies the Cretaceous aged sedimentary rocks comprising the Trinity Aquifer. The Upper Glen Rose Limestone crops out at the surface. The sediments were deposited approximately 140 million years ago by a Cretaceous aged sea that once dominated the interior of North America and the Gulf Coast region (Toll et. al, 2018). For approximately 79 million years this shallow sea deposited the sediments that now make up the property and its surrounding area. Figure 3 provides a geologic map and stratigraphic column illustrating the geology surrounding the project location.

The Trinity Aquifer is divided into three distinct aquifers from oldest to youngest: the Lower, Middle, and Upper Trinity aquifers. Formations comprising the Lower Trinity Aquifer include, from oldest to youngest, the Hosston Sand Member and Sligo Limestone Member of the Travis Peak Formation (Figure 3). The Hosston consists of a conglomerate of gravel, sand and clay cemented by both calcite and quartz. The Hosston also contains sections of sandstone, siltstone, claystone, dolomite, limestone and shale. The Sligo Limestone consists of clastic sediment, and becomes dominantly limestone and dolomite to the east. Surface outcrops are referred to in the literature as Sycamore; Hosston and Sligo are the subsurface equivalents. The Lower Trinity Aquifer units unconformably overlay the Paleozoic basement (Hunt et al., 2010).

Located stratigraphically above the Hosston Sand is the Hammett Shale (Hammett Clay) Member. The Hammett Clay is a transgressive shale deposit that onlaps Lower Trinity Sligo and Hosston formations. The interval averages 60 feet in thickness in the Travis County area (Brune and Duffin, 1983). The unit is primarily a clay rich, gray-green sticky, dolomitic shale/claystone with siltstone and dolomite lenses. Color can be dark gray to black, blue, greenish gray and gray. The Hammett Clay is a confining bed separating the Lower Trinity Aquifer from the Middle Trinity Aquifer (Figure 3).



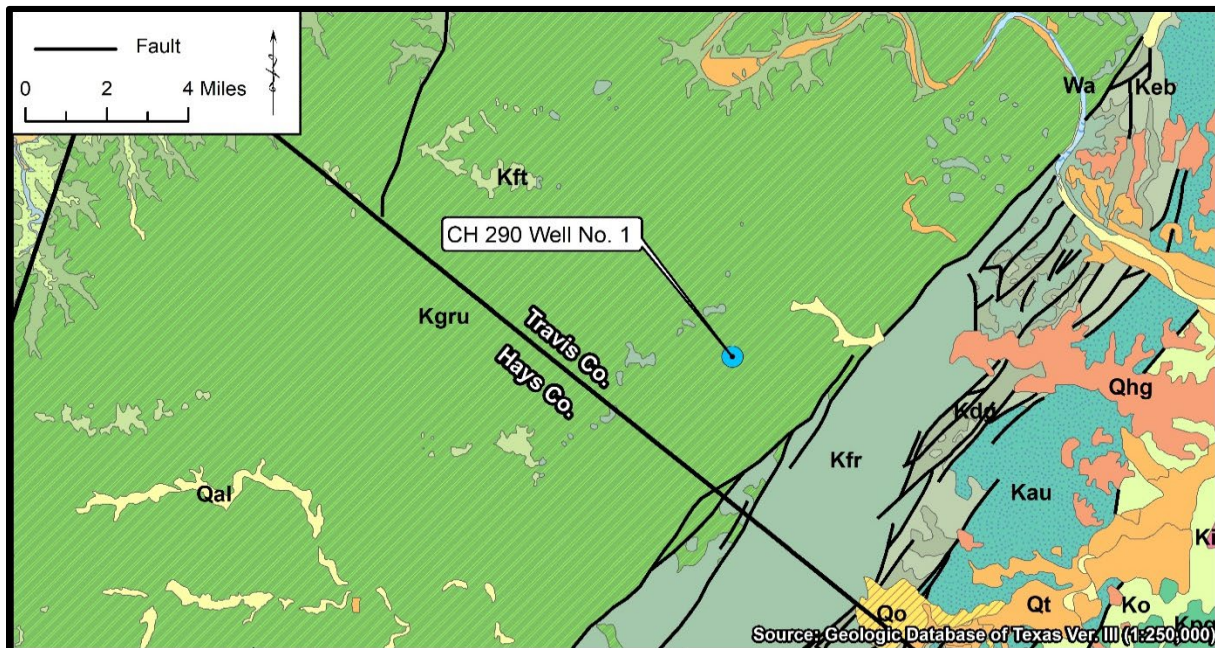

ERA	System	Group	Formation	Legend	Member	Hydrogeologic Unit	
Cenozoic	Quaternary to Neogene	Pliocene to Recent floodplain (alluvium and fluvial terrace deposits)		Qal		localized alluvial aquifers	
				Qhg			
Mesozoic	Upper Cretaceous	Navarro/Taylor	Marlbrook Marl	Kknm		confining beds	
			Pecan Gap Chalk	Kpg			
			Ozan (Lower Taylor Marl)	Ko			
		Austin	Austin Chalk Lmst.	Kau		localized fractured limestone aquifer	
		Washita	Eagle Ford	Eagle Ford Shale	Kef	Keb	confining beds
				Buda Lmst.	Kbu		
			Del Rio Clay	Kdr	Kdg		
			Georgetown Lmst.	Kgt			
		Lower Cretaceous	Fredericksburg	Edwards	Kfr		Marine
					Leached/Collapsed		
					Regional Dense Grainstone		
					Kirschburg evap.		
					Dolomite Mbr.		
					Burrowed Mbr.		
					Basal Nodular Bed		
	Trinity	Glen Rose Lmst.	Kgru		Upper Mbr.	Upper Trinity Aquifer	
			Kgrl		Lower Mbr.		
		Travis Peak	Kh	Kch	Hensell Sand	Middle Trinity Aquifer	
Kcc			Bexar Shale		Aquifer		
Kha			Cow Creek Lmst.	Aquifer			
		Ksy	Hammett Shale	confining bed			
				Sligo Lmst.	Lower Trinity Aquifer		
				Hosston Sand			

Figure 3: Geologic map with stratigraphic column (modified from Ashworth, 1983; Maclay and Small, 1986)



Above the Hammett Clay lies the Middle Trinity Aquifer composed of the Cow Creek Limestone and the Hensell Sand members of the Travis Peak Formation and the Lower Glen Rose Limestone Member of the Glen Rose Formation (Figure 3). The Cow Creek Limestone is a massive, fossiliferous limestone and dolomite ranging up to 100 feet in thickness and may contain some interbedded sand, clay, and evaporite minerals such as gypsum and anhydrite (Ashworth, 1983; Brune and Duffin, 1983; Preston et. al, 1996). The formation was subaerially exposed and subjected to meteoric water infiltration during early Hensell time, which resulted in widespread vuggy porosity (Loucks, 1977). In some areas, the Cow Creek is heavily fractured and capable of producing large well yields.

Overlying the Cow Creek Member is the Hensell Sand Member (Figure 3), which in the outcrop, is composed of loose sand and grades into thick continental deposits of red clay, silt, sand, and conglomerate with limestone beds in the subsurface. Down dip, the Hensell grades into marine deposits of silty dolomite, marl, calcareous shale, and shaley limestone known as the Bexar Shale Member (Ashworth, 1983). Down dip, the Bexar Shale acts as a confining unit for the Cow Creek Member (Wierman et al., 2010).

Stratigraphically above the Hensell Sand/Bexar Shale, the Glen Rose Limestone Formation is divided into an Upper and Lower Member (Figure 3). The Glen Rose Limestone, along with the Hensell Sand represents a wedge of sediments deposited in a transgressing sea. George (1952) separated the Glen Rose into upper and lower members. The boundary between the two members is identified by a thin, heavily fossiliferous limestone bed containing *Corbula martinae* that persists throughout the study area except where erosion has lowered the land surface below the bed (Whitney, 1952; Ashworth, 1983). The separation between the two units is also distinguishable on geophysical logs where two distinct evaporite zones are found within the Upper Glen Rose; one midway through the Upper Glen Rose and another near the base shown by resistivity spikes on a geophysical log. The lower member of the Glen Rose Limestone consists of a massive, fossiliferous limestone at the base grading upward into thin beds of limestone, dolomite, marl, and shale. The top 15 to 20 feet of the lower member, designated the *Salenia texana* zone, is a highly fossiliferous, nodular marl and limestone which is capped by the Corbula bed (Ashworth, 1983). Near the top of the Lower Glen Rose, in some locations, is a reef deposit that is cavernous, heavily fractured, and can range in thickness. Where the reef deposit is encountered, the Lower Glen Rose Member can provide high yielding wells.

The Upper Member of the Glen Rose Formation, comprising the Upper Trinity Aquifer, consists of alternating beds of limestone and dolomite with marly sections that act as aquitards and restrict downward migration of groundwater to the Middle and Lower Trinity Aquifers (Wierman et al., 2010). The Upper Glen Rose also contains two distinct evaporite beds of gypsum or anhydrite that are easily distinguishable on geophysical logs due to high resistivity values. The lower evaporite zone occurs at the base of the Upper Glen Rose, which Ashworth (1983) describes as a “convenient correlation marker” between the Upper and Lower Glen Rose. The evaporite beds in some cases are the source of elevated sulfate concentrations in groundwater. The Upper Trinity Aquifer can yield small to moderate amounts of water to shallow wells which are often utilized for livestock and domestic use.

The Edwards Aquifer is comprised of three geologic formations, from oldest to youngest: the Kainer and Person formations (Edwards Group), and the Georgetown Formation (Washita Group; Figure 3). These formations were formed during the Cretaceous period during which the San Marcos Platform



depositional environment varied from open marine to supratidal flats, where significant exposure and inundation of the sediments took place (Rose, 1972). At the base of the Edwards Group lies the Kainer Formation, which is comprised of the basal nodular bed, dolomitic, and grainstone members. The basal nodular member (Walnut Clay equivalent) is a marine deposit consisting of massive, nodular wackestones and has a low permeability. The dolomitic member consists mostly of intertidal and tidal, burrowed and dolomitized wackestones with significant permeability. The upper part of the dolomitic member contains leached evaporitic deposits of the Kirschberg evaporite. The uppermost member of the Kainer Formation is the grainstone member, which is a shallow marine deposit that marks the beginning of another cycle of sedimentation started by a transgressing sea. This member consists of well-cemented, miliolid grainstones with lesser quantities of mudstone (Maclay and Small, 1986). The upper stratigraphic unit of the Edwards Group is the Person Formation, which consists of the regional dense, collapsed, leached, and marine members (Rose, 1972). The basal member is a laterally extensive marine deposit consisting of dense, shaley mudstone known as the regional dense member. The overlying members, the collapsed member and leached member, consist of intertidal to supratidal deposits containing permeable units formed by collapse breccias and by dolomitized and burrowed wackestones. The uppermost member is the marine member, which consists of rudist-bearing wackestones and packstones and shell-fragment grainstones (Maclay and Small, 1986).

IV.3. Hydrogeology

The Trinity Aquifer in the Hill Country area spans as far north as Gillespie County and as far south as Bexar, Comal, and Hays County where fresh water can be produced. As the name suggests, the Trinity is composed of three aquifers: Upper, Middle and Lower Trinity Aquifers. Figure 4 shows the location of the Trinity Aquifer with respect to other major aquifers in the area, including the Edwards Aquifer. The solid green portion reflects the unconfined zone of the Trinity Aquifer where recharge occurs; the solid blue portion reflects the unconfined zone of the Edwards Aquifer where recharge occurs. The green diagonal hatched region reflects the confined zone of the Trinity Aquifer where the formations that make up the aquifer dip beneath the land surface, and the blue diagonal hatched region reflects the confined zone of the Edwards Aquifer (Figure 4).

The Lower Trinity Aquifer is under confined conditions in the area of the project location. Confined groundwater is isolated from the atmosphere at the point of discharge by impermeable geologic formations, and the confined aquifer is generally subject to pressures higher than atmospheric pressure (Driscoll, 1986).



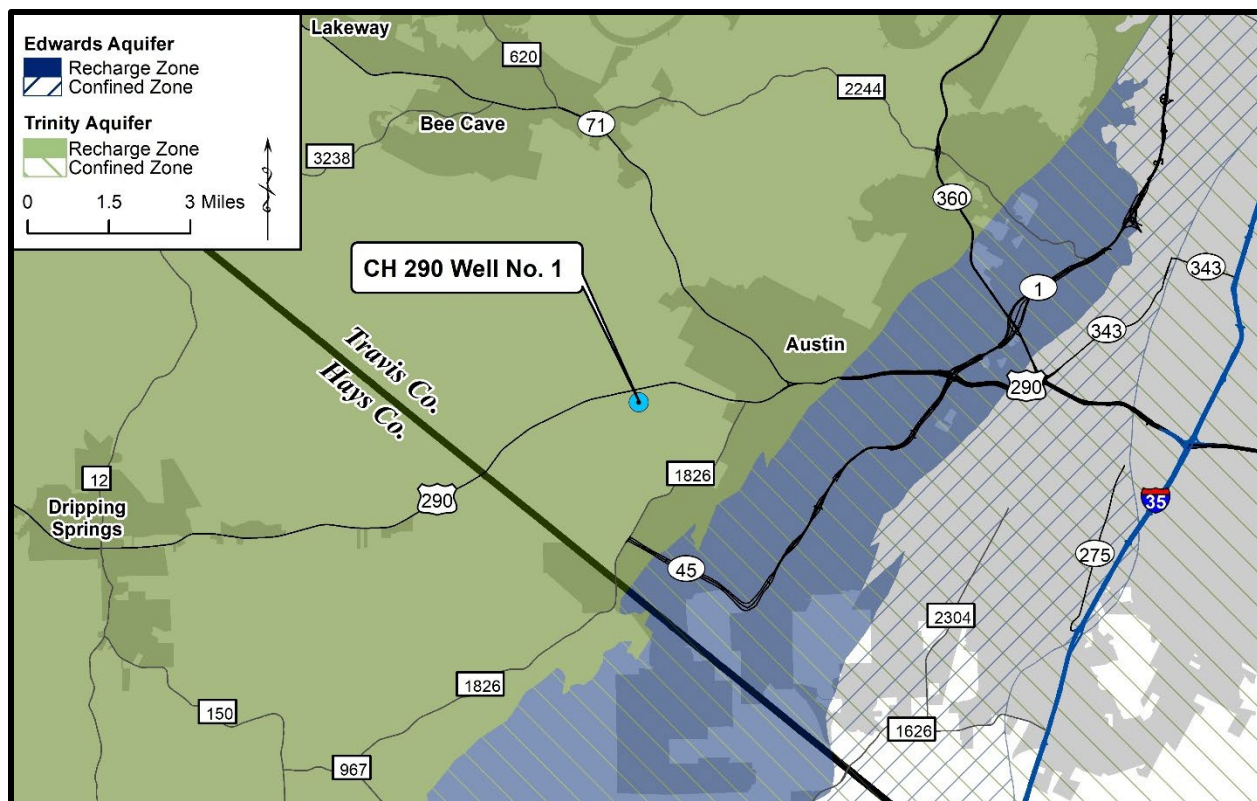

Figure 4: Aquifer map

IV.4. Conceptual Cross-Sections

CH 290 Well No. 1 sits atop a portion of the Upper Glen Rose Formation west of the Mount Bonnell Fault Zone. A suite of geophysical logs (gamma ray, spontaneous potential, 4-point resistivity, and caliper) were performed on CH 290 Well No. 1 and a few nearby wells to determine the formation thickness and fracture locations within the boreholes. Figure 5 shows a map of the wells used to create a cross-section of the study area; Figure 6 provides conceptual geologic cross-section from the interpreted geophysical logs. Appendix C provides copies of the geophysical logs utilized for the cross-section.

According to the available geophysical logs near the study area, portions of the Edwards Group crop out in areas of higher elevation; however, the outcrops are variable, and the unit thickens with dip to the southeast of the study area. The Upper Trinity Aquifer (Upper Glen Rose Member) thickness ranges from approximately 300 feet to 350 feet; the Middle Trinity Aquifer (Lower Glen Rose, Hensell, and Cow Creek members) averages approximately 300 to 320 feet across the study area; the Hammett Shale averages approximately 40 feet in thickness; the Sligo averages approximately 60 to 70 feet in thickness; and the Hosston averages approximately 220 or more (Figure 5 and 6). The base of the Lower Trinity Aquifer was not encountered in any of the geophysical logs utilized in the cross-section.

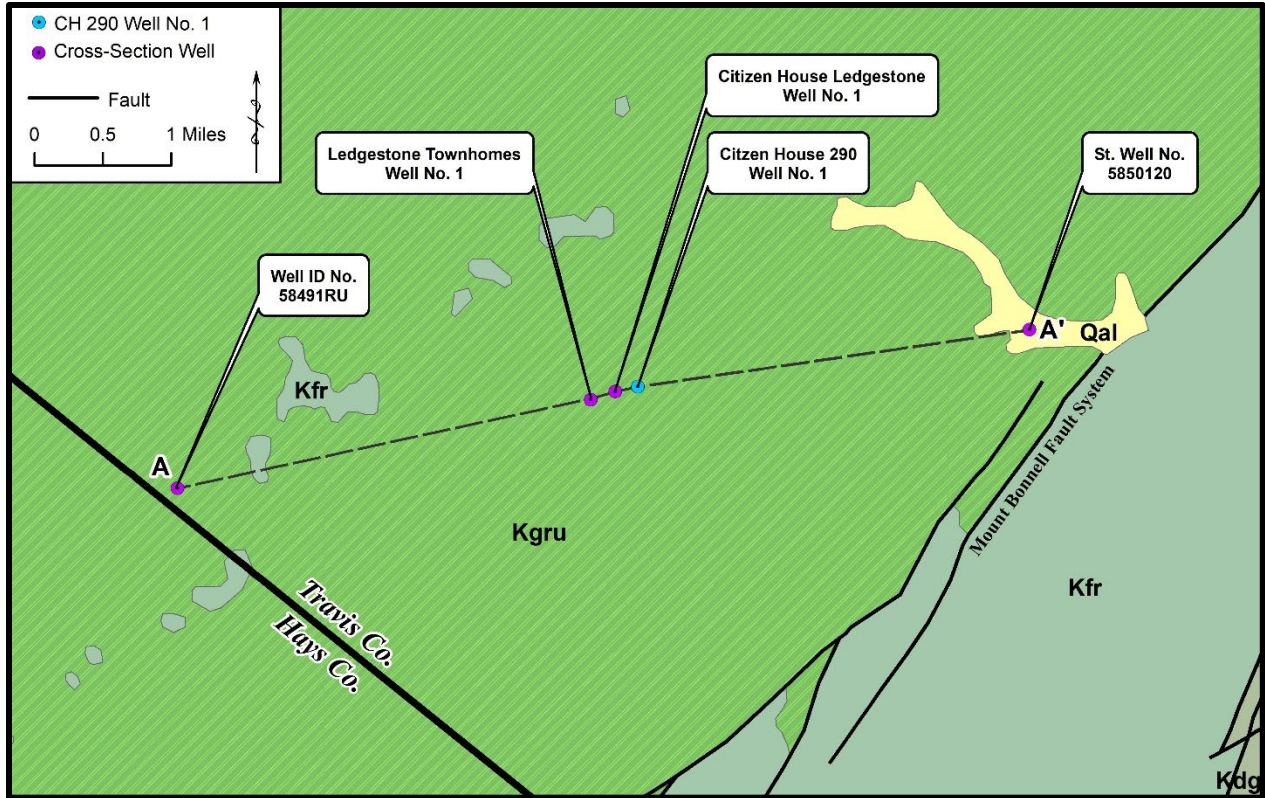

Figure 5: Geologic map with CH 290 Well No. 1 and SWTCGCD wells with cross-sections A-A'

In the area near CH 290 Well No. 1, the Mount Bonnell Fault Zone bisects the study area to the east of State Well No. 5850120. From other studies, the fault strikes from northeast to southwest, but does not bisect the cross section (Figures 5 and 6).

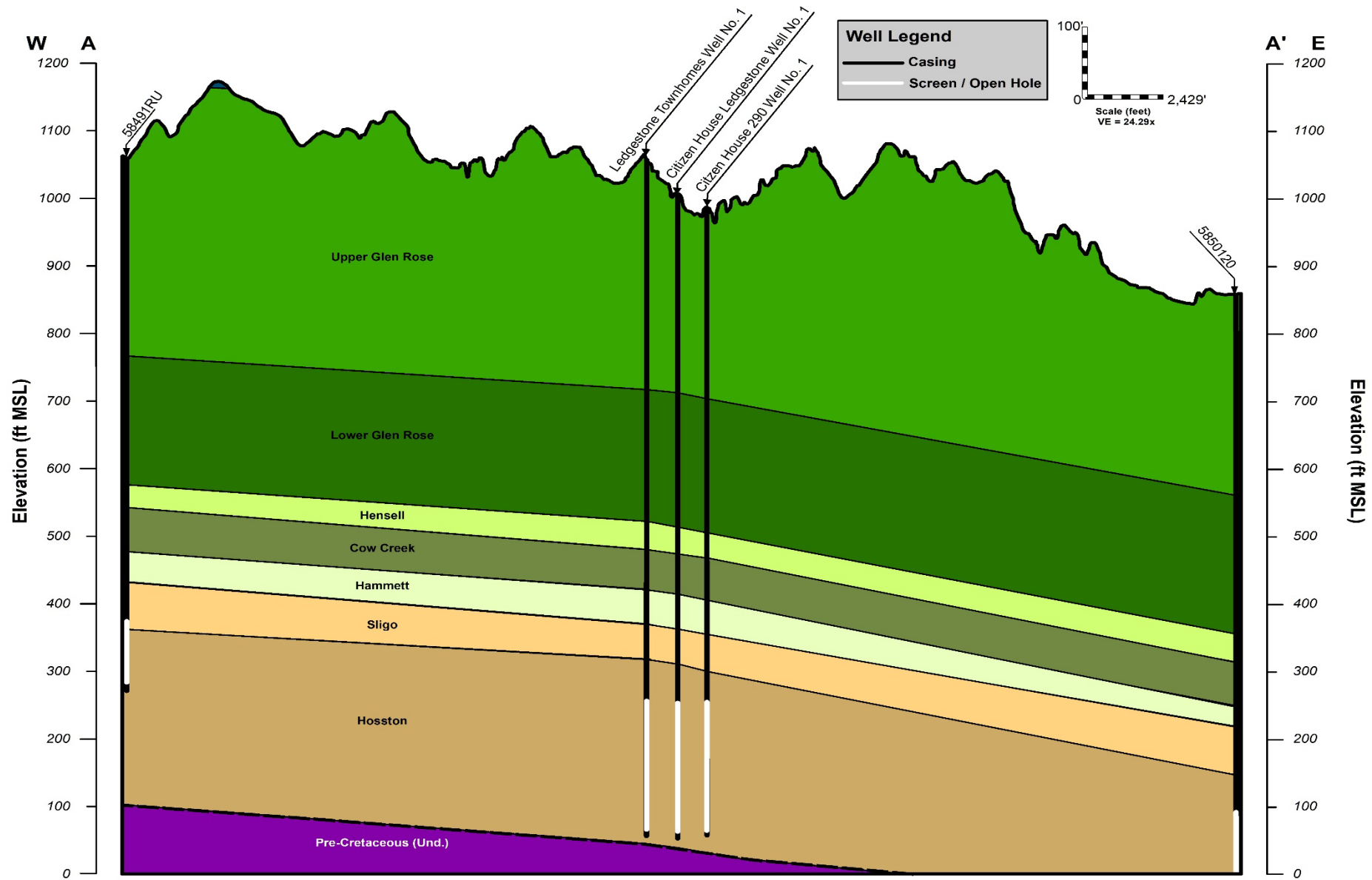

Figure 6: Conceptual hydrogeologic cross section of the study area



IV.5. Discharge Features

In the vicinity of the project location, the majority of wells are completed within the Upper, Middle, and Lower Trinity aquifers. Figure 7 provides a map of documented wells, surface water bodies, springs, karst features, and potential recharge features in the area surrounding CH 290 Well No. 1. According to available data, there are no nearby springs or potential recharge features impacting the well; the Sligo and Hosston Formations comprising the Lower Trinity Aquifer crop out at the surface approximately 15 miles northwest of the study area. Surface water bodies include unnamed creeks and tributaries flowing to Slaughter Creek surrounding the project site. The surface water bodies have no direct influence on the proposed well. Major karst features such as fractures, faults, and sinkholes are not prevalent within the project site and surrounding area and none were noted during multiple site visits; fault trends and surface geology are provided in Figure 3.

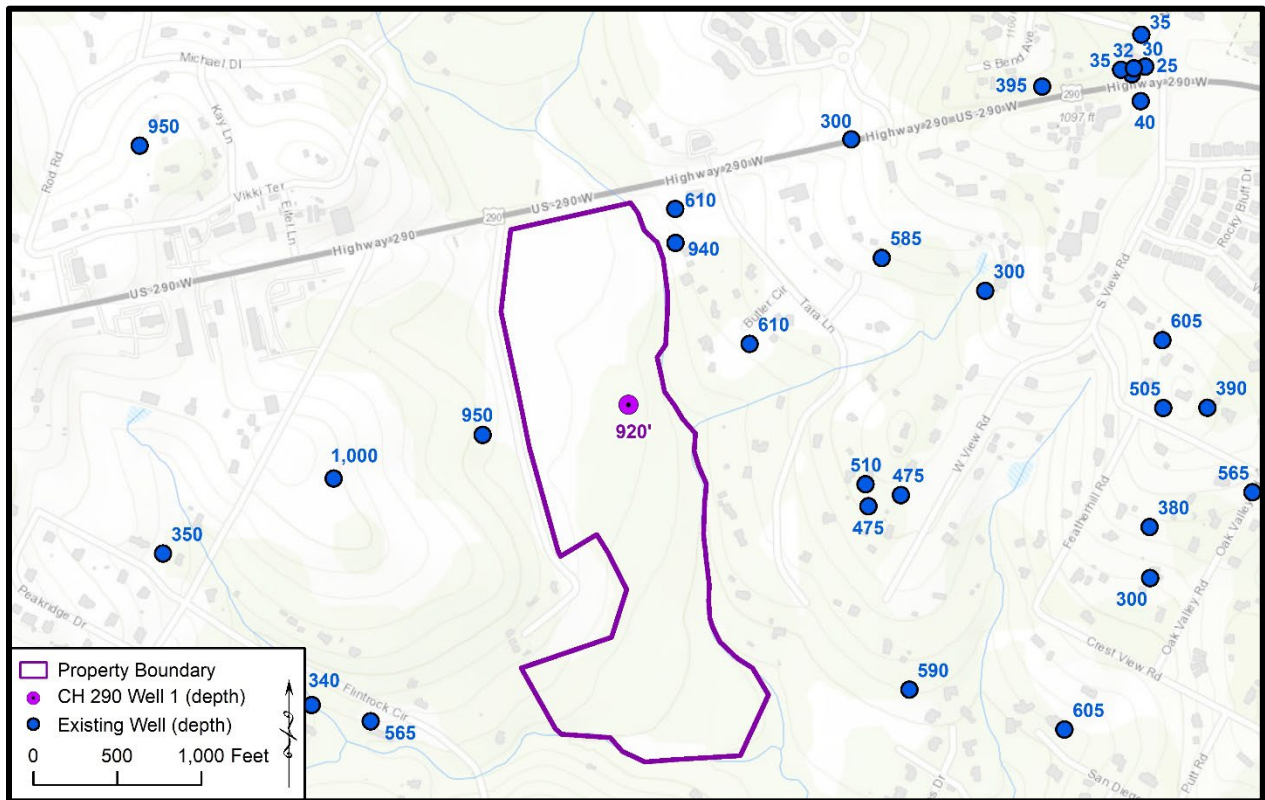

Figure 7: Map of area wells and surface water bodies near the project location

Section V: Well Construction and Aquifer Testing

To meet the guidelines for the SWTCGCD Tier 2 report and to adequately assess the properties of the Lower Trinity Aquifer, an aquifer test was conducted by utilizing the newly completed CH 290 Well No. 1 and two (2) nearby newly completed Lower Trinity Aquifer wells. The aquifer test consisted of pumping the well for at least 36 hours followed by a recovery phase while continuously measuring water levels in the pumping and observation wells. This was in accordance with SWTCGCD Tier 2 guidelines for a permit greater than or equal to 1,000,000 gallons and less than 10,000,000 gallons. An aquifer testing plan was submitted to and approved by the SWTCGCD. Based on the state well reports, drill cuttings, and geophysical logs, all wells used in the aquifer testing are completed in the Lower Trinity Aquifer. Figure 8 provides the locations of the observation wells relative to CH 290 Well No. 1. Table 2 provides a well construction summary for wells used in the testing; Well IDs in Table 2 correspond to Figure 8. Figures 9 through 11 provide the well profile schematics of the wells used in the aquifer testing. Appendix B provides the available state well reports; Appendix C provides the available geophysical logs.

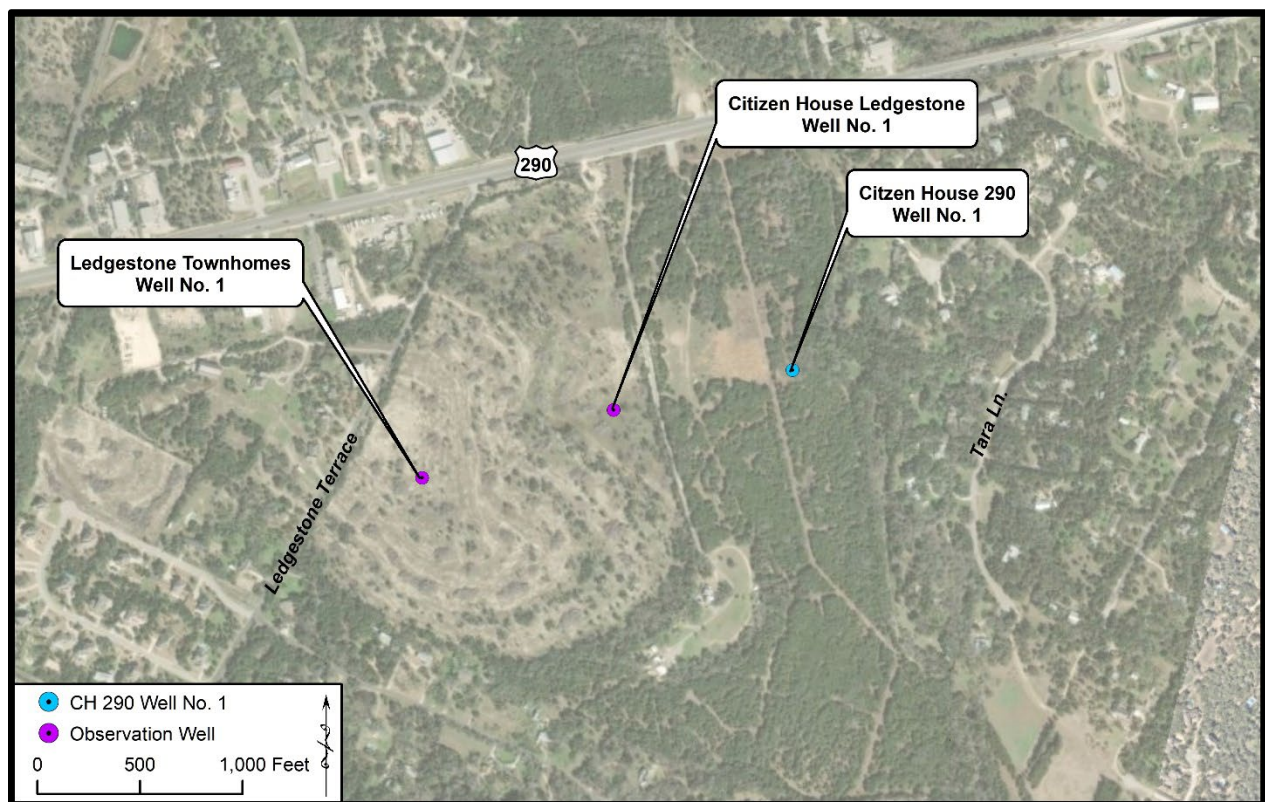

Figure 8: Location of CH 290 Well No. 1 and observation wells

V.1. Wells

The following provides a summary of the well construction for the wells used in testing:

Citizen House 290 (CH 290) Well No. 1

According to the State of Texas well report (Tracking No. 696101), Well No. 1 was completed by Bee Cave Drilling on April 7, 2025 (Appendix B). The well was drilled to a depth of 920 feet below ground level (ft. bgl) with a 10 5/8-inch borehole from 0 to 10 ft. bgl, and a 8 7/8-inch borehole from 10 to 920 ft. bgl. It was completed with 5 1/2-inch steel casing from +3 to 720 ft. bgl, 5 1/2-inch steel screen from 720



to 910 ft. bgl, and 5 1/2-inch steel casing from 910 to 920 ft. bgl. Table 2 provides a well construction; Figure 9 provides a well profile schematic.

According to an interpretation of the geophysical logs at Well No. 1, the Upper Glen Rose is present from the ground surface to 285 ft. bgl, the Lower Glen Rose from 285 to 483 ft. bgl, the Hensell from 483 to 527 ft. bgl, the Cow Creek from 527 to 585 ft. bgl, the Hammett from 585 to 623 ft. bgl, the Sligo from 623 to 685 ft. bgl, the Hosston from 685 to total depth. The Lower Trinity Aquifer is under confined conditions at CH 290 Well No. 1 (Appendix C).

Citizen House Ledgestone (CHL) Well No. 1

According to the State Well Report (Tracking No. 696105), Citizen House Ledgestone Well No. 1 was completed by Bee Cave Drilling on April 15, 2025 (Appendix B). The well was drilled to a depth of 950 ft. bgl with a 10 5/8-inch borehole from 0 to 10 ft. bgl, and a 8 7/8-inch borehole from 10 to 950 ft. bgl. It was completed with 5 1/2-inch steel casing from +3 to 750 ft. bgl, 5 1/2-inch steel screen from 750 to 940 ft. bgl, and 5 1/2-inch steel casing from 940 to 950 ft. bgl. Table 1 provides a well construction summary; Figure 10 provides a well profile schematic.

According to an interpretation of the geophysical logs at Citizen House Ledgestone Well No. 1, the Upper Glen Rose is present from the ground surface to 293 ft. bgl, the Lower Glen Rose from 293 to 488 ft. bgl, the Hensell from 488 to 526 ft. bgl, the Cow Creek from 526 to 593 ft. bgl, the Hammett from 593 to 633 ft. bgl, the Sligo from 633 to 695 ft. bgl, the Hosston from 695 to total depth. The Lower Trinity Aquifer is under confined conditions at Citizen House Ledgestone Well No. 1 (Appendix C).

Ledgestone Townhomes (LT) Well No. 1

According to the State Well Report (Tracking No. 696109), Ledgestone Townhomes Well No. 1 was completed by Bee Cave Drilling on April 11, 2025 (Appendix B). The well was drilled to a depth of 1,000 ft. bgl with a 10 5/8-inch borehole from 0 to 10 ft. bgl, and a 8 7/8-inch borehole from 10 to 1,000 ft. bgl. It was completed with 5 1/2-inch steel casing from +3 to 800 ft. bgl, 5 1/2-inch steel screen from 800 to 990 ft. bgl, and 5 1/2-inch steel casing from 990 to 1,000 ft. bgl. Table 1 provides a well construction summary; Figure 11 provides a well profile schematic.

According to an interpretation of the geophysical logs at Ledgestone Townhomes Well No. 1, the Upper Glen Rose is present from the ground surface to 348 ft. bgl, the Lower Glen Rose from 348 to 540 ft. bgl, the Hensell from 540 to 578 ft. bgl, the Cow Creek from 578 to 643 ft. bgl, the Hammett from 643 to 682 ft. bgl, the Sligo from 682 to 743 ft. bgl, the Hosston from 743 to total depth. The Lower Trinity Aquifer is under confined conditions at Ledgestone Townhomes Well No. 1 (Appendix C).

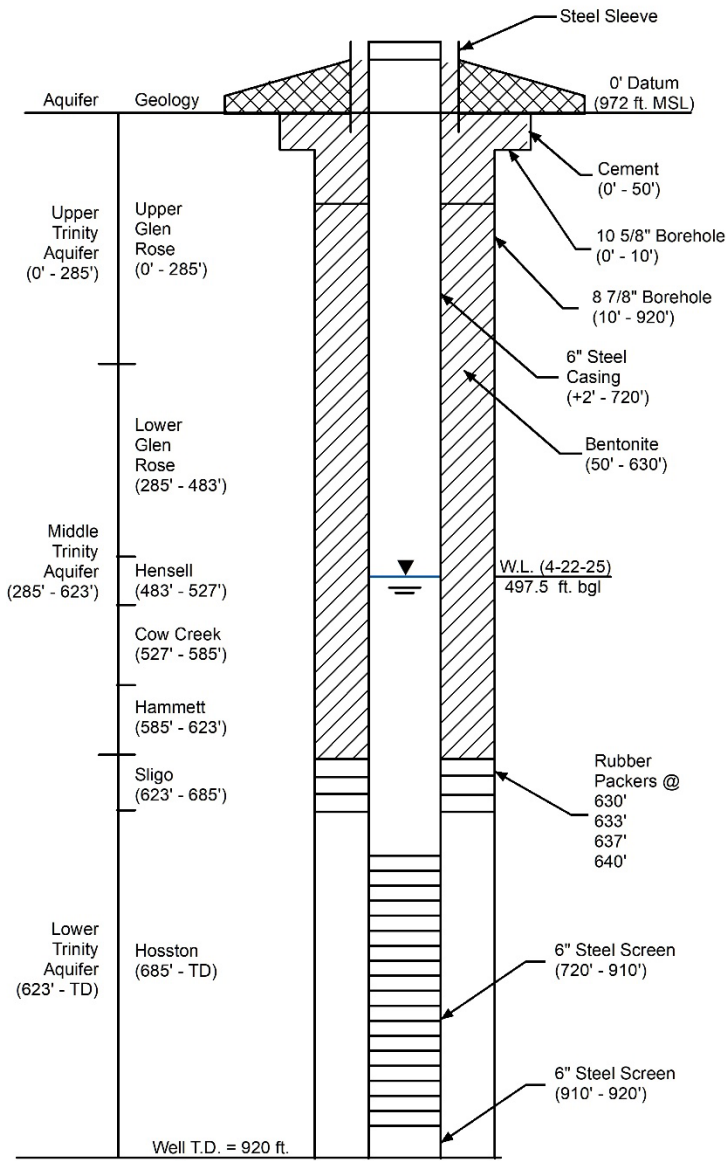

Table 2: Well Construction Summary

Well	State Well Report Tracking No.	Elevation (ft. MSL)	Drill Date	Aquifer	Well Depth (ft. bgl)	Static Water Level (ft. bgl; date; ft. MSL)	Borehole (diameter; ft. bgl)	Casing (diameter; material; ft. bgl)	Screen (diameter; material; ft. bgl)
CH 290 Well No. 1	696101	972'	4/7/2025	Lower Trinity	920'	497.5' (4/22/2025) 474.5'	10 5/8" (0' - 10') 8 7/8" (10' - 920')	5 1/2" Steel (+3' - 720', 910' - 920')	5 1/2" Steel Screen (720' - 910')
CHL Well No. 1	696105	1,003'	4/15/2025	Lower Trinity	950'	521.6' (4/22/2025) 481.4'	10 5/8" (0' - 10') 8 7/8" (10' - 950')	5 1/2" Steel (+3' - 750', 940' - 950')	5 1/2" Steel Screen (750' - 940')
LT Well No. 1	696109	1,061'	4/11/2025	Lower Trinity	1,000'	582.3' (4/29/2025) 478.7'	10 5/8" (0' - 10') 8 7/8" (10' - 1,000')	5 1/2" Steel (+3' - 800', 990' - 1,000')	5 1/2" Steel Screen (800' - 990')



Citizen House 290
Well No. 1



- Notes:
- Well profile created with the information from State Well Report and geophysical log.
 - Figure for schematic purposes; not drawn to scale.

Figure 9: Well profile schematic of the Citizen House 290 Well No. 1

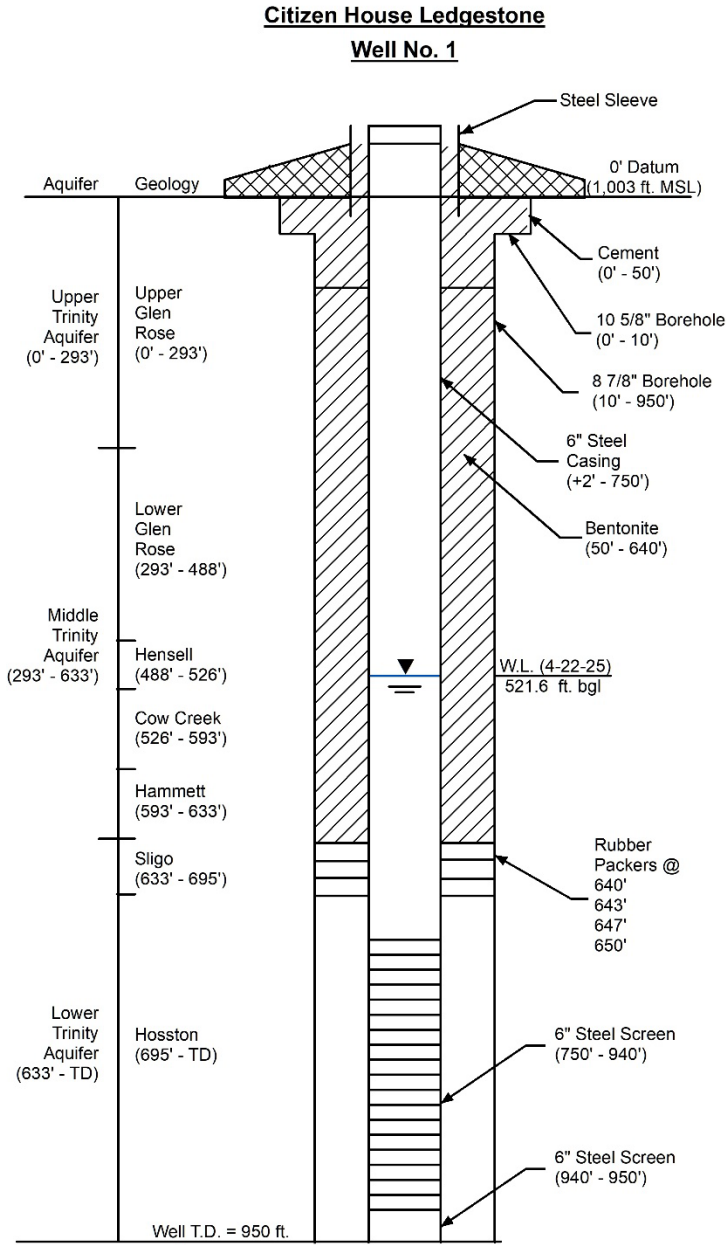

- Notes:
- Well profile created with the information from State Well Report and geophysical log.
 - Figure for schematic purposes; not drawn to scale.

Figure 10: Well profile schematic of the Citizen House Ledgestone Well No. 1

Ledgestone Townhomes

Well No. 1

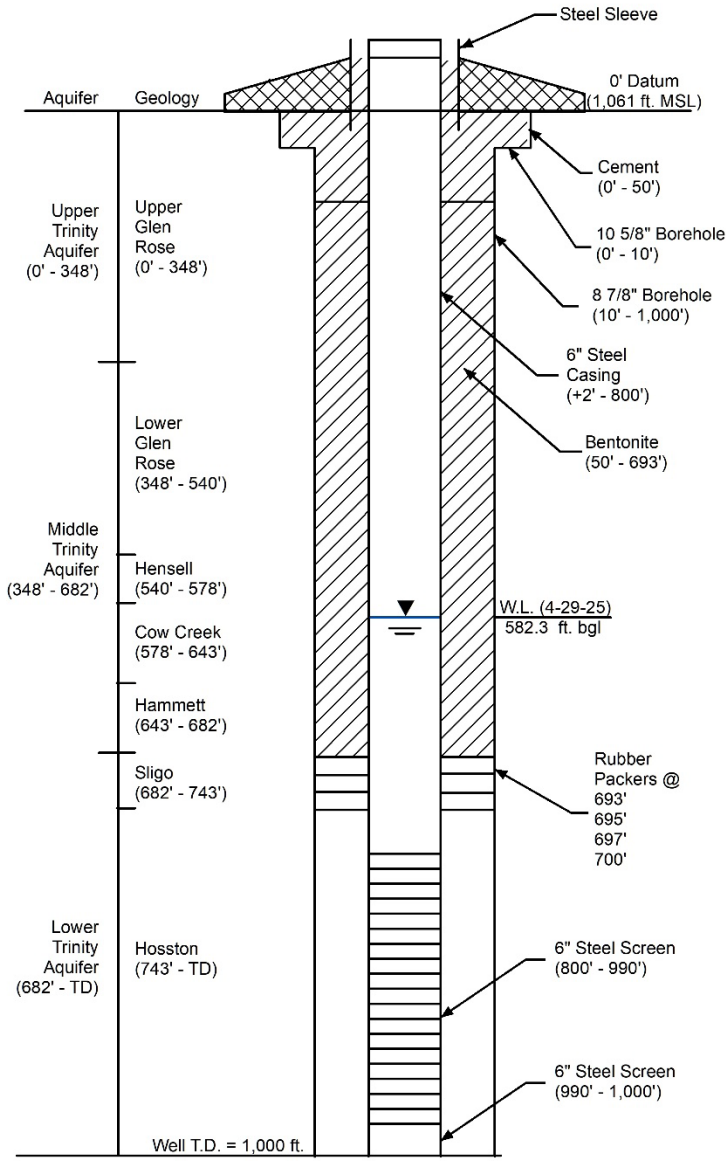

Notes:

- Well profile created with the information from State Well Report and geophysical log.
- Figure for schematic purposes; not drawn to scale.

Figure 11: Well profile schematic of the Ledgestone Townhomes Well No. 1



V.2. Aquifer Testing

Aquifer tests allow for the estimation of transmissivity, hydraulic conductivity, specific capacity, and storativity of wells when at least one observation well is available and drawdown is observed. The objective was to perform the aquifer test with a 36-hour pumping phase followed by a recovery phase in which the pumping well achieved 90% recovery or more. Prior to the start of the aquifer test, pressure transducers capable of measuring the water level and temperature at one-minute intervals were placed in the pumping and observation wells to gather data throughout the duration of the test. Flow meter readings and water levels were taken prior to, during, and at the conclusion of the test. The data from the aquifer tests were analyzed using the Cooper and Jacob (1946) and Theis (1935) solutions in the Aqtesolv software suite (Duffield, 2007). Table 3 provides a summary of the aquifer testing results; Appendix D provides the analyses; Figures 12 through 14 provide hydrographs showing water levels in the pumping and observation wells during the aquifer testing.

In cooperation with the SWTCGCD, the following actions were taken to ensure an acceptable aquifer test for the CH 290 Well No. 1:

- Static water levels in the pumping and observation wells were measured one week prior to the pumping phase of the test utilizing an electric line and a pressure transducer (In-Situ Level Troll 400; accurate to the nearest 0.01 ft.). Pressure transducers were utilized in the active pumping well and observation wells during the pumping and recovery phase of the test;
- A total of 77,133.6 gallons were pumped during the aquifer test (Appendix D). This volume represents more than ten times the requested daily equivalent volume of the requested permit;
- Discharge from the pumping well was routed away from the well site to ensure no return flow occurred within the pumping well. The discharge was carefully monitored during the pumping phase to minimize impact (i.e. erosion, roadway hazards, upset neighbors); and,
- 90% recovery of water level was achieved in Well No. 1 after 49 hours of recovery.

Aquifer Test - Well No. 1 (April 29, 2025)

The aquifer test of CH 290 Well No. 1 was conducted with CHL Well No. 1 and LT Well No. 1 serving as the observation wells. The observation wells are located approximately 894 and 1,815 feet from the pumping well, respectively. A 7.5 horsepower (HP) submersible pump was set in the pumping well on 800 feet of 1 1/2-inch steel column pipe. The pumping phase started at 12:19 PM on April 29, 2025; the water levels were monitored for 36.1 hours of pumping and for 131.6 hours of recovery. Prior to the pumping phase of the aquifer test, the static water level in CH 290 Well No. 1 was measured at 497.8 ft. bgl (474.2 ft. MSL), 522.2 ft. bgl (480.8 ft. MSL) in CHL Well No. 1 and 582.3 ft. bgl (478.7 ft. MSL) in LT No. 1.

CH 290 Well No. 1 was pumped at an average rate of 35.6 gallons per minute (gpm) throughout the pumping phase; the initial rate was 36 gpm and the final measured pumping rate was 35 gpm with 59.9 feet of drawdown, resulting in a specific capacity of 0.58 gpm/ft. During the pumping phase, the water level declined steadily until the pump was shutoff. After the pump was shut off, recovery was measured; the water level in the pumping well recovered 90% in approximately 49 hours (Figure 12). There were no aquifer boundary conditions observed during the testing.



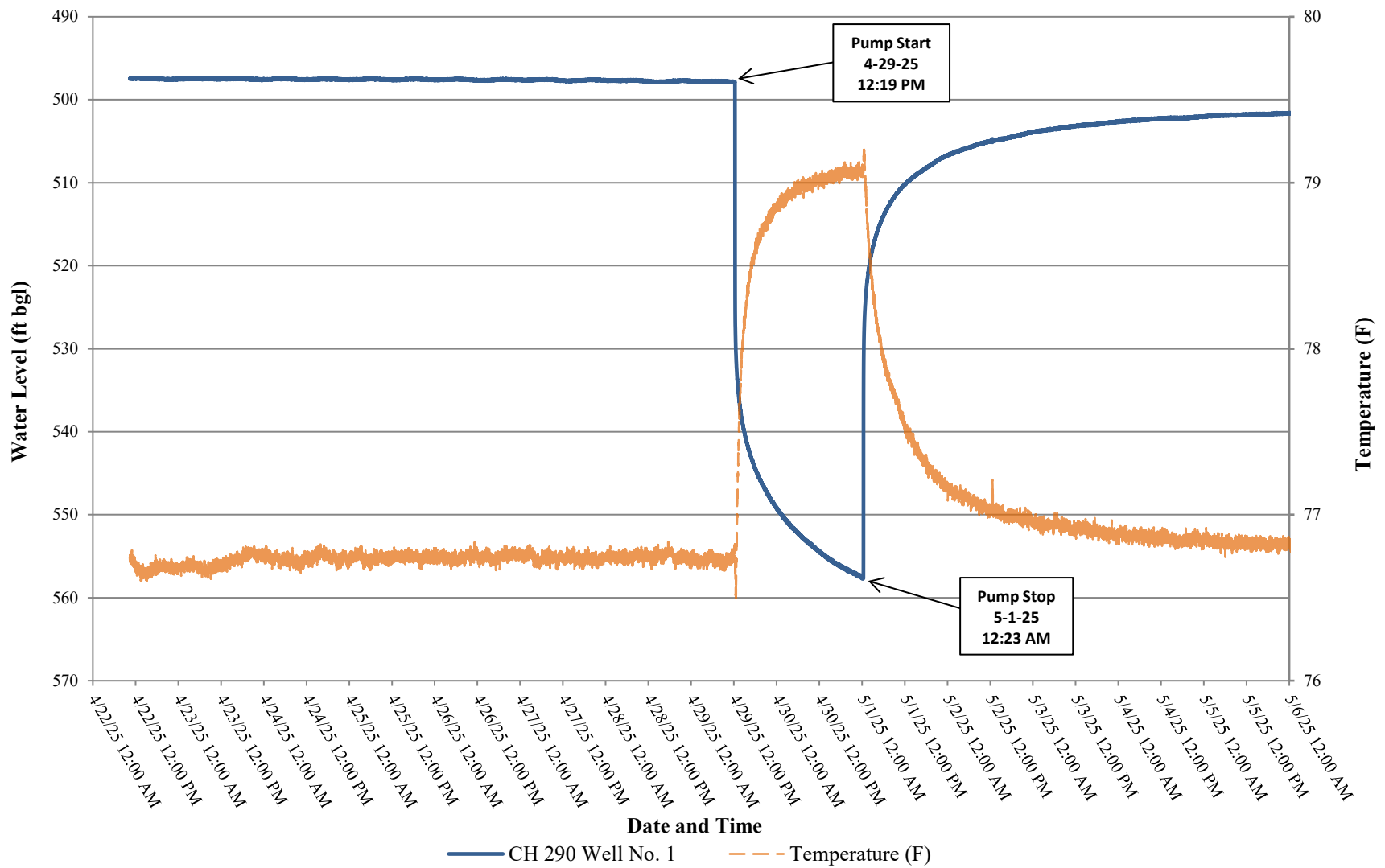

Figure 12: Aquifer test hydrograph of the CH 290 Well No. 1 (April 29, 2025)



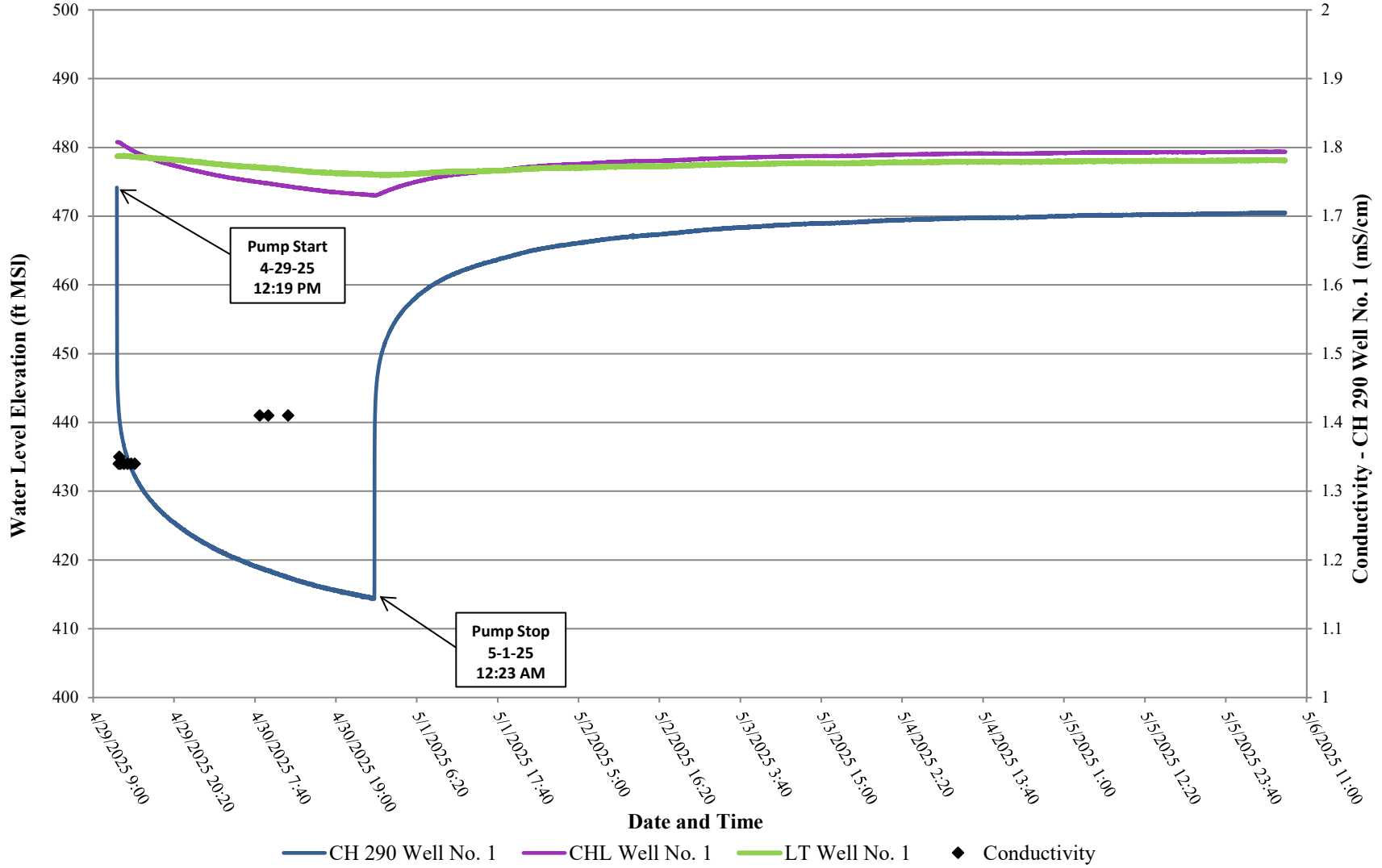

Figure 13: Aquifer Test hydrograph of CH 290 Well No. 1 and Observation Wells with field conductivity (April 29, 2025)



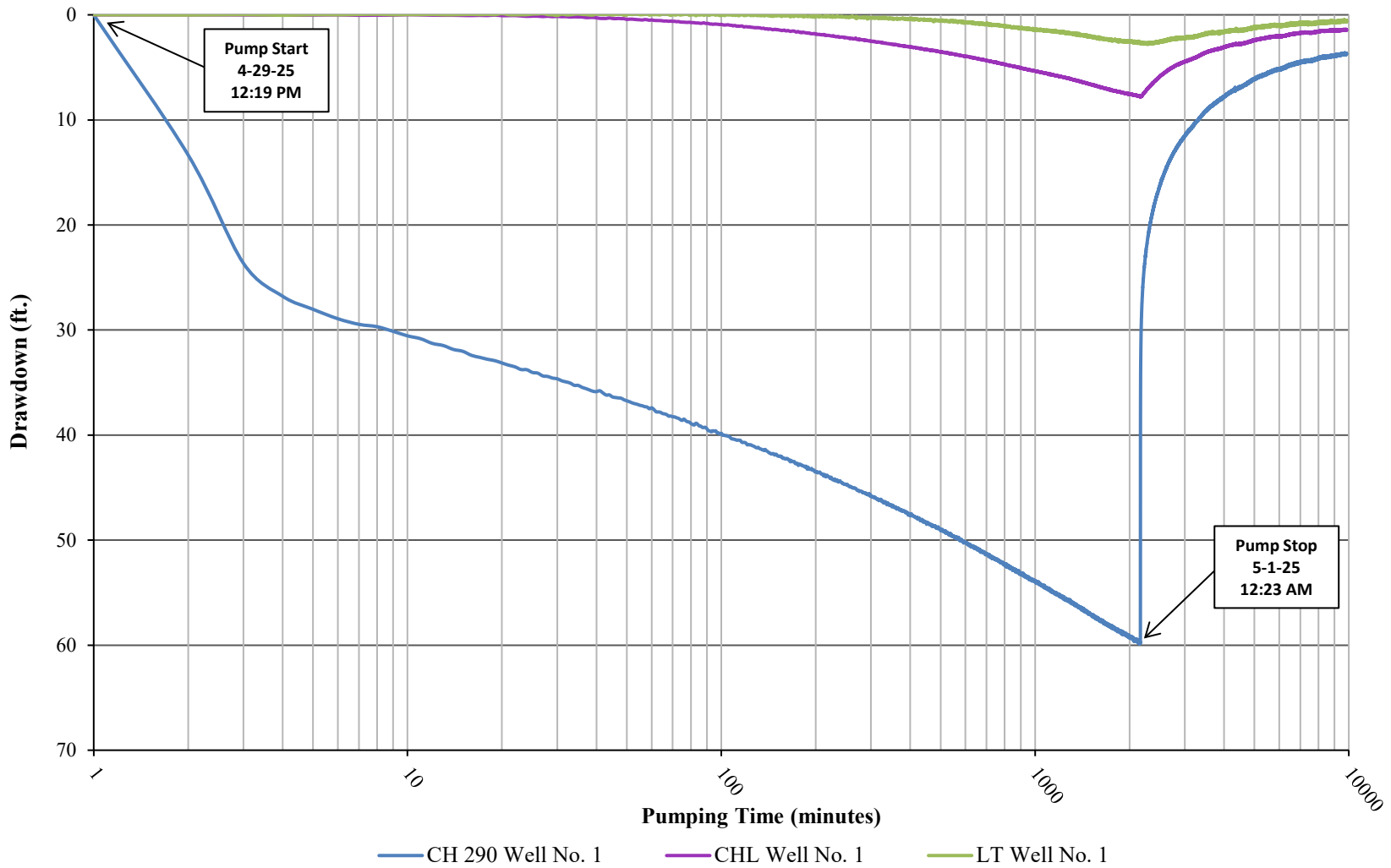

Figure 14: Drawdown hydrograph (semi-log plot) of CH 290 Well No. 1 and Observation Wells (April 29, 2025)



After 5 days since the pump was shut off, neither the pumping well nor the observations wells fully recovered to the pre-test static water levels. This could be due to a decreasing water level trend in the area noted by background water level measurements and from nearby District and TWDB monitor wells. In theory, the water level should recover at the same rate the water level drew down during the recovery phase. In reality, however, the rate to achieve 90% recovery may take longer. Driscoll (1986) points out that *“drawdown and recovery should be identical if the aquifer conditions conform to the basic assumptions of the Theis concept... Complete recovery generally requires a period considerably longer than the previous pumping period, except in cases where recharge to the aquifer occurs during the pumping and recovery periods. The storativity for a confined aquifer depends upon the elastic properties of the formation. If the aquifer is not perfectly elastic, it does not rebound vertically during recovery of water levels (recovery of pressure) at the same rate that it is compressed as a result of the drawdown during the preceding pumping.”* The heterogeneity, anisotropy, and non-perfect elasticity characteristics of the Lower Trinity Aquifer may explain the delayed recovery rates post pumping phase of the aquifer test.

The data from the aquifer test was analyzed using the Cooper-Jacob (1946) and Theis (1935) solutions in the Aqtesolv software suite (Duffield, 2007). The results of the aquifer testing were representative of a slightly heterogeneous system. Table 3 provides a summary of the aquifer testing results. The average calculated transmissivity for the CH 290 Well No. 1 was 77.3 ft.²/day from both the Theis and Cooper-Jacob methods (Table 3). During the aquifer test, the CHL Well No. 1 and the LT Well No. 1 had a maximum drawdown of 7.8 feet and 2.8 feet, respectively (Figure 13; Table 3). The storativity was calculated for the observation wells using both the Theis and Cooper-Jacob methods, resulting in an average value of 6.80 x 10⁻⁵ (Table 3). The comparatively lower transmissivity value that was calculated for the pumping well may be partially due to several factors, including well efficiency, skin effects near the open well bore, insufficient well development upon construction, aquifer heterogeneity, and/or turbulent flow within the pumping well.

Table 3: Summary of aquifer test results

Test Date	Well	Final Pump Rate (gpm)	Drawdown (ft.)	Specific Capacity (gpm/ft)	Analytical Method	Transmissivity (ft ² /day)	Storativity	Aquifer Thickness (ft.)
April 29, 2025	CH 290 No. 1 (PW)	35	59.9	0.58	Theis	77.3	-	297
					Cooper-Jacob	77.3	-	
	CHL No. 1 (OW)	-	7.8	-	Theis	187.3	6.25 x 10 ⁻⁵	317
					Cooper-Jacob	187.3	5.77 x 10 ⁻⁵	
	LT No. 1 (OW)	-	2.8	-	Theis	244.6	8.48 x 10 ⁻⁵	318
					Cooper-Jacob	293.1	6.70 x 10 ⁻⁵	

Notes: ft. = feet; gpm = gallons per minute; PW = Pumping Well; OW = Observation Well

V.3. Water Quality

A water quality sample was collected from the pumping well at the end of the pumping phase of the aquifer test. The sample was collected by Aqua-Tech Laboratories, Inc. staff in a sealed container and stored on ice in a cooler. The water quality parameters analyzed were outlined in the aquifer test work plan



approved by SWTCGCD staff. Appendix E includes the laboratory water quality reports. In addition to the laboratory analyzed samples, field parameters were taken for pH and specific conductance periodically during the pumping phase of the test. Table 4 provides the water quality summary of the samples. The results were compared to Texas Commission on Environmental Quality (TCEQ) Maximum Contaminant Levels (MCL) and Secondary Contaminant Levels (SCL). The results show all constituents met the TCEQ MCLs and all the SCLs with the exception of sulfate (401 mg/L) within CH 290 Well No. 1.

Table 5 provides the field parameter data collected during the aquifer test, including pH and specific conductance taken at various times during the pumping phase of the aquifer test. The results indicate that the pH and specific conductance slightly changed throughout the test. The specific conductance increased slightly throughout the test while the pH values fluctuated. The reason for the slight increase in pH is unknown; however, the increase could be attributed to chemical residues leftover from the drilling process (i.e. drilling mud and/or sodium based solutions). No negative impacts to water quality are anticipated with prolonged production from CH 290 Well No. 1.



Table 4: CH 290 Well No. 1 water quality summary

Well	Date	pH	TDS	Cl	F	Fe	NO ₃	Al	As	Cu	Mn	Zn	SO ₄	Na	Ca	Alk as CaCO ₃	Mg	K
		Maximum and Secondary Contaminant Levels (MCL/SCL) Units in mg/L																
		≥ 7.0 ²	1,000 ²	300 ²	4.0 ¹ & 2.0 ²	0.3 ²	10 ¹	0.2 ²	0.01 ¹	1.0 ²	0.05 ²	5.0 ²	300 ²	300 ²	-	-	-	-
No. 1	4/30/2025	7.7	812	62.4	0.75	0.259	<0.02	<0.001	0.007	0.00255	0.0118	<0.005	401	133	65.7	208	37.9	12.5
Note: 1 = TCEQ Maximum Contaminant Level; 2 = TCEQ Secondary Contaminant Level; Concentrations in red are above TCEQ SCLs																		

Table 5: CH 290 Well No. 1 field water quality summary

Date	pH	Specific Conductance (mS/cm)
4/29/2025 12:34 PM	7.36	1.34
4/29/2025 12:39 PM	7.42	1.35
4/29/2025 12:49 PM	7.39	1.34
4/29/2025 1:19 PM	7.47	1.34
4/29/2025 1:49 PM	7.55	1.34
4/29/2025 2:19 PM	7.56	1.34
4/29/2025 2:49 PM	7.52	1.34
4/30/2025 8:19 AM	7.72	1.41
4/30/2025 9:31 AM	7.70	1.41
4/30/2025 12:19 PM	7.72	1.41
Notes: measurements taken by Wet Rock Groundwater Services, LLC		



Section VI: Potential Unreasonable Impacts Analysis

As required by the SWTCGCD, the effects of current and projected pumpage on water levels on surrounding wells for a one week, one year, and seven year period were estimated using the Theis equation (Theis, 1935).

The Theis equation has several critical assumptions used to derive the formula which include (Driscoll, 1986):

1. The water-bearing formation is uniform in character and the hydraulic conductivity is the same in all directions;
2. The aquifer is uniform in thickness and infinite in areal extent;
3. The aquifer receives no recharge from any source;
4. The well penetrates, and receives water from the full thickness of the aquifer;
5. The water from storage is discharged instantaneously when the head is lowered;
6. The pumping well is 100% efficient;
7. All water removed from the well comes from aquifer storage;
8. Laminar flow exists through the well and aquifer; and,
9. The water table or potentiometric surface has no slope.

It is important to note that several of the assumptions used to derive the Theis equation are not necessarily appropriate for the Trinity Aquifer. These include assumptions 1, 3 and 7. In addition, the Theis assumptions that (i) the formation receives no recharge from any source and (ii) that all water removed from the well comes from aquifer storage may lead to inaccuracies in estimating drawdown. Driscoll (1986) states, “The assumption that an aquifer receives no recharge during the pumping period is one of the six fundamental conditions upon which the non-equilibrium formulas (Theis) are based. Therefore, all water discharged from a well is assumed to be taken from storage within the aquifer. It is known, however that most formations receive recharge. Hydrographs from long-term observation wells monitored by the US Geological Survey, various state agencies, and similar data-gathering agencies in other parts of the world show that most water-bearing formations receive continual or intermittent recharge.”

Furthermore, contrary to the Theis assumptions, Konikow and Leake (2014) note that with increased pumping time, (i) the fraction of pumpage derived from storage tends to decrease, and (ii) the fraction derived from capture (recharge) increases (Figure 15). Eventually a new equilibrium will be achieved when no more water is derived from storage and heads, or water levels, in the aquifer stabilize. This result is achieved when the initial cone of depression formed by discharge reaches a new source of water, typically the recharge zone of the aquifer. The actual response time for an aquifer system to reach a new equilibrium is a function of the dimensions, hydraulic properties, and boundary conditions for each specific aquifer. For example, the response time will decrease as the hydraulic diffusivity of the aquifer increases (Theis 1940; Barlow and Leake 2012). The response time can range from days to millennia (Bredehoeft and Durbin 2009; Walton 2011).



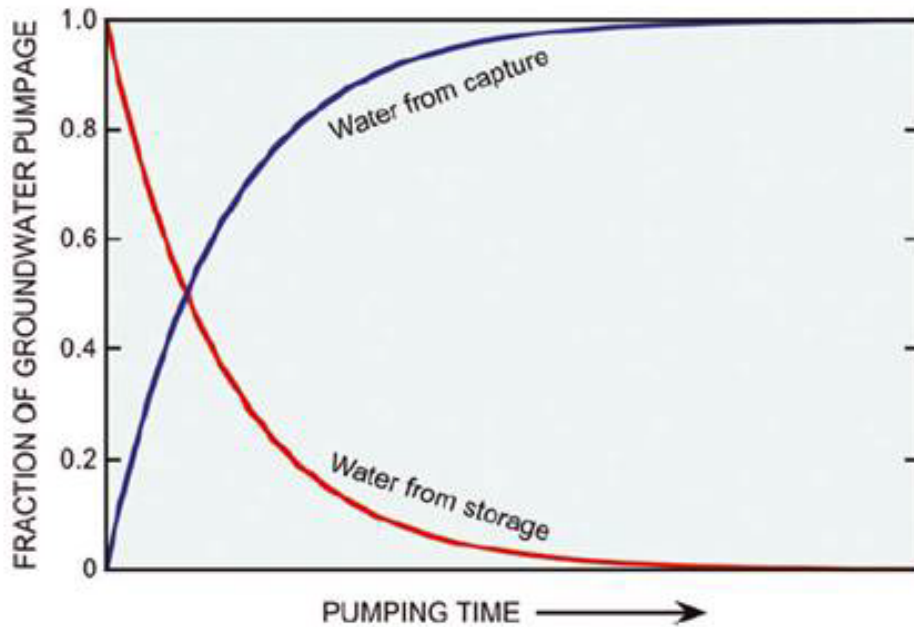

Figure 15: Water sources to a pumping well over time (from Konikow and Leake (2014))

Since the Theis equation (Theis, 1935) assumes (i) that all water is derived from storage and (ii) that the aquifer receives no recharge, the Theis equation may overestimate drawdown within a well that is located in an aquifer that receives rapid recharge.

The groundwater model was designed to estimate drawdown for CH 290 Well No. 1 pumping for 1 week (5.35 gpm; 53,928 gallons total), 1 year (5.35 gpm; 2,811,960 gallons total), and 7 years (5.35 gpm; 19,693,720 gallons total). The following values used for the drawdown calculations are summarized below:

- CH 290 Well No. 1 Production Rate: 5.35 gpm (2,811,960 gallons per year). Note – the production rate was rounded to the nearest thousandth, resulting in a larger volume than the requested permit volume;
- Transmissivity value of 77.3 ft²/day was obtained from the average transmissivity values calculated from the pumping well; and,
- Storativity value of 6.80×10^{-5} was obtained from the average storativity values calculated from the observation wells.

The results of the model are summarized in Figures 16 through 21. Table 6 provides a summary of the modeling results on observation wells with only CH 290 Well No. 1 pumping.

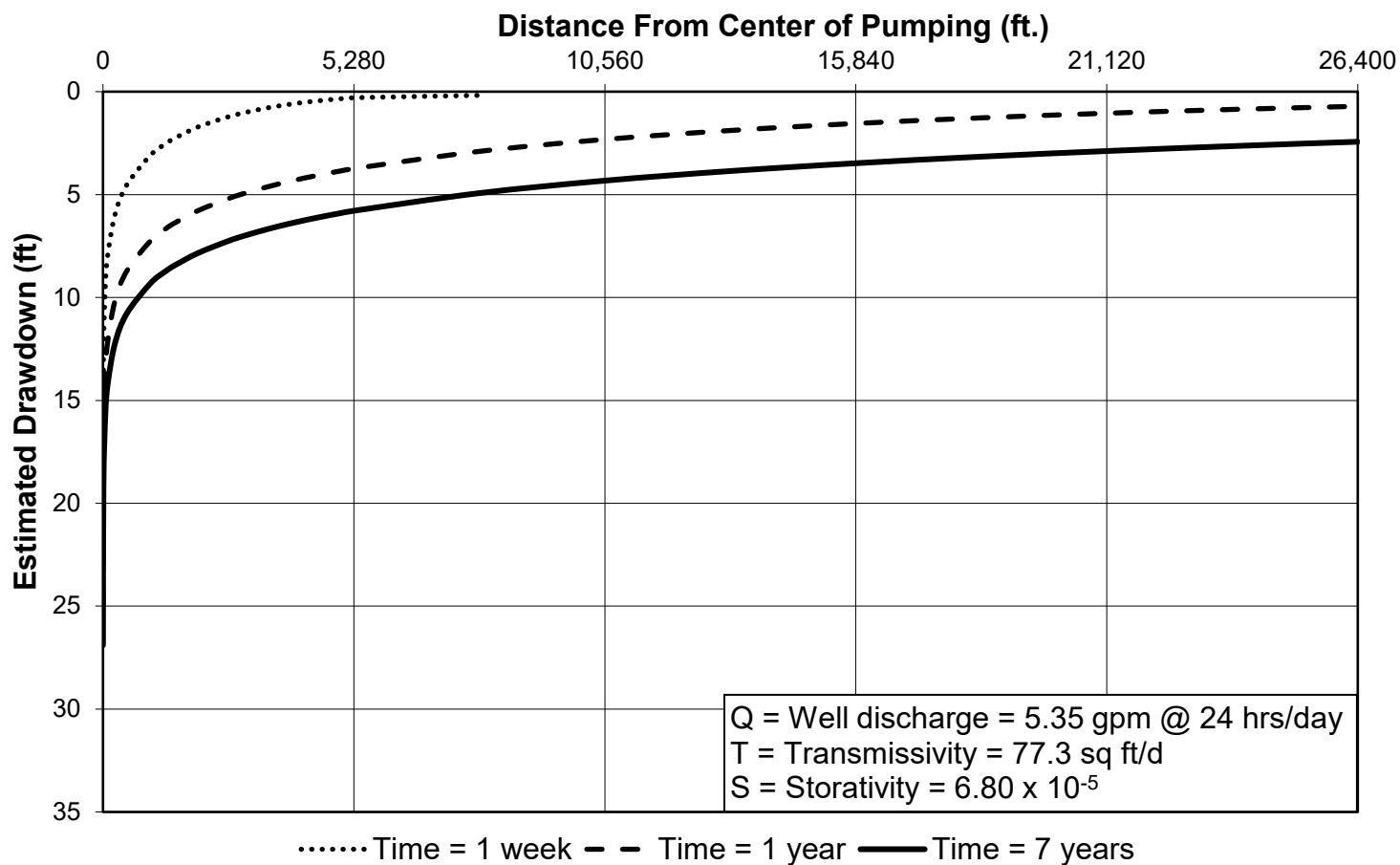

Figure 16: CH 290 Well No. 1 distance-drawdown estimations

Table 6: Summary of the projected drawdown resulting from production at CH 290 Well No. 1

Map ID	Latitude Longitude	State Well Report Tracking Number	Total Depth (ft.)	Aquifer	Distance from Pumping Well (ft.)	Drawdown After 1-Week Pumping (ft.)	Drawdown After 1-year Pumping (ft.)	Drawdown After 7-years pumping (ft.)
CH 290 Well No. 1	30.229222 -97.921444	696101	920	Lower Trinity	0	20.64	24.84	26.90
CHL Well No. 1	30.228806 -97.924056	696105	950	Lower Trinity	894	3.32	7.49	9.55
LT Well No. 1	30.228 -97.926861	696109	1,000	Lower Trinity	1,815	1.90	5.99	8.05



Figure 17 provides a well profile with the static water levels measured prior to starting the aquifer test, maximum drawdown recorded during the aquifer test, and the estimated drawdown after 7 years of pumping.

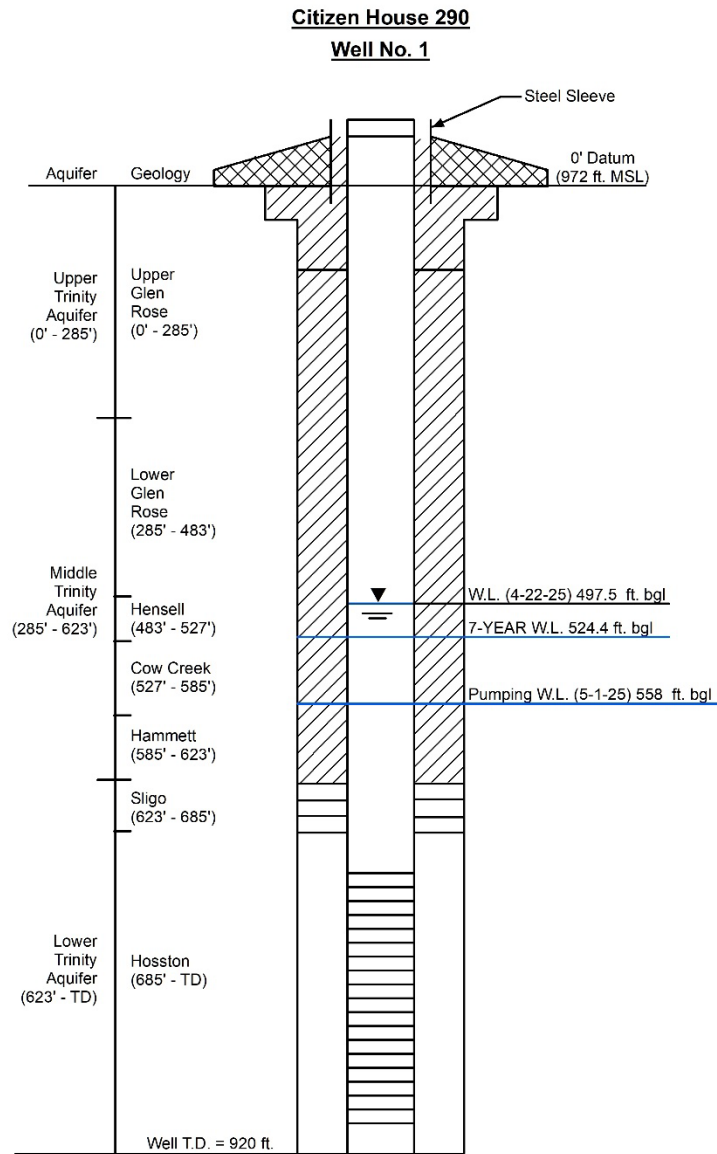

- Notes:
- Well profile created with the information from State Well Report and geophysical log.
 - Drawdown estimated using Theis.
 - Figure for schematic purposes; not drawn to scale.

Figure 17: Well profile schematic of the CH 290 Well No. 1 with theoretical drawdown estimate

Figures 18 through 20 provide plan view maps of theoretical maximum drawdown after 1 week, 1 year, and 7 years of continuous pumping. Wells shown in Figure 18 through 20 were obtained from well records in the TWDB database.

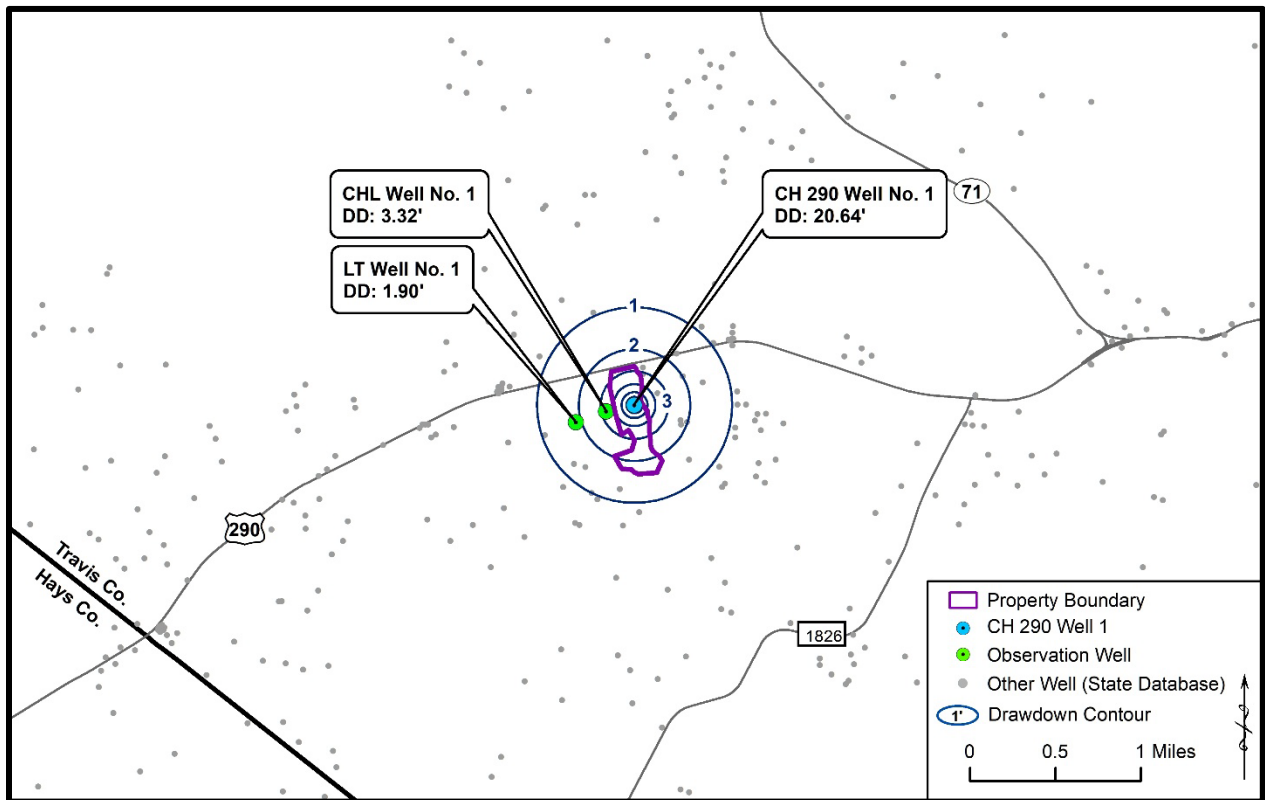

Figure 18: Estimated drawdown after 1 week of pumping

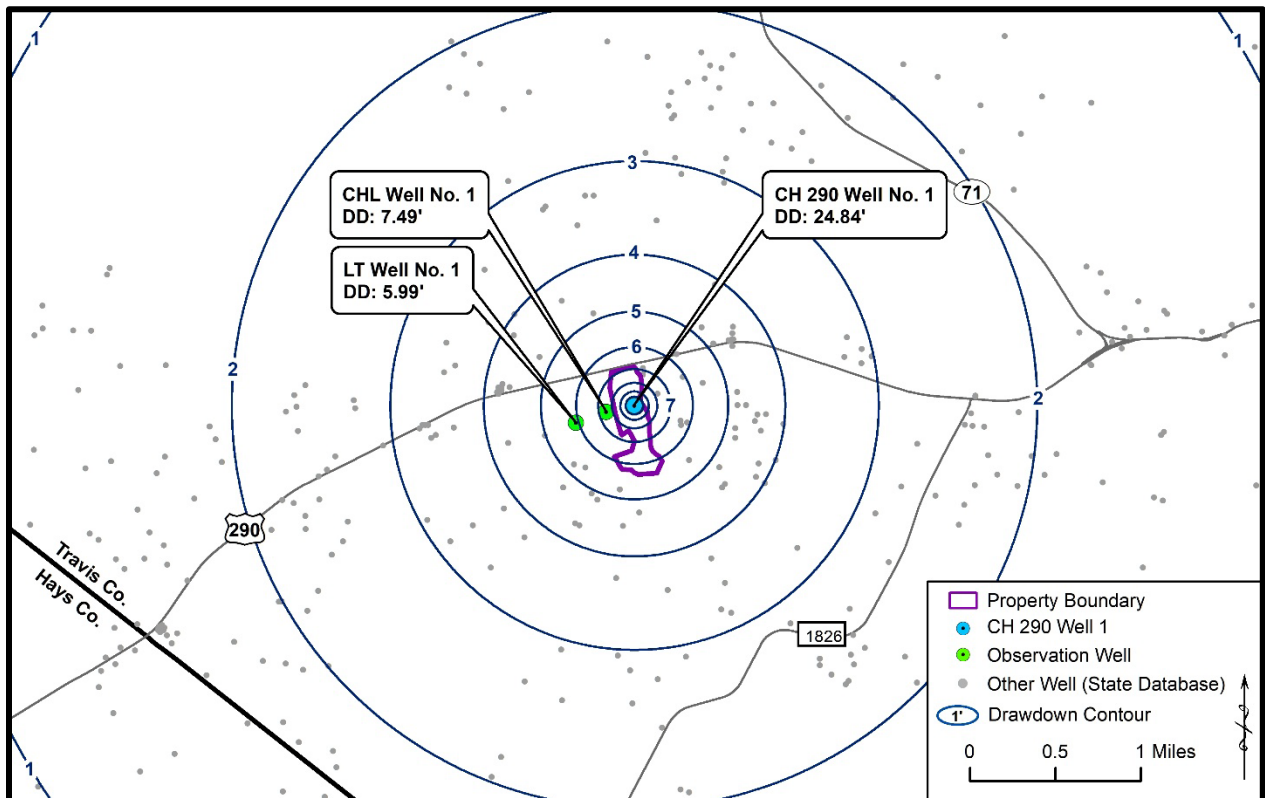

Figure 19: Estimated drawdown after 1 year of pumping

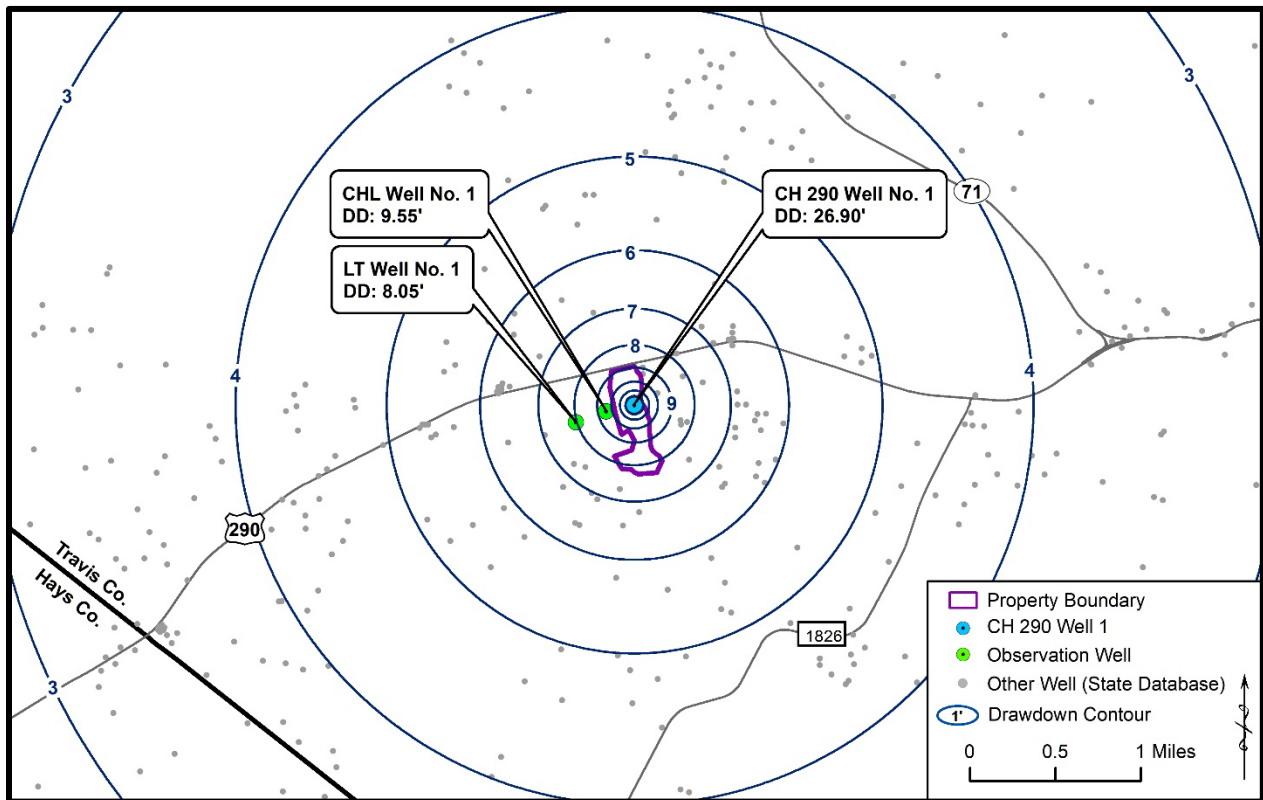

Figure 20: Estimated drawdown after 7 years of pumping

Based upon the drawdown calculated from the distance-drawdown projections, the drawdown after 1 week of production at 5.35 gpm from CH 290 Well No. 1 results in 20.64 feet of drawdown at the well. The extent of the cone of depression within the Lower Trinity Aquifer is approximately 0.5 miles, where the drawdown equals 1 foot (Figure 18). The drawdown after 1 year of production at 5.35 gpm from the pumping well results in 24.84 feet of drawdown at the well. At a distance of 4 miles from the well, the drawdown equals approximately 1 foot within the Lower Trinity Aquifer (Figure 19). The drawdown after 7 years of production at 5.35 gpm from the pumping well results in 26.90 feet of drawdown at the well. At a distance of 4 miles from the well, the drawdown equals approximately 3 feet within the Lower Trinity Aquifer (Figure 20). Based upon the results of the aquifer testing and subsequent modeling, drawdown will likely be experienced in neighboring wells completed within the Lower Trinity Aquifer within a 4-mile radius; however, that drawdown is not expected to have any unreasonable impacts on the aquifer or surrounding wells, springs, or surface water due to the static water level and relatively low pumping volumes.

Figure 21 provides a hydrogeologic cross-section of the project area showing the estimated water levels in neighboring wells along with the modeled water levels after 7 years of proposed pumping. The static water levels in Well ID 58491RU were estimated; other water level data were sourced from field measurements or published records.

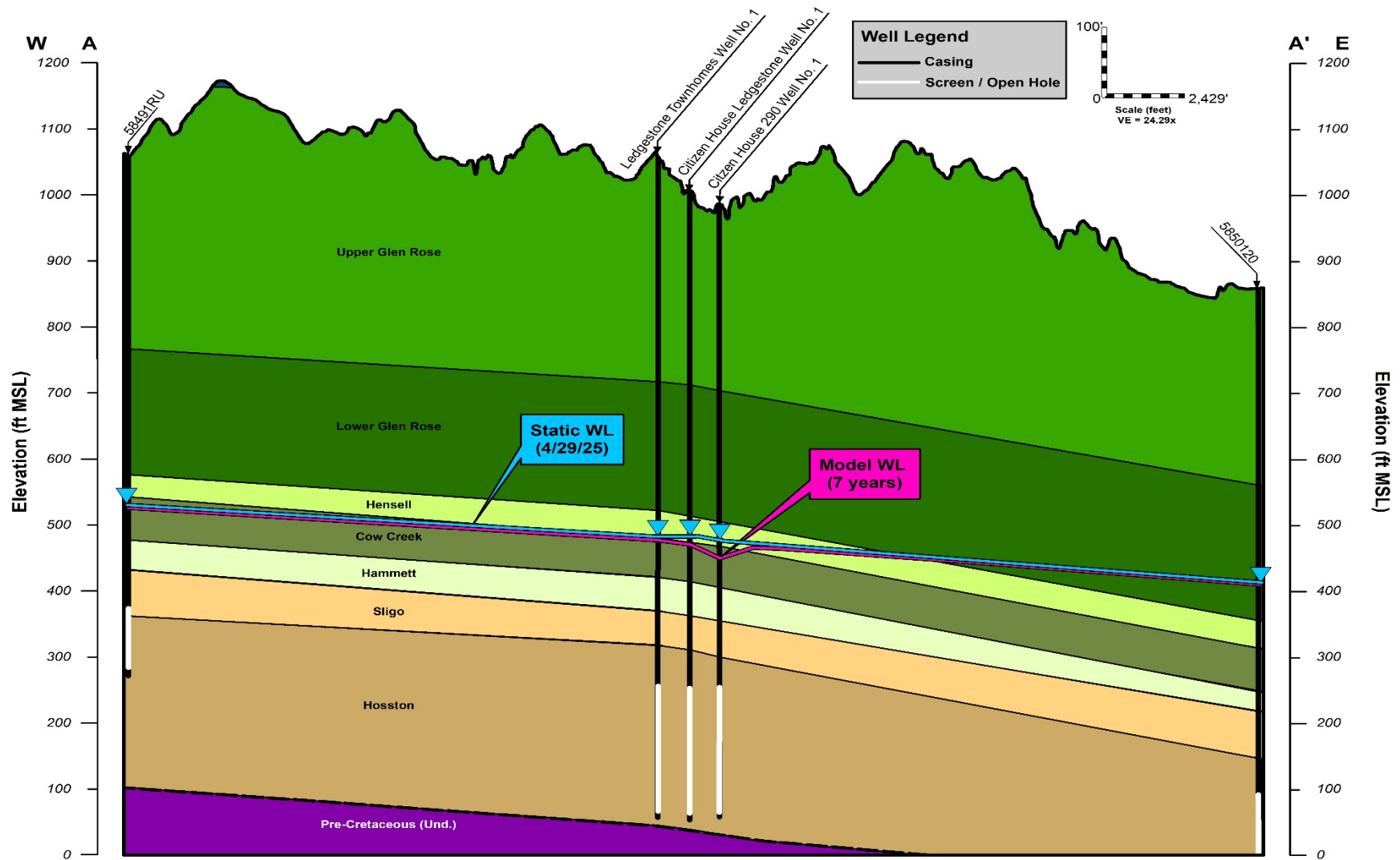

Figure 21: Geologic cross section with estimated 7-year water levels



The Modeled Available Groundwater (MAG) volume of the Trinity Aquifer for Groundwater Management Area (GMA) 9, within SWTCGCD ranges from 8,542 to 8,485 acre-ft/yr, for the years 2030 to 2060 (Table 7). The requested annual permit volume for the CH 290 Well No. 1 is 2,810,000 gallons per year (8.62 acre-ft/yr) which represents approximately 0.10% of the total MAG volume (Table 7). The DFC for the Trinity Aquifer within GMA 9, adopted on 11/15/21 states an “increase in average drawdown of approximately 30 feet through 2060 [no more than 30 feet of average water level decline in 2016, as compared to 2008 water levels]”. The requested permit volume is comparatively low (0.10% of the MAG) therefore, the proposed pumping should have little to no impact on the DFC.

Table 7: Total Production and Desired Future Conditions

Year	MAG for Trinity Aquifer (Acre-ft/yr)	Requested Permit Volume (Acre-ft/yr)	Percentage of MAG
2030	8,542	8.62	0.10
2040	8,530	8.62	0.10
2050	8,515	8.62	0.10
2060	8,485	8.62	0.10
Notes: MAG = Modeled Available Groundwater			



Section VII: Conclusions

This report details the results of a hydrogeologic study to meet the guidelines mandated by the Southwestern Travis County Groundwater Conservation District (SWTCGCD) for a regular production permit application. OP III ATX Ledgestone II, LP is submitting a non-agricultural operating permit application to produce up to 2,810,000 gallons per year from a newly constructed Lower Trinity Aquifer well located in southwestern Travis County. Water produced from the completed well will serve the sole purpose of irrigation within the property boundary. The conclusions from this report are as follows:

- Citizen House 290 (CH 290) Well No. 1 is located within property acquired by OP III ATX Ledgestone II, LP and will be discharged into an onsite irrigation system. The anticipated pumping rate for the well is 35 gallons per minute. The pumping schedule for water to be produced from the well will be dependent upon irrigation demand and local precipitation; the majority of use will likely occur in the summer months;
- An aquifer test work plan was designed and approved by SWTCGCD staff prior to starting the field work. To meet the guidelines for the SWTCGCD Tier 2 report and to adequately assess the properties of the Lower Trinity Aquifer, an aquifer test was conducted by utilizing the newly completed CH 290 Well No. 1 and two (2) nearby newly completed Lower Trinity Aquifer wells;
- The aquifer test consisted of pumping the well for at least 36 hours followed by a recovery phase while continuously measuring water levels in the pumping and observation wells. A total of 77,136.6 gallons were pumped during the aquifer testing. During the pumping phase of the test, CH 290 Well No. 1 was pumped at an average rate of 35.6 gpm; the initial rate was 36 gpm and the final measured pumping rate was 35 gpm with 59.9 feet of drawdown, resulting in a specific capacity of 0.58 gpm/ft.;
- The average calculated transmissivity for CH 290 Well No. 1 was 77.3 ft.²/day from the Cooper and Jacob and Theis methods. Drawdown was observed in the two observation wells; therefore, the average calculated storativity value using both the Theis and Cooper and Jacob methods was 6.80×10^{-5} . The aquifer test data indicate that there were no major effects from nearby pumping of surrounding wells and no significant recharge or discharge boundaries experienced.
- Water quality was analyzed during the testing. In general, the water quality results indicate the water produced during the aquifer testing meets TCEQ standards, with the exception of an elevated sulfate concentration in CH 290 Well No. 1. Field parameter data were collected during the aquifer test, including pH and specific conductance taken at various times during the pumping phase of the aquifer test. The results indicate that the pH and specific conductance slightly changed throughout the pumping phase. The specific conductance increased slightly throughout the test while the pH values fluctuated. No negative impacts to water quality are anticipated with prolonged production from CH 290 Well No. 1; and,
- As required by the SWTCGCD, the effects of current and projected pumpage on water levels on surrounding wells for a one week, one year, and seven year period were estimated using the Theis equation. Based on the results of the modeling, CH 290 Well No. 1 continuously pumping at a rate of 5.35 gpm for 1 week, 1 year, and 7 years results in an estimated 20.64 feet, 24.84 feet, and 26.90 feet, respectively. Based upon the results of the aquifer testing and subsequent modeling, drawdown will likely be experienced in



neighboring wells completed within the Lower Trinity Aquifer within a 4-mile radius; however, that drawdown is not expected to have any unreasonable impacts on the aquifer or surrounding wells, springs, or surface water due to the static water level and relatively low pumping volumes.



Section VIII: References

- Ashworth, J.B., 1983. Ground-water availability of the Lower Cretaceous formations in the Hill Country of South-Central Texas: Texas Department of Water Resources Report 273, 173p.
- Bredehoeft, J.D., and T.J. Durbin. 2009. Ground water development—The time to full capture problem. *Ground Water* 47, no. 4: 506–514. DOI:10.1111/j.1745-6584.2008. 00538.x
- Brune, G., and Duffin, G. L., 1983, Occurrence, availability, and quality of groundwater in Travis County, Texas: Texas Department of Water Resources, Report 276, 219 p.
- DeCook, K.J., 1963. Geology and ground-water resources of Hays County, Texas: U.S. Geological Survey Water-Supply Paper 1612, 72 p.
- Cooper, H.H. and C.E. Jacob, 1946. A generalized graphical method for evaluating formation constants and summarizing well field history, *Am. Geophys. Union Trans.*, vol. 27, pp. 526-534.
- Duffield, G.M., 2007, *AQTESOLV for Windows Version 4.5--PROFESSIONAL*, HydroSOLVE, Inc., Reston, VA. <<http://www.aqtesolv.com/default.htm>>
- Driscoll, F.G., 1986. *Groundwater and Wells* (2nd. Ed.): Johnson Division, St. Paul, Minnesota, p. 1021.
- George, W. O., 1952. Geology and ground-water resources of Comal County, Tex., with sections on surface-water runoff, by S. D. Breeding and Chemical character of the water, by W. W. Hastings: U.S. Geol. Survey Water-Supply Paper 1138, 126 p.
- Groundwater Management Area (GMA) 9 Modeled Available Groundwater for Relevant Aquifers by Groundwater Conservation District (GCD) 2021 Joint Planning.
- Groundwater Management Area (GMA) Desired Future Conditions 2021 Joint Planning.
- Hunt, B.B., B.A. Smith, J. Kromann, D. Wierman, and J. Mikels, 2010, *Compilation of Pumping Tests in Travis and Hays Counties, Central Texas: Barton Springs Edwards Aquifer Conservation District Data Series report 2010-0701*, 12 p.
- Konikow L.F. and Leake S.A., 2014, Depletion and Capture: Revisiting “The Source of Water Derived from Wells”, Vol. 52, *Groundwater—Focus Issue 2014*, p. 100–111.
- Loucks, R.G., 1977. Porosity Development and distribution in shoal water carbonate complexes-subsurface Pearsall Formation (Lower Cretaceous) South Texas. In D.G. Bebout, and R.G. Loucks, eds., *Cretaceous Carbonates of Texas and Mexico: Applications to Subsurface Exploration*, Bureau of Economic Geology, University of Texas at Austin Report of Investigations No. 89, p 97-126.
- Maclay, R.W. and Small, T.A., 1986. Carbonate Geology and Hydrology of the Edwards Aquifer in the San Antonio Area. TWDB Report 296, 90p.
- Preston, R.D., Pavilcek, D.J., Bluntzer, R.L., and Derton, J., 1996. The Paleozoic and Related Aquifers of Central Texas. TWDB Report 346, 77p.



- Rose, P.R., 1972. Edwards Group, surface and subsurface, central Texas: Austin. University of Texas, Bureau of Economic Geology Report of Investigations 74, 198p.
- SWTCGCD Aquifer Science Staff, 2020. Guidelines for Hydrogeologic Reports and Aquifer Testing, 18 p.
- Theis, C.V., 1935. The relation between the lowering of the piezometric surface and the rate and duration of discharge of a well using groundwater storage, *Am. Geophys. Union Trans.*, vol. 16, pp. 519-524.
- Theis, C.V. 1940. The source of water derived from wells—Essential factors controlling the response of an aquifer to development. *Civil Engineering* 10: 277–280.
- Toll, N. J., Green, R. T., McGinnis, R. N., Stepchinski, L. M., Nunu, R. N., Walter, G. R., Deeds, N. E. (May 2018). Conceptual Model Report for the Hill Country Trinity Aquifer Groundwater Availability Model. Austin: Texas Water Development Board (TWDB).
- Walton, W.C. 2011. Aquifer system response time and groundwater supply management. *Ground Water* 49, no. 2: 126–127.
- Whitney, M. I., 1952. Some zone-marker fossils of the Glen Rose Formation of central Texas: *Jour. Paleontology*, v. 26, p. 65-73.
- Wierman, D.A., Broun, A.S., and Hunt, B.B., 2010. Hydrogeologic Atlas of the Hill Country Trinity Aquifer Blanco, Hays and Travis Counties, Central Texas. 19 plates.



Appendix A

Detailed Site Plan



GA 116-1007 Ledgestone 2020 Design Construction UG00/Enbld/A116-1007-FR-WellLocations.dwg
 User: emskoven
 Plot Method: Plot Date: 11/25/24 11:25:26
 Plot Path: \\server\plotters\plotter\116-1007-FR-WellLocations.dwg

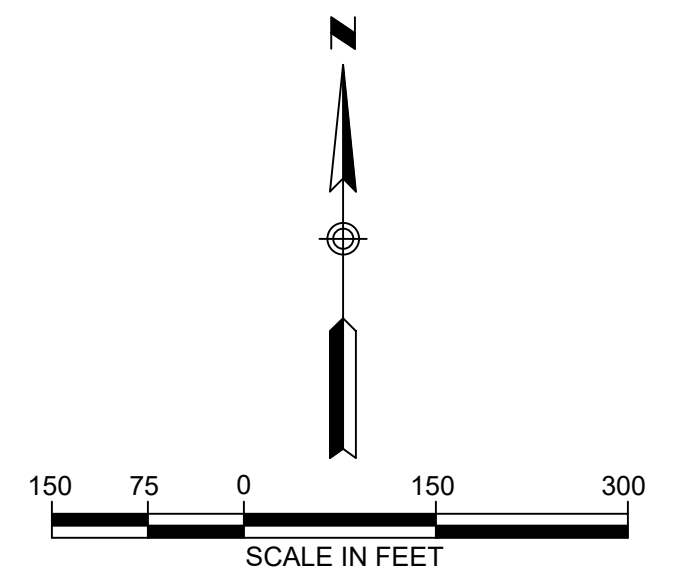
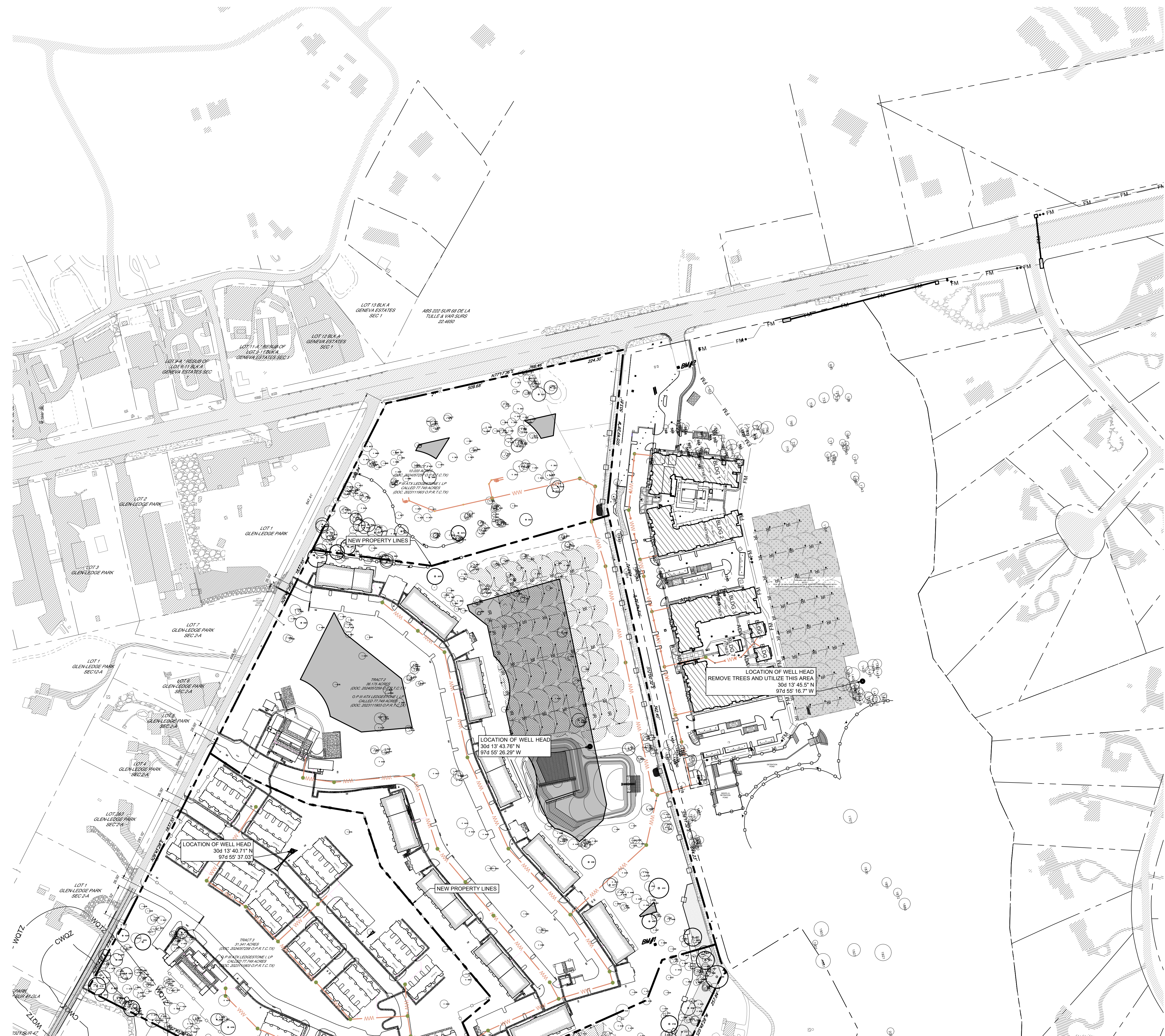

PROPOSED	EXISTING	DESCRIPTION
872	872	CONTOUR LINE
[Pattern]	[Pattern]	CONCRETE SIDEWALK
[Pattern]	[Pattern]	PERVIOUS SIDEWALK
[Symbol]	[Symbol]	SIDEWALK RAMP
[Symbol]	[Symbol]	HANDICAPPED PARKING SPACE & SIDEWALK RAMP
[Symbol]	[Symbol]	CROSSWALK
[Symbol]	[Symbol]	STORM SEWER LINE
[Symbol]	[Symbol]	WASTEWATER LINE
[Symbol]	[Symbol]	WASTEWATER SERVICE
[Symbol]	[Symbol]	WATER LINE
[Symbol]	[Symbol]	WATER SERVICE
[Symbol]	[Symbol]	FIRE LINE
[Symbol]	[Symbol]	IRRIGATION LINE
[Symbol]	[Symbol]	WATER VALVE
[Symbol]	[Symbol]	FIRE HYDRANT
[Symbol]	[Symbol]	WASTEWATER MANHOLE
[Symbol]	[Symbol]	STORMSEWER MANHOLE
[Symbol]	[Symbol]	CURB INLET
[Symbol]	[Symbol]	GRATE INLET
[Symbol]	[Symbol]	1/2" REBAR FOUND (OR AS NOTED)
[Symbol]	[Symbol]	1/2" REBAR WITH CAP FOUND
[Symbol]	[Symbol]	1/2" REBAR WITH CHAPARRAL CAP SET
[Symbol]	[Symbol]	WATER METER
[Symbol]	[Symbol]	UTILITY POLE
[Symbol]	[Symbol]	OVERHEAD UTILITIES
[Symbol]	[Symbol]	ELEC. UTILITY
[Symbol]	[Symbol]	ELEC. MANHOLE
[Symbol]	[Symbol]	LIGHT POLE
[Symbol]	[Symbol]	TELEPHONE UTILITY
[Symbol]	[Symbol]	UNDERGROUND FIBER OPTIC MARKER
[Symbol]	[Symbol]	TELEPHONE MANHOLE
[Symbol]	[Symbol]	UNDERGROUND GAS MARKER
[Symbol]	[Symbol]	CHAIN LINK FENCE

B.M. #1
 5/8-INCH IR W / CAP STAMPED "LJA SURVEY"
 N.E = 10054574.61, 3057649.53
 ELEV. = 1002.54

B.M. #2
 MAGNAIL W / SHINER
 N.E = 10056393.72, 3057722.58
 ELEV. = 981.82

BEARING BASIS:
 ALL BEARINGS BASED ON THE TEXAS STATE PLANE
 COORDINATE SYSTEM, GRID NORTH, CENTRAL ZONE (4203)
 NAD83.

LOCATION OF EXISTING
 UNDERGROUND AND OVERHEAD
 UTILITIES ARE APPROXIMATE
 LOCATIONS ONLY. THE
 CONTRACTOR SHALL DETERMINE
 THE EXACT LOCATION OF ALL
 EXISTING UTILITIES PRIOR TO
 BEGINNING WORK AND SHALL BE
 FULLY RESPONSIBLE FOR ANY AND
 ALL DAMAGES WHICH MIGHT OCCUR.



DATE	DESCRIPTION	BY	DATE
08/08/2024			

LJA Engineering, Inc.
 7500 Riello Boulevard
 Building II, Suite 100
 Austin, Texas 78735
 Phone 512.439.4700
 Fax 512.439.4716
 FRN-F-1386

JOB NUMBER:
 A116-1007

OPL01

SHEET NO.
1
 OF 1 SHEETS

**LEDGESTONE TERRACES
 SITE CONSTRUCTION PLANS**

OVERALL PROJECT LAYOUT

9303 & 9601 LEDGESTONE TERRACE, AUSTIN, TX 78737

Appendix B

State Well Reports



[GWDB Reports and Downloads](#)
Well Basic Details
[Scanned Documents](#)

State Well Number	5850120
County	Travis
River Basin	Colorado
Groundwater Management Area	9
Regional Water Planning Area	K - Lower Colorado
Groundwater Conservation District	Southwestern Travis County GCD
Latitude (decimal degrees)	30.235
Latitude (degrees minutes seconds)	30° 14' 06" N
Longitude (decimal degrees)	-97.8730556
Longitude (degrees minutes seconds)	097° 52' 23" W
Coordinate Source	Global Positioning System - GPS
Aquifer Code	217HSTN - Hosston Formation
Aquifer	Trinity
Aquifer Pick Method	
Land Surface Elevation (feet above sea level)	832
Land Surface Elevation Method	Interpolated From Topo Map
Well Depth (feet below land surface)	855
Well Depth Source	Driller's Log
Drilling Start Date	
Drilling End Date	11/10/1984
Drilling Method	Mud (Hydraulic) Rotary
Borehole Completion	Open Hole

Well Type	Observation
Well Use	Unused
Water Level Observation	TWDB Water Data for Texas
Water Quality Available	No
Pump	None
Pump Depth (feet below land surface)	
Power Type	
Annular Seal Method	Halliburton
Surface Completion	Surface Slab Installed
Owner	H.E. Butt
Driller	Central Texas Drilling
Other Data Available	Aquifer Test; Drillers Log; Gamma Ray; Neutron
Well Report Tracking Number	
Plugging Report Tracking Number	
U.S. Geological Survey Site Number	
Texas Commission on Environmental Quality Source Id	
Groundwater Conservation District Well Number	
Owner Well Number	
Other Well Number	
Previous State Well Number	
Reporting Agency	Texas Water Development Board
Created Date	3/13/2003
Last Update Date	3/4/2020

Remarks	Estimated yield 60-80 GPM in 1984. Observation well for aquifer test of Freescale wells in 2004. Test data in TWDB files.
----------------	---

Casing						
Diameter (in.)	Casing Type	Casing Material	Schedule	Gauge	Top Depth (ft.)	Bottom Depth (ft.)
9	Blank	Steel			0	760
8	Open Hole				760	855

Well Tests - No Data

Lithology

Top Depth (ft.)	Bottom Depth (ft.)	Description
0	4	Top Soil
4	18	Gravel
18	175	Blue Lime
175	300	Gray Lime
300	320	Brown Lime
320	500	Gray Lime
500	540	White Lime
540	680	Dark Brown Lime
680	710	Hammett Shale
710	780	Brown Lime
780	790	Trinity Blue Sand
790	855	Trinity & Red Beds

Annular Seal Range

Annular Seal Material	Amount	Unit	Top Depth (ft.)	Bottom Depth (ft.)
Cement		Unknown	0	760

Borehole

Diameter (in.)	Top Depth (ft.)	Bottom Depth (ft.)
12	0	755
8	755	855

Plugged Back - No Data

Filter Pack - No Data

Packers - No Data

Water Level Measurements

Measurement Year (with decimal months)

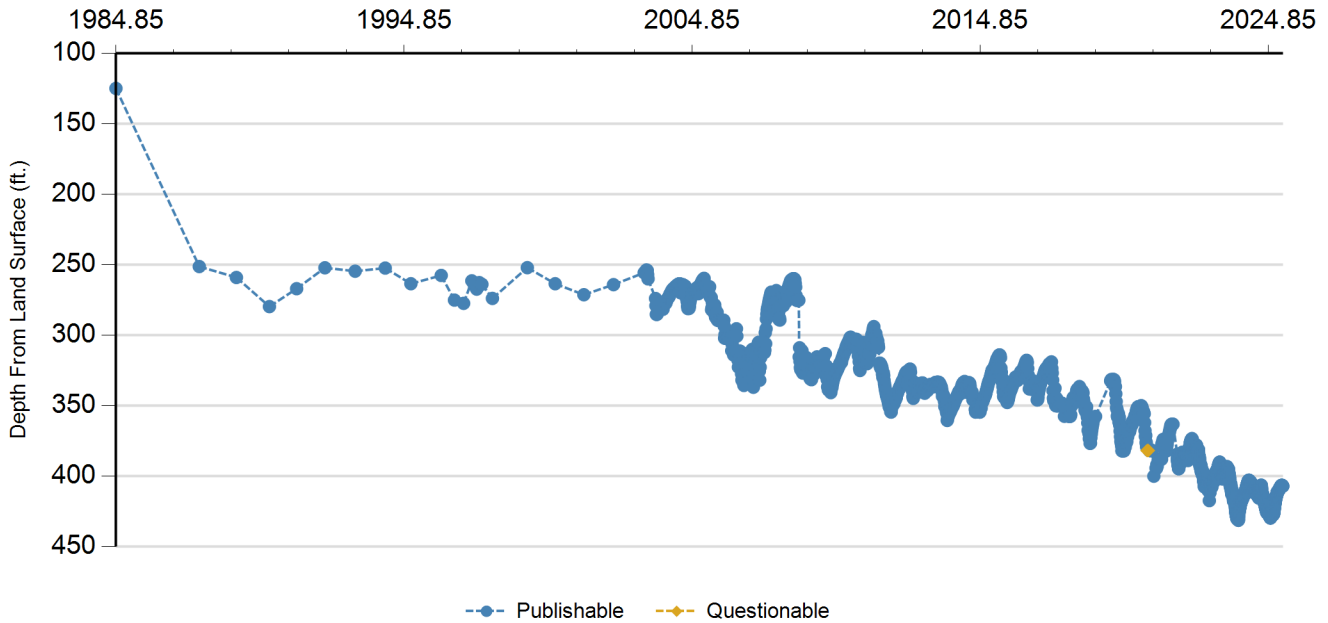

Status Code	Date	Time	Water Level (ft. below land surface)	Change value in () indicates rise in level	Water Elevation (ft. above sea level)	Meas #	Measuring Agency	Method	Remark ID	Comments
P	11/10/1984		125		707	1	Registered Water Well Driller	Unknown		
P	10/1/1987		251.3	126.30	580.7	2	Texas Water Development Board	Steel Tape		
P	1/11/1989		259.05	7.75	572.95	1	Texas Water Development Board	Steel Tape		
P	3/4/1990		279.7	20.65	552.3	1	Texas Water Development Board	Steel Tape		
P	2/14/1991		267	(12.70)	565	1	Texas Water Development Board	Steel Tape		
P	2/7/1992		252.2	(14.80)	579.8	1	Texas Water Development Board	Steel Tape		
P	2/25/1993		254.6	2.40	577.4	1	Texas Water Development Board	Steel Tape		
P	3/11/1994		252.4	(2.20)	579.6	1	Texas Water Development Board	Steel Tape		
P	1/31/1995		263.5	11.10	568.5	1	Texas Water Development Board	Steel Tape		
P	2/20/1996		257.6	(5.90)	574.4	1	Texas Water Development Board	Steel Tape		
P	8/8/1996		275.11	17.51	556.89	1	Texas Water Development Board	Steel Tape		
P	12/4/1996		277.4	2.29	554.6	1	Texas Water Development Board	Steel Tape		
P	3/13/1997		261.45	(15.95)	570.55	1	Texas Water Development Board	Steel Tape		
P	4/16/1997		264.7	3.25	567.3	1	Texas Water Development Board	Electric Line		
P	5/15/1997		267.32	2.62	564.68	1	Texas Water Development Board	Steel Tape		
P	6/18/1997		262.7	(4.62)	569.3	1	Texas Water Development Board	Steel Tape		
P	7/21/1997		263.9	1.20	568.1	1	Texas Water Development Board	Steel Tape		
P	12/4/1997		273.9	10.00	558.1	1	Texas Water Development Board	Steel Tape		
P	2/16/1999		252.1	(21.80)	579.9	1	Texas Water Development Board	Steel Tape		
P	2/4/2000		263.5	11.40	568.5	1	Texas Water Development Board	Steel Tape		
P	2/2/2001		271.3	7.80	560.7	1	Texas Water Development Board	Steel Tape		

STATE OF TEXAS WELL REPORT for Tracking #696101

Owner: **OP III ATX Ledgestone** Owner Well #: **SWTCGCD#584920pl**
Address: **500 W. 5th St, # 700** Grid #: **58-49-2**
Austin, TX 78701
Well Location: **8921 W Hwy 290** Latitude: **30° 13' 45.2" N**
Austin, TX 78736 Longitude: **097° 55' 17.2" W**
Well County: **Travis** Elevation: **971 ft. above sea level**

Type of Work: **New Well** Proposed Use: **Irrigation**

Drilling Start Date: **3/24/2025** Drilling End Date: **4/7/2025**

	<i>Diameter (in.)</i>	<i>Top Depth (ft.)</i>	<i>Bottom Depth (ft.)</i>
Borehole:	10.625	0	10
	8.875	10	920

Drilling Method: **Air Rotary**

Borehole Completion: **Perforated or Slotted**

	<i>Top Depth (ft.)</i>	<i>Bottom Depth (ft.)</i>	<i>Description (number of sacks & material)</i>
Annular Seal Data:	0	50	Cement 37
	50	630	Bentonite 65

Seal Method: **Pressure**

Sealed By: **Driller**

Distance to Property Line (ft.): **200**

Distance to Septic Field or other concentrated contamination (ft.): **n/a**

Distance to Septic Tank (ft.): **n/a**

Method of Verification: **No Data**

Surface Completion: **Surface Sleeve Installed**

Water Level: **443 ft. below land surface on 2025-04-15** Measurement Method: **Electric Line**

Packers: **Rubber at 630 ft.**
Rubber at 633 ft.
Rubber at 637 ft.
Rubber at 640 ft.

Type of Pump: **Submersible** Pump Depth (ft.): **800**

Well Tests: **Jetted** Yield: **40+ GPM**

Water Quality:	<i>Strata Depth (ft.)</i>	<i>Water Type</i>
	No Data	No Data

Chemical Analysis Made: **No**

Did the driller knowingly penetrate any strata which contained injurious constituents?: **No**

Certification Data: The driller certified that the driller drilled this well (or the well was drilled under the driller's direct supervision) and that each and all of the statements herein are true and correct. The driller understood that failure to complete the required items will result in the report(s) being returned for completion and resubmittal.

Company Information: **Bee Cave Drilling, Inc.**
185 Angel Fire Rd.
Dripping Springs, TX 78620

Driller Name: **Michael Scott** License Number: **59719**

Comments: **No Data**

Lithology:
 DESCRIPTION & COLOR OF FORMATION MATERIAL

Casing:
 BLANK PIPE & WELL SCREEN DATA

<i>Top (ft.)</i>	<i>Bottom (ft.)</i>	<i>Description</i>
0	5	topsoil
5	10	tan limestone
10	20	tan limestone / clay
20	560	grey limestone
560	640	grey clay
640	680	grey limestone
680	720	grey/ tan limestone
720	820	red/tan sandstone
820	920	red / grey sandstone mix

<i>Dia (in.)</i>	<i>Type</i>	<i>Material</i>	<i>Sch./Gage</i>	<i>Top (ft.)</i>	<i>Bottom (ft.)</i>
5.5	Blank	New Steel		-3	720
5.5	Perforated or Slotted	New Steel		720	910
5.5	Blank	New Steel		910	920

IMPORTANT NOTICE FOR PERSONS HAVING WELLS DRILLED CONCERNING CONFIDENTIALITY

TEX. OCC. CODE Title 12, Chapter 1901.251, authorizes the owner (owner or the person for whom the well was drilled) to keep information in Well Reports confidential. The Department shall hold the contents of the well log confidential and not a matter of public record if it receives, by certified mail, a written request to do so from the owner.

Please include the report's Tracking Number on your written request.

Texas Department of Licensing and Regulation
P.O. Box 12157
Austin, TX 78711
(512) 334-5540

STATE OF TEXAS WELL REPORT for Tracking #696105

Owner: OP III ATX Ledgestone	Owner Well #: SWTCGCD#58492op2
Address: 500 W. 5th , #700 Austin, TX 78701	Grid #: 58-49-2
Well Location: 9021 W Hwy 290 Austin, TX 78736	Latitude: 30° 13' 43.7" N
Well County: Travis	Longitude: 097° 55' 26.6" W
	Elevation: 991 ft. above sea level
Type of Work: New Well	
Proposed Use: Irrigation	

Drilling Start Date: **3/25/2025** Drilling End Date: **4/15/2025**

	Diameter (in.)	Top Depth (ft.)	Bottom Depth (ft.)
Borehole:	10.625	0	10
	8.875	10	950

Drilling Method: **Air Rotary**

Borehole Completion: **Perforated or Slotted**

	Top Depth (ft.)	Bottom Depth (ft.)	Description (number of sacks & material)
Annular Seal Data:	0	50	Cement 29
	50	640	Bentonite 74

Seal Method: **Pressure**

Sealed By: **Driller**

Distance to Property Line (ft.): **1000**

Distance to Septic Field or other concentrated contamination (ft.): **N/A**

Distance to Septic Tank (ft.): **N/A**

Method of Verification: **No Data**

Surface Completion: **Surface Sleeve Installed**

Water Level: **520 ft. below land surface on 2025-04-16** Measurement Method: **Electric Line**

Packers:
Rubber at 640 ft.
Rubber at 643 ft.
Rubber at 647 ft.
Rubber at 650 ft.

Type of Pump: **Submersible** Pump Depth (ft.): **840**

Well Tests: **Jetted** Yield: **40+ GPM**

Water Quality:

<i>Strata Depth (ft.)</i>	<i>Water Type</i>
No Data	No Data

Chemical Analysis Made: **No**

Did the driller knowingly penetrate any strata which contained injurious constituents?: **No**

Certification Data: The driller certified that the driller drilled this well (or the well was drilled under the driller's direct supervision) and that each and all of the statements herein are true and correct. The driller understood that failure to complete the required items will result in the report(s) being returned for completion and resubmittal.

Company Information: **Bee Cave Drilling, Inc.**
185 Angel Fire Rd.
Dripping Springs, TX 78620

Driller Name: **Michael Scott** License Number: **59719**

Comments: **No Data**

Lithology:
DESCRIPTION & COLOR OF FORMATION MATERIAL

Casing:
BLANK PIPE & WELL SCREEN DATA

<i>Top (ft.)</i>	<i>Bottom (ft.)</i>	<i>Description</i>
0	10	tan limestone
10	45	grey limestone
45	180	grey limestone
180	260	grey limestone / shale mix
260	520	grey limestone
520	600	grey limestone
600	660	grey clay
660	770	grey sandstone
770	820	tan sandstone
820	900	red sandstone
900	950	tan sandstone

<i>Dia (in.)</i>	<i>Type</i>	<i>Material</i>	<i>Sch./Gage</i>	<i>Top (ft.)</i>	<i>Bottom (ft.)</i>
5.5	Blank	New Steel		-3	750
5.5	Perforated or Slotted	New Steel		750	940
5.5	Blank	New Steel		940	950

IMPORTANT NOTICE FOR PERSONS HAVING WELLS DRILLED CONCERNING CONFIDENTIALITY

TEX. OCC. CODE Title 12, Chapter 1901.251, authorizes the owner (owner or the person for whom the well was drilled) to keep information in Well Reports confidential. The Department shall hold the contents of the well log confidential and not a matter of public record if it receives, by certified mail, a written request to do so from the owner.

Please include the report's Tracking Number on your written request.

Texas Department of Licensing and Regulation
P.O. Box 12157
Austin, TX 78711
(512) 334-5540

STATE OF TEXAS WELL REPORT for Tracking #696109

Owner: **OP III ATX Ledgestone** Owner Well #: **SWTCGCD#58492op3**
Address: **500 W. 5th St, #700** Grid #: **58-49-2**
Austin, TX 78701
Well Location: **9021 W Hwy 290** Latitude: **30° 13' 40.8" N**
Austin, TX 78736 Longitude: **097° 55' 36.7" W**
Well County: **Travis** Elevation: **1052 ft. above sea level**

Type of Work: **New Well** Proposed Use: **Irrigation**

Drilling Start Date: **3/26/2025** Drilling End Date: **4/11/2025**

	<i>Diameter (in.)</i>	<i>Top Depth (ft.)</i>	<i>Bottom Depth (ft.)</i>
Borehole:	10.625	0	10
	8.875	10	1000

Drilling Method: **Air Rotary**

Borehole Completion: **Perforated or Slotted**

	<i>Top Depth (ft.)</i>	<i>Bottom Depth (ft.)</i>	<i>Description (number of sacks & material)</i>
Annular Seal Data:	0	50	Cement 50
	50	693	Bentonite 91

Seal Method: **Pressure**

Sealed By: **Driller**

Distance to Property Line (ft.): **400**

Distance to Septic Field or other
concentrated contamination (ft.): **n/a**

Distance to Septic Tank (ft.): **n/a**

Method of Verification: **No Data**

Surface Completion: **Surface Sleeve Installed**

Water Level: **No Data**

Packers: **Rubber at 693 ft.**
Rubber at 695 ft.
Rubber at 697 ft.
Rubber at 700 ft.

Type of Pump: **Submersible** Pump Depth (ft.): **860**

Well Tests: **Jetted** Yield: **40+ GPM**

Water Quality:

<i>Strata Depth (ft.)</i>	<i>Water Type</i>
No Data	No Data

Chemical Analysis Made: **No**

Did the driller knowingly penetrate any strata which contained injurious constituents?: **No**

Certification Data: The driller certified that the driller drilled this well (or the well was drilled under the driller's direct supervision) and that each and all of the statements herein are true and correct. The driller understood that failure to complete the required items will result in the report(s) being returned for completion and resubmittal.

Company Information: **Bee Cave Drilling, Inc.**
185 Angel Fire Rd.
Dripping Springs, TX 78620

Driller Name: **Michael Scott** License Number: **59719**

Comments: **No Data**

Lithology:
DESCRIPTION & COLOR OF FORMATION MATERIAL

<i>Top (ft.)</i>	<i>Bottom (ft.)</i>	<i>Description</i>
0	5	tan limestone
5	500	grey limestone
500	520	grey limestone shale stringers
520	660	grey limestone
660	690	grey limestone/ clay
690	840	tan / red sandstone
840	900	grey sandstone
900	960	grey /tan sandstone and gravel
960	1000	gravel mix

Casing:
BLANK PIPE & WELL SCREEN DATA

<i>Dia (in.)</i>	<i>Type</i>	<i>Material</i>	<i>Sch./Gage</i>	<i>Top (ft.)</i>	<i>Bottom (ft.)</i>
5.5	Blank	New Steel		-3	800
5.5	Perforated or Slotted	New Steel		800	990
5.5	Blank	New Steel		990	1000

IMPORTANT NOTICE FOR PERSONS HAVING WELLS DRILLED CONCERNING CONFIDENTIALITY

TEX. OCC. CODE Title 12, Chapter 1901.251, authorizes the owner (owner or the person for whom the well was drilled) to keep information in Well Reports confidential. The Department shall hold the contents of the well log confidential and not a matter of public record if it receives, by certified mail, a written request to do so from the owner.

Please include the report's Tracking Number on your written request.

**Texas Department of Licensing and Regulation
P.O. Box 12157
Austin, TX 78711
(512) 334-5540**

Appendix C

Geophysical Logs



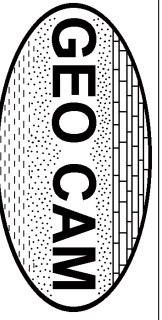

Borehole: 11505 SW OAKS

Logs: GAMMA

Water Well Logging & Video Recording Services

Geo Cam, Inc. 126 Palo Duro, San Antonio, TX 210-495-9121

Project: 11505 SW OAKS

Date: 08-26-11

Client: BARTON SPRINGS WCD

County: TRAVIS

Location: N30° 13' 09.15" W97° 58' 39.96"

State: TX

BOREHOLE DATA

Drilling Contractor: NA

Driller T.D. (ft) : NA

Elevation: 850' GPS

Logger T.D. (ft) : 782'

Depth Ref: G.L.

Date Drilled: NA

BIT RECORD			CASING RECORD			
RUN	BIT SIZE (in)	FROM (ft)	TO (ft)	SIZE/WGT/THK	FROM (ft)	TO (ft)
1	NA			4 1/2" PVC	+1.6'	TD
2						
3						

Drill Method: NA

Weight:

Fluid Level (ft) : 521'

Hole Medium:

Mud Type:

Time Since Circ:

Viscosity:

Rm: at:

Deg C

Logged by: Robert C. Becknal

GENERAL DATA

Unit/Truck: 03

Witness:

LOG TYPE	RUN NO	SPEED (ft/min)	FROM (ft)	TO (ft)	FT./IN.
GAMMA	2	22	782'	5'	20

Comments:

58491RU

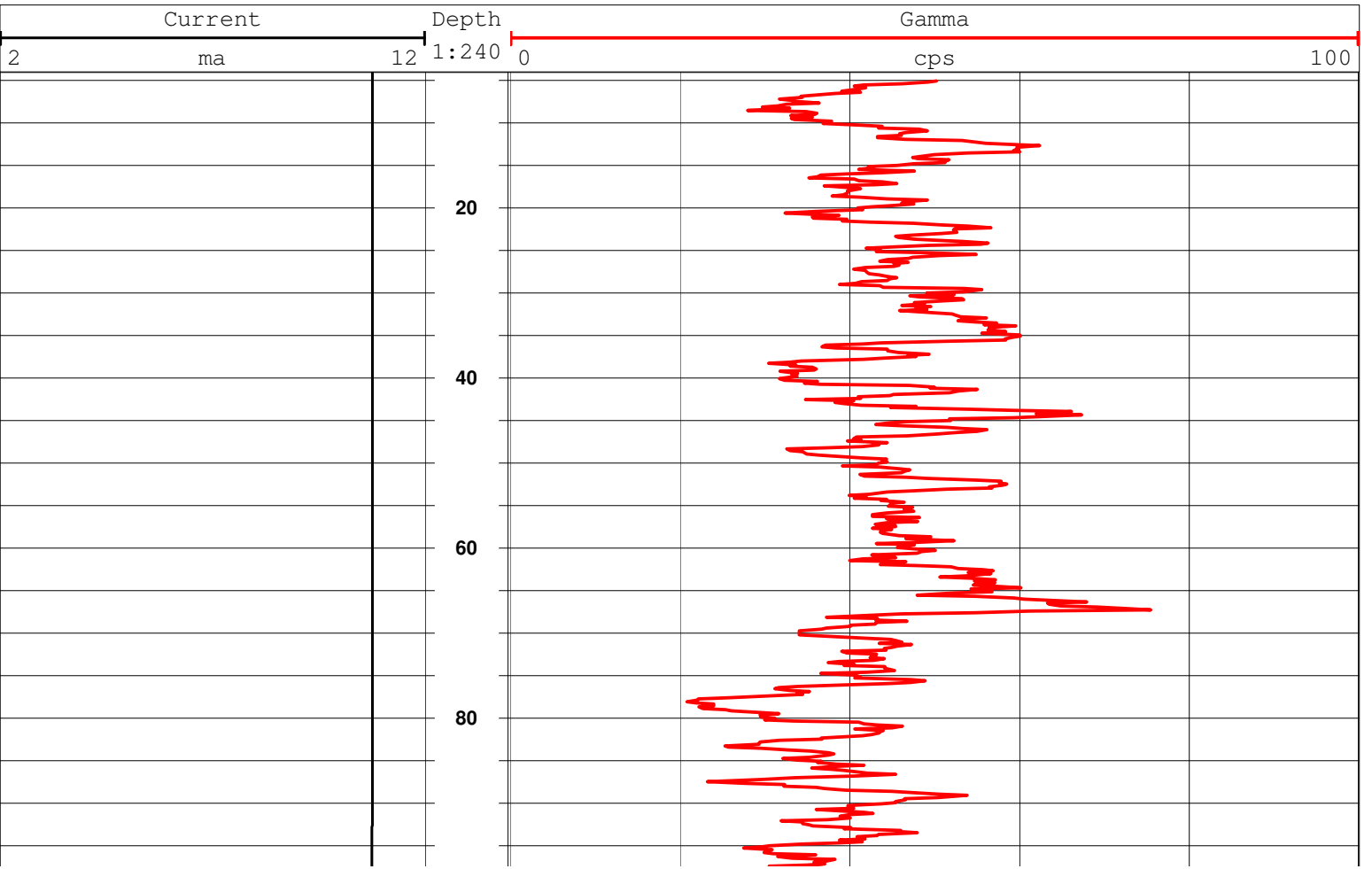

58491RU

100
120
140
160
180
200
220
240
260
280
300



58491RU

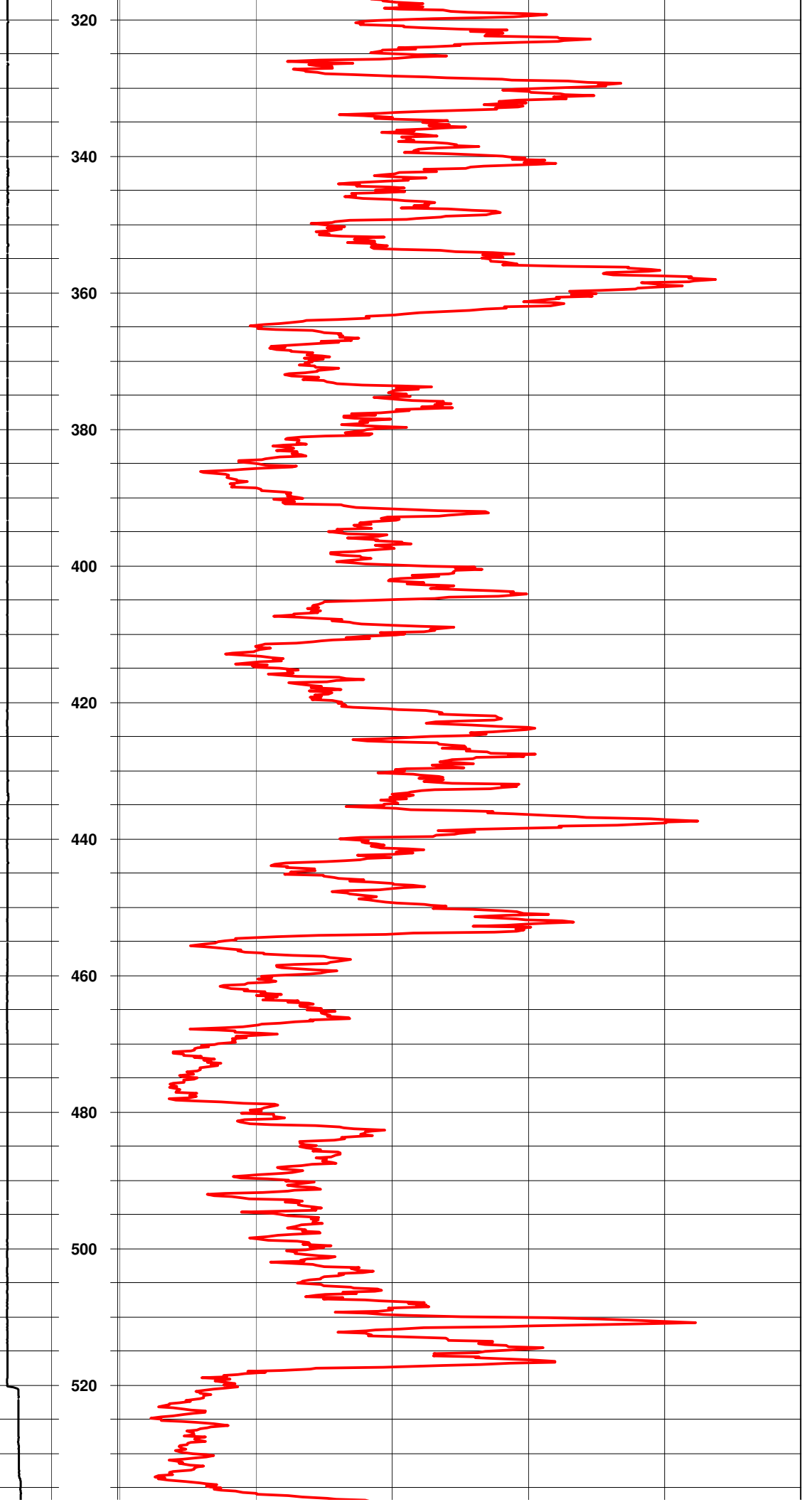

58491RU

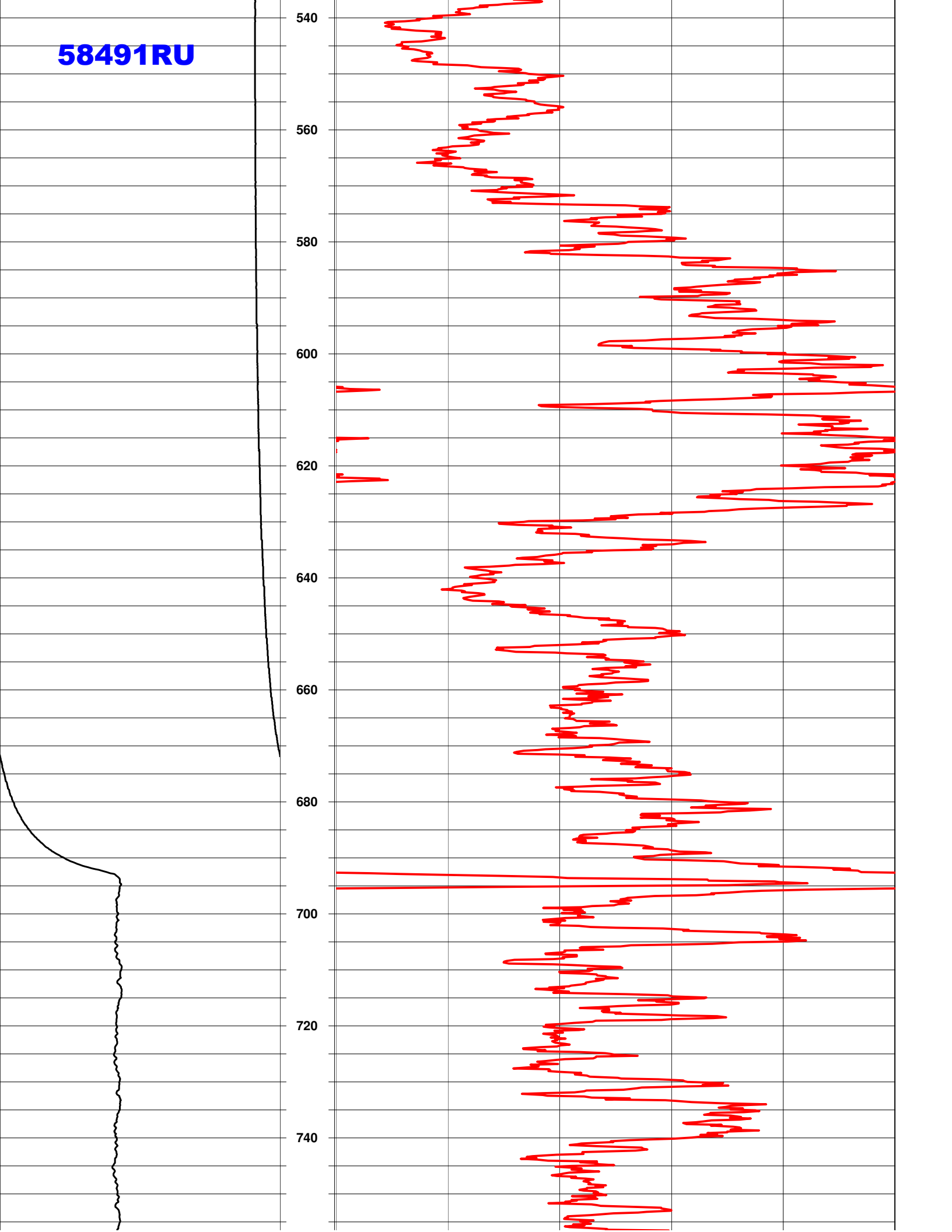

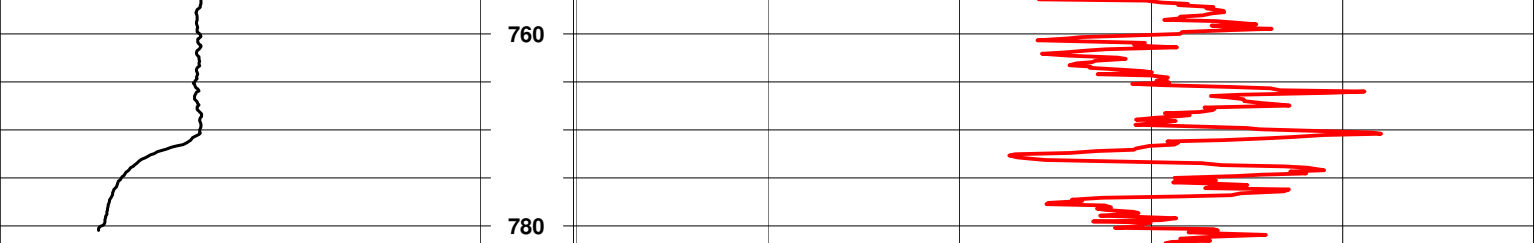

58491RU

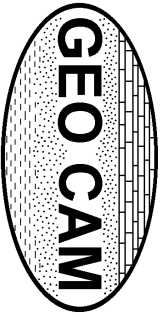

Borehole: **HEB MW 5120**
 Logs: **GAMMA, RESISTIVITY**

Water Well Logging & Video Recording Services

Geo Cam, Inc. 126 Palo Duro, San Antonio, TX 210-495-9121

Project: **HEB MW 5120** Date: 01-10-12
 Client: **BARTON SPRINGS WCD** County: TRAVIS
 Location: **N30° 14' 06.10" W97° 52' 23.47"** State: TX

BOREHOLE DATA

Drilling Contractor: **CENTRAL TEXAS DRILLING** Driller **T.D. (ft) : 850'**
 Elevation: 850' GPS Logger T.D. (ft) : 850'
 Depth Ref: G.L. Date Drilled: NA

BIT RECORD			CASING RECORD			
RUN	BIT SIZE (in)	FROM (ft)	TO (ft)	SIZE/WGT/THK	FROM (ft)	TO (ft)
1	NA			8" STEEL	+3'	750'
2						
3						

Drill Method: NA Weight: **Fluid Level (ft) : 340'**
 Hole Medium: Mud Type: Time Since Circ:
 Viscosity: Rm: at: Deg C

Logged by: Robert C. Becknal Unit/Truck: 03

Witness:

LOG TYPE	RUN NO	SPEED (ft/min)	FROM (ft)	TO (ft)	FT./IN.
GAMMA	2	30	847'	4'	20
RESISTIVITY	2	30	850'	755'	20

Comments:

5850120

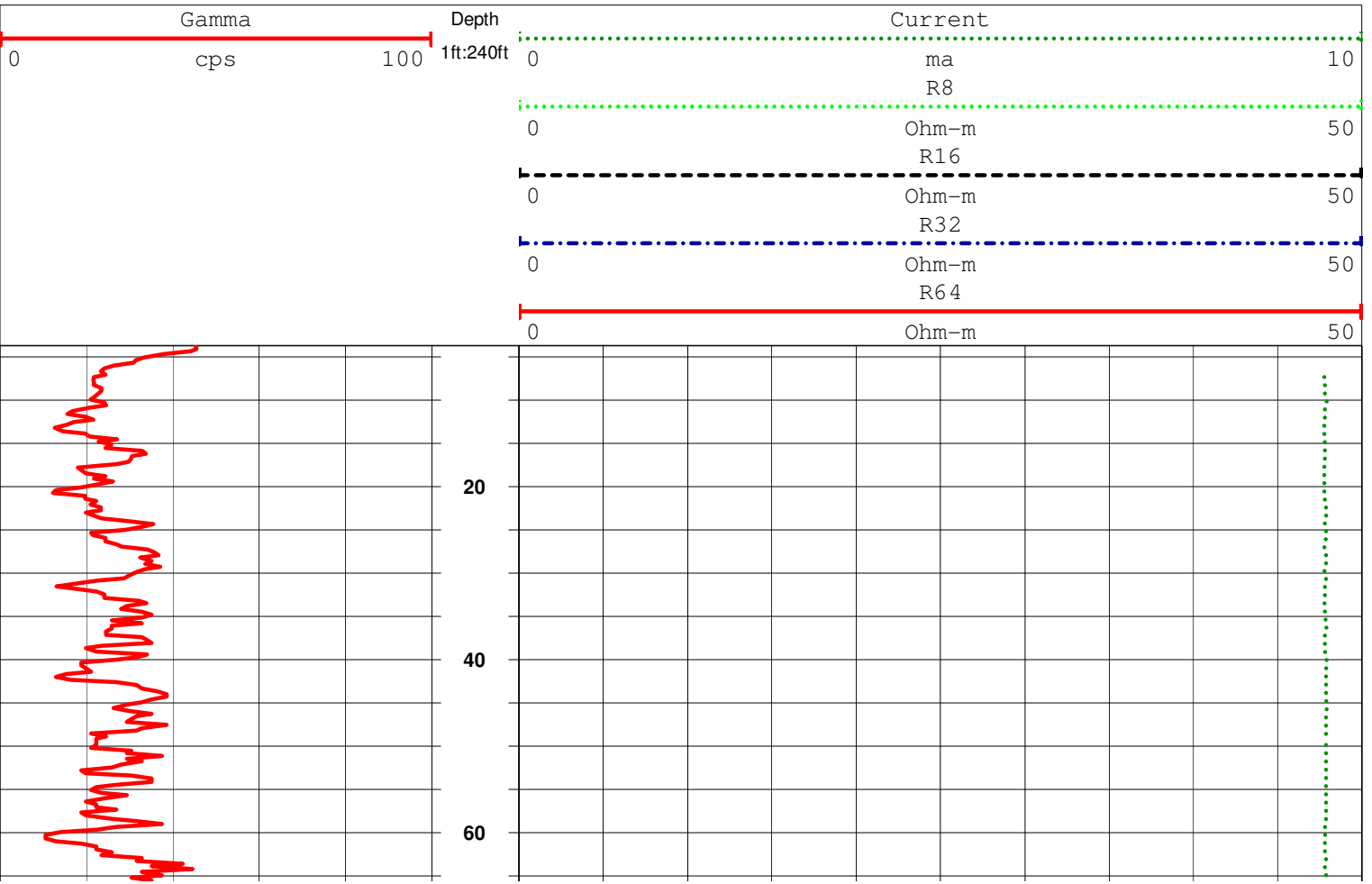

5850120

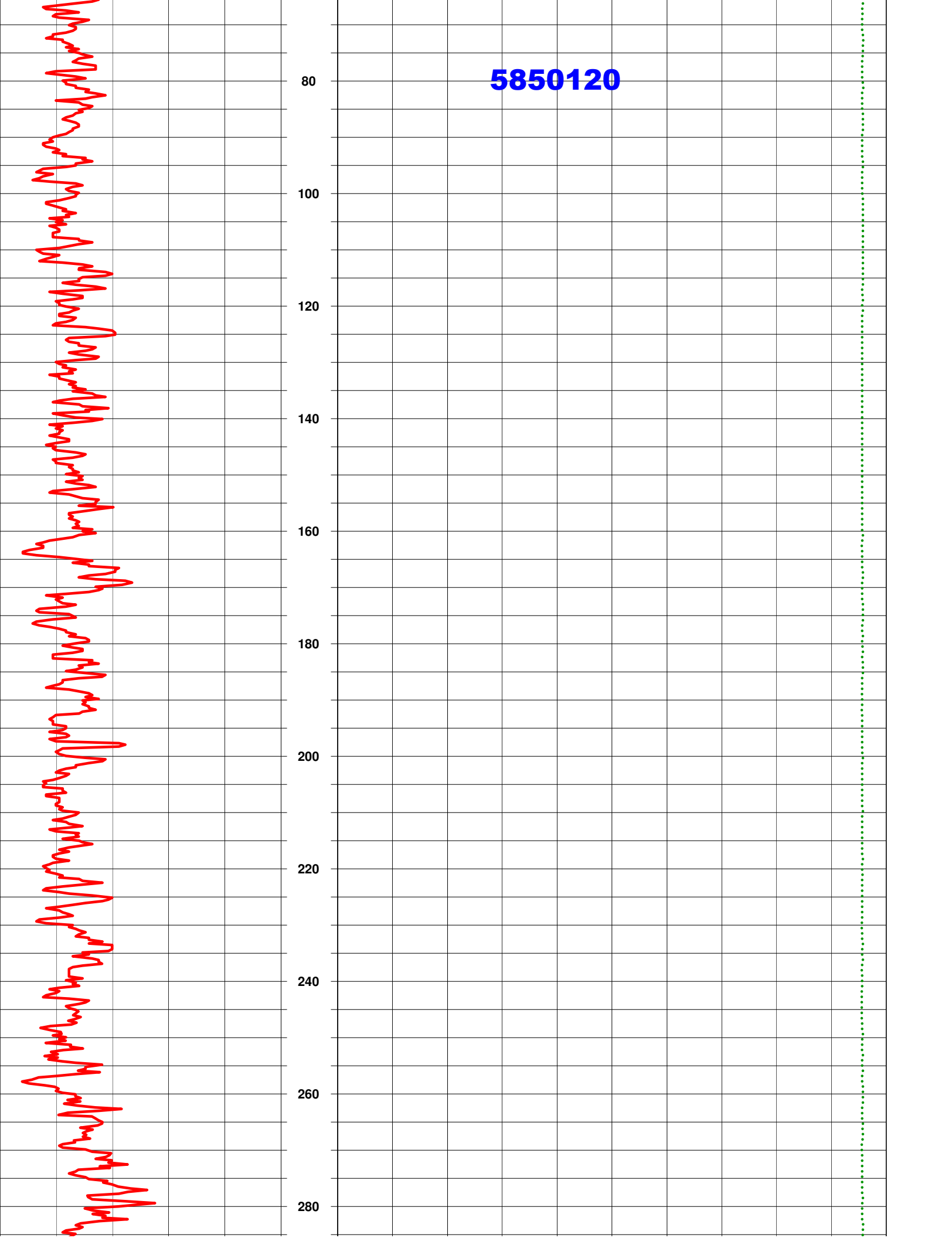

5850120

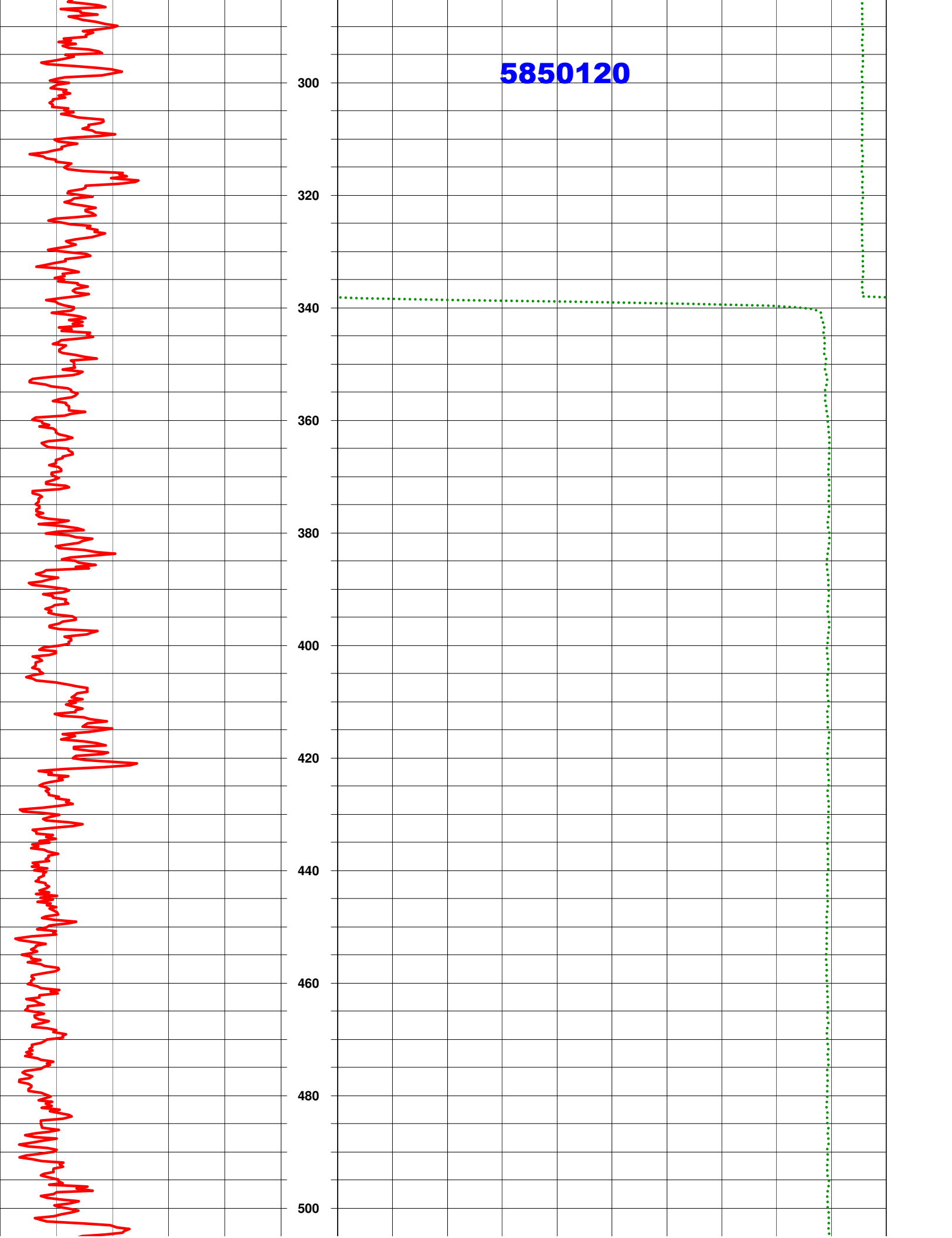

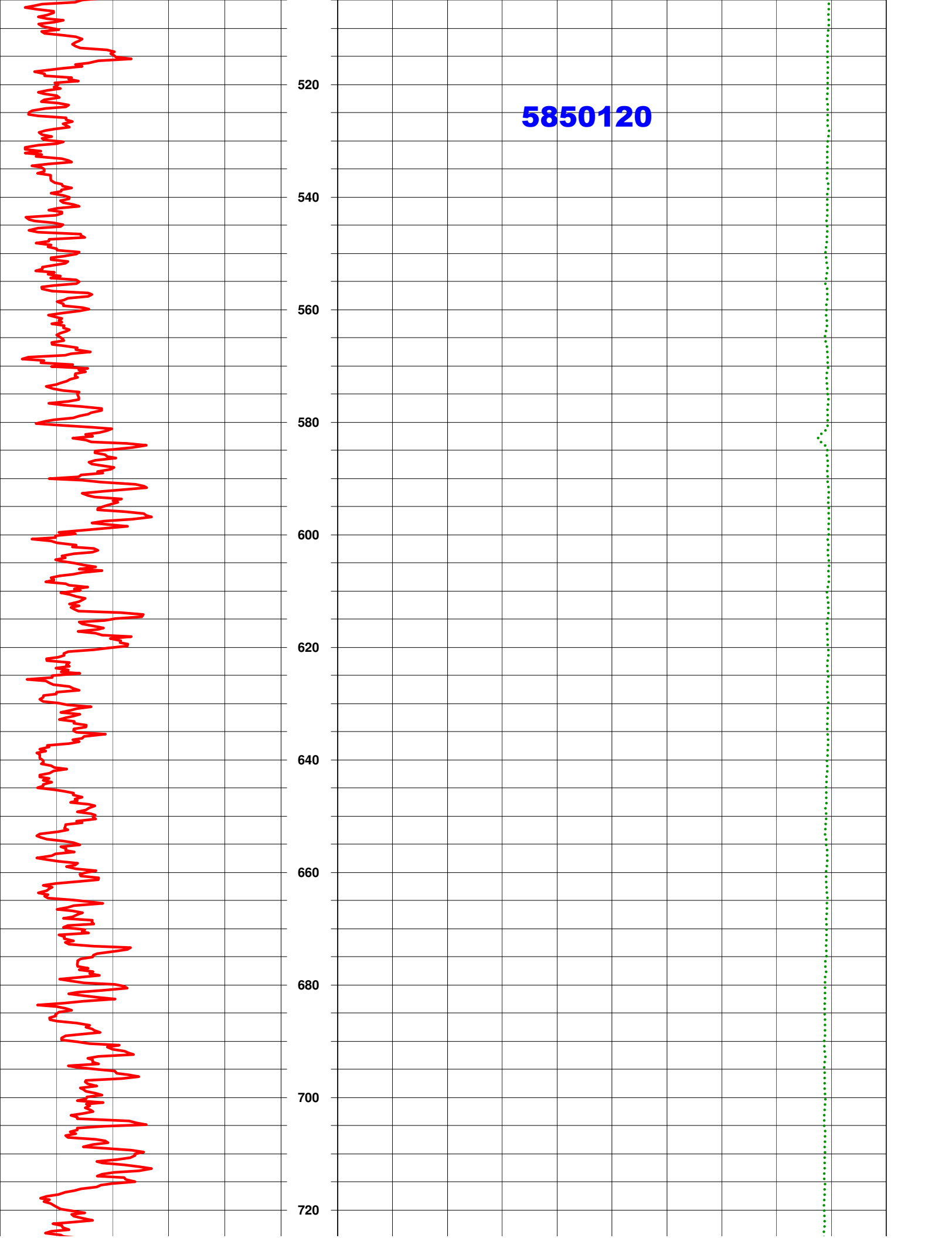

5850120

5850120

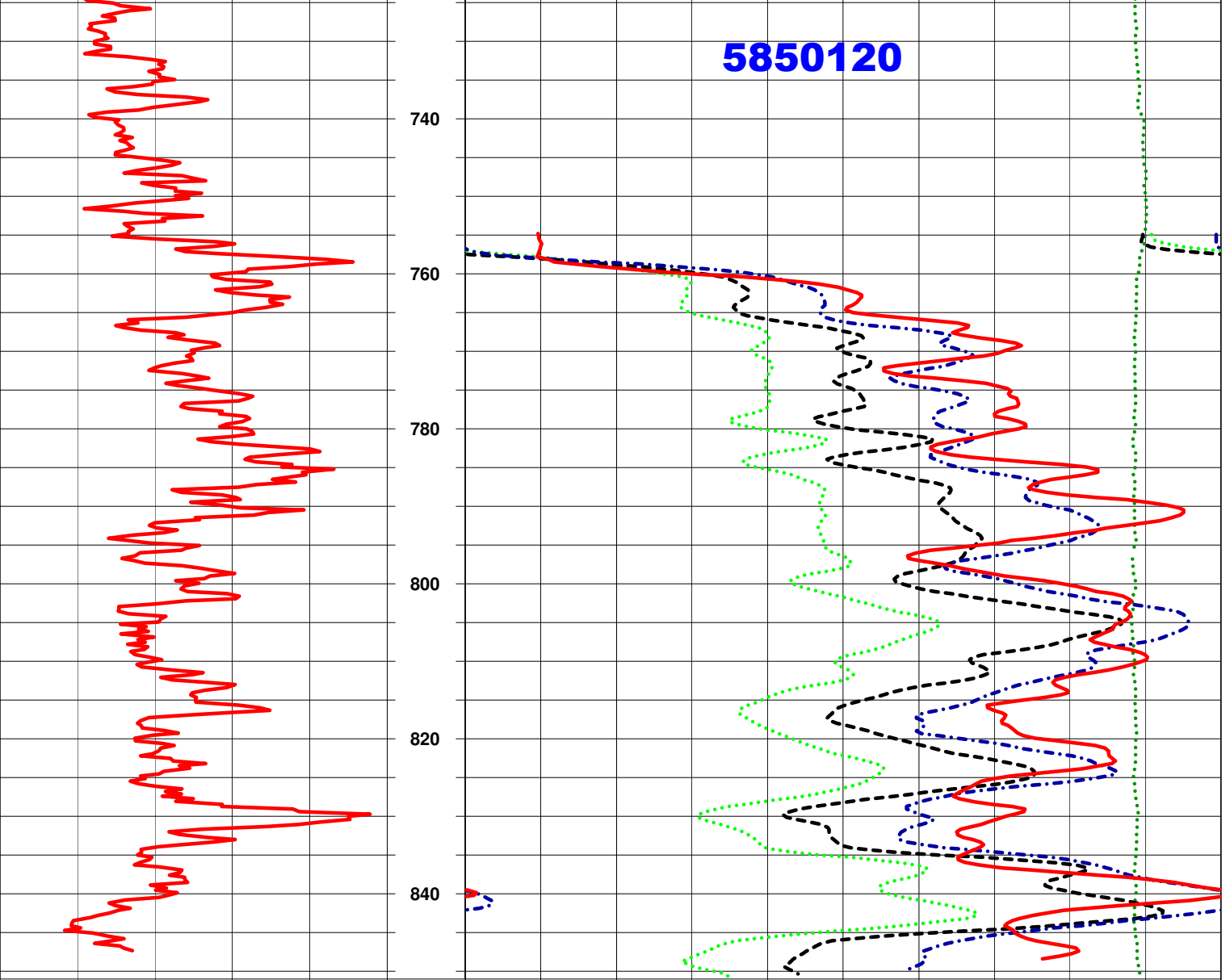

Citizen House 290 Well 1

PO Box 572 Dripping Springs, Texas 78620

512-798-1888

www.well-scope.com



Project

Project: <u>Citizen House 290</u>	Borehole ID: <u>Well 1</u>	
Client: <u>Bee Cave Drilling</u>	Logs: <u>Gam/Res/Sp/Spr/Cat</u>	
Date: <u>3/26/2025</u>	County: <u>Travis</u>	
Location Lat: <u>30.2291293</u>	State: <u>Tx</u>	
Location Lon: <u>-97.9213850</u>	Elevation: <u>1014'</u>	

Borehole Data

Contractor: <u>Bee Cave Drilling</u>	Drilled TD: <u>920'</u>	
Date drilled: <u>3/26/2025</u>	Logged TD: <u>919'</u>	
Driller: <u>Mike Scott</u>	Depth Ref: <u>Ground Level</u>	
Drill Method: <u>Air Rotary</u>	Static Level: <u>430'</u>	
Viscosity: <u>-</u>	Hole Medium: <u>Rock/Clay</u>	
Circ Time: <u>2hr</u>	Mud Type: <u>Foam</u>	

Bit Record

Run #	Bit Size (in)	From (ft)	To (ft)
1	8.875	0	920

Casing Record

Run #	Size SCH	From (ft)	To (ft)

Log Type

Run #	Tool	From (ft)	To (ft)
1	Gam/Res	919'	10
2	Caliper	916'	6

Logged By: Mathew McGovern 2 Witness: Mike Scott

Truck #: _____ Comments: _____



Citizen House Ledgestone Well 1

PO Box 572 Dripping Springs, Texas 78620

512-798-1888

www.well-scope.com

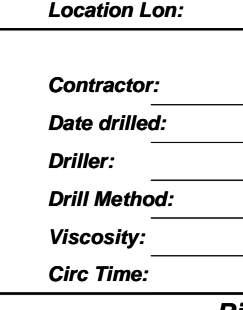

Project		Borehole ID:	
Client:	Citizen House Ledgestone	Borehole ID:	Well 2
Date:	4/8/2025	Logs:	Gam/Res/Sp/SP/Cal
Location Lat:	30.2287629	County:	Texas
Location Lon:	-97.9241222	State:	
		Elevation:	1031

Contractor:		Borehole Data	
Contractor:	Bee Cave Drilling	Drilled TD:	950'
Date drilled:	4/8/2025	Logged TD:	948'
Driller:	Michael Scott	Depth Ref:	Ground Level
Drill Method:	Air Rotary	Static Level:	480'
Viscosity:	-	Hole Medium:	Rock
Circ Time:	1hr	Mud Type:	Foam

Bit Record				Casing Record				Log Type			
Run #	Bit Size (in)	From (ft)	To (ft)	Size/ SCH	From (ft)	To (ft)	Run #	Tool	From (ft)	To (ft)	
1	8.875	0	950				1	Gam/Res	948	10	
							2	Caliper	945	7	

Logged By: Matthew McGovern **Witness:** Blake Spillar
Truck #: 2
Comments:



Ledgestone Townhomes Well 1

PO Box 572 Dripping Springs, Texas 78620

512-798-1888

www.well-scope.com

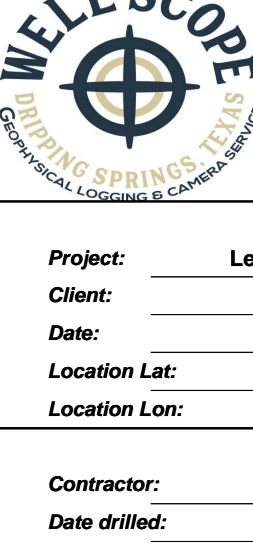

Project

Project: Ledgestone Townhomes
 Client: Bee Cave Drilling
 Date: 4/2/2025
 Location Lat: 30.227889
 Location Lon: -97.9268463

Borehole ID:

Borehole ID: Well 3
 Logs: Gan/Res/Sp/Spr/Cal
 Country: Travis
 State: Tx
 Elevation: 1072'

Borehole Data

Contractor: Bee Cave Drilling
 Date drilled: 4/2/2025
 Driller: Michael Scott
 Drill Method: Air Rotary
 Viscosity: _____
 Circ Time: 1hr

Drilled TD: 1000'
 Logged TD: _____
 Depth Ref: Ground Level
 Static Level: 500'
 Hole Medium: _____
 Mud Type: Foam

Bit Record

Run #	Bit Size (in)	From (ft)	To (ft)
1	8.875	0	1000

Casing Record

Size/SCH	From (ft)	To (ft)

Log Type

Run #	Tool	From (ft)	To (ft)
1	Gan/Res	1000	10
2	Caliper	995	7

Logged By: Matthew McGovern
 Truck #: 2
 Comments: _____

Witness: Michael Scott

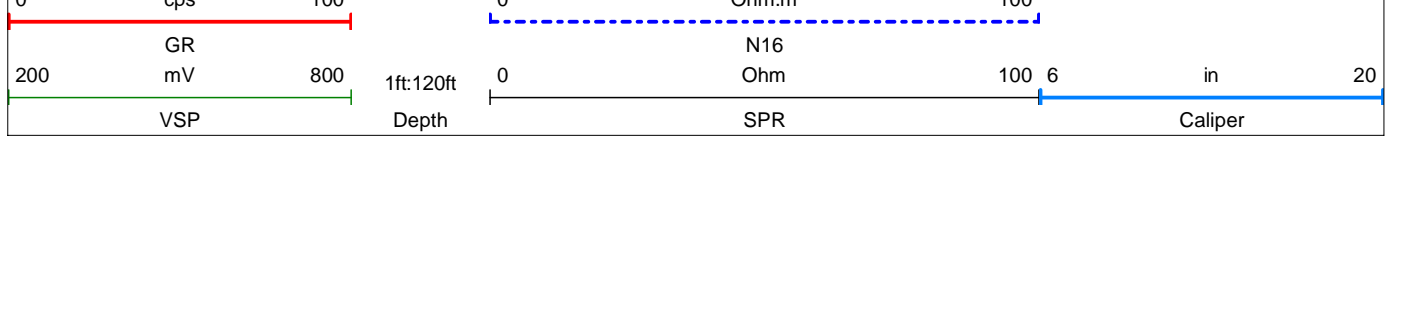


Appendix D

Aquifer Test Analyses



Citizen House 290 Well No. 1 - Aquifer Test (April 29, 2025)

Date and Time	Time Since Pump Start (min)	Time Since Pump Stop (min)	PW CH 290 Well No. 1 Temperature (F)	PW CH 290 Well No. 1 Water Level (ft bgs)	PW CH 290 Well No. 1 Water Level (ft MSL)	PW CH 290 Well No. 1 Drawdown (ft)	PW CH 290 Well No. 1 Pump Rate (gpm)	PW CH 290 Well No. 1 Specific Capacity (gpm/ft)	Comments	OW CHL Well No. 1 Water Level (ft MSL)	OW CHL Well No. 1 Drawdown (ft)	OW LT Well No. 1 Water Level (ft MSL)	OW LT Well No. 1 Drawdown (ft)
4/29/25 12:19 PM	0		76.81	497.83	474.17	0.00			Pump Start	480.79	0.00	478.71	0.00
4/29/25 12:20 PM	1		76.77	511.17	460.83	13.34	37.0	2.77		480.79	0.00	478.72	-0.01
4/29/25 12:21 PM	2		76.78	521.48	450.52	23.65	35.0	1.48		480.79	0.00	478.70	0.02
4/29/25 12:22 PM	3		76.79	524.62	447.38	26.79	35.0	1.31		480.78	0.01	478.74	-0.02
4/29/25 12:23 PM	4		76.68	525.86	446.14	28.03	35.3	1.26		480.76	0.03	478.68	0.04
4/29/25 12:24 PM	5		76.69	526.76	445.24	28.93	35.0	1.21		480.77	0.02	478.73	-0.02
4/29/25 12:25 PM	6		76.65	527.29	444.71	29.46	35.0	1.19		480.79	0.00	478.72	-0.01
4/29/25 12:26 PM	7		76.71	527.52	444.48	29.69	35.0	1.18		480.75	0.04	478.76	-0.04
4/29/25 12:27 PM	8		76.65	527.96	444.04	30.13				480.77	0.03	478.77	-0.06
4/29/25 12:28 PM	9		76.60	528.39	443.61	30.56	33.0	1.08		480.77	0.02	478.73	-0.01
4/29/25 12:29 PM	10		76.58	528.66	443.34	30.83				480.80	-0.01	478.75	-0.03
4/29/25 12:30 PM	11		76.55	529.11	442.89	31.28				480.79	0.01	478.74	-0.03
4/29/25 12:31 PM	12		76.51	529.31	442.69	31.48	33.0	1.05		480.76	0.03	478.76	-0.04
4/29/25 12:32 PM	13		76.52	529.68	442.32	31.85	33.0	1.04		480.75	0.04	478.73	-0.01
4/29/25 12:33 PM	14		76.51	529.86	442.14	32.03	34.0	1.06		480.75	0.04	478.73	-0.01
4/29/25 12:34 PM	15		76.50	530.25	441.75	32.41	33.0	1.02		480.74	0.06	478.75	-0.03
4/29/25 12:39 PM	20		76.58	531.18	440.82	33.35	35.0	1.05		480.72	0.08	478.83	-0.12
4/29/25 12:44 PM	25		76.72	531.94	440.06	34.11				480.67	0.12	478.79	-0.07
4/29/25 12:49 PM	30		76.88	532.66	439.34	34.83	35.0	1.00		480.65	0.14	478.66	0.06
4/29/25 1:04 PM	45		77.12	534.26	437.74	36.42	35.0	0.96		480.45	0.34	478.70	0.01
4/29/25 1:19 PM	60		77.41	535.40	436.60	37.57	35.0	0.93		480.31	0.48	478.75	-0.03
4/29/25 1:34 PM	75		77.65	536.31	435.69	38.48	35.0	0.91		480.10	0.69	478.73	-0.01
4/29/25 1:49 PM	90		77.76	537.42	434.58	39.59	35.0	0.88		479.98	0.81	478.74	-0.02
4/29/25 2:19 PM	120		77.99	538.77	433.23	40.94	35.0	0.85		479.67	1.12	478.66	0.05
4/29/25 3:19 PM	180		78.23	540.75	431.25	42.92				479.10	1.69	478.59	0.13
4/29/25 4:19 PM	240		78.40	542.33	429.67	44.50				478.67	2.13	478.56	0.16
4/29/25 5:19 PM	300		78.52	543.70	428.30	45.87				478.30	2.50	478.41	0.31
4/29/25 6:19 PM	360		78.66	544.75	427.25	46.92				477.97	2.83	478.37	0.35
4/29/25 7:19 PM	420		78.70	545.81	426.20	47.97				477.65	3.15	478.27	0.45
4/29/25 8:19 PM	480		78.75	546.53	425.47	48.70				477.37	3.42	478.28	0.44
4/29/25 9:19 PM	540		78.80	547.28	424.72	49.45				477.15	3.64	478.11	0.61
4/29/25 10:19 PM	600		78.81	548.07	423.93	50.23				476.84	3.96	478.01	0.70
4/29/25 11:19 PM	660		78.83	548.74	423.26	50.91				476.60	4.19	477.90	0.82
4/30/25 12:19 AM	720		78.86	549.39	422.61	51.56				476.37	4.42	477.82	0.90
4/30/25 1:19 AM	780		78.87	549.91	422.09	52.07				476.16	4.64	477.68	1.04

Note: bgs = below ground surface Column Pipe Diameter = 1 1/2 inches Horsepower = 7.5 HP
 MSL = Mean Sea Level Pump Setting = 860 ft

Citizen House 290 Well No. 1 - Aquifer Test (April 29, 2025)

Date and Time	Time Since Pump Start (min)	Time Since Pump Stop (min)	PW CH 290 Well No. 1 Temperature (F)	PW CH 290 Well No. 1 Water Level (ft bgs)	PW CH 290 Well No. 1 Water Level (ft MSL)	PW CH 290 Well No. 1 Drawdown (ft)	PW CH 290 Well No. 1 Pump Rate (gpm)	PW CH 290 Well No. 1 Specific Capacity (gpm/ft)	Comments	OW CHL Well No. 1 Water Level (ft MSL)	OW CHL Well No. 1 Drawdown (ft)	OW LT Well No. 1 Water Level (ft MSL)	OW LT Well No. 1 Drawdown (ft)
4/30/25 2:19 AM	840		78.88	550.51	421.49	52.68				475.95	4.85	477.53	1.18
4/30/25 3:19 AM	900		78.97	551.08	420.92	53.25				475.76	5.04	477.46	1.25
4/30/25 4:19 AM	960		78.89	551.54	420.46	53.71				475.56	5.23	477.43	1.29
4/30/25 5:19 AM	1,020		78.93	551.98	420.02	54.14				475.39	5.40	477.26	1.46
4/30/25 6:19 AM	1,080		79.00	552.30	419.70	54.47				475.25	5.54	477.23	1.49
4/30/25 7:19 AM	1,140		78.96	552.73	419.27	54.90				475.09	5.71	477.14	1.57
4/30/25 8:19 AM	1,200		78.97	553.22	418.78	55.38	35.0	0.63		474.96	5.84	477.08	1.64
4/30/25 9:19 AM	1,260		79.03	553.61	418.39	55.78				474.82	5.97	477.05	1.67
4/30/25 10:19 AM	1,320		78.99	553.75	418.26	55.91				474.62	6.17	476.97	1.74
4/30/25 11:19 AM	1,380		79.00	554.23	417.77	56.40				474.51	6.29	476.91	1.81
4/30/25 12:19 PM	1,440		79.00	554.50	417.50	56.67	35.0	0.62		474.34	6.45	476.77	1.95
4/30/25 1:19 PM	1,500		79.04	554.90	417.10	57.07				474.19	6.61	476.68	2.03
4/30/25 2:19 PM	1,560		79.01	555.25	416.75	57.42				474.07	6.72	476.63	2.09
4/30/25 3:19 PM	1,620		79.07	555.37	416.63	57.54				473.93	6.86	476.47	2.25
4/30/25 4:19 PM	1,680		79.06	555.72	416.28	57.89				473.77	7.03	476.40	2.32
4/30/25 5:19 PM	1,740		79.04	555.94	416.06	58.11				473.63	7.16	476.38	2.33
4/30/25 6:19 PM	1,800		79.07	556.30	415.70	58.47				473.58	7.21	476.27	2.44
4/30/25 7:19 PM	1,860		79.06	556.63	415.37	58.80				473.44	7.35	476.30	2.42
4/30/25 8:19 PM	1,920		79.08	556.80	415.20	58.97				473.37	7.42	476.20	2.51
4/30/25 9:19 PM	1,980		79.06	556.88	415.12	59.04				473.26	7.53	476.13	2.59
4/30/25 10:19 PM	2,040		79.09	557.07	414.93	59.24				473.23	7.56	476.15	2.57
4/30/25 11:19 PM	2,100		79.08	557.37	414.63	59.54				473.13	7.66	476.11	2.60
5/1/25 12:19 AM	2,160		79.08	557.53	414.47	59.69				473.03	7.76	476.05	2.66
5/1/25 12:23 AM	2,164	0	79.06	557.67	414.33	59.84	35.0	0.58	Pump Stop	473.04	7.75	475.98	2.73
5/1/25 12:24 AM	2,165	1	79.09	555.25	416.75	57.42				473.04	7.75	476.12	2.59
5/1/25 12:25 AM	2,166	2	79.11	538.09	433.91	40.26				473.06	7.73	476.09	2.62
5/1/25 12:26 AM	2,167	3	79.13	534.45	437.55	36.62				473.02	7.77	476.02	2.70
5/1/25 12:27 AM	2,168	4	79.16	532.74	439.26	34.91				473.04	7.76	476.09	2.62
5/1/25 12:28 AM	2,169	5	79.13	531.59	440.41	33.76				473.02	7.77	476.11	2.60
5/1/25 12:29 AM	2,170	6	79.14	530.82	441.18	32.99				473.01	7.78	476.03	2.68
5/1/25 12:30 AM	2,171	7	79.21	530.23	441.77	32.40				473.02	7.77	476.00	2.72
5/1/25 12:31 AM	2,172	8	79.16	529.71	442.29	31.88				473.01	7.79	476.11	2.60
5/1/25 12:32 AM	2,173	9	79.19	529.20	442.81	31.36				473.00	7.79	476.03	2.68
5/1/25 12:33 AM	2,174	10	79.20	528.77	443.23	30.94				473.03	7.76	476.06	2.65
5/1/25 12:34 AM	2,175	11	79.15	528.41	443.59	30.58				473.02	7.77	476.08	2.64

Note: bgs = below ground surface Column Pipe Diameter = 1 1/2 inches Horsepower = 7.5 HP
 MSL = Mean Sea Level Pump Setting = 860 ft

Citizen House 290 Well No. 1 - Aquifer Test (April 29, 2025)

Date and Time	Time Since Pump Start (min)	Time Since Pump Stop (min)	PW CH 290 Well No. 1 Temperature (F)	PW CH 290 Well No. 1 Water Level (ft bgs)	PW CH 290 Well No. 1 Water Level (ft MSL)	PW CH 290 Well No. 1 Drawdown (ft)	PW CH 290 Well No. 1 Pump Rate (gpm)	PW CH 290 Well No. 1 Specific Capacity (gpm/ft)	Comments	OW CHL Well No. 1 Water Level (ft MSL)	OW CHL Well No. 1 Drawdown (ft)	OW LT Well No. 1 Water Level (ft MSL)	OW LT Well No. 1 Drawdown (ft)
5/1/25 12:35 AM	2,176	12	79.20	528.06	443.94	30.23				473.04	7.76	476.01	2.70
5/1/25 12:36 AM	2,177	13	79.19	527.82	444.18	29.99				473.05	7.74	476.01	2.71
5/1/25 12:37 AM	2,178	14	79.20	527.52	444.49	29.68				472.98	7.81	476.11	2.60
5/1/25 12:38 AM	2,179	15	79.18	527.30	444.70	29.47				473.01	7.78	476.09	2.63
5/1/25 12:43 AM	2,184	20	79.18	526.18	445.82	28.35				473.07	7.72	476.03	2.68
5/1/25 12:48 AM	2,189	25	79.09	525.37	446.63	27.54				473.08	7.71	476.07	2.65
5/1/25 12:53 AM	2,194	30	79.00	524.75	447.25	26.92				473.15	7.64	476.02	2.70
5/1/25 1:08 AM	2,209	45	78.96	523.20	448.80	25.37				473.23	7.56	476.01	2.71
5/1/25 1:23 AM	2,224	60	78.79	522.12	449.88	24.29				473.33	7.47	476.02	2.69
5/1/25 1:53 AM	2,254	90	78.65	520.37	451.64	22.53				473.56	7.24	476.03	2.69
5/1/25 2:23 AM	2,284	120	78.45	519.10	452.90	21.26				473.77	7.02	476.02	2.69
5/1/25 3:23 AM	2,344	180	78.33	517.13	454.87	19.30				474.18	6.62	476.01	2.70
5/1/25 4:23 AM	2,404	240	78.10	515.75	456.26	17.91				474.49	6.30	476.04	2.68
5/1/25 5:23 AM	2,464	300	77.99	514.63	457.37	16.80				474.76	6.03	476.13	2.59
5/1/25 6:23 AM	2,524	360	77.90	513.61	458.39	15.78				475.04	5.75	476.15	2.57
5/1/25 7:23 AM	2,584	420	77.85	512.85	459.15	15.02				475.29	5.51	476.26	2.46
5/1/25 8:23 AM	2,644	480	77.75	512.09	459.91	14.26				475.47	5.32	476.37	2.35
5/1/25 9:23 AM	2,704	540	77.69	511.53	460.47	13.70				475.71	5.08	476.42	2.30
5/1/25 10:23 AM	2,764	600	77.65	510.89	461.11	13.06				475.84	4.95	476.44	2.27
5/1/25 11:23 AM	2,824	660	77.56	510.43	461.58	12.59				476.02	4.77	476.44	2.28
5/1/25 12:23 PM	2,884	720	77.50	510.04	461.96	12.21				476.13	4.66	476.51	2.20
5/1/25 1:23 PM	2,944	780	77.50	509.74	462.26	11.91				476.27	4.53	476.49	2.23
5/1/25 2:23 PM	3,004	840	77.39	509.33	462.67	11.50				476.36	4.44	476.45	2.26
5/1/25 3:23 PM	3,064	900	77.37	509.02	462.98	11.19				476.44	4.35	476.62	2.10
5/1/25 4:23 PM	3,124	960	77.36	508.76	463.24	10.93				476.55	4.25	476.60	2.11
5/1/25 5:23 PM	3,184	1020	77.34	508.40	463.60	10.57				476.64	4.15	476.59	2.12
5/1/25 6:23 PM	3,244	1080	77.31	508.10	463.90	10.27				476.70	4.10	476.63	2.09
5/1/25 7:23 PM	3,304	1140	77.28	507.82	464.18	9.99				476.85	3.94	476.68	2.04
5/1/25 8:23 PM	3,364	1200	77.25	507.53	464.48	9.69				476.92	3.87	476.73	1.98
5/1/25 9:23 PM	3,424	1260	77.25	507.31	464.69	9.47				477.06	3.73	476.88	1.84
5/1/25 10:23 PM	3,484	1320	77.18	506.99	465.01	9.16				477.22	3.58	476.93	1.79
5/1/25 11:23 PM	3,544	1380	77.15	506.87	465.13	9.04				477.28	3.52	476.90	1.82
5/2/25 12:23 AM	3,604	1440	77.15	506.65	465.36	8.81				477.33	3.46	476.97	1.74

Note: bgs = below ground surface Column Pipe Diameter = 1 1/2 inches Horsepower = 7.5 HP
 MSL = Mean Sea Level Pump Setting = 860 ft

Citizen House 290 Well No. 1 - Aquifer Test (April 29, 2025)

Date and Time	Time Since Pump Start (min)	Time Since Pump Stop (min)	PW CH 290 Well No. 1 Temperature (F)	PW CH 290 Well No. 1 Water Level (ft bgs)	PW CH 290 Well No. 1 Water Level (ft MSL)	PW CH 290 Well No. 1 Drawdown (ft)	PW CH 290 Well No. 1 Pump Rate (gpm)	PW CH 290 Well No. 1 Specific Capacity (gpm/ft)	Comments	OW CHL Well No. 1 Water Level (ft MSL)	OW CHL Well No. 1 Drawdown (ft)	OW LT Well No. 1 Water Level (ft MSL)	OW LT Well No. 1 Drawdown (ft)
5/2/25 1:23 AM	3,664	1500	77.15	506.43	465.57	8.60				477.41	3.39	476.95	1.77
5/2/25 2:23 AM	3,724	1560	77.13	506.25	465.75	8.42				477.44	3.35	476.95	1.76
5/2/25 3:23 AM	3,784	1620	77.13	506.21	465.79	8.38				477.50	3.30	477.01	1.71
5/2/25 4:23 AM	3,844	1680	77.11	506.01	465.99	8.18				477.55	3.24	477.01	1.71
5/2/25 5:23 AM	3,904	1740	77.08	505.89	466.11	8.06				477.59	3.20	477.06	1.66
5/2/25 6:23 AM	3,964	1800	77.09	505.70	466.30	7.86				477.68	3.11	477.13	1.59
5/2/25 7:23 AM	4,024	1860	77.11	505.57	466.43	7.74				477.72	3.07	477.20	1.51
5/2/25 8:23 AM	4,084	1920	77.08	505.49	466.52	7.65				477.81	2.98	477.21	1.50
5/2/25 9:23 AM	4,144	1980	77.03	505.27	466.73	7.44				477.89	2.90	477.17	1.55
5/2/25 10:23 AM	4,204	2040	77.09	505.19	466.81	7.36				477.94	2.86	477.15	1.57
5/2/25 11:23 AM	4,264	2100	77.03	505.09	466.91	7.26				477.92	2.87	477.18	1.53
5/2/25 12:23 PM	4,324	2160	77.03	505.04	466.96	7.21				478.00	2.79	477.23	1.48

Note: bgs = below ground surface Column Pipe Diameter = 1 1/2 inches Horsepower = 7.5 HP
 MSL = Mean Sea Level Pump Setting = 860 ft

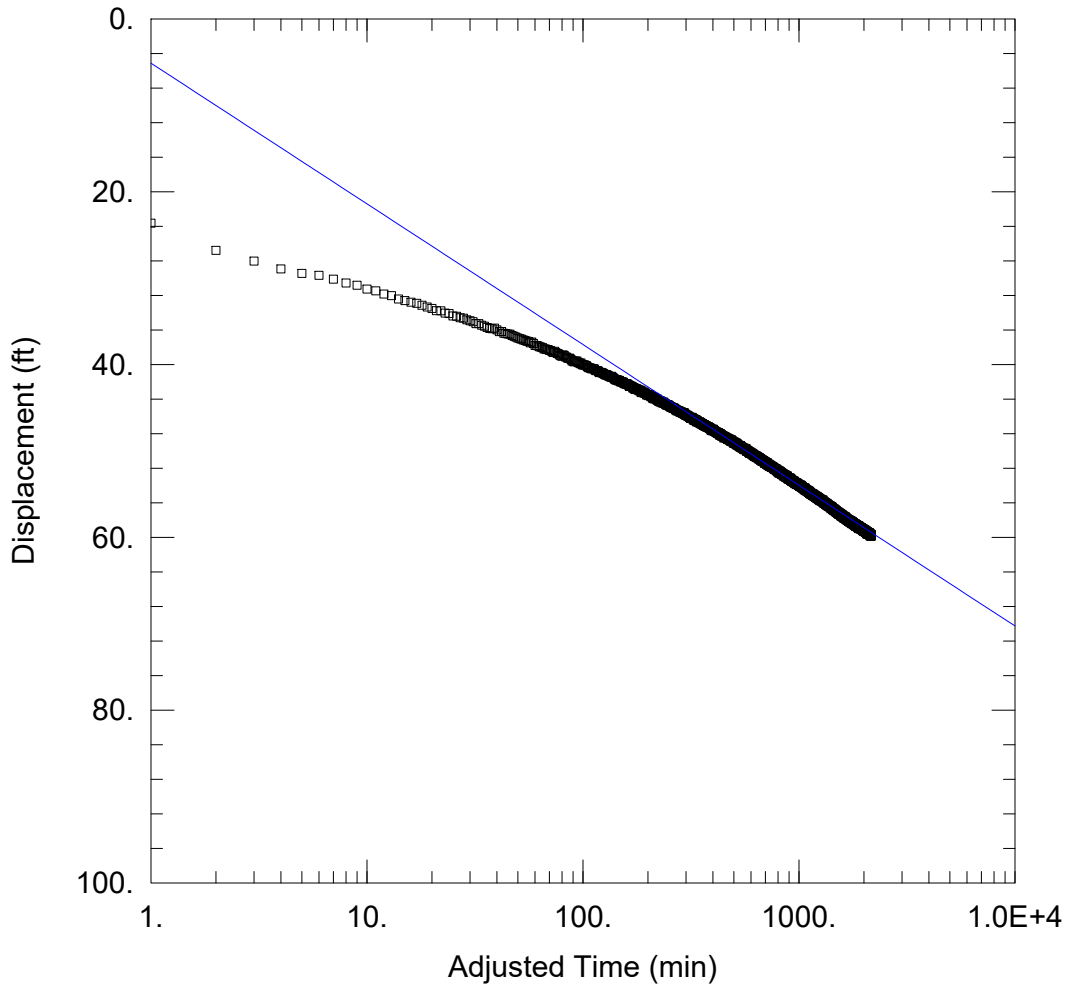

WELL TEST ANALYSIS

Data Set: \...\CH290.aqt
Date: 06/13/25

Time: 14:16:04

PROJECT INFORMATION

Company: WRGS
Client: Endeavor
Location: Travis County
Test Well: CH 290 Well
Test Date: 4/29/25

AQUIFER DATA

Saturated Thickness: 297. ft

Anisotropy Ratio (Kz/Kr): 1.

WELL DATA

Pumping Wells

Observation Wells

Well Name	X (ft)	Y (ft)	Well Name	X (ft)	Y (ft)
CH 290 Well	3058316.206	10055393.5	□ CH 290 Well	3058316.206	10055393.5

SOLUTION

Aquifer Model: Confined
T = 77.3 ft²/day

Solution Method: Cooper-Jacob
S = 0.4158

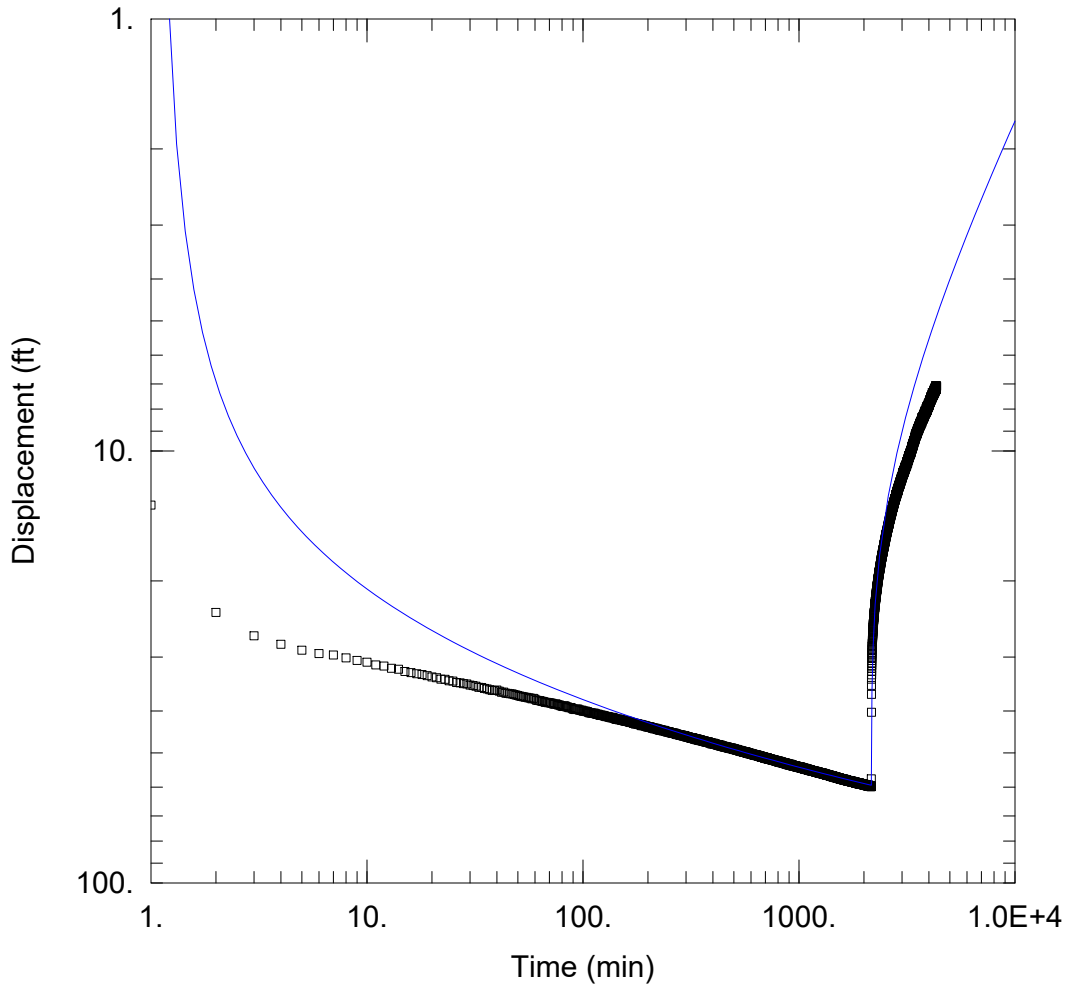

WELL TEST ANALYSIS

Data Set: \...\CH290.aqt
Date: 06/13/25

Time: 14:17:58

PROJECT INFORMATION

Company: WRGS
Client: Endeavor
Location: Travis County
Test Well: CH 290 Well
Test Date: 4/29/25

WELL DATA

Pumping Wells

Observation Wells

Well Name	X (ft)	Y (ft)	Well Name	X (ft)	Y (ft)
CH 290 Well	3058316.206	10055393.5	□ CH 290 Well	3058316.206	10055393.5

SOLUTION

Aquifer Model: Confined

Solution Method: Theis

T = 77.3 ft²/day

S = 0.4158

Kz/Kr = 1.

b = 297. ft

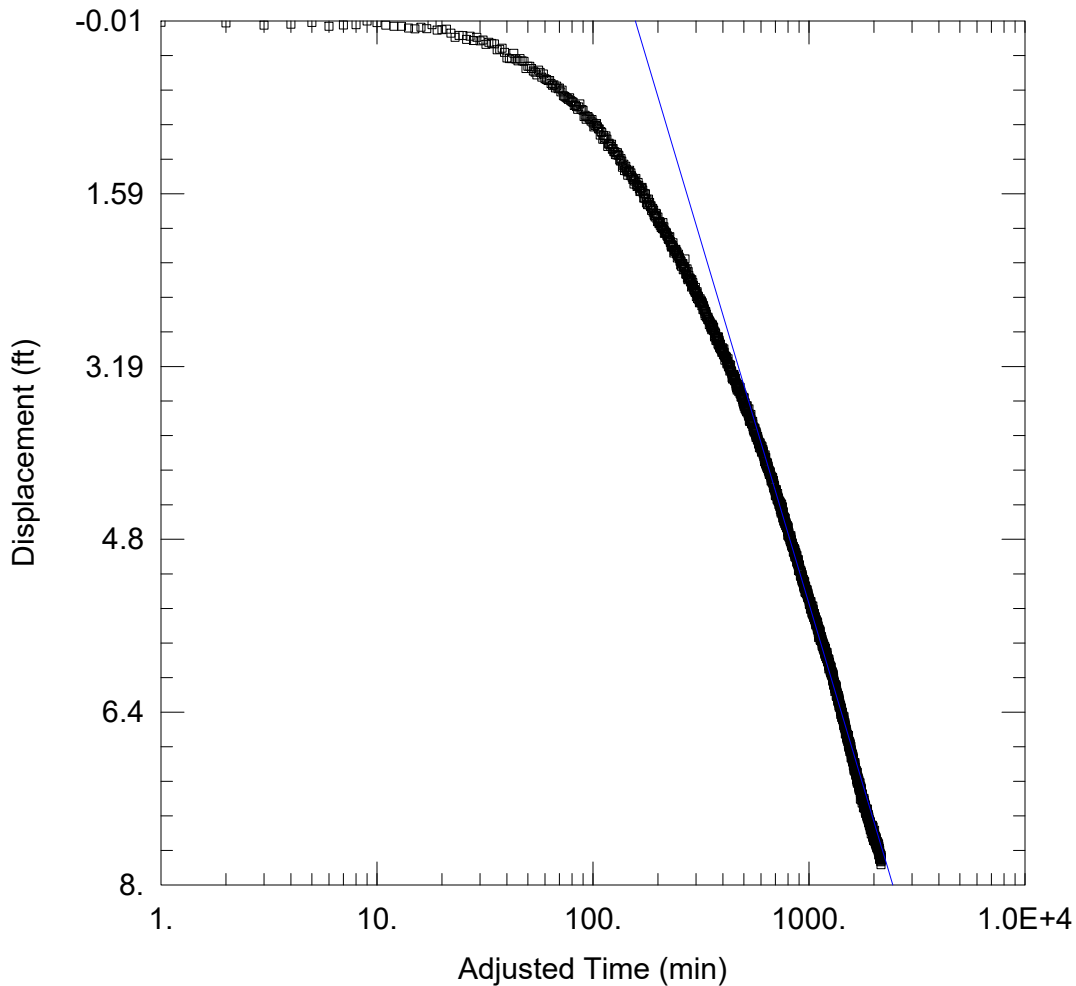

WELL TEST ANALYSIS

Data Set: \...\CH Ledgestone.aqt
 Date: 06/13/25

Time: 14:28:08

PROJECT INFORMATION

Company: WRGS
 Client: Endeavor
 Location: Travis County
 Test Well: CH 290 Well
 Test Date: 4/29/25

AQUIFER DATA

Saturated Thickness: 317. ft

Anisotropy Ratio (Kz/Kr): 1.

WELL DATA

Pumping Wells

Observation Wells

Well Name	X (ft)	Y (ft)	Well Name	X (ft)	Y (ft)
CH 290 Well	3058316.206	10055393.5	CH Ledgestone Well	3057444.205	10055198.59

SOLUTION

Aquifer Model: Confined

Solution Method: Cooper-Jacob

T = 187.3 ft²/day

S = 5.77E-5

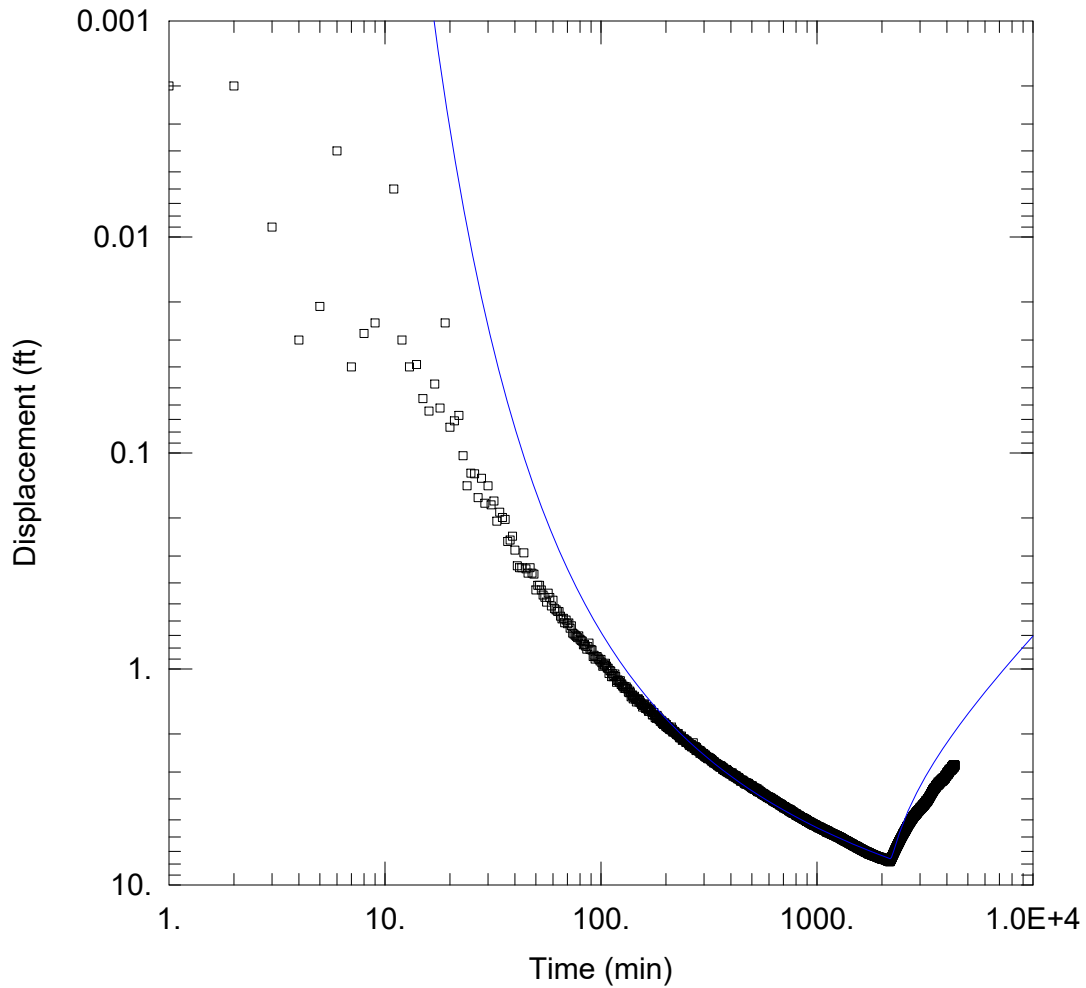

WELL TEST ANALYSIS

Data Set: \...\CH Ledgestone.aqt
 Date: 06/13/25

Time: 14:26:47

PROJECT INFORMATION

Company: WRGS
 Client: Endeavor
 Location: Travis County
 Test Well: CH 290 Well
 Test Date: 4/29/25

WELL DATA

Pumping Wells

Observation Wells

Well Name	X (ft)	Y (ft)	Well Name	X (ft)	Y (ft)
CH 290 Well	3058316.206	10055393.5	□ CH Ledgestone Well	3057444.205	10055198.59

SOLUTION

Aquifer Model: Confined

Solution Method: Theis

T = 187.3 ft²/day

S = 6.249E-5

Kz/Kr = 1.

b = 317. ft

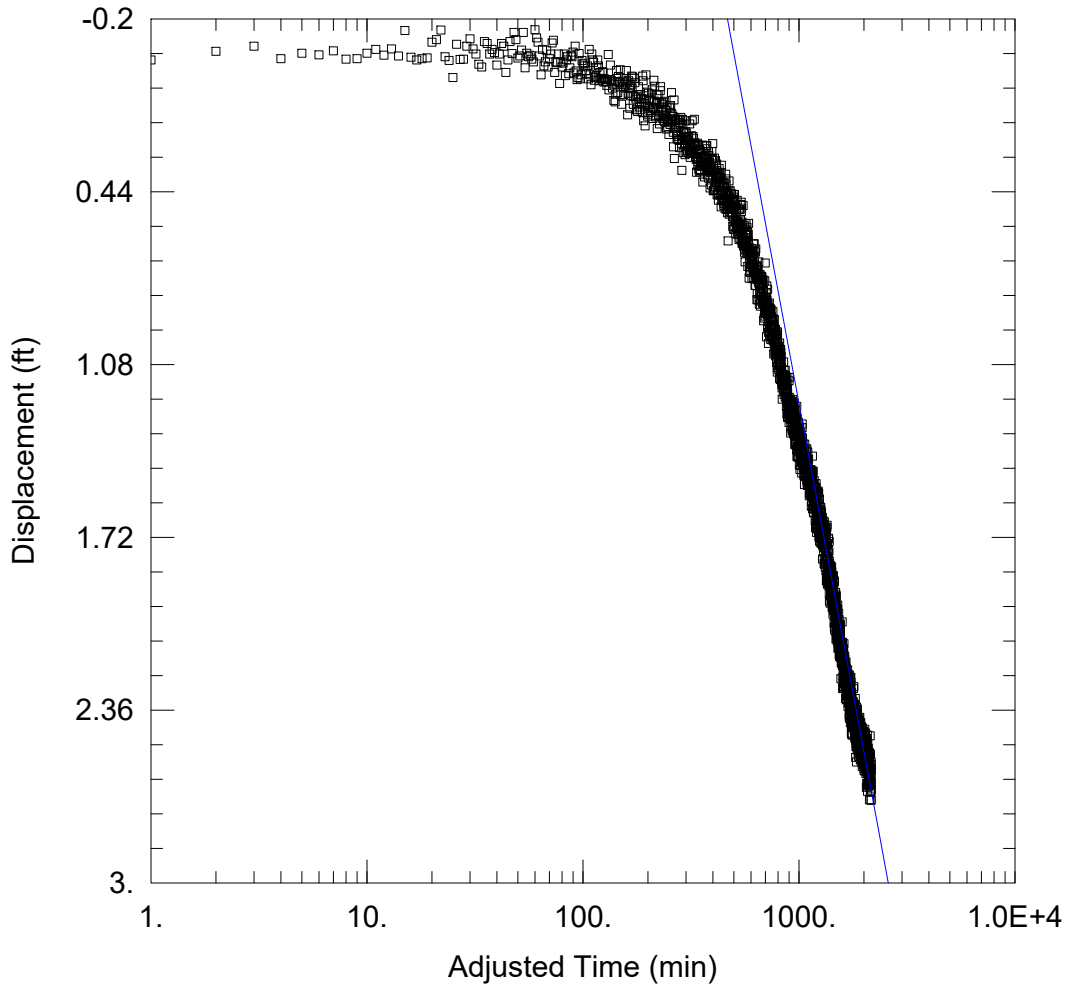

WELL TEST ANALYSIS

Data Set: \...\Ledgestone TH.aqt
 Date: 06/13/25

Time: 14:31:04

PROJECT INFORMATION

Company: WRGS
 Client: Endeavor
 Location: Travis County
 Test Well: CH 290 Well
 Test Date: 4/29/25

AQUIFER DATA

Saturated Thickness: 318. ft

Anisotropy Ratio (Kz/Kr): 1.

WELL DATA

Pumping Wells

Observation Wells

Well Name	X (ft)	Y (ft)	Well Name	X (ft)	Y (ft)
CH 290 Well	3058316.206	10055393.5	□ Ledgestone TH Well	3056508.128	10054869.81

SOLUTION

Aquifer Model: Confined
 T = 293.1 ft²/day

Solution Method: Cooper-Jacob
 S = 6.7E-5

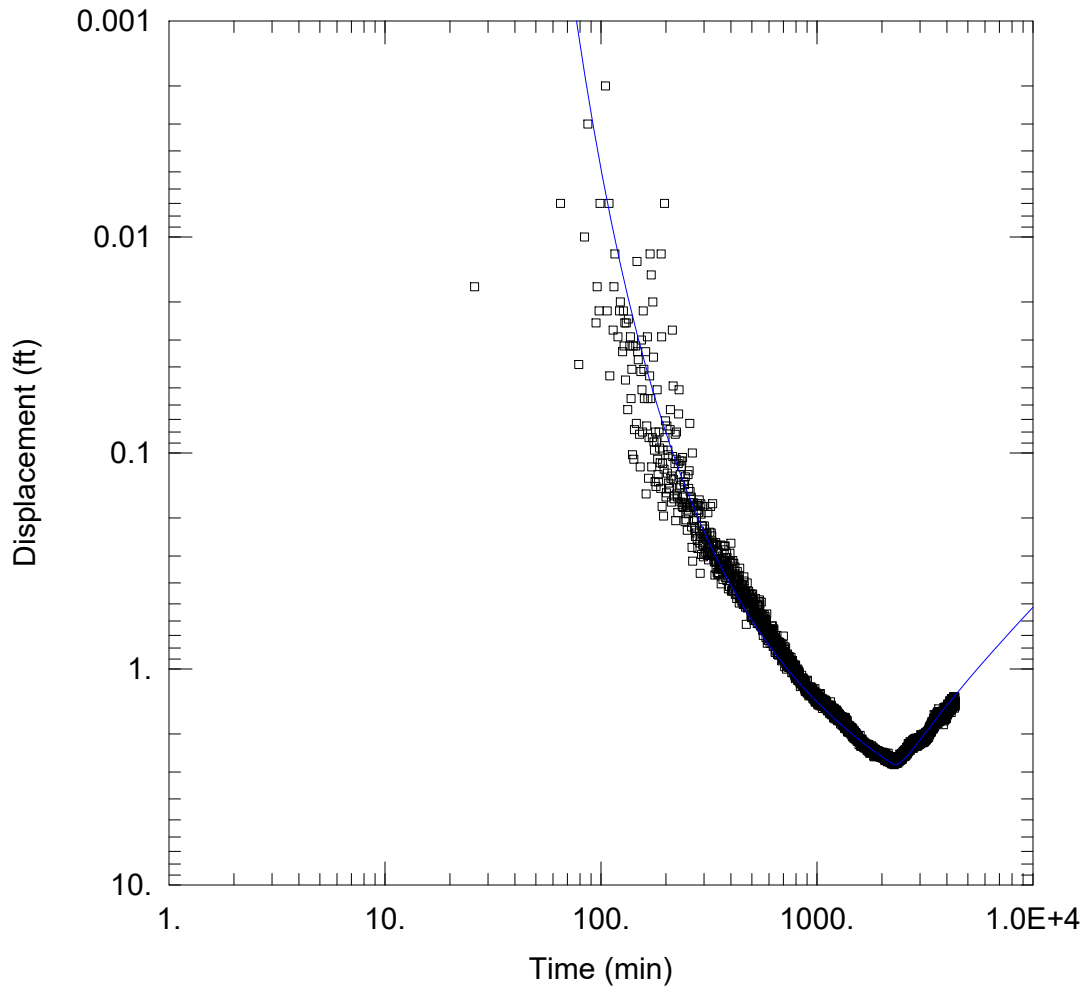

WELL TEST ANALYSIS

Data Set: \...\Ledgestone TH.aqt
 Date: 06/13/25

Time: 14:29:58

PROJECT INFORMATION

Company: WRGS
 Client: Endeavor
 Location: Travis County
 Test Well: CH 290 Well
 Test Date: 4/29/25

WELL DATA

Pumping Wells

Observation Wells

Well Name	X (ft)	Y (ft)	Well Name	X (ft)	Y (ft)
CH 290 Well	3058316.206	10055393.5	□ Ledgestone TH Well	3056508.128	10054869.81

SOLUTION

Aquifer Model: Confined

Solution Method: Theis

T = 244.6 ft²/day

S = 8.478E-5

Kz/Kr = 1.

b = 318. ft

Appendix E

Water Quality



Email information for report date:
6/3/25 11:10
1014371

Bee Cave Drilling

Attn: Greg Svetlik

185 Angel Fire Drive
Dripping Springs, TX 78620

Please contact us for your sampling needs or if you have any questions. Some convenient contacts are listed below. You can also access your results and reports through our ClientConnect™ portal on our website (www.aqua-techlabs.com).

For sampling questions:

samplingbryan@aqua-techlabs.com (Bryan area)
samplingaustin@aqua-techlabs.com (Austin area)

reporting@aqua-techlabs.com (report questions)

Aqua-Tech values you as a customer and encourages you to speak with our staff at 979-778-3707 or the above emails if you have questions.

Thank you for your business,
June M. Brien
Executive Technical Director

BRYAN FACILITY
635 Phil Gramm Boulevard
Bryan, TX 77807
Phone: (979) 778-3707
Fax: (979) 778-3193



AUSTIN FACILITY
3512 Montopolis Dr. Suite A
Austin, TX 78744
Phone: (512) 301-9559
Fax: (512) 301-9552

The analyses summarized in this report were performed by Aqua-Tech Laboratories, Inc. unless otherwise noted. Aqua-Tech Laboratories, Inc. holds accreditation from the State of Texas in accordance with TNI and/or through the TCEQ Drinking Water Commercial Laboratory Approval Program.

The following abbreviations indicate certification status:

- NEL TNI accredited parameter.
- ANR Accreditation not offered by the State of Texas.
- DWP Approval through the TCEQ Drinking Water Commercial Laboratory Approval Program.
- INF Aqua-Tech Laboratories, Inc. is not accredited for this parameter. It is reported on an informational basis only.

Subcontracted data summarized in this report is indicated by "Sub" in the Lab column.

General Definitions:

- NR Not Reported.
- RPD Relative Percent Difference.
- % R Percent Recovery.
- dry Results with the "dry" unit designation are reported on a "dry weight" basis.
- SQL The Sample Quantitation Limit is the value below which the parameter cannot reliably be detected. The SQL includes all sample preparations, dilutions and / or concentrations.
- Adj MDL The Adjusted Method Detection Limit is the MDL value adjusted for any sample dilutions or concentrations.
- MDL The Method Detection Limit is the lowest theoretical value that is statistically different from zero for a specific method, taking into account all preparation steps and instrument settings.

All samples are reported on an "as received" basis unless the designation "dry" is added to the reported unit.

Copies of Aqua-Tech Laboratories, Inc. procedures and individual sampling plans are available upon request. Note that samples are collected by Aqua-Tech Laboratories, Inc. personnel unless otherwise noted in the "Sample Collected" field of this report as "Client" or "CLT".

Samples included in this report were received in acceptable condition according to Aqua-Tech Laboratories, Inc. procedures and 40 CFR, Chapter I, Subchapter D, Part 136.3, TABLE II. - *Required containers, preservation techniques, and holding times*, unless otherwise noted in this report.

Record Retention:

All reports, raw data, and associated quality control data are kept on file for 10 years before being destroyed. Any client that would like copies of records must contact Aqua-Tech Laboratories, Inc. no later than six months prior to the scheduled disposal. An administrative fee for retrieval and distribution will apply.

This report was approved by:

June M. Brien, Technical Director

The results in this report apply only to the samples analyzed. This analytical report must be reproduced in its entirety unless written permission is granted by Aqua-Tech Laboratories, Inc.

corp@aqua-techlabs.com

www.aqua-techlabs.com

Certificate: TX-C24-00311



TCEQ Lab ID T104704371

BRYAN FACILITY
 635 Phil Gramm Boulevard
 Bryan, TX 77807
 Phone: (979) 778-3707
 Fax: (979) 778-3193



AUSTIN FACILITY
 3512 Montopolis Dr. Suite A
 Austin, TX 78744
 Phone: (512) 301-9559
 Fax: (512) 301-9552

Analytical Report

Bee Cave Drilling

Report Printed:

6/3/25 11:10

I014371

Ledgestone Well 1

Collected: 04/30/25 09:31 by CLIENT
 Received: 04/30/25 14:30 by Ana Garza

Type
 Grab

Matrix
 Drinking Water

C-O-C #
 I014371

Lab ID#	I014371-01	Result	Units	Notes	MDL	Adj MDL	SQL	Lab	Analyzed	Method	Batch	
General Chemistry												
Total Dissolved Solids	812	mg/L			25.0	50.0	50.0	Austin	05/01/25 14:16 KHA	SM2540 C 2015	M192900	NEL
Nitrate as N (NO3N)	<0.020	mg/L				0.020	0.020	Calc	05/07/25 08:48 KT	SM4500-NO3-F 2011	[CALC]	NEL
Nitrite as N	0.01	mg/L			0.002	0.002	0.01	Austin	05/01/25 10:00 KT	SM4500 NO2- B 2011	M192891	NEL
Nitrate/Nitrite as N	<0.02	mg/L			0.02	0.02	0.02	Bryan	05/07/25 08:48 CTG	SM4500-NO3-F 2011	M193076	ANR
Total Alkalinity as CaCO3 (pH4.5)	208	mg/L			5.00	20.0	20.0	Austin	05/05/25 10:28 MSA	SM2320 B 2011	M192949	DWP
Fluoride	0.75	mg/L			0.04	0.04	0.10	Bryan	05/12/25 10:53 ATG	SM4500-F C 2011	M193355	NEL
Metals (Total)												
Aluminum	<1.02	ug/L		J (1.00)	0.299	0.305	1.02	Bryan	05/08/25 19:13 ABM	EPA 200.8 R5.4	M193054	NEL
Arsenic	7.85	ug/L			0.032	0.033	0.408	Bryan	05/08/25 19:13 ABM	EPA 200.8 R5.4	M193054	NEL
Calcium	65.7	mg/L			0.023	0.235	1.02	Bryan	05/05/25 17:11 ABM	EPA 200.7 R4.4	M192759	DWP
Copper	2.55	ug/L			0.029	1.02	1.02	Bryan	05/08/25 19:13 ABM	EPA 200.8 R5.4	M193054	NEL
Iron	0.259	mg/L			0.002	0.010	0.010	Bryan	05/05/25 22:10 ABM	EPA 200.7 R4.4	M192760	NEL
Manganese	11.8	ug/L			0.108	0.110	0.408	Bryan	05/08/25 19:13 ABM	EPA 200.8 R5.4	M193054	NEL
Potassium	12.5	mg/L			0.011	0.011	0.102	Bryan	05/09/25 14:47 ABM	EPA 200.7 R4.4	M192760	NEL
Sodium	133	mg/L			0.011	0.112	1.02	Bryan	05/05/25 17:11 ABM	EPA 200.7 R4.4	M192759	NEL
Zinc	<0.510	ug/L			0.379	0.387	0.510	Bryan	05/08/25 19:13 ABM	EPA 200.8 R5.4	M193054	NEL

Please see the attached subcontract report for subcontracted data.

Explanation of Notes

- A-01 Optional LCS was outside expected range. Results accepted on one required passing LCSD.
- J Analyte detected below the SQL but above the MDL.

BRYAN FACILITY
 635 Phil Gramm Boulevard
 Bryan, TX 77807
 Phone: (979) 778-3707
 Fax: (979) 778-3193



AUSTIN FACILITY
 3512 Montopolis Dr. Suite A
 Austin, TX 78744
 Phone: (512) 301-9559
 Fax: (512) 301-9552

Analytical Report

Bee Cave Drilling

Report Printed:

6/3/25 11:10

I014371

General Chemistry - Quality Control													
Result	Units	Notes	MDL	SQL	Analyzed	Spike Amount	Source Result	%R	%R Limits	RPD	RPD Limit	Batch	
Fluoride - SM4500-F C 2011													<i>Bryan</i>
Initial Cal Check	0.38	mg/L			05/12/25 10:53 ATG	0.390		96.7	90 - 110			2505158	
LCV	0.10	mg/L			05/12/25 10:53 ATG	0.0997		97.4	70 - 130			2505158	
Blank	<0.10	mg/L	0.04	0.10	05/12/25 10:53 ATG							M193355	
LCS	0.83	mg/L	0.04	0.10	05/12/25 10:53 ATG	0.798		104	92.3 - 112			M193355	
LCS Dup	0.83	mg/L	0.04	0.10	05/12/25 10:53 ATG	0.798		104	92.3 - 112	0.483	4.23	M193355	
Matrix Spike	1.21	mg/L	0.04	0.10	05/12/25 10:53 ATG	0.798	0.38	104	95.9 - 114			M193355	
Matrix Spike Dup	1.22	mg/L	0.04	0.10	05/12/25 10:53 ATG	0.798	0.38	106	95.9 - 114	1.19	3.67	M193355	
Nitrate/Nitrite as N - SM4500-NO3-F 2011													<i>Bryan</i>
ICV	0.99	mg/L			05/07/25 08:48 CTG	0.959		103	90 - 110			2505078	
ICV	2.0	mg/L			05/07/25 08:48 CTG	2.00		99.8	90 - 110			2505078	
ICV	0.02	mg/L			05/07/25 08:48 CTG	0.0200		105	70 - 130			2505078	
Blank	<0.02	mg/L	0.02	0.02	05/07/25 08:48 CTG							M193076	
LCS	0.50	mg/L	0.02	0.02	05/07/25 08:48 CTG	0.500		100	96.5 - 107			M193076	
LCS Dup	0.50	mg/L	0.02	0.02	05/07/25 08:48 CTG	0.500		99.8	96.5 - 107	0.400	1.53	M193076	
Matrix Spike	1.1	mg/L	0.02	0.02	05/07/25 08:48 CTG	0.500	0.63	103	97.8 - 108			M193076	
Matrix Spike Dup	1.1	mg/L	0.02	0.02	05/07/25 08:48 CTG	0.500	0.63	103	97.8 - 108	0.195	1.56	M193076	
Nitrite as N - SM4500 NO2- B 2011													<i>Austin</i>
Initial Cal Check	0.08	mg/L			05/01/25 10:00 KT	0.0740		110	90 - 110			2505013	
Low Cal Check	0.009	mg/L			05/01/25 10:00 KT	0.0100		85.5	70 - 130			2505013	
Blank	<0.01	mg/L	0.002	0.01	05/01/25 10:00 KT							M192891	
LCS	0.08	mg/L	0.002	0.01	05/01/25 10:00 KT	0.0800		105	90 - 110			M192891	
LCS Dup	0.08	mg/L	0.002	0.01	05/01/25 10:00 KT	0.0800		106	90 - 110	0.429	6.75	M192891	
Matrix Spike	0.09	mg/L	0.002	0.01	05/01/25 10:00 KT	0.0800	0.01	101	56.7 - 127			M192891	
Matrix Spike Dup	0.09	mg/L	0.002	0.01	05/01/25 10:00 KT	0.0800	0.01	99.6	56.7 - 127	0.905	10.6	M192891	
Initial Cal Check	0.08	mg/L			10/04/24 08:45 MSA	0.0740		105	90 - 110			2410074	
Total Alkalinity as CaCO3 (pH4.5) - SM2320 B 2011													<i>Austin</i>
Initial Cal Check	6.86	mg/L			05/05/25 10:28 MSA	6.86		100	97 - 103			2505032	
Initial Cal Check	9.09	mg/L			05/05/25 10:28 MSA	9.18		99.0	97 - 103			2505032	
Low Cal Check	20.9	mg/L			05/05/25 10:28 MSA	18.9		110	0 - 200			2505032	
Duplicate	222	mg/L	20.0	20.0	05/05/25 10:28 MSA		228			2.84	5.37	M192949	
LCS	79.3	mg/L	20.0	20.0	05/05/25 10:28 MSA	75.6		105	94 - 108			M192949	
LCS Dup	75.7	mg/L	20.0	20.0	05/05/25 10:28 MSA	75.6		100	94 - 108	4.59	5.9	M192949	

General Chemistry - Quality Control												
Result	Units	Notes	MDL	SQL	Analyzed	Spike Amount	Source Result	%R	%R Limits	RPD	RPD Limit	Batch
Total Dissolved Solids - SM2540 C 2015												<i>Austin</i>
Blank	<25.0	mg/L	25.0	25.0	05/01/25 14:16 KHA							M192900
Duplicate	804	mg/L	50.0	50.0	05/01/25 14:16 KHA		812			0.990	15.6	M192900
Reference	492	mg/L	100	100	05/01/25 14:16 KHA	502		98.0	66 - 140			M192900
Metals (Total) - Quality Control												
Result	Units	Notes	MDL	SQL	Analyzed	Spike Amount	Source Result	%R	%R Limits	RPD	RPD Limit	Batch
Aluminum - EPA 200.8 R5.4												<i>Bryan</i>
Blank	<1.02	ug/L	0.305	1.02	05/08/25 18:39 ABM							M193054
LCS	105	ug/L	0.308	1.03	05/08/25 18:46 ABM	105		100	84.5 - 115.4			M193054
LCS Dup	106	ug/L	0.308	1.03	05/08/25 18:53 ABM	105		101	84.5 - 115.4	1.32	20	M193054
Duplicate	<1.02	ug/L	0.305	1.02	05/08/25 18:59 ABM		<1.02			1.66	20	M193054
Matrix Spike	99.5	ug/L	0.308	1.03	05/08/25 19:06 ABM	105	1.00	93.8	69.5 - 130.4			M193054
Arsenic - EPA 200.8 R5.4												<i>Bryan</i>
Blank	<0.408	ug/L	0.033	0.408	05/08/25 18:39 ABM							M193054
LCS	9.90	ug/L	0.033	0.412	05/08/25 18:46 ABM	10.0		99.0	84.5 - 115.4			M193054
LCS Dup	9.60	ug/L	0.033	0.412	05/08/25 18:53 ABM	10.0		96.0	84.5 - 115.4	3.08	20	M193054
Duplicate	7.78	ug/L	0.033	0.408	05/08/25 18:59 ABM		7.85			0.826	20	M193054
Matrix Spike	18.3	ug/L	0.033	0.412	05/08/25 19:06 ABM	10.0	7.85	104	69.5 - 130.4			M193054
Calcium - EPA 200.7 R4.4												<i>Bryan</i>
Blank	<0.102	mg/L	0.023	0.102	05/05/25 16:18 ABM							M192759
LCS	10.3	mg/L	0.024	0.104	05/05/25 16:22 ABM	10.0		103	84.5 - 115.4			M192759
LCS Dup	10.1	mg/L	0.024	0.104	05/05/25 16:25 ABM	10.0		101	84.5 - 115.4	2.20	20	M192759
Duplicate	42.0	mg/L	0.235	1.02	05/05/25 16:29 ABM		40.8			2.89	20	M192759
Matrix Spike	141	mg/L	0.239	1.04	05/05/25 16:32 ABM	100	40.8	100	69.5 - 130.4			M192759
Copper - EPA 200.8 R5.4												<i>Bryan</i>
Blank	<1.02	ug/L	1.02	1.02	05/08/25 18:39 ABM							M193054
LCS	1040	ug/L	1.03	1.03	05/08/25 18:46 ABM	960		108	84.5 - 115.4			M193054
LCS Dup	1080	ug/L	1.03	1.03	05/08/25 18:53 ABM	960		112	84.5 - 115.4	3.45	20	M193054
Duplicate	2.56	ug/L	1.02	1.02	05/08/25 18:59 ABM		2.55			0.170	20	M193054
Matrix Spike	1060	ug/L	1.03	1.03	05/08/25 19:06 ABM	960	2.55	110	69.5 - 130.4			M193054

BRYAN FACILITY
 635 Phil Gramm Boulevard
 Bryan, TX 77807
 Phone: (979) 778-3707
 Fax: (979) 778-3193



AUSTIN FACILITY
 3512 Montopolis Dr. Suite A
 Austin, TX 78744
 Phone: (512) 301-9559
 Fax: (512) 301-9552

Analytical Report

Bee Cave Drilling

Report Printed:

6/3/25 11:10

I014371

Metals (Total) - Quality Control

Result	Units	Notes	MDL	SQL	Analyzed	Spike Amount	Source Result	%R	%R Limits	RPD	RPD Limit	Batch
Iron - EPA 200.7 R4.4												<i>Bryan</i>
Blank	<0.010	mg/L	0.010	0.010	05/05/25 21:08 ABM							M192760
LCS	0.972	mg/L	0.010	0.010	05/05/25 21:12 ABM	1.00		97.2	84.5 - 115.4			M192760
LCS Dup	0.974	mg/L	0.010	0.010	05/05/25 21:15 ABM	1.00		97.4	84.5 - 115.4	0.274	20	M192760
Duplicate	0.565	mg/L	0.010	0.010	05/05/25 21:25 ABM		0.575			1.75	20	M192760
Matrix Spike	1.56	mg/L	0.010	0.010	05/05/25 21:28 ABM	1.00	0.575	98.9	69.5 - 130.4			M192760
Manganese - EPA 200.8 R5.4												<i>Bryan</i>
Blank	<0.408	ug/L	0.110	0.408	05/08/25 18:39 ABM							M193054
LCS	100	ug/L	0.111	0.412	05/08/25 18:46 ABM	105		95.2	84.5 - 115.4			M193054
LCS Dup	101	ug/L	0.111	0.412	05/08/25 18:53 ABM	105		96.4	84.5 - 115.4	1.28	20	M193054
Duplicate	12.6	ug/L	0.110	0.408	05/08/25 18:59 ABM		11.8			6.46	20	M193054
Matrix Spike	107	ug/L	0.111	0.412	05/08/25 19:06 ABM	105	11.8	90.9	69.5 - 130.4			M193054
Potassium - EPA 200.7 R4.4												<i>Bryan</i>
Blank	<0.102	mg/L	0.011	0.102	05/09/25 14:23 ABM							M192760
LCS	8.42	mg/L	0.011	0.104	05/09/25 14:27 ABM	10.0		84.2	84.5 - 115.4			M192760
LCS Dup	8.71	mg/L	0.011	0.104	05/09/25 14:30 ABM	10.0		87.1	84.5 - 115.4	3.35	20	M192760
Duplicate	7.88	mg/L	0.011	0.102	05/09/25 14:34 ABM		7.70			2.37	20	M192760
Matrix Spike	18.1	mg/L	0.011	0.104	05/09/25 14:37 ABM	10.0	7.70	104	69.5 - 130.4			M192760
Sodium - EPA 200.7 R4.4												<i>Bryan</i>
Blank	<0.102	mg/L	0.011	0.102	05/05/25 16:18 ABM							M192759
LCS	10.5	mg/L	0.011	0.104	05/05/25 16:22 ABM	10.0		105	84.5 - 115.4			M192759
LCS Dup	10.3	mg/L	0.011	0.104	05/05/25 16:25 ABM	10.0		103	84.5 - 115.4	2.06	20	M192759
Duplicate	47.9	mg/L	0.112	1.02	05/05/25 16:29 ABM		46.3			3.53	20	M192759
Matrix Spike	147	mg/L	0.114	1.04	05/05/25 16:32 ABM	100	46.3	101	69.5 - 130.4			M192759
Zinc - EPA 200.8 R5.4												<i>Bryan</i>
Blank	<0.510	ug/L	0.387	0.510	05/08/25 18:39 ABM							M193054
LCS	107	ug/L	0.390	0.515	05/08/25 18:46 ABM	105		102	84.5 - 115.4			M193054
LCS Dup	108	ug/L	0.390	0.515	05/08/25 18:53 ABM	105		103	84.5 - 115.4	0.819	20	M193054
Duplicate	<0.510	ug/L	0.387	0.510	05/08/25 18:59 ABM		<0.510				20	M193054
Matrix Spike	83.9	ug/L	0.390	0.515	05/08/25 19:06 ABM	105	<0.515	79.9	69.5 - 130.4			M193054

Preparation Procedures - Quality Control

Result	Units	Notes	MDL	SQL	Analyzed	Spike Amount	Source Result	%R	%R Limits	RPD	RPD Limit	Batch
--------	-------	-------	-----	-----	----------	--------------	---------------	----	-----------	-----	-----------	-------

BRYAN FACILITY
 635 Phil Gramm Boulevard
 Bryan, TX 77807
 Phone: (979) 778-3707
 Fax: (979) 778-3193



AUSTIN FACILITY
 3512 Montopolis Dr. Suite A
 Austin, TX 78744
 Phone: (512) 301-9559
 Fax: (512) 301-9552

Analytical Report

Bee Cave Drilling

Report Printed:

6/3/25 11:10

I014371

Preparation Procedures - Quality Control

Result	Units	Notes	MDL	SQL	Analyzed	Spike Amount	Source Result	%R	%R Limits	RPD	RPD Limit	Batch
Turbidity - SM2130 B 2011												<i>Bryan</i>
Initial Cal Check	10	NTU			01/09/25 10:10 ABM	10.8		92.2	90 - 110			2501097
Low Cal Check	1.2	NTU			01/09/25 10:10 ABM	1.00		124	70 - 130			2501097

Sample Preparation Summary

Sample	Method	Prepared	Lab	Bottle	Initial	Units	Final	Units	External Dilution Factor	Batch
I014371-01										
Aluminum	EPA 200.8 R5.4	5/8/25 9:00 ABM	Bryan	E	10.0	mL	10.2	mL	1	M193054
Arsenic	EPA 200.8 R5.4	5/8/25 9:00 ABM	Bryan	E	10.0	mL	10.2	mL	1	M193054
Calcium	EPA 200.7 R4.4	5/5/25 10:00 ABM	Bryan	E	1.00	mL	10.2	mL	1	M192759
Copper	EPA 200.8 R5.4	5/8/25 9:00 ABM	Bryan	E	10.0	mL	10.2	mL	1	M193054
Fluoride	SM4500-F C 2011	5/12/25 10:53 ATG	Bryan	D	25.0	mL	25.0	mL	1	M193355
Iron	EPA 200.7 R4.4	5/5/25 10:00 ABM	Bryan	E	10.0	mL	10.2	mL	1	M192760
Manganese	EPA 200.8 R5.4	5/8/25 9:00 ABM	Bryan	E	10.0	mL	10.2	mL	1	M193054
Nitrate/Nitrite as N	SM4500-NO3-F 2011	5/7/25 7:37 CTG	Bryan	G	10.0	mL	10.0	mL	1	M193076
Nitrite as N	SM4500 NO2- B 2011	5/1/25 10:00 KT	Austin	F	25.0	mL	25.0	mL	1	M192891
Potassium	EPA 200.7 R4.4	5/5/25 10:00 ABM	Bryan	E	10.0	mL	10.2	mL	1	M192760
Sodium	EPA 200.7 R4.4	5/5/25 10:00 ABM	Bryan	E	1.00	mL	10.2	mL	1	M192759
Total Alkalinity as CaCO3 (pH4.5)	SM2320 B 2011	5/5/25 10:28 MSA	Austin	C	50.0	mL	200	mL	1	M192949
Total Dissolved Solids	SM2540 C 2015	5/1/25 14:16 KHA	Austin	F	50.0	mL	100	mL	1	M192900
Turbidity	SM2130 B 2011	5/5/25 7:59 ATG	Bryan	E	10.0	mL	10.0	mL	1	M192979
Zinc	EPA 200.8 R5.4	5/8/25 9:00 ABM	Bryan	E	10.0	mL	10.2	mL	1	M193054

Chain-of-Custody and Analysis Request



Aqua-Tech laboratories, Inc.

C-O-C #

Austin

Bryan

1014371

3512 Montopolis Dr.
Austin, TX 78744
512.301.9559

635 Phil Gramm Blvd.
Bryan, TX 77807
979.778.3707

Page 1 of 1

Client /
Project Name: *OP III ATX Ledgestone* Bee Cave Drilling
Commercial Water Wells

Contact Information
Name: Greg Svetlik
Address: 185 Angel Fire Drive
City: Dripping Springs
State: TX Zip: 78620
Phone: (512) 894-4221
email:

Definitions
DW Drinking Water
NP Non-Potable Water
S Solid

CM Custody Maintained
CTU Custody Transfer Unbroken
CT Corrected Temperature

Reagent tracking is available upon request.

TCEQ LAB ID:
T104704371

Test results meet all accreditation/certification requirements unless stated otherwise.

rte_ATL COC
012723.rpt

Sample Custody

Relinquished (print & sign) <i>Greg Svetlik</i>	<input type="checkbox"/> Sampler <input checked="" type="checkbox"/> Client <input type="checkbox"/> ATL Field	Date: <i>4/30/25</i> Time: <i>9:38 A</i>	<input checked="" type="checkbox"/> Iced / Refrig <input checked="" type="checkbox"/> Custody Sealed
Received (print & sign) <i>Ana Garza</i>	<input type="checkbox"/> Client <input checked="" type="checkbox"/> ATL Field	Date: <i>4/30/25</i> Time: <i>04:30</i>	<input checked="" type="checkbox"/> Iced / Refrig <input checked="" type="checkbox"/> CM / CTU
Relinquished (print & sign) <i>Ana Garza</i>	<input type="checkbox"/> Client <input checked="" type="checkbox"/> ATL Field	Date: _____ Time: _____	<input type="checkbox"/> Iced / Refrig <input type="checkbox"/> CM / CTU
Received (print & sign) <i>Ana Garza</i>	<input type="checkbox"/> Client <input type="checkbox"/> ATL Field	Date: _____ Time: _____	<input type="checkbox"/> Iced / Refrig <input type="checkbox"/> CM / CTU
Relinquished (print & sign) <i>Ana Garza</i>	<input type="checkbox"/> Client <input checked="" type="checkbox"/> ATL Field	Date: <i>04/30/25</i> Time: <i>14:30</i>	<input checked="" type="checkbox"/> Iced / Refrig <input checked="" type="checkbox"/> CM / CTU / Sealed
Received (print & sign) <i>Ana Garza</i>	<input checked="" type="checkbox"/> Client <input checked="" type="checkbox"/> Lab	Date: <i>04/30/25</i> Time: <i>14:30</i>	<input checked="" type="checkbox"/> Cond Good <input checked="" type="checkbox"/> Iced / Refrig <input checked="" type="checkbox"/> CM / CTU

Analyses Requested: "A" prefix indicates Austin, all others Bryan or Subcontracted, indicated by [SUB].
Name format: Analysis-Matrix-Technology-Method.

[NEL] = NELAP accredited parameter
[SUB] = NELAP accredited subcontracted parameter

[CNR] = No NELAP accreditation required or available
[INF] = Informational only (not NELAC certified)

By relinquishing the samples listed below to Aqua-Tech laboratories, Inc. (ATL), the client agrees to the following terms. Samples will be analyzed by a method that is within ATL's NELAP fields of accreditation (FoA). Analytes requiring an accredited method that is not within ATL's FoA will be subcontracted to a NELAP lab that is accredited for that method. Clients will be notified of the subcontract lab's details. Other analytes not requiring accreditation will be analyzed by a compendial method. If a specific method is required, the client will note the method in the "Analysis Requested" column. The client approves all method modifications documented by ATL or the subcontract lab.

A current list of ATL's NELAC fields of accreditation and other methods are available on request.

Comments:

P.O. # 10114

- LAB RECEIPT -		T005
Temperature - CT (C):	4.9	
Preservation Correct:	Yes	
Post-Preservatives:	N/A	
Thermometer ID:	0837480	
pH Paper ID:	0820913	
ko_A COC MULTI 043020.rpt		

Field Sample ID	Start Date	Start Time	End Date	End Time	Composite Type	Sample Matrix	Container (Checked box indicates bottle arrived in lab) (Volume - Type - Preservative)	Lab ID			
Ledgestone Well 1	<i>4/30/25</i>	<i>09:31 A</i>	- N/A -	- N/A -	Grab	DW	<input checked="" type="checkbox"/> A [SUB] ANA CI SO4 0.25LP <input checked="" type="checkbox"/> B [SUB] ANA 0.5LP HNO3 <i>pk2</i> <input checked="" type="checkbox"/> C ALK 0.25LP <input checked="" type="checkbox"/> D FI 0.5LP <input checked="" type="checkbox"/> E Metals 0.5LP HNO3 <i>pk2</i> <input checked="" type="checkbox"/> F NO2 TDS 0.5LP <input checked="" type="checkbox"/> G NO3 0.1LP H2SO4 <i>pk2</i>	1014371-01			
<table style="width: 100%; font-size: 0.8em;"> <tr> <td style="width: 33%;"> A Alkalinity DW Probe SM 2320 B [DWP] [DWP] A TDS DW Grav SM2540 C [NEL] Ca DW ICP EPA 200.7 [DWP] [DWP] F DW Probe SM 4500 F- C [NEL] Mg DW Total ICP EPA 200.7 [SUB] NO3N + NO2N DW RFA SM4500 NO3 F [CNR] Turbidity DW SCAN SM2130 B Zn DW NP ICP-MS EPA 200.8 [NEL] </td> <td style="width: 33%;"> A NO2N DW Spec SM4500 NO2 B [NEL] AI DW NP ICP-MS EPA 200.8 [NEL] CI DW IC EPA 300.0 [SUB] Fe DW ICP EPA 200.7 [NEL] Mn DW NP ICP-MS EPA 200.8 [NEL] SO4 DW IC EPA 300.0 [SUB] Y Billing Digest, Metals Aq ICP </td> <td style="width: 33%;"> A NO3N DW Calc SM4500 NO3 F [NEL] As DW NP ICP-MS EPA 200.8 [NEL] Cu DW NP ICP-MS EPA 200.8 [NEL] K DW ICP EPA 200.7 [NEL] Na DW ICP EPA 200.7 [NEL] Sub-contract Report Attached Y Billing Notes </td> </tr> </table>									A Alkalinity DW Probe SM 2320 B [DWP] [DWP] A TDS DW Grav SM2540 C [NEL] Ca DW ICP EPA 200.7 [DWP] [DWP] F DW Probe SM 4500 F- C [NEL] Mg DW Total ICP EPA 200.7 [SUB] NO3N + NO2N DW RFA SM4500 NO3 F [CNR] Turbidity DW SCAN SM2130 B Zn DW NP ICP-MS EPA 200.8 [NEL]	A NO2N DW Spec SM4500 NO2 B [NEL] AI DW NP ICP-MS EPA 200.8 [NEL] CI DW IC EPA 300.0 [SUB] Fe DW ICP EPA 200.7 [NEL] Mn DW NP ICP-MS EPA 200.8 [NEL] SO4 DW IC EPA 300.0 [SUB] Y Billing Digest, Metals Aq ICP	A NO3N DW Calc SM4500 NO3 F [NEL] As DW NP ICP-MS EPA 200.8 [NEL] Cu DW NP ICP-MS EPA 200.8 [NEL] K DW ICP EPA 200.7 [NEL] Na DW ICP EPA 200.7 [NEL] Sub-contract Report Attached Y Billing Notes
A Alkalinity DW Probe SM 2320 B [DWP] [DWP] A TDS DW Grav SM2540 C [NEL] Ca DW ICP EPA 200.7 [DWP] [DWP] F DW Probe SM 4500 F- C [NEL] Mg DW Total ICP EPA 200.7 [SUB] NO3N + NO2N DW RFA SM4500 NO3 F [CNR] Turbidity DW SCAN SM2130 B Zn DW NP ICP-MS EPA 200.8 [NEL]	A NO2N DW Spec SM4500 NO2 B [NEL] AI DW NP ICP-MS EPA 200.8 [NEL] CI DW IC EPA 300.0 [SUB] Fe DW ICP EPA 200.7 [NEL] Mn DW NP ICP-MS EPA 200.8 [NEL] SO4 DW IC EPA 300.0 [SUB] Y Billing Digest, Metals Aq ICP	A NO3N DW Calc SM4500 NO3 F [NEL] As DW NP ICP-MS EPA 200.8 [NEL] Cu DW NP ICP-MS EPA 200.8 [NEL] K DW ICP EPA 200.7 [NEL] Na DW ICP EPA 200.7 [NEL] Sub-contract Report Attached Y Billing Notes									

Project
1145913

AQU1-G

AquaTech Laboratories
John Brien
635 Phil Gramm Blvd.
Bryan, TX 77807-9104

Printed 05/07/2025
14:48

TABLE OF CONTENTS

I014371

Sample IDs: I014371-01

This report consists of this Table of Contents and the following pages:

<u>Report Name</u>	<u>Description</u>	<u>Pages</u>
1145913_r02_01_ProjectSamples	SPL Kilgore Project P:1145913 C:AQU1 Project Sample Cross Reference t:304	1
1145913_r03_03_ProjectResults	SPL Kilgore Project P:1145913 C:AQU1 Project Results t:304 PO: I014371	2
1145913_r03_06_I_ProjectTRRP	SPL Kilgore Project P:1145913 C:AQU1 Project TRRP Results Report for Class I	2
1145913_r03_06_M_ProjectTRRP	SPL Kilgore Project P:1145913 C:AQU1 Project TRRP Results Report for Class M	1
1145913_r10_05_ProjectQC	SPL Kilgore Project P:1145913 C:AQU1 Project Quality Control Groups	2
1145913_r99_09_CoC__1_of_1	SPL Kilgore CoC AQU1 1145913_1_of_1	3
Total Pages:		11





- 1
- 2
- 3
- 4
- 5
- 6
- 7

SAMPLE CROSS REFERENCE

Project
1145913

AquaTech Laboratories
 John Brien
 635 Phil Gramm Blvd.
 Bryan, TX 77807-9104

Printed 5/7/2025 Page 1 of 1
 I014371

Sample	Sample ID	Taken	Time	Received
2404410	I014371-01	04/30/2025	09:31:00	05/02/2025

Bottle 01 16 oz HNO3 Metals Plastic
 Bottle 02 Client supplied plastic
 Bottle 03 Prepared Bottle: ICP Preparation for Metals (Batch 1173311) Volume: 50.00000 mL <== Derived from 01 (50 ml)

Method	Bottle	PrepSet	Preparation	QcGroup	Analytical
EPA 300.0 2.1	02	1173417	05/02/2025	1173417	05/02/2025
EPA 300.0 2.1	02	1173964	05/06/2025	1173964	05/06/2025
EPA 200.7 4.4	03	1173311	05/05/2025	1173424	05/05/2025

Email: Kilgore.ProjectManagement@spllabs.com

Report Page 2 of 12

AQU1-G

AquaTech Laboratories
 John Brien
 635 Phil Gramm Blvd.
 Bryan, TX 77807-9104

Project
1145913

Printed: 05/07/2025

I014371

RESULTS

Sample Results

2404410 I014371-01

Received: 05/02/2025

Drinking Water

Collected by: Client
 Taken: 04/30/2025

AquaTech Laboratorie
 09:31:00

PO: I014371

EPA 200.7 4.4 Prepared: 1173311 05/05/2025 07:15:00 Analyzed 1173424 05/05/2025 11:55:00 CAS

Parameter	Results	Units	RL	Flags	CAS	Bottle
NELAC Magnesium, Total	37.9	mg/L	0.500		7439-95-4	03

EPA 300.0 2.1 Prepared: 1173417 05/02/2025 21:10:00 Analyzed 1173417 05/02/2025 21:10:00 KRA

Parameter	Results	Units	RL	Flags	CAS	Bottle
NELAC Chloride	62.4	mg/L	3.00			02

EPA 300.0 2.1 Prepared: 1173964 05/06/2025 21:09:00 Analyzed 1173964 05/06/2025 21:09:00 KRA

Parameter	Results	Units	RL	Flags	CAS	Bottle
NELAC Sulfate	401	mg/L	30.0			02

Sample Preparation

2404410 I014371-01

Received: 05/02/2025

04/30/2025

I014371

EPA 200.2 2.8 Prepared: 1173311 05/05/2025 07:15:00 Analyzed 1173311 05/05/2025 07:15:00 MPI

Liquid Metals Digestion	50/50	ml				01
-------------------------	-------	----	--	--	--	----



2600 Dudley Rd. Kilgore, Texas 75662
24 Waterway Avenue, Suite 375 The Woodlands, TX 77380
Office: 903-984-0551 * Fax: 903-984-5914



Project
1145913

AQU1-G

AquaTech Laboratories
John Brien
635 Phil Gramm Blvd.
Bryan, TX 77807-9104

Printed: 05/07/2025

Qualifiers:

We report results on an As Received (or Wet) basis unless marked Dry Weight.

Unless otherwise noted, testing was performed at SPL, Inc. - Kilgore laboratory which holds International, Federal, and state accreditations. Please see our Websites for details.

(N)ELAC - Covered in our NELAC scope of accreditation
z -- Not covered by our NELAC scope of accreditation

These analytical results relate to the sample tested. This report may NOT be reproduced EXCEPT in FULL without written approval of SPL Kilgore. Unless otherwise specified, these test results meet the requirements of NELAC.

RL is the Reporting Limit (sample specific quantitation limit) and is at or above the Method Detection Limit (MDL). CAS is Chemical Abstract Service number. RL is our Reporting Limit, or Minimum Quantitation Level. The RL takes into account the Instrument Detection Limit (IDL), Method Detection Limit (MDL), and Practical Quantitation Limit (PQL), and any dilutions and/or concentrations performed during sample preparation (EQL). Our analytical result must be above this RL before we report a value in the 'Results' column of our report (without a 'J' flag). Otherwise, we report ND (Not Detected above RL), because the result is "<" (less than) the number in the RL column. MAL is Minimum Analytical Level and is typically from regulatory agencies. Unless we report a result in the result column, or interferences prevent it, we work to have our RL at or below the MAL.

Bill Peery, MS, VP Technical Services



RESULTS

AQU1

Project
1145913

AquaTech Laboratories
 John Brien
 635 Phil Gramm Blvd.
 Bryan, TX 77807-9104

Printed 05/07/2025
 I014371

CAS	Parameter	Results	MDL	SDL	MQL	MQLAdj	Flag	Units	Target	Bottle	Dilute
Drinking Water		Ion Chromatography								EPA 300.0 2.1	
2404410	I014371-01										
		Collection:	04/30/2025		09:31:00	Client			Received:	05/02/2025	
	Prepared:										
	Chloride	62.4	0.0593	0.593	0.300	3.00		mg/L	250	02	10.00
									Secondary Standard		
	Prepared:										
	Sulfate	401	0.0605	6.05	0.300	30.0		mg/L	250	02	100.00
									Secondary Standard		

MDL is Method Detection Limit (40 CFR 136 Appendix B)
 MQL is the Method Quantitation Limit and corresponds to a low standard

SDL is Sample Detection Limit and is the adjusted MDL (sample specific dilutions, dry weight)
 MQLADJ is the Adjusted Method Quantitation Limit (dilutions, dry weight)

Email: Kilgore.ProjectManagement@spllabs.com

RESULTS

AQU1

Project
1145913

AquaTech Laboratories
John Brien
635 Phil Gramm Blvd.
Bryan, TX 77807-9104

Printed 05/07/2025
1014371

Qualifiers:

We report results on an As Received (or Wet) basis unless marked Dry Weight.

Unless otherwise noted, testing was performed at SPL, Inc. - Kilgore laboratory which holds International, Federal, and state accreditations. Please see our Websites for details.

*(N)ELAC - Covered in our NELAC scope of accreditation
z -- Not covered by our NELAC scope of accreditation*

These analytical results relate to the sample tested. This report may NOT be reproduced EXCEPT in FULL without written approval of SPL Kilgore. Unless otherwise specified, these test results meet the requirements of NELAC.

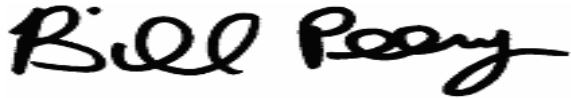

Bill Peery, MS, VP Technical Services

Email: Kilgore.ProjectManagement@spllabs.com

RESULTS

AQU1

Project
1145913

Printed 05/07/2025
 I014371

AquaTech Laboratories
 John Brien
 635 Phil Gramm Blvd.
 Bryan, TX 77807-9104

CAS	Parameter	Results	MDL	SDL	MQL	MQLAdj	Flag	Units	Target	Bottle	Dilute
Drinking Water		Metals								EPA 200.7 4.4	
2404410	I014371-01										
		Collection:	04/30/2025		09:31:00	Client			Received:	05/02/2025	
	Prepared:										
					Analyzed:						
7439-95-4	Magnesium, Total	37.9	0.00367	0.00367	0.500	0.500		mg/L	11:55:00	03	1.00

MDL is Method Detection Limit (40 CFR 136 Appendix B)
 MQL is the Method Quantitation Limit and corresponds to a low standard
 Qualifiers:

SDL is Sample Detection Limit and is the adjusted MDL (sample specific dilutions, dry weight)
 MQLADJ is the Adjusted Method Quantitation Limit (dilutions, dry weight)

We report results on an As Received (or Wet) basis unless marked Dry Weight.

Unless otherwise noted, testing was performed at SPL, Inc. - Kilgore laboratory which holds International, Federal, and state accreditations. Please see our Websites for details.

(N)ELAC - Covered in our NELAC scope of accreditation
 z - - Not covered by our NELAC scope of accreditation

These analytical results relate to the sample tested. This report may NOT be reproduced EXCEPT in FULL without written approval of SPL Kilgore. Unless otherwise specified, these test results meet the requirements of NELAC.

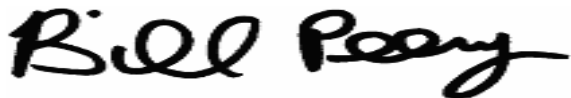

Bill Peery, MS, VP Technical Services

Email: Kilgore.ProjectManagement@spllabs.com

QUALITY CONTROL



AQU1-G

AquaTech Laboratories
 John Brien
 635 Phil Gramm Blvd.
 Bryan, TX 77807-9104

Page 1 of 2

Project

1145913

Printed 05/07/2025

- 1
- 2
- 3
- 4
- 5
- 6
- 7

Analytical Set **1173417**

EPA 300.0 2.1

Blank

<u>Parameter</u>	<u>PrepSet</u>	<u>Reading</u>	<u>MDL</u>	<u>MQL</u>	<u>Units</u>	<u>File</u>
Chloride	1173417	ND	0.0593	0.300	mg/L	127566908

CCB

<u>Parameter</u>	<u>PrepSet</u>	<u>Reading</u>	<u>MDL</u>	<u>MQL</u>	<u>Units</u>	<u>File</u>
Chloride	1173417	0.027	0.0593	0.300	mg/L	127566904
Chloride	1173417	0.031	0.0593	0.300	mg/L	127566924
Chloride	1173417	0.035	0.0593	0.300	mg/L	127566936

CCV

<u>Parameter</u>	<u>Reading</u>	<u>Known</u>	<u>Units</u>	<u>Recover%</u>	<u>Limits%</u>	<u>File</u>
Chloride	9.76	10.0	mg/L	97.6	90.0 - 110	127566903
Chloride	10.0	10.0	mg/L	100	90.0 - 110	127566923
Chloride	9.89	10.0	mg/L	98.9	90.0 - 110	127566935

LCS Dup

<u>Parameter</u>	<u>PrepSet</u>	<u>LCS</u>	<u>LCSD</u>	<u>Known</u>	<u>Limits%</u>	<u>LCS%</u>	<u>LCSD%</u>	<u>Units</u>	<u>RPD</u>	<u>Limit%</u>
Chloride	1173417	4.87	4.98	5.00	85.0 - 115	97.4	99.6	mg/L	2.23	20.0

MSD

<u>Parameter</u>	<u>Sample</u>	<u>MS</u>	<u>MSD</u>	<u>UNK</u>	<u>Known</u>	<u>Limits</u>	<u>MS%</u>	<u>MSD%</u>	<u>Units</u>	<u>RPD</u>	<u>Limit%</u>
Chloride	2402594	23.7	24.0	14.3	10.0	80.0 - 120	94.0	97.0	mg/L	3.14	20.0
Chloride	2402595	25.2	25.2	16.1	10.0	80.0 - 120	91.0	91.0	mg/L	0	20.0

Analytical Set **1173964**

EPA 300.0 2.1

Blank

<u>Parameter</u>	<u>PrepSet</u>	<u>Reading</u>	<u>MDL</u>	<u>MQL</u>	<u>Units</u>	<u>File</u>
Sulfate	1173964	0.085	0.0605	0.300	mg/L	127577296

CCB

<u>Parameter</u>	<u>PrepSet</u>	<u>Reading</u>	<u>MDL</u>	<u>MQL</u>	<u>Units</u>	<u>File</u>
Sulfate	1173964	-0.200	0.0605	0.300	mg/L	127577291
Sulfate	1173964	-0.206	0.0605	0.300	mg/L	127577312
Sulfate	1173964	-0.215	0.0605	0.300	mg/L	127577324

CCV

<u>Parameter</u>	<u>Reading</u>	<u>Known</u>	<u>Units</u>	<u>Recover%</u>	<u>Limits%</u>	<u>File</u>
Sulfate	10.4	10.0	mg/L	104	90.0 - 110	127577294
Sulfate	9.91	10.0	mg/L	99.1	90.0 - 110	127577311
Sulfate	9.91	10.0	mg/L	99.1	90.0 - 110	127577323

LCS Dup

<u>Parameter</u>	<u>PrepSet</u>	<u>LCS</u>	<u>LCSD</u>	<u>Known</u>	<u>Limits%</u>	<u>LCS%</u>	<u>LCSD%</u>	<u>Units</u>	<u>RPD</u>	<u>Limit%</u>
Sulfate	1173964	5.71	5.69	5.00	85.4 - 124	114	114	mg/L	0.351	20.0

MSD

<u>Parameter</u>	<u>Sample</u>	<u>MS</u>	<u>MSD</u>	<u>UNK</u>	<u>Known</u>	<u>Limits</u>	<u>MS%</u>	<u>MSD%</u>	<u>Units</u>	<u>RPD</u>	<u>Limit%</u>
------------------	---------------	-----------	------------	------------	--------------	---------------	------------	-------------	--------------	------------	---------------

Email: Kilgore.ProjectManagement@spllabs.com



Report Page 8 of 12

QUALITY CONTROL



AQU1-G

AquaTech Laboratories
John Brien
635 Phil Gramm Blvd.
Bryan, TX 77807-9104

Project
1145913

Printed 05/07/2025

MSD											
Parameter	Sample	MS	MSD	UNK	Known	Limits	MS%	MSD%	Units	RPD	Limit%
Sulfate	2403633	228	227	177	50.0	80.0 - 120	102	100	mg/L	1.98	20.0
Sulfate	2403640	190	189	179	10.0	80.0 - 120	110	100	mg/L	9.52	20.0

Analytical Set

1173424

EPA 200.7 4.4

Blank						
Parameter	PrepSet	Reading	MDL	MQL	Units	File
Magnesium, Total	1173311	ND	0.00367	0.500	mg/L	127567060

CCV						
Parameter	Reading	Known	Units	Recover%	Limits%	File
Magnesium, Total	25.8	25.0	mg/L	103	90.0 - 110	127567059
Magnesium, Total	25.9	25.0	mg/L	104	90.0 - 110	127567066
Magnesium, Total	25.7	25.0	mg/L	103	90.0 - 110	127567068

ICL						
Parameter	Reading	Known	Units	Recover%	Limits%	File
Magnesium, Total	50.3	50.0	mg/L	101	95.0 - 105	127567053

ICV						
Parameter	Reading	Known	Units	Recover%	Limits%	File
Magnesium, Total	25.7	25.0	mg/L	103	90.0 - 110	127567057

LCS Dup										
Parameter	PrepSet	LCS	LCSD	Known	Limits%	LCS%	LCSD%	Units	RPD	Limit%
Magnesium, Total	1173311	5.18	5.16	5.00	85.0 - 115	104	103	mg/L	0.387	25.0

LDR						
Parameter	Reading	Known	Units	Recover%	Limits%	File
Magnesium, Total	102	100	mg/L	102	90.0 - 110	127567054

MRL Check						
Parameter	Reading	Known	Units	Recover%	Limits%	File
Magnesium, Total	0.503	0.500	mg/L	101	25.0 - 175	127567058

MSD											
Parameter	Sample	MS	MSD	UNK	Known	Limits	MS%	MSD%	Units	RPD	Limit%
Magnesium, Total	2404365	8.06	7.94	2.91	5.00	75.0 - 125	103	101	mg/L	2.36	25.0

* Out RPD is Relative Percent Difference: $\text{abs}(r1-r2) / \text{mean}(r1,r2) * 100\%$

Recover% is Recovery Percent: $\text{result} / \text{known} * 100\%$

Blank - Method Blank (reagent water or other blank matrices that contains all reagents except standard(s) and is processed simultaneously with and under the same conditions as samples; carried through preparation and analytical procedures exactly like a sample; monitors); CCB - Continuing Calibration Blank; CCV - Continuing Calibration Verification (same standard used to prepare the curve; typically a mid-range concentration; verifies the continued validity of the calibration curve); MSD - Matrix Spike Duplicate (replicate of the matrix spike; same solution and amount of target analyte added to the MS is added to a third aliquot of sample; quantifies matrix bias and precision.); LCS Dup - Laboratory Control Sample Duplicate (replicate LCS; analyzed when there is insufficient sample for duplicate or MSD; quantifies accuracy and precision.); AWRL/LOQ C - Ambient Water Reporting Limit/LOQ Check Std; ICV - Initial Calibration Verification; LDR - Linear Dynamic Range Standard; MRL Check - Minimum Reporting Limit Check Std

Email: Kilgore.ProjectManagement@spllabs.com



Report Page 9 of 12



ATL - Bryan Facility:
635 Phil Gramm Blvd.
Bryan, TX 77807
(979) 778-3707
Fax (979) 778-3193

ATL - Austin Facility:
3512 Montopolis Drive
Austin, TX 78744
(512) 301-9559
Fax (512) 301-9552

Chain-of-Custody & Analysis Request

SHIPPED TO:
SPL-Kilgore (T104704201)
2600 Dudley Road
Kilgore, TX 75662
Phone: (903) 984-0551
Fax: (903) 984-5914

C-O-C #
691 - 1014371



T104704371

All analyses must be performed by a TNI approved method certified by the TCEQ. Contact ATL's sample custodian via voice and email if your methods do not meet this criteria.

Analysis Request for:	Sample ID: I014371-01	Sampled: 04/30/25 09:31	Matrix: Drinking Water	Laboratory ID >> 2494110
Mg - EPA 200.7 R4.4	Chloride - EPA 300.0	SO4 DW - EPA 300.0		

CONTAINERS SUPPLIED: (ATL indicates cooler number in parentheses for each container - only required if more than one cooler listed below.)
 () I014371-01 [A] - [SUB] ANA CI SO4 0.25LP () I014371-01 [B] - [SUB] ANA 0.5LP HNO3 [pH<2]

See next page(s) for list of analytes requested.

Relinquished by: (print & sign) <input checked="" type="checkbox"/> ATL-Austin <input type="checkbox"/> ATL-Bryan <input type="checkbox"/> Sampler	Date	Time	<input checked="" type="checkbox"/> Iced <input checked="" type="checkbox"/> Custody Sealed <input type="checkbox"/> Not Chilled	Abbreviations: DW - Drinking Water NP - Non-Potable Water S - Solid CTU - Custody Transfer Unbroken SIP - Sterile Plastic LP - Liter Plastic LG - Liter Glass																
Kristin Torres <i>Kristin Torres</i>	5-1-25	1630																		
Carrier & Tracking Number: Fed Ex	Cooler 1: AQU1 770448344568		Sample Info "X" all that apply	Aqua-Tech Comments and Special Instructions Use sample ID as PO# Need new 2010 MALs. Please J Flag metals < MRL & note all metals < MDL on reports. Do not further sub-contract any analysis. Keep in house or call for further instructions.																
Received by: (print & sign) <input checked="" type="checkbox"/> Received in Lab McCabe Wheeler SPL, Inc. <i>MCA</i>	Date	Time	<input checked="" type="checkbox"/> Received Iced <input type="checkbox"/> CTU <input checked="" type="checkbox"/> Condition Good <input type="checkbox"/> Not Rec'd Iced																	
	5-2-25	1030																		
<table border="1"> <thead> <tr> <th colspan="4">Line below documents condition at receipt in lab (shipped to) listed above.</th> </tr> <tr> <th>Cooler Temperature (°C)</th> <th>Temp. Read (TR)</th> <th>Corrected Temp. (CT)</th> <th>Thermometer ID</th> </tr> </thead> <tbody> <tr> <td>Cooler 1</td> <td></td> <td></td> <td></td> </tr> <tr> <td>N/A</td> <td>N/A</td> <td>N/A</td> <td></td> </tr> </tbody> </table>				Line below documents condition at receipt in lab (shipped to) listed above.				Cooler Temperature (°C)	Temp. Read (TR)	Corrected Temp. (CT)	Thermometer ID	Cooler 1				N/A	N/A	N/A		Please email reports to: reporting@aquatechlabs.com Please return cooler(s) to: Austin Facility
Line below documents condition at receipt in lab (shipped to) listed above.																				
Cooler Temperature (°C)	Temp. Read (TR)	Corrected Temp. (CT)	Thermometer ID																	
Cooler 1																				
N/A	N/A	N/A																		

1
2
3
4
5
6
7

1145913 CoC Print Group 001 of 001



ATL - Bryan Facility:
635 Phil Gramm Blvd.
Bryan, TX 77807
(979) 778-3707
Fax (979) 778-3193

ATL - Austin Facility:
3512 Montopolis Drive
Austin, TX 78744
(512) 301-9559
Fax (512) 301-9552

Chain-of-Custody & Analysis Request

C:\ELMNT\Print\scsco_ATL 050125.rpt



T104704371

C-O-C #

691 - I014371

All analyses must be performed by a TNI approved method certified by the TCEQ. Contact ATL's sample custodian via voice and email if your methods do not meet this criteria.

Analytes Requested for Multiple Component Tests

I014371-01

Chloride EPA 300.0
Chloride

Mg EPA 200.7 R4.4
Magnesium

SO4 DW EPA 300.0
Sulfate as SO4

1145913 CoC Print Group 001 of 001

ORIGIN ID: AUSA (512) 301-9559
SUZANNE RUDD
AQUA TECH LAB
3512 MONTOPOLIS DR.
SUITE A
AUSTIN, TX 78735
UNITED STATES US

SHIP DATE: 03DEC24
WT: 05:00 LB
EID: 5912604/INET4760
EIMS: 25x14x14 IN
BILL SENDER

TO: LOGIN - SAMPLE
ANA-LAB - SPL (52251630 DT)
2600 DUDLEY RD

Date: 4-11-20
Temp: 4.1 C

KILGORE TX 756

Therm#: 7242 Corr Fact: -0.3 C

(903) 984-0551
INV:
PO:

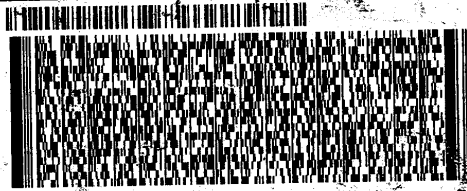

6 of 20
WED - 04 DEC 12:00P
PRIORITY OVERNIGHT

MPS# 7704 4834 4568
0263
Mctr# 7704 4834 3951

0201



FRI - 02 MAY AA 75662
PRIORITY OVERNIGHT

MPS# 7704 4834 4568
0263

XP GGGA

75662
TX-US
SHV



5680996 01May2025 AUSA 58162/4ACC/5FES

8 – Public Notice Contact List/Maps



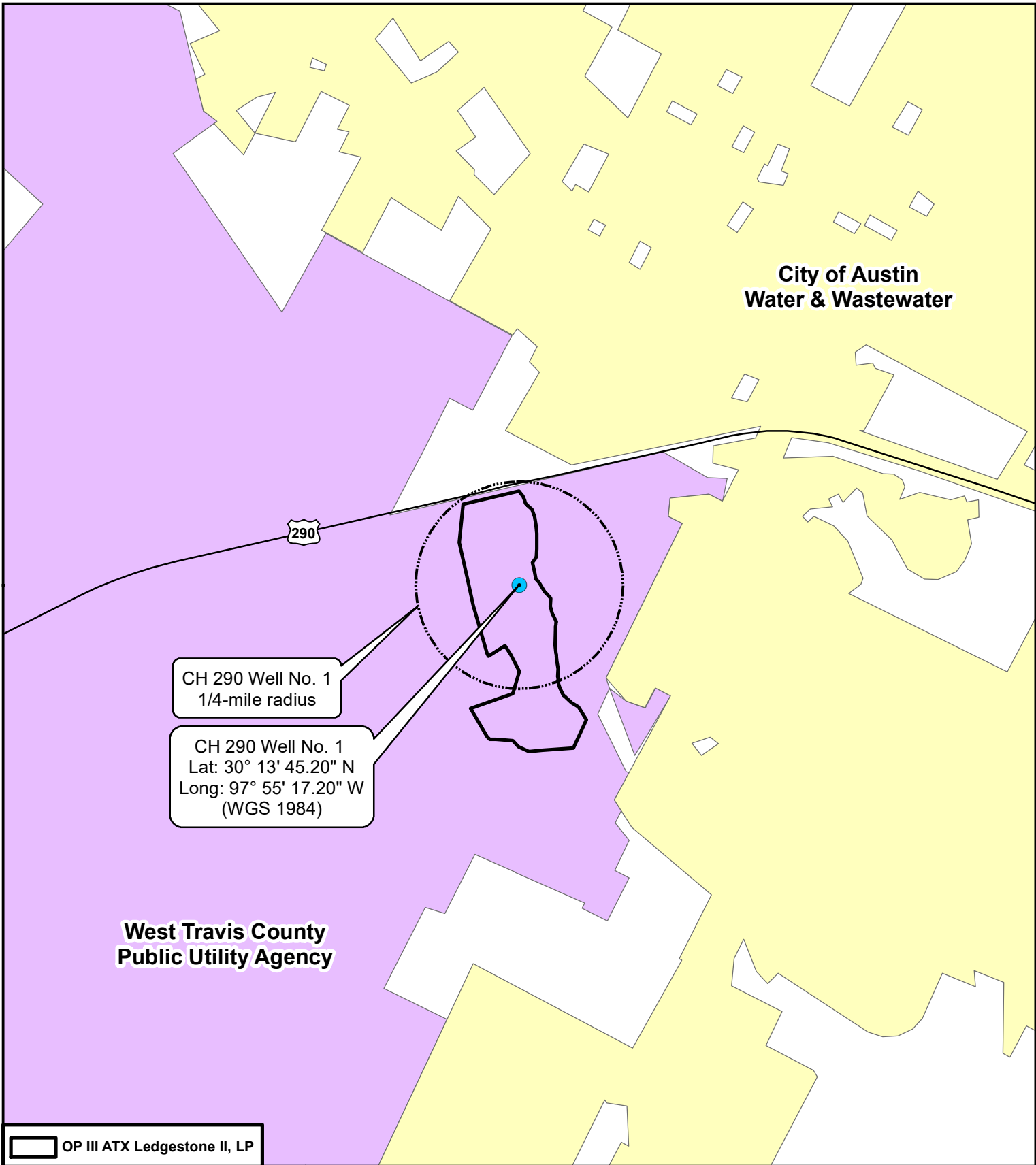

**City of Austin
Water & Wastewater**

290

CH 290 Well No. 1
1/4-mile radius

CH 290 Well No. 1
Lat: 30° 13' 45.20" N
Long: 97° 55' 17.20" W
(WGS 1984)

**West Travis County
Public Utility Agency**

 OP III ATX Ledgestone II, LP

Scale: 0 750 1,500 Feet

Drawn By: AW Date: 6-26-25

Quad Name and No:
Signal Hill, TX 30097-B8

Projection: UTM NAD 83 Z 14



Citizen House 290 Well No. 1: Water Supply Notice Map

**8921 West 290
Citizen House 290**
OP III ATX Ledgestone II, L.P.
Travis County, Texas



Wet Rock Groundwater Services, L.L.C.
Groundwater Specialists
TBPG Firm No: 50038
317 Ranch Road 620 South, Ste. 303
Austin, Texas 78734 Ph: 512.773.3226
www.wetrockgs.com

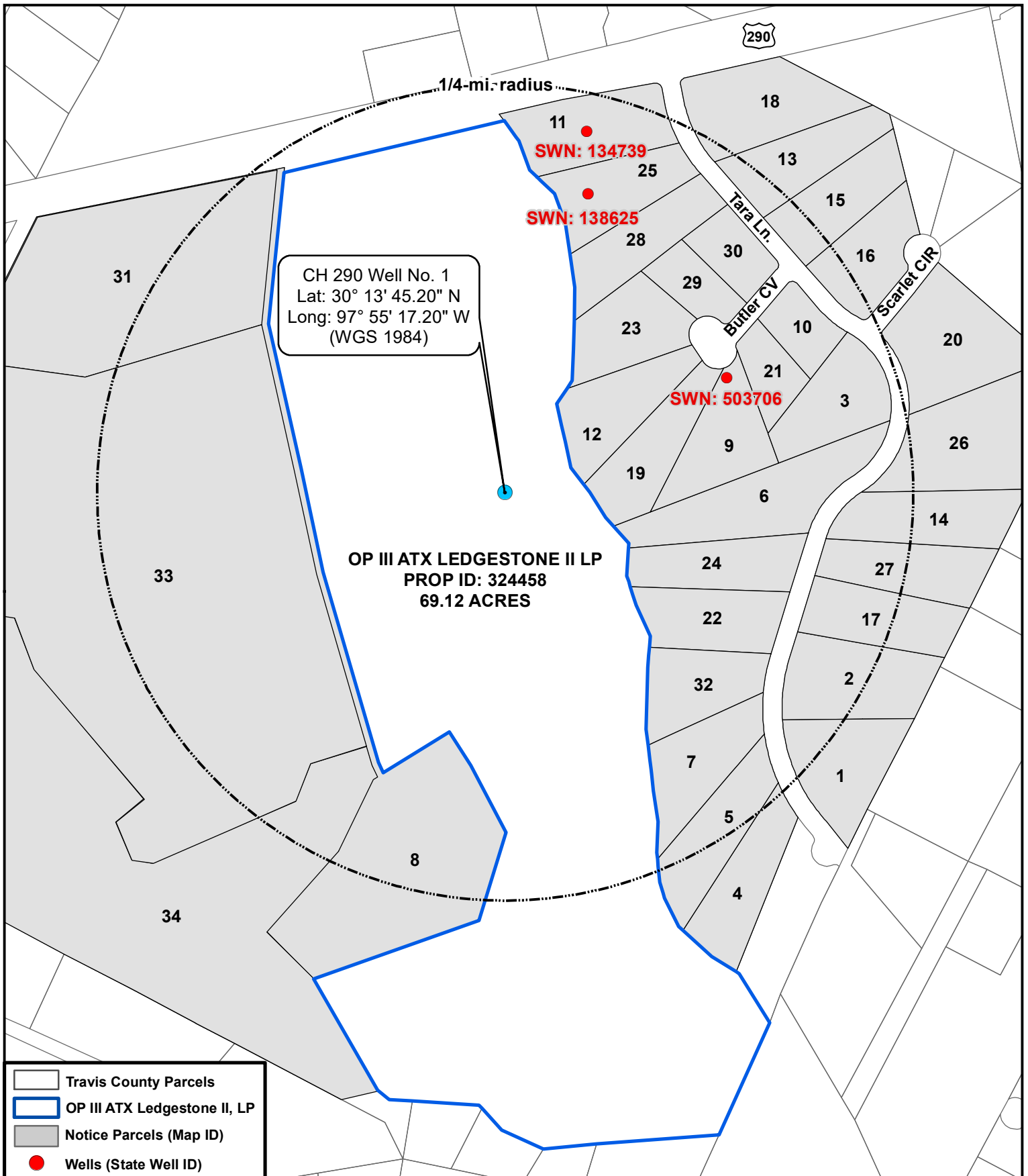

Scale: 0 200 400 Feet

Drawn By: AW Date: 6-26-25

Quad Name and No:
 Signal Hill, TX 30097-B8

Projection: UTM NAD 83 Z 14

Citizen House 290 Well No. 1: Public Notice Map

8921 West 290 Citizen House 290 OP III ATX LedgeStone II, L.P. Travis County, Texas	 <p>Wet Rock Groundwater Services, L.L.C. Groundwater Specialists <small>TBPG Firm No: 50038</small> 317 Ranch Road 620 South, Ste. 303 Austin, Texas 78734 Ph: 512.773.3226 www.wetrockgs.com</p>
--	---

List of Public Water Suppliers within 1/4-Mile of Proposed Well

1. West Travis County Public Utility Agency
Mailing Address: 13215 Bee Cave Pkwy, Ste B110 Austin, TX 78738-0055
2. City of Austin Water and Wastewater
Mailing Address: PO Box 1088 Austin, TX 78767-1088

List of Property Owners within 1/4-Mile of Proposed Well

The list below was taken from the Travis County Appraisal District Database

Map ID	Property ID	Geo ID	Owner	Mailing Address
1	315475	410550201	ACKERMANN ROBERT CODY & NISHA C ACKERMANN	9203 TARA LN, AUSTIN, TX 787371154
2	315476	410550202	ADELMAN MATT D & RACHEL B	9105 TARA LN , AUSTIN, TX 787371153
3	315420	410530201	ALANIZ ENRIQUE	8900 TARA LN , AUSTIN, TX 787371147
4	315473	410550115	ASHLEY JAMES D & MICHELE	9200 TARA LN , AUSTIN, TX 787371154
5	315472	410550114	ASHLEY JAMES D & MICHELE	9200 TARA LN , AUSTIN, TX 787371154
6	315467	410550109	BAHENA FRANCISCO & REYNA BAUTISTA	9000 TARA LN , AUSTIN, TX 787371150
7	315471	410550113	BARTOSH SANDRA LEE	9118 TARA LN , AUSTIN, TX 787371152
8	324461	415570139	BEGGS ROBERT K	8929 HIGHWAY 290 W , AUSTIN, TX 787367933
9	315464	410550106	BOULTON SAMUEL & LEONORA	8905 BUTLER CIR , AUSTIN, TX 787371156
10	315466	410550108	BURLESON TIMOTHY EDWARD	8816 TARA LN , AUSTIN, TX 787371148
11	312279	408550301	CAMP TARA LLC	8800 TARA LN , AUSTIN, TX 787371145
12	315462	410550104	CARTWRIGHT JAMES EDWARD	8906 BUTLER CIR , AUSTIN, TX 787371156
13	312283	408550402	DARCY DAVID B & SUSAN M	8805 TARA LN , AUSTIN, TX 787371146
14	315422	410530302	ELLIOTT DAVID L & DONNA J	9001 TARA LN , AUSTIN, TX 787371151
15	312282	408550401	GARNER F CHARLENE	8809 TARA LN , AUSTIN, TX 787371146
16	315419	410530101	GRANADOS ROBERT & KRISTIN G BUCKNER	8802 SCARLET CIR , AUSTIN, TX 787371157
17	446678	410530330	HIGHT ROGER W & REBECCA R	9101 TARA LN , AUSTIN, TX 787371153
18	312284	408550403	JMG MANAGEMENT GROUP LLC	22009 ESERALDA DR , SPICEWOOD, TX 786692116
19	315463	410550105	JOHNSON PETER D & LENORE H	8907 BUTLER CIR , AUSTIN, TX 787371156
20	315424	410530304	LEATHERN AMANDA	8805 SCARLET CIRCLE , AUSTIN, TX 787371157
21	315465	410550107	MARTINEZ KANNIKA & OSCAR	8903 BUTLER CIR , AUSTIN, TX 787371156
22	315469	410550111	MEYER HENRY WESLEY	9100 TARA LN , AUSTIN, TX 787371152



23	315461	410550103	BONETTI LAUREN BARNES & ALEXANDER	8904 BUTLER CR , AUSTIN, TX 787371156
24	315468	410550110	NICOLO MICAHA J & AMANDA I	9004 TARA LN , AUSTIN, TX 787371150
25	312280	408550302	COLE JASON MICHAEL	8804 TARA LN , AUSTIN, TX 787371145
26	315423	410530303	SPENCER PAMELA	8907 TARA LN , AUSTIN, TX 787371149
27	315421	410530301	STEARNS SHANE & CASSIDY ANN	9005 TARA LN , AUSTIN, TX 787371151
28	312281	408550303	SULE ADITI J & VINAY K PARAMESWARA	8808 TARA LN, AUSTIN, TX 787371145
29	315460	410550102	WISE THOMAS E JR	8902 BUTLER CIR , AUSTIN, TX 787371156
30	315459	410550101	WISE THOMAS E JR	8900 BUTLER CIR , AUSTIN, TX 787371156
31	996181	407570601	OP III ATX LEDGESTONE I RETAIL LP	500 W 5TH ST STE 700 AUSTIN TX US 78701
32	315470	410550112	YETTER FORREST G JR & TRACY A YETTER	9104 TARA LN, AUSTIN, TX 787371152
33	996196	415570194	OP III ATX LEDGESTONE I LP	500 W 5TH ST STE 700 AUSTIN TX US 78701
34	996195	415570193	OP III ATX LEDGESTONE I TH LP	500 W 5TH ST STE 700 AUSTIN TX US 78701

