

Well-Behaved Women

Jayme Lewis on bass

KellyeAnn Keough
Transcription by Jack Zondlo

♩ = 130

Intro

Electric Bass

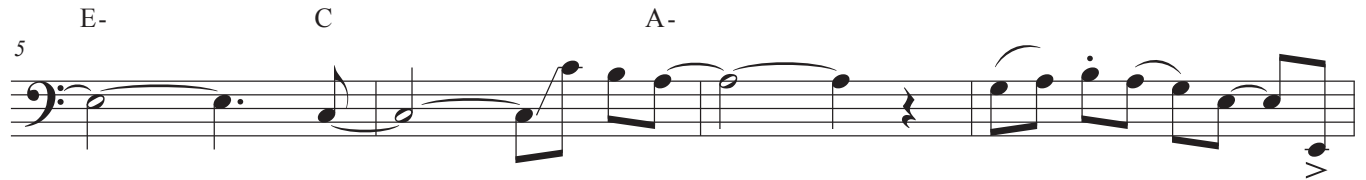
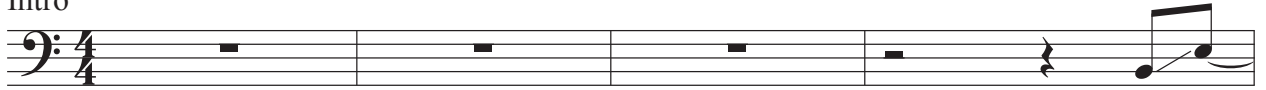

Verse 1

Pre CH
A-

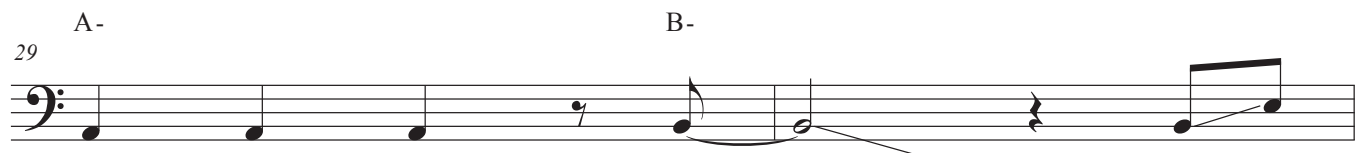

Well-Behaved Women

Chorus 1

E-

31

35

39

Verse 2

43

47

51

55

Pre CH

A-

59

Slide on

63

CH 3 E-

65

69

Bridge

A- G#-7(b5) G F# E

73

A- G#-7(b5) G F E

77

C B-

81

Out CH

P P

85

89

93

97
