

PREMIER DEVELOPMENT AZ Plan 2055

Lot 58R at The Preserve at Prescott

1375 Rockwood Drive
Prescott, AZ 86305

- ◆ 2055 Sq.Ft.
- ◆ Great Room - with Gas Fireplace
- ◆ 3 Bedrooms
- ◆ 2 Baths
- ◆ Covered Front & Rear Patios
- ◆ Open Patio off Master & Bdrm 3
- ◆ 3 Car Split Garage
- ◆ MLS #1000834

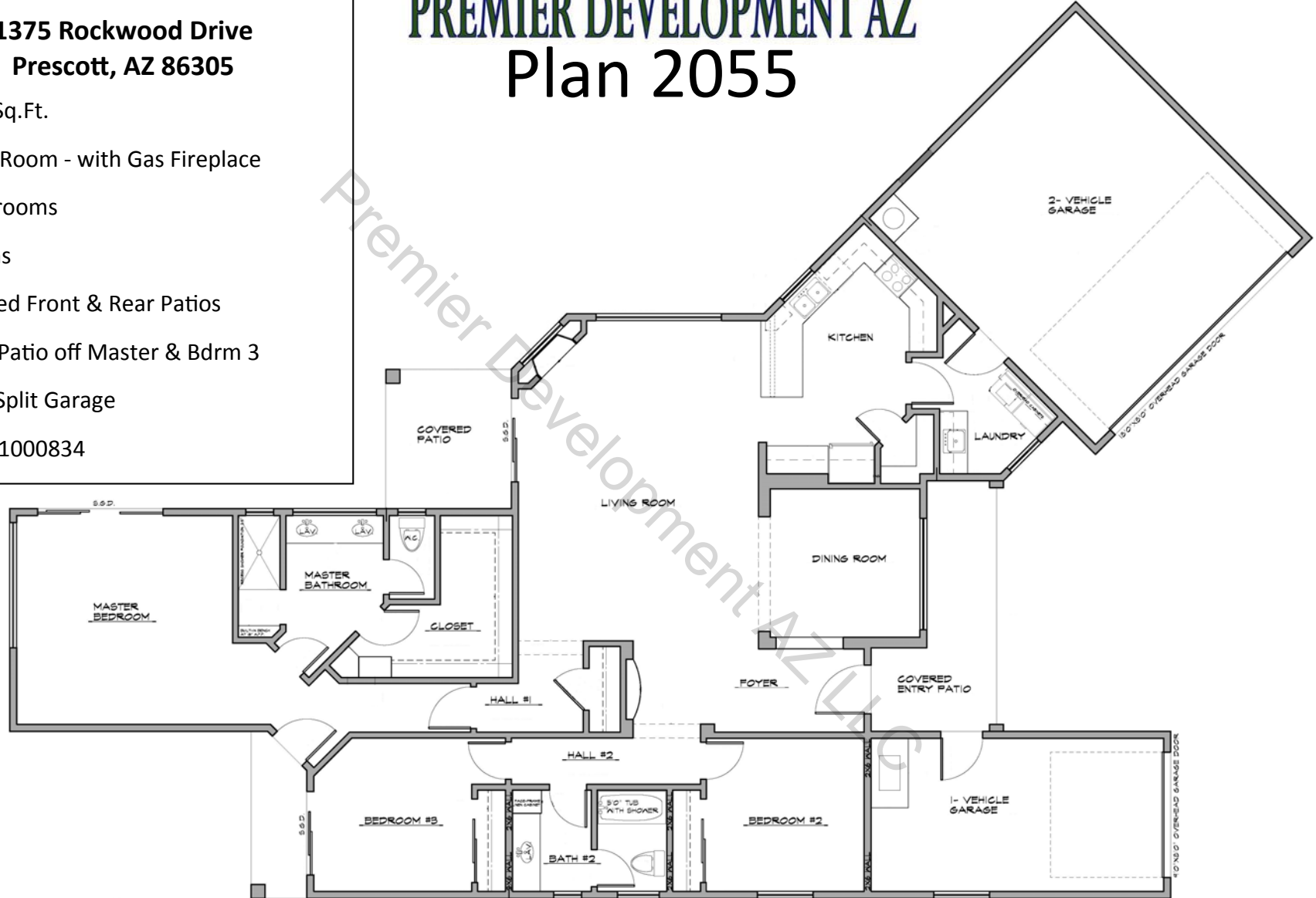

Premier Development AZ LLC, an Arizona limited liability company, reserves the right to make changes and substitutions to features as it deems necessary. Floorplan drawing is artist rendition and subject to change without notice. Members of the selling entity are licensed Real Estate Brokers in the state of Arizona.



Premier Development AZ LLC - ROC #278145





The PRESERVE Included New Home Features

Lot 58 2055 Sq. Ft. w/ split 3 Car Garage \$595,000 (2-10-17)

Distinctive Interiors

- **Wood Look Tile Flooring** in Dining Room
- **18x 18 Ceramic Tile** in Entry & Wet Areas, **Inset Design in Entry**
- **Carpet in Bedrooms**
- **4 ¼ inch Base Boards** (Placed “after” Flooring) **4 Flutes & Rosette Trim accents**
- **Lever Door Hardware** (BN Finish) on **Cheyenne Designer Interior Doors**
- **Ten Foot Flat Ceilings** with **Hand Trowel Texture** ceilings & walls
- **Two Tone Interior Paint**
- **Ceiling Fans w/Lights** in Master & Family Room
- **Overhead Mushroom lights** in Bedroom 2 & 3
- **Cable TV Outlets**, Bedrooms & Great Room, **Phone Outlets**, Kitchen & Bedrooms
- **Duplex Floor Outlet** in Family Room
- **Solid Core 8’ Bedroom Doors**
- **Ample Double Shelves** in Closets with **Chrome Rods**
- **“Painted” Window Sills**
- **Stained Beams @ Dining Ceiling**

Quality Construction

- **2-10 Year Home Buyers Structural Warranty insurance policy**
- **30 Yr. Shingles** with Class “A” Rated Fire Underlayment
- **2x6 Framing** on Exterior Walls with 2 coat **Synthetic Stucco over OSB & Tyvek**
- **Engineered Steel Reinforced Concrete** Foundation, 3rd Party Inspected, **3000 PSI**
- **Full Shear Frame Walls W/OSB** under Tyvek on all Exterior Walls

Gourmet Kitchens

- **Semi-Custom Knotty Alder Raised Panel Cabinets**, Staggered 36” Uppers
- **Soft Close Cabinet Doors and Drawers w/ Pull Knobs**
- **4 1/4” Crown Molding** above Cabinets, Under Cabinet Lights
- **Waste Receptacles in Kitchen Cabinets**
- **2 CM Granite Counter Tops**
- **Kitchen Aid Appliances**
- **Stainless 36” Kitchen Aid Gas Range/Dbl Ovens**, **Stainless Hood & Granite Back-Splash**
- **Stainless Microwave/Hood Combo**
- **Stainless Steel finish Dishwasher**
- **Under-mount Stainless Steel Sink W/ Delta Faucet** in **Brushed Nickel Finish**
- **Walk-in Pantry** with Overhead Light
- **Pre-plumbed** for future **R.O.** system
- **Recess in Wall for Refrigerator** (Pre-plumbed for water line-ice maker)
- **Etched Glass Pantry Door**



Premier Development AZ LLC, an Arizona limited liability company, reserves the right to make changes and substitutions to features as it deems necessary. All features listed here are subject to change without notice. This is not a binding document. Members of the selling entity are licensed Real Estate Brokers in the State of Arizona. Premier Development AZ ROC #278145 <http://www.PremierDevelopmentAZ.com>

Luxurious Baths

- **Custom Tile Shower @ Master “No-Step Access-Walk-in” & Bench**
- **Granite Vanities & Back-Splash at Master Bath w/ Under-mount Porcelain Sinks**
- **Granite Vanity w/ Porcelain Sink & Custom Tile Tub Surrounds @ Bath 2**
- **Stained Wood Framed Mirrors over Vanities, Linen Cabinet in Master & Bath 2**
- **Private Water Closet in Master Comfort Height Commode in All Baths**

Exquisite Exteriors

Stone Accents on Front Elevation

- **3 ft. 6” wide Stained Entry Door**
- **Four Total (4) Coach Lights on Garages**
- **Covered Front Entry & Rear Patio with Stained Wood Lids**
- **Pavers on Drive & Front Walk (Pavers under covered Entry & Rear Patio)**
- **Decorative Hammered Steel Hardware on Garage Doors**
- **Elevated pad for Grill or Spa**

Energy Efficiency

- **Dual Glazed Vinyl Windows**
- **R-22+ Blown Wall Insulation System in 2x6 Framed livable area walls**
- **R-49 Blown Foam Ceiling Insulation**
- **Garage Walls (R-19) and Ceiling (R-40 Blown)**
- **R-10 Insulated Foundation (around Structural Concrete & Steel Slab)**
- **14.2 SEER Lennox A/C w/10 Yr. Compressor manufacturer’s warranty**
- **R-8 Insulated-Sealed Duct-work w/Air Balance Ducts at Bedrooms**
- **95% Efficient Lennox Gas Furnace (Access in Garage)**
- **Gas & 220V to Range**
- **Re-Circulating Hot Water System, 40 Gallon**
- **Insulated Garage Door w/ Windows**
- **36” Gas Fireplace, w/ Stone Face and Stained Mantel**

Other Conveniences

- **Wide Interior Doors for easy access & No Step Access at Garage Entry/Exit Door**
- **Laundry Cabinets w/ Sink in Cabinet with Shelf & Chrome Rod, Granite Top**
- **Pre-wired for Security System**
- **Gas Stub for Grill @ Patio**
- **Blinds on all operable windows & sliding glass doors**
- **Refrigerator/Freezer Outlet & Work Bench Outlet in Garage**
- **Two Garage Door Openers & Four Remotes**
- **Stucco/Stone Mailbox w/ Address Plaque**
- **Gutters W/ Down Spouts**
- **Fire Sprinklers per City code**



Premier Development AZ LLC, an Arizona limited liability company, reserves the right to make changes and substitutions to features as it deems necessary. All features listed here are subject to change without notice. This is not a binding document. Members of the selling entity are licensed Real Estate Brokers in the State of Arizona. Premier Development AZ ROC #278145 <http://www.PremierDevelopmentAZ.com>