



thaba tholo
WEBREED TRUST

Production Auction

Wed 20 Sep 2017 • 11:00 am • Buffalo & other
Thurs 21 Sep 2017 • 11:00 am • Sable



INDEX

Thaba Tholo Special Conditions of Sale

Day 1 : 20 September 2017

Nyala	Lot 1 - 7
Bushbuck	Lot 9 - 10
Steenbok	Lot 12 - 13
Charity lot	Lot 21
Golden Gnu	Lot 22 - 24
Golden Oryx	Lot 25 - 32
Black Impala	Lot 33 - 38
Saddled Impala	Lot 39 - 40
White flanked Impala	Lot 41 - 42
White Rhino	Lot 43 - 49
Buffalo	Lot 50 - 98

Day 2 : 21 September 2017

Zambian Sable	Lot 101 - 167
Charity lot	Lot 168
Intermediate Sable	Lot 169 - 181
Sable	Lot 182 - 198

Rules of Auction - Wildswinkel

Auction Pen Layout

THABA THOLO SPECIAL CONDITIONS

1. In addition to any terms and conditions contained in the Standard Terms and Conditions of Wildswinkel Veilings (Pty) Limited ("the Auctioneer") (Rules of Auction of the Auctioneer), the following Special Conditions will apply to the purchase by the Buyer of any assets ("Assets") of Thaba Tholo ("the Seller") on Auction, by the Auctioneer.
The *special conditions*, additional to the rules of the auction as pertaining to the auction dates of **20 & 21 September 2017, at 11H00**, on the farm Amsterdam, off the Rooibokkraal Road, Thabazimbi district, will apply
2. **Transfer of Risk**
The transaction shall be finalized at fall of the hammer, and any other conditions and/or terms not read out by the Auctioneer and stated additionally herein, shall not constitute a novation of the sale agreement, and are part of the auction rules, and are without prejudice to the Seller's rights and obligations. All animals should be removed by 17 October 2016, after which Thaba Tholo will have no or any liability for the health or well-being of any animal, and the Purchaser indemnifies and holds the Seller harmless against any loss suffered by the Purchaser.
- 2.1 **Animals in Pens & Catalogue animals**
The sale with the Purchaser is concluded at the fall of the hammer, however Thaba Tholo, subject to the keeping rules (clause 8 below) and subject to clause 4.1 below, will provide a refund on any mortalities from the date of purchase, and subject to the purchase price having been fully paid to date of safe step off at the premises of the Purchaser. The refund includes only the purchase price, but excludes any other loss of the Purchaser contemplated, like, aborted animals, loss of income, broken legs or horns etc. Safe step off at the Purchaser's designated site constitutes complete delivery of the animal/s to the purchaser.
3. **Purchase**
 - 3.1. Buyers are buying per piece, to take a specific lot.
 - 3.2. A bid once made cannot be withdrawn after the bid has been knocked down (fall of the hammer).
 - 3.3. The Auctioneer's Rules of Auction apply, and the onus is on the Buyer to acquaint him/herself with said Rules. These are available on the website of Wildswinkel Veilings (Pty) Limited www.wildswinkel.co.za ; from the offices of Wildswinkel, or on the Thaba Tholo website www.thabatholo.co.za
 - 3.4. Terms of payment are strictly EFT (payable by way of Electronic Funds Transfer) into the bank account of the Auctioneer, or bank guaranteed cheques made out to the Auctioneer on the day of the Auction.
 - 3.5. VAT is payable on the purchase price.
4. **Transportation & Delivery**
 - 4.1. Irrespective of anything else, Thaba Tholo reserves the right to carriage the animals, using a transport contractor employed by Thaba Tholo for that purpose, and will carry the costs of transport within the boundaries of RSA. **Due to the specialised nature of rhino transport vehicles and equipment, this condition will unfortunately exclude free rhino delivery. Rhino will be loaded onto the buyer's transport trucks at Thaba Tholo's expense, but the transport costs will be for the purchaser's account.**
 - 4.2. Wildswinkel (Ockie Goosen 082 808 2479) or such other designated representative of the Seller, will control and manage the loading of the Buyer's purchased animals. The Buyer or his representative entering the pens, do so at own risk, and in all instances indemnifies and holds the Auctioneer and Thaba Tholo harmless for any injury or death of any such person.
 - 4.2. To enable delivery and transport, the Buyer must furnish the Seller's designated Contractor (Tina de Jager on 082 774 4777 or 079 525 7377) with proper directions, maps and all relevant authorizations, to facilitate such delivery.
 - 4.3. Delivery will be without delay, and within reasonable time and subject to full payment of the purchase price having been received.
 - 4.5. In all instances, Thaba Tholo only accepts liability for mortalities during transport, and excludes any other contemplated losses like aborted or non-viable fetuses, broken horns, broken legs, loss of income or future value etc.

5. **Limitation of liability**

5.1 In any and all instances the liability of Thaba Tholo is strictly limited to the precise amount actually paid by the Purchaser, and excludes any future value, income, loss of income, deformation of an animal, or transport etc.

6. **No Guarantee**

6.1. The Seller has endeavoured to determine the sexes and health condition (including pregnancy) of animals, but does not warrant or guarantee the sex of any animal, or its particular health condition, including fertility or state of pregnancy, and any prospective buyer may at his/her cost & expense, inspect any animal and endeavour to establish or determine the sex or health of an animal, without removing said animal/s from the Auctioneer's or Seller's premises.

6.3. Horn measurements are performed to a specific date, and verified by external and independent consultants (Dr Louis Greeff from Medivet or Ockie Goosen from Wildswinkel, and the recorded date may be before the auction. Although independently recorded, neither the Auctioneer or Thaba Tholo accept liability for any variance in horn measurements at any juncture.

7. **Permits**

7.1. It is the prospective Buyer's responsibility to ensure that he has obtained the required permits or authorization from Dept of Environmental Affairs, enabling him to keep animals on his property.

Buyers of listed TOPS species AND/OR DISEASE FREE BUFFALO must be in possession of the following appropriate permits: TOPS permit / Exemption permit / WR reg. certificate. The permits and authorizations are however, not a condition of the sale at auction, and closing of a bid on a buyer concludes an effective sale which may be enforced by either party. Note: Minimum sizes for introduction of game species in Limpopo, being the following : **50ha**: Impala, Blesbok, Springbok. **200ha**: Other species: **400ha**: Giraffe, Sable, White Rhino, Tsessebe, Roan and Buffalo].

7.3. The Buyer is responsible for payment, and application for the necessary permits from their Department of Environmental affairs.

8. **Keeping fees**

8.1. The Seller will absorb the keeping fees for animals in pens purchased, for the first 14 days after the auction date. Once the 14day period has expired, the keeping fees are liable to be paid by the Buyer to the Seller, on demand at the following rates:

8.2. LARGE ANIMALS: Buffalo @ R 160 / day / animal.

OTHER ANIMALS: Sable, Roan, Eland, Tsessebe, Gemsbok and Nyala @ R 120 / day / animal.

SMALL GAME: Bushbuck, Steenbok, Duiker, Impala @ R 60 / day / animal.

8.3. Keeping fees are subject to change upon written notice from the Seller to the Buyer.

8.4. Keeping fees do not include any Veterinarian services or feed, nor do they guarantee the security of any animal, or constitute a duty of care, and consequently the Seller is indemnified and held harmless against liability for the loss, injury or damage to any animal kept as contemplated.

9. **DNA Results**

Read with the conditions in clause 6 above in an effort to provide the best possible product, Thaba Tholo submits DNA samples to different institutions, in order to provide DNA profiling, fingerprinting and parentage confirmation. Nonetheless, Thaba Tholo does not guarantee the profiling and DNA profiling of any animal, and such profiling is not a warranty or guarantee issued by Thaba Tholo. Should it emanate that a DNA profile is incorrect, the Purchaser will be refunded as contemplated in clause 5.

10. **Severability**

The clause in these terms is severable for each other, and should it be found that any clause is inconsistent with any legislation, or unenforceable, such finding will not render the remainder of the terms unenforceable.

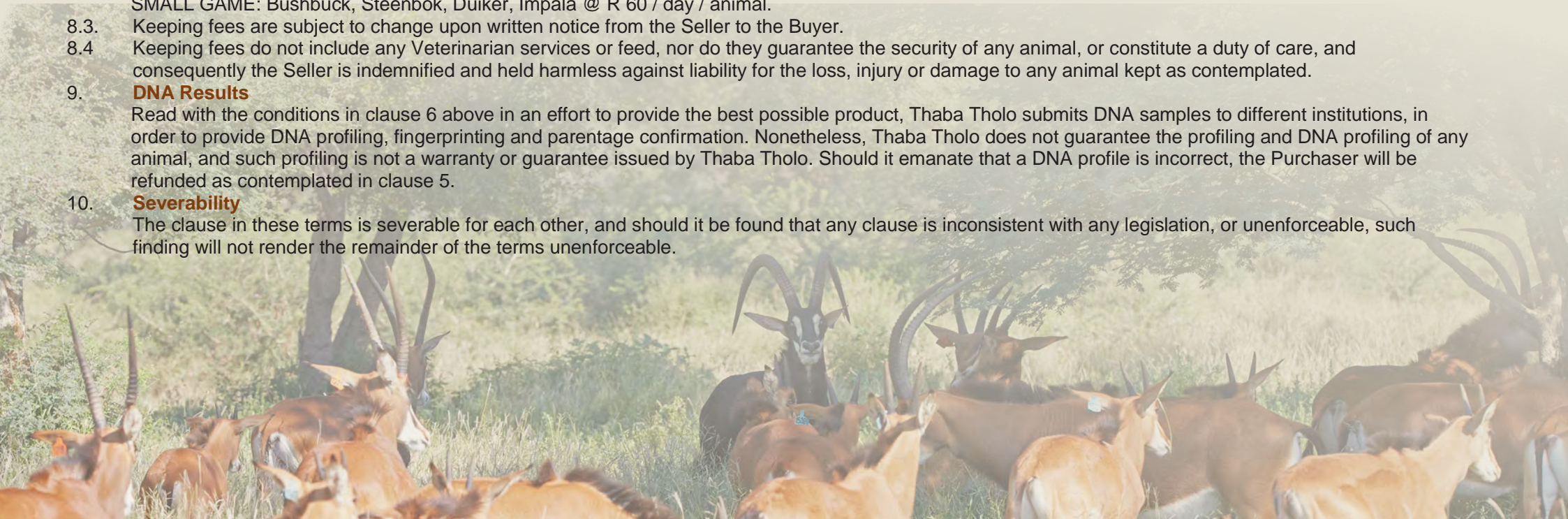



thaba tholo
WE BREED TRUST

LOT 1

Nyala Teelgroepies / Breeding Groups

0 M + 4 F = 4



Yellow 1



Yellow 2



Yellow 3

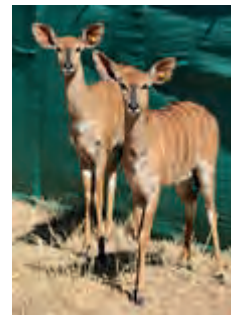

Yellow 4



Lot 1 - All 4 ewes

4 Nyala ewes certified in lamb to spectacular 30.5" Rex

Lot number	1
Tag numbers	Yellow 1, 2, 3, 4
Age groups	Adult
Number of animals	4 Ewes
Other info	
Remarks	Certified in lamb to 30.5" Rex



PRICE
R 15 000

LOT 2

Nyala - Gepyl & Gemeet / Darded and Measured

1 M + 0 F = 1



Nyala bull



Nyala bull



Nyala bull

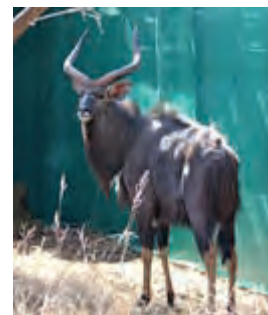

28.5" Bull

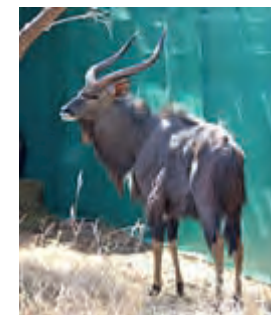

Lot 2

Young 28 6/8" Nyala breeding bull

Tag	No tag
Sex	Male
Age group	Young Adult
Remarks	Young bull with 11.75" spread

Horn Measurements	
Date measured	08 Aug 2017
Left horn length	28.8 "
Right horn length	28.5 "
Base	8.5 "
Spread	11.8 "

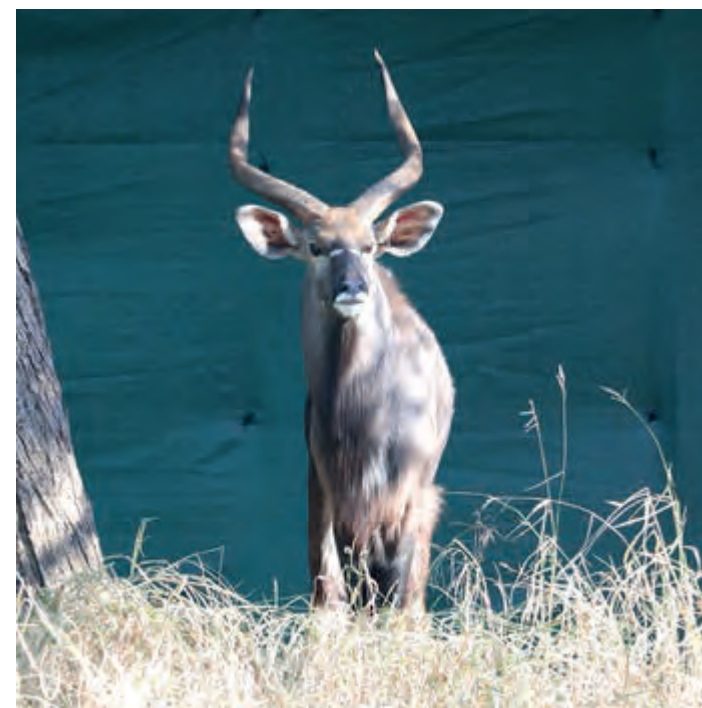

PRICE R 52 000

LOT 3

Nyala Teelgroepies / Breeding Groups

0 M + 4 F = 4



Nyala ewe



Nyala ewe

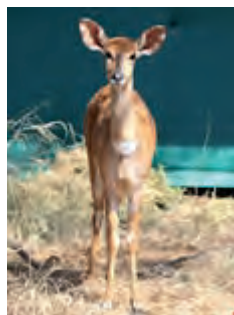

Nyala ewe



Young ewe



Lot 3

4 Ewes - 3 In lamb to 30" + bull

Lot number	3
Tag numbers	No tags
Age groups	3 Adult and 1 young adult
Number of animals	4 Ewes
Other info	3 Ewes certified in lamb to 30"+ bull
Remarks	Breeding ewes



PRICE
R 15 500

LOT 4

Nyala - Gepyl & Gemeet / Darded and Measured

1 M + 0 F = 1

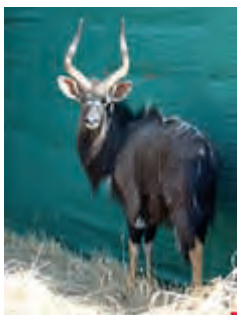

Nyala bull



Curve

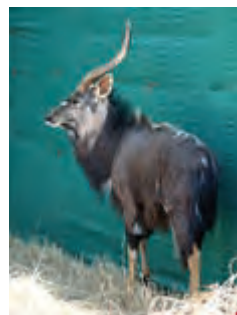

Nyala bull



Nyala bull



Nyala bull

Young 26 2/8" Nyala breeding bull

Tag	No tag
Sex	Male
Age group	Young adult
Remarks	

Horn Measurements	
Date measured	08 Aug 2017
Left horn length	26.3 "
Right horn length	26.0 "
Base	8.0 "
Spread	9.5 "



PRICE
R 7 500

LOT 5

Nyala Jong Bulle / Young Bulls

2 M + 0 F = 2

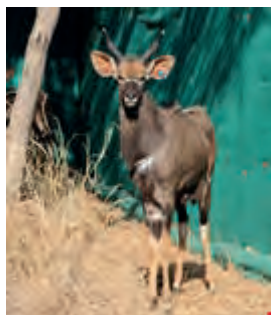

Blue 5



Blue 5

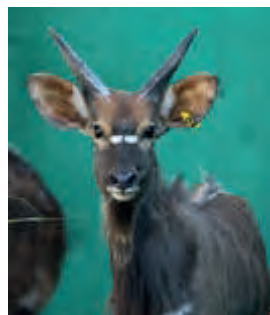

Yellow 9

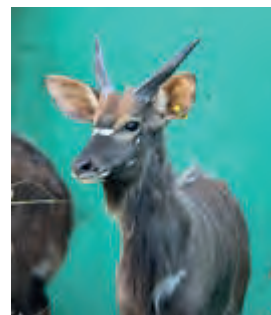

Yellow 9



Blue 5

2 Young bulls sired by 30.5" Rex

Lot number	5
Age Group	Subadult
Animal numbers	2 Young bulls
Tag numbers	Blue 5, Yellow 9
Remarks	Sons of spectacular 30.5" Rex



PRICE
R 15 000

LOT 6

Nyala Jong Bulle / Young Bulls

2 M + 0 F = 2



Purple 6



Purple 6



Orange 7



Orange 7



Lot 6

2 Young bulls sired by 30.5" Rex

Lot number	6
Age Group	Subadult
Animal numbers	2 Young bulls
Tag numbers	Purple 6 and Orange 7
Remarks	Sired by spectacular 30.5" Rex



PRICE
R 15 000

LOT 7

Nyala - Geyl & Gemeet / Dated and Measured

1 M + 0 F = 1



Lot 7



Lot 7



Lot 7



Lot 7



Lot 7

Young black bull with exceptional 19" spread

Tag	No tag
Sex	Male
Age group	Young adult
Remarks	

Horn Measurements

Date measured	24 Aug 2017
Left horn length	26.5 "
Right horn length	26.0 "
Base	7.5 "
Spread	19.0 "



PRICE
R 51 000

LOT 9

Bosbok / Bushbuck

0 M + 2 F = 2



Example of ewe



Example of ewe



Example of ewes



Example of ewe



Example of ewe

2 Adult ewes certified in lamb

Lot Number	9
Tag numbers	Tagged when certified in lamb
Sex	Breeding ewes
Age group	Adult
Other info	Used to camps and feeding.
Remarks	



PRICE
R 11 000

LOT 10

Bosbok / Bushbuck

2 M + 0 F = 2



Lot 10A - 12.5"



Lot 10A - 12.5"



Lot 10A - 12.5"



Lot 10B - 10"



Lot 10B - 10"

2 Young rams - Sold seperately

Lot Number	10 (A)
Tag numbers	No tag
Sex	12.5" Ram
Age group	Young adult
Other info	
Remarks	Used to fences and feeding.

Lot Number	10 (B)
Tag numbers	No tag
Sex	10" Ram
Age group	Subadult
Other info	
Remarks	Used to fences and feeding.



PRICE 10A
R 5500

PRICE 10B
R 5500

LOT 12

Steenbok

1 M + 3 F = 4



4" Breeding ram



Breeding ram



Adult ewe



Adult ewe



Young ewe

Breeding group with 4" ram and 3 ewes

Lot number	12
Age Group	Adult breeding pair and 2 ewes
Animals in parcel	1 Male : 3 Females
Other info	
Remarks	Beautiful 4" ram



PRICE
R 5500

LOT 13

Steenbok

2 M + 2 F = 4



Lot 13A - Ram



Lot 13A - Ewe



Lot 13B - Ram



Lot 13B - Ewe

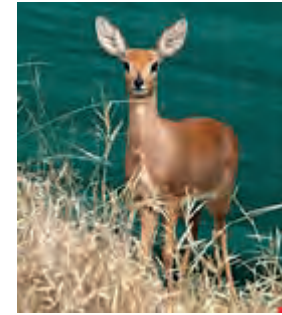

Lot 13B - Ewe

2 Steenbok breeding pairs

Lot number	13A
Age Group	Adult
Animals in parcel	1 Male : 1 Female
Other info	
Remarks	Young ram with beautiful horns

Lot number	13B
Age Group	Adult
Animals in parcel	1 Male : 1 Female
Other info	
Remarks	Vibrant breeding pair. Ram with 4" horns.



PRICE
R 5500

LOT 15

Bastergemsbok / Roan Antelope

1 M + 0 F = 1



Blue 202



Blue 202



Blue 202



Blue 202



Blue 202

Young 27 3/8" bull with potential for growth

Tag Blue 202

Sex Male

Birth date 02 Jan 2014

Age 3Y 8m

Available Immediately

Remarks Strong well balanced young bull.

Horn Measurements

Date measured 10 Jul 2017 (3Y 6m)

Left horn length 26.9 "

Right horn length 27.3 "

Base 9.9 "

Rings 26

Spread 13.0 "

Longest tip 18cm



PRICE
R 45 000

LOT 16**Bastergemsbok / Roan Antelope****2 M + 0 F = 2**

Lot 16A - Blue 205



Lot 16A - Blue 205

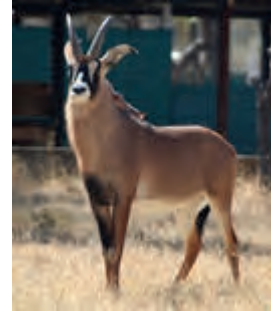

Lot 16A - Blue 205



Lot 16B - Blue 215



Lot 16B - Blue 215

2 Young 17"+ bulls

	Tag	Blue 205 (A)	Blue 215 (B)
	Sex	Male	Male
	Birth date	01 Jun 2015	14 May 2015
	Age	2Y 3m	2Y 4m
	Available	Immediately	Immediately
	Remarks		

Horn Measurements

Date measured	22 Jun 2017 (2Y 0m)	22 Jun 2017 (2Y 1m)
Left horn length	18.0 "	17.0 "
Right horn length	18.0 "	17.0 "
Base	10.0 "	10.0 "
Rings	12	11
Spread	12.0 "	10.0 "
Longest tip	19cm	16cm

PRICE 16A R 18 000

PRICE 16B R 14 000

LOT 21

TOP QUALITY WINE IN SUPPORT OF A WORTHY CAUSE

ANTHONIJ RUPERT

LORMARINS ESTABLISHED 1694

Syrah 2012

Cogh Riebeeksrivier Southern Slopes 2013



Lot number 21A

PRICE

R 260000.00

Lot number 21B

PRICE

R 250000.00

Lot number 21C

PRICE

R 260000.00

LOT 22

Goue Wildebeest / Golden Gnu

0 M + 4 F = 4



Red 3 - 22" Spread



Red 4 - 22.5" Spread

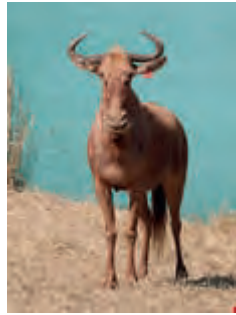

Red 5 - 21.5" Spread

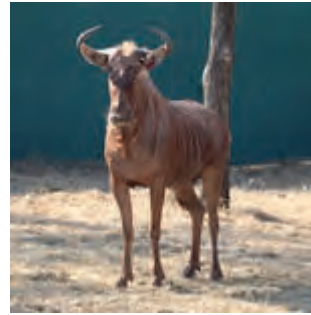

Red 7 - 22" Spread



Golden cows

4 x 21.5 - 22.5" Breeding cows certified in calf

Lot Number	22
Tag numbers	Red 3, 4, 5, 7
Number and sex of animals	4 Adult cows - All certified in calf
Age group	Adult - Born 2013
Remarks	4 Cows all with spreads of 21.5 - 22.5"

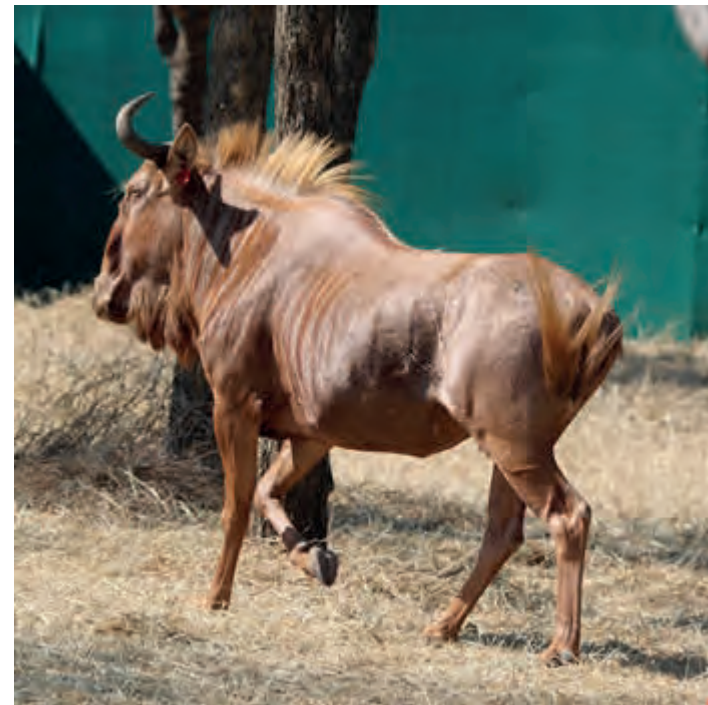

PRICE R 25 000

LOT 23

Goue Wildebeest / Golden Gnu

1 M + 0 F = 1



Green 3



Green 3



Green 3



Green 3



Green 3

Young 25 6/8" bull with good horn volume

Lot Number	23
Tag numbers	Green 3
Number and sex of animals	1 Young bull
Age group	Young adult - Born 2015
Remarks	Spread - 25 6/8", Boss - 15", Tip to tip - 53"



PRICE
R 21 000

LOT 24

Goue Wildebeest / Golden Gnu

1 M + 3 F = 4



Lot 24A - Yellow 13



Yellow 13



Orange 3, 4



Lot 24B - Orange 3, 4, 5



Orange 5

4 Young Golden Wildebeest - 1 Male : 3 Female

Lot Number	24A
Tag numbers	Yellow 13
Number and sex of animals	1 Young bull
Age group	Subadult - Born 2016
Remarks	Young bull with good horn shape

Lot Number	24B
Tag numbers	Orange 3, 4, 5
Number and sex of animals	3 Heifers
Age group	Subadult
Remarks	3 Beautiful blond heifers

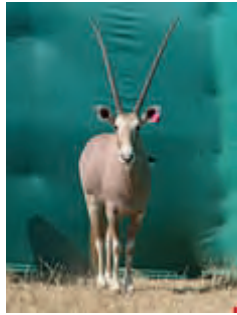
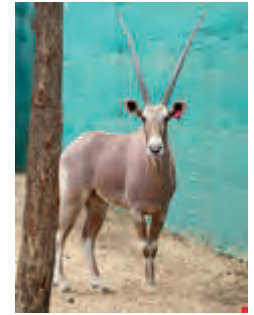

PRICE
R 20 000

LOT 25**Goue Gemsbokke / Golden Oryx****0 M + 3 F = 3***Pink 20 - 39 3/8"**Pink 21 - 41"**Pink 22 - 41.5"**Pink 20 and Pink 22**Pink 21***3 Spectacular 39 6/8 - 41.5" Golden Oryx cows**

	Tag	Pink 20	Pink 21	Pink 22
Sex		Female	Female	Female
Birth date		01 Jul 2012	01 Jul 2012	01 Jul 2012
Age		5Y 2m	5Y 2m	5Y 2m
Remarks				

Horn Measurements			
Date measured	01 Aug 2017 (5Y 1m)	01 Aug 2017 (5Y 1m)	01 Aug 2017 (5Y 1m)
Left horn length	39.8"	40.8"	39.8"
Right horn length	39.8"	41.0"	41.5"
Rings	23	19	21
Longest tip	56.0cm	65.0cm	58.0cm
Spread	19.0"	24.3"	17.0"

PRICE R 38 000

LOT 26

Goue Gemsbokke / Golden Oryx

2 M + 0 F = 2

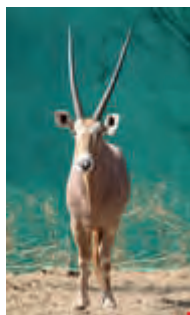

Lot 26A - White

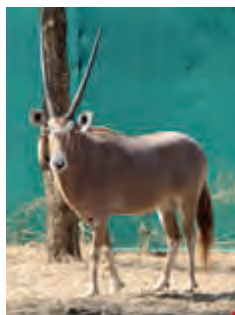

Lot 26A - White 12



Lot 26B - White 17



Lot 26B - White 17



Lot 26B - White 17

2 Young breeding bulls to choose from

	Tag	White 12 (A)	White 17 (B)
	Sex	Male	Male
	Birth date	01 Jul 2014	01 Jul 2015
	Age	3Y 2m	2Y 2m
	Remarks		

Horn Measurements			
	Date measured	01 Aug 2017 (3Y 1m)	01 Aug 2017 (2Y 1m)
	Left horn length	34.5"	35.0"
	Right horn length	34.5"	35.0"
	Rings	23	17
	Longest tip	48.0cm	40.0cm
	Spread	16.5"	19.0"

PRICE 26A
R 22 000

PRICE 26B
R 28 000

LOT 27

Goue Gemsbokke / Golden Oryx

0 M + 3 F = 3



White 27

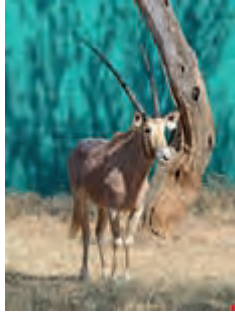

White 27

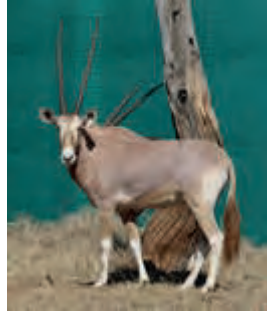

White 28



White 29



White 29

3 Beautiful Golden Oryx heifers

	Tag	White 27	White 28	White 29
Sex		Female	Female	Female
Birth date		01 Jul 2014	01 Jul 2014	01 Jul 2015
Age		3Y 2m	3Y 2m	2Y 2m
Remarks				

Horn Measurements			
Date measured	01 Aug 2017 (3Y 1m)	01 Aug 2017 (3Y 1m)	01 Aug 2017 (2Y 1m)
Left horn length	32.0"	33.0"	27.0"
Right horn length	33.0"	33.0"	27.5"
Rings	5	7	6
Longest tip	70.0cm	67.0cm	56.0cm
Spread	18.0"	8.5"	14.5"

PRICE
R 26 000

LOT 28

Goue Gemsbokke / Golden Oryx

0 M + 3 F = 3



Orange 30

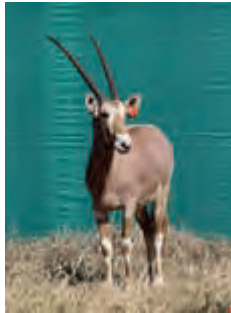

Orange 30



Orange 31



Orange 31

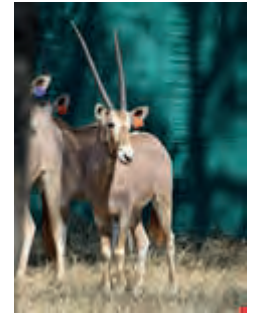

Orange 32

3 Young breeding heifers

	Tag	Orange 30	Orange 31	Orange 32
Sex		Female	Female	Female
Birth date		01 Jul 2015	01 Jul 2014	01 Jul 2014
Age		2Y 2m	3Y 2m	3Y 2m
Remarks				

Horn Measurements

	01 Aug 2017 (2Y 1m)	01 Aug 2017 (3Y 1m)	01 Aug 2017 (3Y 1m)
Date measured	01 Aug 2017 (2Y 1m)	01 Aug 2017 (3Y 1m)	01 Aug 2017 (3Y 1m)
Left horn length	26.0"	32.5"	34.5"
Right horn length	25.5"	32.5"	34.5"
Rings	3	6	4
Longest tip	59.0cm	65.0cm	62.0cm
Spread	12.0"	17.5"	12.5"

PRICE
R 22 000

LOT 29**Goue Gemsbokke / Golden Oryx****1 M + 4 F = 5**

Lot 29A - Purple 19



Lot 29B - Pink 23



Lot 29B - Pink 24



Lot 29B - Pink 25

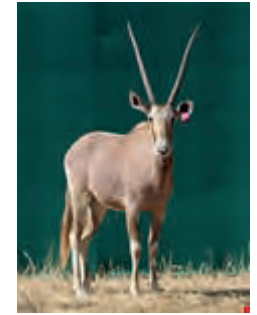

Lot 29B - Pink 26

Young breeding herd of Golden Oryx - 1Male : 4 Females

Tag	Purple 19 (A)	Tag	Pink 23 (B)	Pink 24 (B)	Pink 25 (B)	Pink 26 (B)
Sex	Male	Sex	Female	Female	Female	Female
Birth date	01 Jan 2016	Birth date	01 Jan 2016	01 Jul 2015	01 Jan 2016	01 Jan 2016
Age	1Y 8m	Age	1Y 8m	2Y 2m	1Y 8m	1Y 8m
Remarks		Remarks				

Horn Measurements						
Date measured	01 Aug 2017 (1Y 7m)	Date measured	01 Aug 2017 (1Y 7m)	01 Aug 2017 (2Y 1m)	01 Aug 2017 (2Y 7m)	01 Aug 2017 (1Y 7m)
Left horn length	28.5"	Left horn length	28.5"	31.5"	27.5"	29.8"
Right horn length	28.5"	Right horn length	28.5"	31.0"	28.0"	30.0"
Rings	13	Rings	8	6	5	8
Longest tip	43.0cm	Longest tip	57.0cm	63.0cm	58.0cm	57.0cm
Spread	14.5"	Spread	14.0"	19.0"	11.5"	18.0"

PRICE 29A
R 18 000

PRICE 29B
R 14 000

LOT 30

Goue Gemsbokke / Golden Oryx

3 M + 0 F = 3

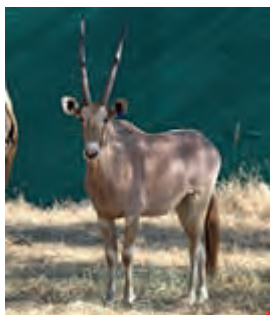

Lot 30A - Purple 14

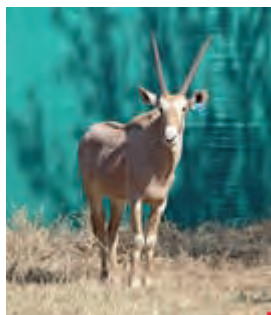

Lot 30B - Blue 15



Lot 30B - Blue 15

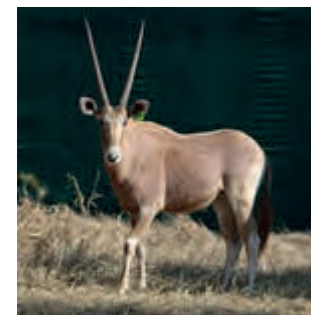

Lot 30C - Green 16



Lot 30C - Green 16

3 Young bulls to choose from

	Tag	Purple 14 (A)	Blue 15 (B)	Green 16 (C)
Sex		Male	Male	Male
Birth date		01 Jan 2016	01 Jun 2016	01 Jul 2016
Age		1Y 8m	1Y 3m	1Y 2m
Remarks				

Horn Measurements			
Date measured	01 Aug 2017 (1Y 7m)	01 Aug 2017 (1Y 2m)	01 Aug 2017 (1Y 1m)
Left horn length	30.8"	25.0"	28.0"
Right horn length	30.5"	25.0"	28.0"
Rings	11	11	11
Longest tip	51.0cm	46.0cm	47.0cm
Spread	11.0"	13.0"	14.0"

PRICE 30A
R 13 000

PRICE 30B
R 13 000

PRICE 30C
R 10 000

LOT 31

Goue Gemsbokke / Golden Oryx

3 M + 0 F = 3

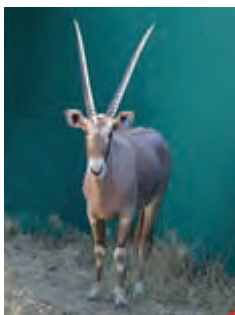

Lot 31A - Blue 10

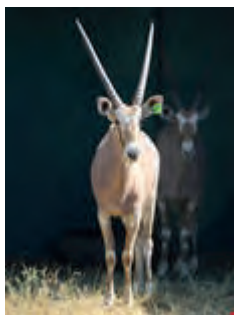

Lot 31B - Green 11



Lot 31B - Green 11



Lot 31C - Yellow 18

3 Young bulls to choose from

Tag	Blue 10 (A)	Green 11 (B)	Yellow 18 (C)
Sex	Male	Male	Male
Birth date	01 Jul 2015	01 Jul 2015	01 Jul 2015
Age	2Y 2m	2Y 2m	2Y 2m
Remarks			

Horn Measurements			
Date measured	01 Aug 2017 (2Y 1m)	01 Aug 2017 (2Y 1m)	01 Aug 2017 (2Y 1m)
Left horn length	30.0"	28.0"	31.0"
Right horn length	29.5"	28.5"	31.0"
Rings	6	6	11
Longest tip	57.0cm	55.0cm	0.0cm
Spread	19.0"	18.5"	16.5"

PRICE 31A
R 11 000

PRICE 31B
R 11 000

PRICE 31C
R 11 000

LOT 32

Goue gemsbokke / Golden Oryx and split groups

0 M + 7 F = 7



Red 11 - 38.5"



Red 12 - 39.5"



Red 13 - 37"



Red 15 - 40"



Red 19 - 37"

7 Beautiful golden split cows - 5 Certified in calf

Lot number	32
Tag numbers	Red 11, 12, 13, 14,15, 19, 459
Sex	Split females
Number of animals in lot	7 Golden Oryx
Remarks	Exceptional golden split females - 5 Certified in calf to golden bull



PRICE
R 140000/ GROUP

LOT 33

Swart Rooibokke / Black Impala

2 M + 0 F = 2



Lot 33A - Yellow 3

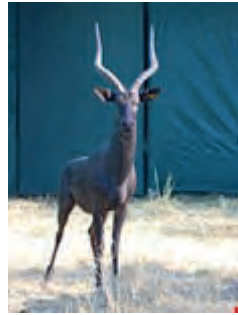

Lot 33A - Yellow 3

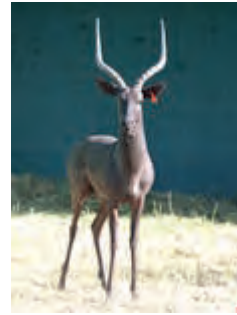

Lot 33B - Orange



Lot 33B - Orange



Lot 33B - Orange

2 Young breeding rams - Both still growing.

Lot number	33 (A)
Tag numbers	Yellow 3
Age groups	Born November 2014
Number of animals	1 Young ram
Remarks	Young ram with 22" horns and a 12" spread

Lot number	33 (B)
Tag numbers	Orange blank
Age groups	Born November 2014
Number of animals	1 Young ram
Remarks	Young ram with 20.5" horns and a 13" spread



PRICE 33A
R 14 000

PRICE 33B
R 12 000

LOT 34

Swart Rooibokke / Black Impala

0 M + 7 F = 7



Lot 34



Lot 34



Black ewe



Ewes



Ewe

7 Black Impala ewes

Lot number	34
Tag numbers	Pink - 41, 42, 43, 44, 55. White - 45, 46
Age groups	3 Adult, 4 Subadult (Born 2016)
Number of animals	7 Black Impala ewes
Remarks	3 Ewes certified in lamb



PRICE
R 15 000

LOT 35

Swart Rooibokke / Black Impala

0 M + 6 F = 6



Lot 35



Lot 35

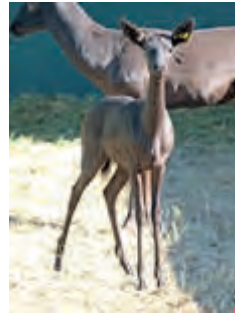

Lot 35



Lot 35



Lot 35

6 Young black ewes

Lot number	35
Tag numbers	Yellow 49,50, 51, 52, White 47, 48
Age groups	Born November 2016
Number of animals	6 Ewes
Remarks	Beautiful young black ewes



PRICE
R 15 000

LOT 36

Swart Rooibokke / Black Impala

2 M + 0 F = 2



Lot 36A - Pink 1



Lot 36A - Pink 1



Lot 36A - Pink 1



Lot 36B - Yellow 2



Lot 36B - Yellow 2

2 Young "Knypkoppe" to choose from

Lot number	36 (A)
Tag numbers	Pink 1
Age groups	Born November 2015
Number of animals	1 "Knypkop" ram
Remarks	Left - 19 1/8", Right - 18 4/8", Spread - 5.5"

Lot number	36 (B)
Tag numbers	Yellow 2
Age groups	Born December 2015
Number of animals	1 "Knypkop" ram
Remarks	Left - 16 4/8", Right - 16 3/8", Spread - 6"



PRICE 36A
R 10 000

PRICE 36B
R 9 000

LOT 37

Swart Rooibokke / Black Impala

1 M + 10 F = 11

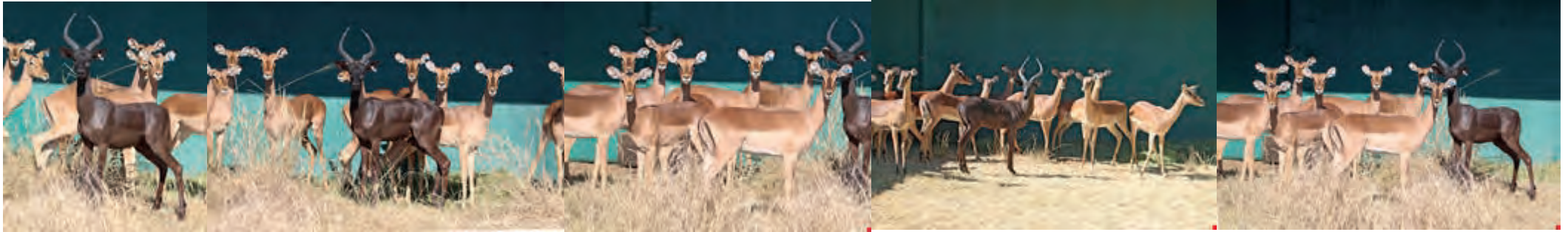

Lot 37A - White 3

Lot 37A - White 3

Lot 37B - Split ewes

Lot 37B - Split ewes

Lot 37B - Split ewes

Young "knypkop" ram and 10 pregnant split ewes

Lot number	37A (A)
Tag numbers	White 3
Age groups	"Knypkop" - Born November 2015
Number of animals	1 Young Ram
Remarks	Left horn: 16" Right horn 16", Spread 3.5"

Lot number	37B (B)
Tag numbers	5 Blue tags, 5 White tags
Age groups	Adult
Number of animals	10 Split ewes
Remarks	All certified in lamb to a black ram.



PRICE 37A
R 8 000

PRICE 37B
R 25 00

LOT 38

Roobok Splits / Impala Splits

0 M + 20 F = 20



Adult Split Impala



Impala ewes



Impala ewe



Impala ewe

20 Split ewes certified in lamb to a black ram.

Lot Number	38A (A)
Tag numbers	5 x Purple, 5 x Orange
Sex	10 Ewes
Age Group	Adult
Number of Animals	10 Pregnant Split ewes
Remarks	Certified in lamb to a Black Impala ram.

Lot Number	38B (B)
Tag numbers	5 x Yellow and 5 x Pink
Sex	Ewes
Age Group	Adult
Number of Animals	10 Adult Split ewes
Remarks	Certified in lamb to a Black Impala ram.



PRICE 38A
R 2500

PRICE 38B
R 1800

LOT 39

Saddleback Impala / Saalrug Rooibokke

2 M + 0 F = 2



Lot 39A - Blue 58



Lot 39B - Yellow 59

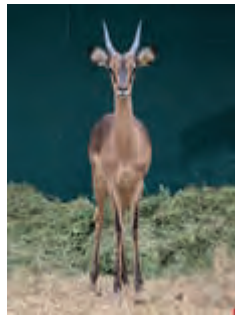

Lot 39B - Yellow 59



Sire of both

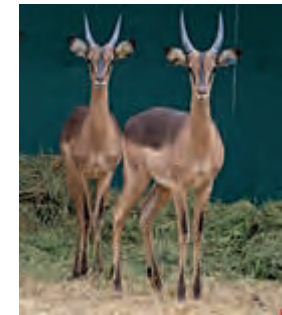

Lot 39

2 Young Saddleback Impala rams

Lot number	39A
Tag numbers	Blue 58
Age groups	Born November 2016
Number of animals	1 Young ram
Remarks	Sired by Saddleback ram.

Lot number	39B
Tag numbers	Yellow 59
Age groups	Born 2016
Number of animals	1 Young ram
Remarks	Sired by Saddleback ram



PRICE
R 11 000

LOT 40

Saddleback Impala / Saalrug Rooibokke

1 M + 1 F = 2

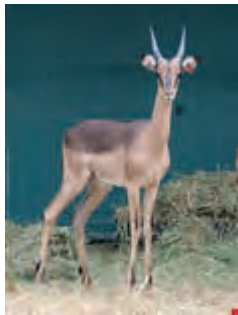

Lot 40A- Orange 60



Lot 40A - Orange 60



Lot 40B - Orange 61

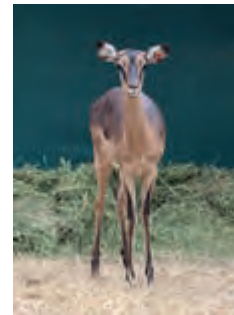

Lot 40B - Orange 61



Sire of both

Pair of young Saddleback Impala

Lot number	40 (A)
Tag numbers	Orange 60
Age groups	Born November 2016
Number of animals	1 Young ram
Remarks	

Lot number	40 (B)
Tag numbers	Orange 61
Age groups	Born November 2016
Number of animals	1 Young ewe
Remarks	Beautiful markings.



PRICE 40A
R 12 000

PRICE 40B
R 10 000

LOT 41

Wit Rooibokke / White flanked Impala

0 M + 2 F = 2



Lot 41

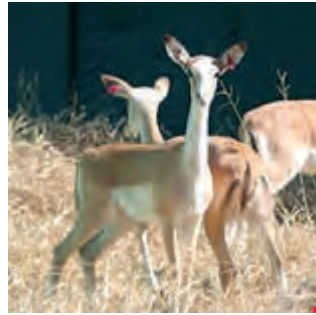

Lot 41

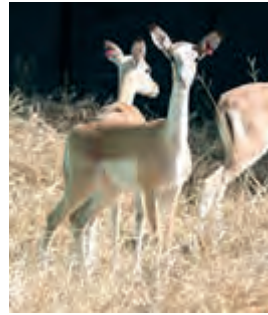

Lot 41

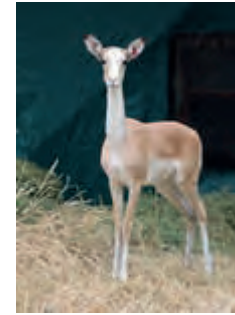

Pink 54



Pink 56

2 Young White flanked Impala ewes

Lot number	41
Tag numbers	Pink 54, Pink 56
Age groups	Born 2016
Number of animals	2 Young ewes
Remarks	2 Beautiful young ewes



PRICE
R 46 000

LOT 42

Wit Rooibokke / White flanked Impala

2 M + 0 F = 2



Lot 42A - White

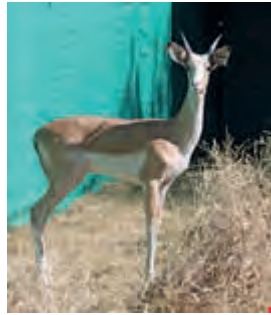

Lot 42A - White



Lot 42B - Blue



Lot 42B - Blue



Lot 42

2 Young White flanked Impala rams to choose from

Lot number	42A (A)
Tag numbers	White tag
Age groups	Born 2015
Number of animals	1 Young ram
Remarks	Beautiful markings

Lot number	42B (B)
Tag numbers	Blue tag
Age groups	Born 2016
Number of animals	1 Young ram
Remarks	



PRICE 42A
R 10 000

PRICE 42B
R 10 000

LOT 43

Wit Renoster / White Rhino

1 M + 1 F = 2



Young bull # 333



Young bull # 333

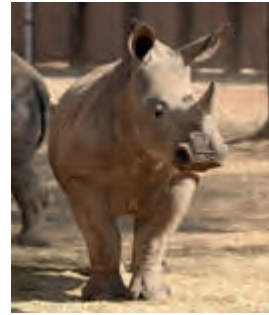

Heifer #334



Heifer #334



Heifer #334

Pair of young White Rhino

Notch number #333		Notch number #334	
Sex	Male	Sex	Female
Birth date	15 Apr 2016	Birth date	01 Apr 2016
Age	1Y 5m	Age	1Y 5m
Remarks		Remarks	

Horn Measurements		Horn Measurements	
Date measured	10 Jun 2017 (1Y 1m)	Date measured	10 Jun 2017 (1Y 2m)
Front length	6.0 "	Front length	7.0 "
Front circumference	15.5 "	Front circumference	18.0 "
Rear length	1.5 "	Rear length	1.5 "
Rear circumference	8.2 "	Rear circumference	11.0 "
SCI	31.2	SCI	37.5

PRICE
R 160 000

LOT 44

Wit Renoster / White Rhino

1 M + 1 F = 2



Young bull - #332



Young bull - #332



Young heifer - #328



Young heifer - #328



Young heifer - #328

Pair of young White Rhino

Notch number	#332	Notch number	#328
Sex	Male	Sex	Female
Birth date	01 Apr 2016	Birth date	01 Dec 2015
Age	1Y 5m	Age	1Y 9m
Remarks		Remarks	

Horn Measurements		Horn Measurements	
Date measured	10 Jun 2017 (1Y 2m)	Date measured	10 Jun 2017 (1Y 6m)
Front length	7.5 "	Front length	9.0 "
Front circumference	16.0 "	Front circumference	18.0 "
Rear length	1.5 "	Rear length	2.0 "
Rear circumference	10.5 "	Rear circumference	14.0 "
SCI	35.5	SCI	43.0

PRICE
R 170 000

LOT 45

Wit Renoster / White Rhino

1 M + 1 F = 2



Young bull - #329



Young bull - # 329



Young heifer - #327



Young heifer - #327



Young heifer - #327

Pair of young White Rhino

Notch number # 329		Notch number #327	
Sex	Male	Sex	Female
Birth date	01 Jan 2016	Birth date	01 Nov 2015
Age	1Y 8m	Age	1Y 10m
Remarks		Remarks	

Horn Measurements		Horn Measurements	
Date measured	10 Jun 2017 (1Y 5m)	Date measured	10 Jun 2017 (1Y 7m)
Front length	8.0 "	Front length	9.0 "
Front circumference	17.0 "	Front circumference	17.0 "
Rear length	1.5 "	Rear length	1.5 "
Rear circumference	14.0 "	Rear circumference	12.0 "
SCI	40.5	SCI	39.5

PRICE
R 160 000

LOT 46

Wit Renoster / White Rhino

1 M + 0 F = 1



Bull #213



#213



#213



#213



#213

8.10 Year old bull with a SCI score of 88

Notch number #213

Sex Male

Birth date 01 Nov 2008

Age 8Y 10m

Remarks Big bodied young bull.

Horn Measurements

Date measured 10 Jun 2017 (8Y 7m)

Front length 22.5 "

Front circumference 31.0 "

Rear length 7.5 "

Rear circumference 27.0 "

SCI 88.0



PRICE
R 450 000

LOT 47

Wit Renoster / White Rhino

2 M + 0 F = 2



Lot 47A - #276



Lot 47A - #276



Lot 47A - #276



Lot 47B - #285



Lot 47B - #285

2 Young 4 year old bulls to choose from

	Notch number #276 (A)	#285 (B)
Sex	Male	Male
Birth date	01 Oct 2012	01 May 2013
Age	4Y 11m	4Y 4m
Remarks		

Horn Measurements		
Date measured	10 Jun 2017 (4Y 8m)	10 Jun 2017 (4Y 1m)
Front length	18.3 "	14.8 "
Front circumference	24.5 "	24.0 "
Rear length	5.0 "	4.0 "
Rear circumference	25.5 "	20.5 "
SCI	73.3	63.3

PRICE 47A
R 150 000

PRICE 47B
R 150 000

LOT 48**Wit Renoster / White Rhino****2 M + 0 F = 2**

Lot 48A - #288



Lot 48A - #288



Lot 48A - #288



Lot 48B - #293



Lot 48B - #293

2 Young 3 year old bulls to choose from

Notch number	#288 (A)	#293 (B)
Sex	Male	Male
Birth date	01 Jan 2014	01 Jan 2014
Age	3Y 8m	3Y 8m
Remarks		

Horn Measurements		
Date measured	10 Jun 2017 (3Y 5m)	10 Jun 2017 (3Y 5m)
Front length	13.5 "	13.5 "
Front circumference	21.8 "	19.5 "
Rear length	3.5 "	3.3 "
Rear circumference	21.0 "	19.8 "
SCI	59.8	56.0

PRICE 48A R120 000

PRICE 48B R 110 000

LOT 49

Wit Renoster / White Rhino

2 M + 0 F = 2



Lot 49A - #297



Lot 49A - #297



Lot 49A - #297



Lot 49B - #326



Lot 49B - #326

2 Young bulls to choose from

Notch number	#297 (A)	#326 (B)
Sex	Male	Male
Birth date	01 Mar 2014	01 Dec 2015
Age	3Y 6m	1Y 9m
Remarks		

Horn Measurements		
Date measured	10 Jun 2017 (3Y 3m)	10 Jun 2017 (1Y 6m)
Front length	14.3 "	8.0 "
Front circumference	21.3 "	17.0 "
Rear length	4.0 "	2.0 "
Rear circumference	20.5 "	15.0 "
SCI	60.0	42.0

PRICE 49A
R 100 000

PRICE 49B
R 100 000

LOT 50

Buffel / Buffalo

1 M + 0 F = 1



Lot 50 - Green 239



Green 239



Depth



Green 239



Green 239

Young bull with 41 1/8" spread and a SCI score of 126.5

Tag	Green 239
Sex	Male
Approximate age	60 Months
Remarks	Strong well balanced bull with depth.

Horn Measurements	
Date measured	29 Aug 2017
Spread	41.1 "
Tip to tip	94.0 "
Boss	16.0 "
Distance between tips	20.0 "
SCI	126.5



PRICE
R 155 000

LOT 51

Buffel / Buffalo

0 M + 1 F = 1



Lot 51 - P214



Pink 214



Pink 214 - Volume



Pink 214



Pink 214

Young 30 5/8" heifer - Certified in calf

Tag	Pink 214
Sex	Female
Pregnant	In calf to a Thaba Tholo veld bull
Approximate age	36 - 42 Months
In calf to	Thaba Tholo veld bull
Remarks	Impressive horn size for her age.

Horn Measurements	
Date measured	29 Aug 2017
Spread	30.6 "
Tip to tip	71.0 "
Boss	9.5 "
Distance between tips	16.0 "

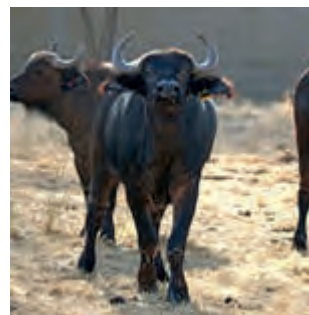

PRICE
R 380 000

LOT 52**Buffel / Buffalo****0 M + 2 F = 2***Lot 52**Yellow 204**Yellow 203**Yellow 203 & 204***2 Strong well balanced young 21" heifers**

	Tag	Yellow 203	Yellow 204
Sex		Female	Female
Pregnant			
Approximate age		22 - 24 Months	20 - 22 Months
In calf to			
Remarks			

Horn Measurements

	29 Aug 2017	29 Aug 2017
Date measured	29 Aug 2017	29 Aug 2017
Spread	21.6 "	22.0 "
Tip to tip	51.0 "	52.5 "
Boss	8.5 "	8.5 "
Distance between tips	13.0 "	13.5 "

PRICE R 190 000

LOT 53

Buffel / Buffalo

1 M + 0 F = 1



Molatedi



Molatedi



Molatedi



Molatedi



Molatedi

Molatedi - Young 46 3/8" bull with exceptional horn volume

Tag	Blue 215
Sex	Male
Approximate age	± 6 Years
Remarks	Young bull with lovely drop and exceptional horn volume.

Horn Measurements	
Date measured	29 Aug 2017
Spread	46.3 "
Tip to tip	92.0 "
Boss	17.0 "
Distance between tips	32.5 "
SCI	126.0



PRICE
1.8 mil

LOT 54

Buffel / Buffalo

2 M + 0 F = 2



Lot 54A - Blue 222



Blue 222



Blue 222



Lot 54



Lot 54B - Yellow 224

2 Young bulls both with SCI scores of 101

	Tag	Blue 222 (A)	Yellow 224 (B)
	Sex	Male	Male
	Approximate age	24 - 28 Months	36 -42 Months
	Remarks		

Horn Measurements			
	Date measured	29 Aug 2017	29 Aug 2017
	Spread	31.3 "	33.3 "
	Tip to tip	71.0 "	71.0 "
	Boss	15.0 "	15.0 "
	Distance between tips	17.0 "	22.5 "
	SCI	101.0	97.5

PRICE 54A
R 50 000

PRICE 54B
R 40 000

LOT 55

Buffel / Buffalo

0 M + 2 F = 2



Red 206



Red 206



Pink 207



Pink 207

2 Young 20" heifers

	Tag	Red 206	Pink 207
Sex		Female	Female
Pregnant			
Approximate age		20 Months	24 Months
In calf to			
Remarks			

Horn Measurements

	Red 206	Pink 207
Date measured	13 Jul 2017	13 Jul 2017
Spread	20.0 "	20.0 "
Tip to tip	44.5 "	42.0 "
Boss	7.5 "	7.0 "
Distance between tips	15.0 "	13.5 "

PRICE
R 160 000

LOT 56

Buffel / Buffalo

0 M + 1 F = 1



White 249



White 249 - 28.5"



White 249 - Depth



White 249



White 249

Beautiful young 28.5" cow

Tag	White 249
Sex	Female
Pregnant	
Approximate age	48 Months
In calf to	
Remarks	Young cow with beautiful horn shape - Still growing

Horn Measurements	
Date measured	29 Aug 2017
Spread	29.3 "
Tip to tip	61.5 "
Boss	8.5 "
Distance between tips	15.5 "



PRICE
R 190 000

LOT 57

Buffel / Buffalo

2 M + 0 F = 2



Lot 57A - Red 225



Red 225



Lot 57A - R225



Lot 57B



Lot 57B - Orange 227

2 Young Buffalo bulls

	Tag	Red 225 (A)	Orange 227 (B)
	Sex	Male	Male
	Approximate age	24 - 28 Months	24 - 28 Months
	Remarks		

Horn Measurements			
	Date measured	29 Aug 2017	29 Aug 2017
	Spread	32.6 "	27.5 "
	Tip to tip	65.0 "	62.0 "
	Boss	12.5 "	11.5 "
	Distance between tips	27.3 "	16.5 "
	SCI	90.0	82.0

PRICE 57A
R 115 000

PRICE 57B
R 35 000

LOT 58

Buffel / Buffalo

0 M + 1 F = 1



Red 261 - Gloria



Gloria



In calf to Ingwe



Gloria



Gloria - Depth

Gloria - 35.5" Breeding cow certified in calf to 46 6/8" Ingwe

Tag	Red 261
Sex	Female
Pregnant	Yes
Approximate age	6 -7 Years
In calf to	46.75" Ingwe
Remarks	Strong but feminine.

Horn Measurements	
Date measured	29 Aug 2017
Spread	35.5 "
Tip to tip	74.0 "
Boss	10.0 "
Distance between tips	21.0 "



PRICE
2.5 mil

LOT 59

Buffel / Buffalo

1 M + 0 F = 1



Blue 238



Blue 238



Blue 238



Blue 238



Blue 238

Young 42" bull with a SCI score of 122.5

Tag	Blue 238
Sex	Male
Approximate age	± 60 Months
Remarks	Young bull with impressive volume.

Horn Measurements	
Date measured	29 Aug 2017
Spread	42.0 "
Tip to tip	90.0 "
Boss	16.3 "
Distance between tips	29.5 "
SCI	122.5



PRICE
R 100 000

LOT 60

Buffel / Buffalo

0 M + 2 F = 2



Lot 60 - Red 205



Red 205



Lot 60 - P208



Pink 208

2 Young well adapted heifers

	Tag	Red 205	Pink 208
Sex		Female	Female
Pregnant			
Approximate age		14 - 16 Months	12 - 14 Months
In calf to			
Remarks			

Horn Measurements			
Date measured		29 Aug 2017	29 Aug 2017
Spread		18.6 "	18.1 "
Tip to tip		40.5 "	37.5 "
Boss		7.0 "	6.0 "
Distance between tips		15.0 "	15.0 "

PRICE
R 130 000

LOT 61

Buffel / Buffalo

0 M + 1 F = 1



Yellow 258



Sire - Cuanza



In calf to Okamoso



Yellow 258



Yellow 258

Adora - 31 5/8" Daughter of 50" Cuanza - Certified in calf to Okamoso

Tag	Yellow 258
Sex	Female
Pregnant	Yes
Approximate age	Born 27/12/2012 (4 - 5 Years)
In calf to	Okamoso - Son of Bayethu
Remarks	Daughter of 50" Cuanza. Granddaughter of Matetsi

Horn Measurements	
Date measured	29 Aug 2017
Spread	31.6 "
Tip to tip	69.5 "
Boss	9.5 "
Distance between tips	23.0 "



PRICE 1.9 mil

LOT 62

Buffel / Buffalo

0 M + 1 F = 1



White 260



Christa



In calf to Ingwe



Christa



Christa

Christa - 33.5" Cow certified in calf to 46 6/8" Ingwe

Tag	White 260
Sex	Female
Pregnant	Yes
Approximate age	6 - 7 Years
In calf to	46.75" Ingwe
Remarks	

Horn Measurements	
Date measured	29 Aug 2017
Spread	33.5 "
Tip to tip	73.0 "
Boss	9.0 "
Distance between tips	18.5 "



PRICE 1.35 mil

LOT 63

Buffel / Buffalo

0 M + 1 F = 1



Cuanzy



Cuanza - 50" Sire



In calf to Cliff



Cuanzy with calf



Cuanzy - 34.25" Spread

Cuanzy - 34 2/8" Daughter of Cuanza sold with Cliff heifer calf

Tag	Green 263
Sex	Female
Pregnant	Yes
Approximate age	Born 2011 (5 - 6 Years)
In calf to	Has been running with Cliff
Remarks	3 in 1 - Sold with Cliff heifer calf Green 300.

Horn Measurements	
Date measured	29 Aug 2017
Spread	34.25 "
Tip to tip	70.0 "
Boss	9.0 "
Distance between tips	24.0 "



PRICE **2 mil**

LOT 64

Buffel / Buffalo

2 M + 0 F = 2



Lot 64A - Blue 257



Lot 64A - Blue 257



Lot 64A - Blue 257



Lot 64B - Purple 226



Lot 64B - Purple 226

2 Young bulls both with good potential for growth

	Tag	Blue 257 (A)	Purple 226 (B)
	Sex	Male	Male
	Approximate age	24 Months	24 Months
	Remarks		

Horn Measurements			
	Date measured	29 Aug 2017	29 Aug 2017
	Spread	26.1 "	26.3 "
	Tip to tip	57.0 "	59.5 "
	Boss	9.5 "	12.0 "
	Distance between tips	18.8 "	17.0 "
	SCI	76.0	83.5

PRICE 64A
R 75 000

PRICE 64B
R 50 000

LOT 65**Buffel / Buffalo****0 M + 2 F = 2**

Lot 65A - White 210



Lot 65A - White 210



Lot 65B - W211



Lot 65



Lot 65B - White 211

2 Young cows - Both certified in calf

	Tag	White 210 (A)	White 211 (B)
	Sex	Female	Female
	Pregnant	Yes	Yes
	Approximate age	5 - 6 Years	5 - 6 Years
	In calf to	Thaba Tholo veld bull	Thaba Tholo veld bull
	Remarks		

Horn Measurements

Date measured	29 Aug 2017	29 Aug 2017
Spread	27.4 "	26.0 "
Tip to tip	59.0 "	56.5 "
Boss	8.0 "	9.0 "
Distance between tips	17.0 "	15.0 "

PRICE 65A
R 170 000PRICE 65B
R 170 000

LOT 66

Buffel / Buffalo

0 M + 2 F = 2



Lot 66A - O212



Lot 66A - O212



Lot 66B - Orange 213



Lot 66B - Orange 213



Orange 213

2 Young heifers - One certified in calf

	Tag	Orange 212 (A)	Orange 213 (B)
	Sex	Female	Female
	Pregnant	Yes	
	Approximate age	36 - 42 Months	36 - 42 Months
	In calf to	Unknown veld bull	
	Remarks	Good SCI score.	Beautiful horn shape.

Horn Measurements

	29 Aug 2017	29 Aug 2017
Date measured	29 Aug 2017	29 Aug 2017
Spread	23.3 "	28.1 "
Tip to tip	61.0 "	59.5 "
Boss	9.0 "	7.5 "
Distance between tips	12.0 "	18.0 "

PRICE 66A
R 140 000

PRICE 66B
R 270 000



TROTSE DIENSVERSKAFFER VAN
VERSEKERINGSPRODUKTE EN ADVIES AAN

thaba tholo

EN HUL GEWAARDEERDE KLIËNTE VIR MEER AS 10 JAAR



- ONS VERSEKER ONDER ANDERE -

WILDVERSEKERING / LEWENDE HAWE / AGRI / LANDBOU
LUGVAART / KOMMERSIËEL / AANSPREEKLIKHEIDSDEKking
TRANSITO / PLANT & INGENIEURSWESE / MEDIESE FONDS
LEWENSVERSEKERING / AFTREEBEPLANNING



KONTAK ONS GERUS MET U EIE BEHOEFTES

0861 468 377 / 011 791 6363 (Hein / Annelie)

enquiries@intersure.co.za

www.intersure.co.za

LOT 67

Buffel / Buffalo

1 M + 0 F = 1



Blue 201



Blue 201 - Volume



Blue 201



Blue 201



Sire - 50" Cuanza

Young 41 1/8" bull - Son of Cuanza

Tag	Blue 201
Sex	Male
Approximate age	54 Months
Remarks	Young bull with exceptional horn volume for his age.

Horn Measurements	
Date measured	29 Aug 2017
Spread	41.1 "
Tip to tip	93.5 "
Boss	15.5 "
Distance between tips	22.0 "
SCI	124.5



PRICE R 650 000

LOT 68

Buffel / Buffalo

0 M + 2 F = 2



Lot 68A - Yellow 216



Lot 68A - Yellow 216



Lot 68A - Yellow 216



Lot 68B - Yellow 217



Lot 68B - Yellow 217

2 Beautiful 27 7/8 & 31 5/8" cows - Both certified in calf

	Tag	Yellow 216 (A)	Yellow 217 (B)
	Sex	Female	Female
	Pregnant	Yes - Mid term	Yes - Mid term
	Approximate age	6 - 7 Years	48 Months
	In calf to	Thaba Tholo veld bull	Thaba Tholo veld bull
	Remarks		

Horn Measurements			
	Date measured	29 Aug 2017	29 Aug 2017
	Spread	31.6 "	27.9 "
	Tip to tip	64.5 "	60.0 "
	Boss	7.0 "	9.0 "
	Distance between tips	28.0 "	17.9 "

PRICE 68A
R 220 000

PRICE 68B
R 220 000

LOT 69**Buffel / Buffalo****0 M + 2 F = 2***Lot 69A - Red 218**Lot 69**Lot 69A - Red 218**Lot 69B - R219**Lot 69***2 Young 28 2/8 - 31" cows**

	Tag Red 218 (A)	Red 219 (B)
Sex	Female	Female
Pregnant		Yes - Mid term
Approximate age	54 - 60 Months	54 Months
In calf to		Thaba Tholo veld bull
Remarks		

Horn Measurements

Date measured	29 Aug 2017	29 Aug 2017
Spread	31.0 "	28.3 "
Tip to tip	67.5 "	63.0 "
Boss	10.0 "	8.0 "
Distance between tips	19.5 "	16.0 "

PRICE 69A
R 440 000

PRICE 69B
R 290 000

LOT 70**Buffel / Buffalo****0 M + 2 F = 2***Lot 70A - Pink 220**Lot 70A - Pink 220**Lot 70B - Pink 221**Lot 70B - Pink 221***2 Young 23 5/8 & 27" heifers**

	Tag	Pink 220 (A)	Pink 221 (B)
	Sex	Female	Female
	Pregnant		
	Approximate age	30 - 36 Months	22 - 24 Months
	In calf to		
	Remarks		

Horn Measurements

	Date measured	29 Aug 2017	29 Aug 2017
	Spread	27.1 "	23.6 "
	Tip to tip	60.0 "	51.5 "
	Boss	9.0 "	8.0 "
	Distance between tips	16.5 "	16.5 "

PRICE 70A
R 190 000

PRICE 70B
R 180 000

LOT 71

Buffel / Buffalo

2 M + 0 F = 2



Lot 71A - Green 202



Lot 71A - Green 202



Lot 71B - Blue 209



Lot 71B - Blue 209



Lot 71A - Green 202

2 Spectacular young 26" & 33" bulls

	Tag	Green 202 (A)	Blue 209 (B)
	Sex	Male	Male
	Approximate age	36 Months	22 - 24 Months
	Remarks	Spectacular young bull with presence as well as potential	

Horn Measurements			
	Date measured	29 Aug 2017	29 Aug 2017
	Spread	33.1 "	26.6 "
	Tip to tip	69.0 "	57.5 "
	Boss	13.0 "	9.5 "
	Distance between tips	23.3 "	22.5 "
	SCI	95.0	76.5

PRICE 71A
R 310 000

PRICE 71B
R 120 000

LOT 72**Buffel / Buffalo****0 M + 2 F = 2**

Lot 72A - Y240



Lot 72A - Yellow 240



Lot 72A - Yellow 240



Lot 72B - Y241

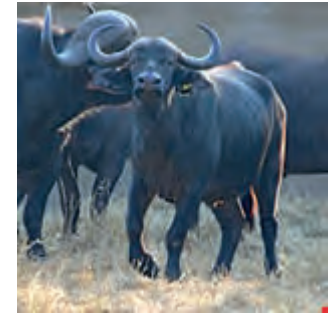

Lot 72B - Yellow 241

2 x 29" Cows - Both certified in calf

	Tag	Yellow 240 (A)	Yellow 241 (B)
	Sex	Female	Female
	Pregnant	Yes - Mid term	Yes - Mid term
	Approximate age	8 - 9 Years	5 - 6 Years
	In calf to	Thaba Tholo veld bull	Thaba Tholo veld bull
	Remarks		

Horn Measurements

Date measured	29 Aug 2017	29 Aug 2017
Spread	29.3 "	29.0 "
Tip to tip	65.5 "	61.5 "
Boss	10.0 "	10.0 "
Distance between tips	15.0 "	18.0 "

PRICE 72A
R 310 000PRICE 72B
R 310 000

LOT 73**Buffel / Buffalo****0 M + 2 F = 2**

Lot 73A - Red 242

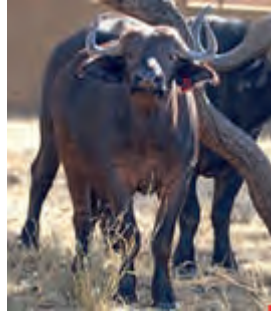

Lot 73A - Red 242



Lot 73B - Red 243



Lot 73B - Red 243



Lot 73

2 Young heifers - 1 Certified in calf.

	Tag	Red 242 (A)	Red 243 (B)
Sex		Female	Female
Pregnant			Yes - Early
Approximate age		24 Months	30 - 36 Months
In calf to			Thaba Tholo veld bull
Remarks			

Horn Measurements			
Date measured		29 Aug 2017	29 Aug 2017
Spread		25.5 "	24.3 "
Tip to tip		51.5 "	55.5 "
Boss		8.0 "	8.5 "
Distance between tips		20.9 "	14.5 "

PRICE 73A
R 240 000

PRICE 73B
R 16 000

LOT 74

Buffel / Buffalo

2 M + 0 F = 2



Lot 74A - Green 235



Lot 74A - Green 235



Lot 74B - Blue 244



Lot 74B - Blue 244



Lot 74B - Blue 244

2 x 5 Year old bulls with SCI scores of 117 or more

	Tag	Green 235 (A)	Blue 244 (B)
	Sex	Male	Male
	Approximate age	± 60 Months	60 Months
	Remarks		

Horn Measurements			
	Date measured	29 Aug 2017	29 Aug 2017
	Spread	42.3 "	41.3 "
	Tip to tip	86.0 "	93.0 "
	Boss	15.5 "	16.5 "
	Distance between tips	24.5 "	18.0 "
	SCI	117.0	126.0

PRICE 74A
R105 000

PRICE 74B
R120 000

LOT 75**Buffel / Buffalo****3 M + 0 F = 3**

Lot 75A - White 223



Lot 75B - Green 228



Lot 75A & B



Lot 75C - Green 229



White 223 and Green 228

3 Young 24" bulls to choose from

	Tag	White 223 (A)	Green 228 (B)	Green 229 (C)
	Sex	Male	Male	Male
	Approximate age	22 - 24 Months	20 Months	16 Months
	Remarks			

Horn Measurements			
Date measured	29 Aug 2017	29 Aug 2017	29 Aug 2017
Spread	25.6 "	25.0 "	25.0 "
Tip to tip	57.5 "	53.5 "	54.0 "
Boss	12.0 "	9.0 "	10.0 "
Distance between tips	16.5 "	21.0 "	19.5 "
SCI	81.5	71.5	74.0

PRICE 75A
R 52 000PRICE 75B
R 160 000PRICE 75C
R 65 000

LOT 76

Buffel / Buffalo

1 M + 0 F = 1



Specto



Specto - 47 3/8"



Specto



Specto



Dam - VB18 (39" spread)

Spectacular Specto - Prime young 47 3/8" bull

Tag	Blue 250
Sex	Male
Approximate age	7-8 Years
Remarks	Proud young bull with impressive horn shape. Dam - 39" cow VB18.

Horn Measurements	
Date measured	29 Aug 2017
Spread	47.3 "
Tip to tip	84.0 "
Boss	16.0 "
Distance between tips	40.8 "
SCI	116.0



PRICE **1.5 mil**

LOT 77

Buffel / Buffalo

0 M + 2 F = 2



Yellow 245



Yellow 245



Red 246



Red 246

2 Young heifers

	Tag	Yellow 245	Red 246
Sex		Female	Female
Pregnant			
Approximate age		14 Months	16 Months
In calf to			
Remarks			

Horn Measurements

	29 Aug 2017	29 Aug 2017
Date measured	29 Aug 2017	29 Aug 2017
Spread	16.6 "	20.6 "
Tip to tip	37.0 "	47.5 "
Boss	6.5 "	8.0 "
Distance between tips	13.0 "	15.5 "

PRICE R 140 000

LOT 78

Buffel / Buffalo

0 M + 1 F = 1



Green 247



Green 247



Sire - 51" Bhekifah



Green 247



Green 247

30" Daughter of Bhekifah - Certified in calf

Tag	Green 247
Sex	Female
Pregnant	Yes - Mid term
Approximate age	7 - 8 Years
In calf to	Thaba Tholo veld bull
Remarks	Certified to be a daughter of 51" Bhekifah

Horn Measurements	
Date measured	29 Aug 2017
Spread	30.0 "
Tip to tip	61.0 "
Boss	9.0 "
Distance between tips	20.5 "



PRICE R 670 000

LOT 79

Buffel / Buffalo

0 M + 1 F = 1



Pink 248



Pink 248 - 28"



Pink 248



Pink 248



Pink 248

Young 28.5" heifer - Certified in calf

Tag	Pink 248
Sex	Female
Pregnant	Yes - Early
Approximate age	36 Months
In calf to	
Remarks	Exceptional young breeding heifer

Horn Measurements	
Date measured	29 Aug 2017
Spread	28.5 "
Tip to tip	64.0 "
Boss	10.0 "
Distance between tips	22.5 "



PRICE R 350 000

LOT 80

Buffel / Buffalo

2 M + 0 F = 2



Lot 80A - Blue 230



Lot 80A - Blue 230



Lot 80B - White 231

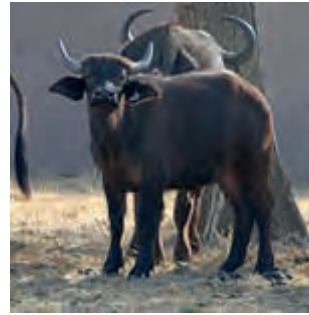

Lot 80B - White 231



Sire - Cliff

2 Young bulls - Both sired by 47" Cliff

	Tag	Blue 230 (A)	White 231 (B)
	Sex	Male	Male
	Approximate age	14 - 16 Months	14 - 16 Months
	Remarks	Young bull sired by 47" Cliff - Parentage certificate available.	Young bull sired by 47" Cliff - Parentage certificate available.

Horn Measurements			
	Date measured	29 Aug 2017	29 Aug 2017
	Spread	24.4 "	20.5 "
	Tip to tip	47.5 "	43.5 "
	Boss	8.5 "	7.0 "
	Distance between tips	23.0 "	19.0 "
	SCI	64.5	57.5

PRICE 80A

PRICE 80B
R 70 000

LOT 81

Buffel / Buffalo

2 M + 0 F = 2



Lot 81A -- Red 233



Red 233



Lot 81



Lot 81B - Orange 234



Lot 81B - Orange 234

2 Young 33 - 36" bulls

	Tag	Red 233 (A)	Orange 234 (B)
	Sex	Male	Male
	Approximate age	60 Months	60 Months
	Remarks		

Horn Measurements			
	Date measured	29 Aug 2017)	29 Aug 2017
	Spread	36.4 "	33.3 "
	Tip to tip	77.0 "	71.5 "
	Boss	14.5 "	14.0 "
	Distance between tips	21.0 "	16.0 "
	SCI	106.0	99.5

PRICE 81A
R 70 000

PRICE 81B
R 65 000

LOT 82

Buffel / Buffalo

2 M + 0 F = 2



Lot 82A - Purple 236



Lot 82A - Purple 236



Lot 82



Lot 82B - Purple 237



Lot 82B - Purple 237

2 Young 22 - 26 4/8" bulls

	Tag	Purple 236 (A)	Purple 237 (B)
	Sex	Male	Male
	Approximate age	16 -18 Months	20 - 24 Months
	Remarks		

Horn Measurements

	29 Aug 2017	29 Aug 2017
Date measured	29 Aug 2017	29 Aug 2017
Spread	22.9 "	26.5 "
Tip to tip	53.5 "	57.5 "
Boss	11.0 "	11.0 "
Distance between tips	16.5 "	20.3 "
SCI	75.5	79.5

PRICE 82A
R 45 000

PRICE 82B
R 52 000

LOT 83

Buffel / Buffalo

0 M + 1 F = 1



Lot 83 - Yellow 251



Yellow 251



47"+ Cliff



Yellow 251



Yellow 251

Young 29 2/8" cow sold with Cliff heifer calf

Tag	Yellow 251
Sex	Female
Pregnant	Yes
Approximate age	5 - 6 Years
In calf to	Most likely 47" Cliff
Remarks	3 - in - 1. Pregnant cow sold with Cliff heifer calf Yellow 252.

Horn Measurements	
Date measured	29 Aug 2017
Spread	29.3 "
Tip to tip	66.5 "
Boss	9.0 "
Distance between tips	14.0 "



PRICE R 360 000

LOT 84

Buffel / Buffalo

0 M + 1 F = 1



Pink 253



Pink 253 with calf



Pink 253 - Depth



Pink 254



Pink 253

3 - in - 1 : Beautiful 28 6/8" cow with heifer calf

Tag	Pink 253
Sex	Female
Pregnant	Yes - Early
Approximate age	5-6 Years
In calf to	Thaba Tholo veld bull
Remarks	Big bodied cow with perfect horn shape.

Horn Measurements	
Date measured	29 Aug 2017
Spread	28.8 "
Tip to tip	65.0 "
Boss	9.5 "
Distance between tips	17.5 "



PRICE R 370 000

LOT 85

Buffel / Buffalo

0 M + 2 F = 2



Lot 85A - White 255



Sire of W255 - Bakkies



Lot 85B - Red 256



Lot 85B - Red 256



Sire of R256 - 47" Cliff

2 Young 24" heifers with proven sires

	Tag	White 255 (A)	Red 256 (B)
	Sex	Female	Female
	Pregnant		
	Approximate age	36 Months	24 Months
	In calf to		
	Remarks	Daughter of 45" Bakkies. Parentage certificate available.	Sire - 47" Cliff, Dam - Yellow 251(Young 29 2/8" cow)

Horn Measurements

	White 255 (A)	Red 256 (B)
Date measured	29 Aug 2017	29 Aug 2017
Spread	24.0 "	24.1 "
Tip to tip	47.5 "	56.0 "
Boss	8.0 "	9.5 "
Distance between tips	16.0 "	13.0 "

PRICE 85A
R 190 000

PRICE 85B
R 340 000

LOT 86

Buffel / Buffalo

2 M + 0 F = 2



Lot 86A - Blue 273



Lot 86A - Blue 273(R)



Lot 86B - White 275



Lot 86B - White 275

2 Strong young 31"+ bulls

	Tag	Blue 273 (A)	White 275 (B)
	Sex	Male	Male
	Approximate age	60 Months	48 - 50 Months
	Remarks	Big bossed young bull.	

Horn Measurements			
	Date measured	29 Aug 2017	29 Aug 2017
	Spread	33.0 "	31.9 "
	Tip to tip	70.0 "	68.5 "
	Boss	16.3 "	14.0 "
	Distance between tips	20.0 "	18.0 "
	SCI	102.5	96.5

PRICE 86A
R 50 000

PRICE 86B
R 50 000

LOT 87

Buffel / Buffalo

0 M + 3 F = 3



Green 294



Green 295



Green 295



Green 296



Green 296

3 Young 24 month old heifers all with 21"+ spreads

	Tag	Green 294	Green 295	Green 296
Sex		Female	Female	Female
Pregnant				
Approximate age		24 Months	24 Months	22 - 24 Months
In calf to				
Remarks				

Horn Measurements				
Date measured		29 Aug 2017	29 Aug 2017	29 Aug 2017
Spread		21.0 "	21.3 "	21.0 "
Tip to tip		48.0 "	48.5 "	52.0 "
Boss		7.5 "	7.5 "	9.0 "
Distance between tips		13.5 "	14.0 "	12.5 "

PRICE
R 120 000

LOT 88**Buffel / Buffalo****3 M + 0 F = 3**

Lot 88A - White 274



Lot 88B - Yellow 276



Yellow 276 & White 274



Lot 88C - Purple 278



Lot 88C - Purple 278

3 Young 26"+ bulls to choose from

	Tag	White 274 (A)	Yellow 276 (B)	Purple 278 (C)
Sex		Male	Male	Male
Approximate age		± 26 Months	± 24 Months	± 36 Months
Remarks			Exceptional boss for his age.	

Horn Measurements			
Date measured	29 Aug 2017	29 Aug 2017	29 Aug 2017
Spread	26.4 "	27.4 "	30.3 "
Tip to tip	58.5 "	62.0 "	73.5 "
Boss	10.5 "	12.0 "	12.0 "
Distance between tips	13.9 "	18.5 "	19.5 "
SCI	79.5	86.0	97.5

PRICE 88A
R 50 000PRICE 88B
R 52 000PRICE 88C
R 48 000

LOT 89

Buffel / Buffalo

0 M + 2 F = 2



White 288



White 288



White 289



White 289



White 289

2 Young heifers with lots of potential for growth

	Tag	White 288	White 289
Sex		Female	Female
Pregnant			
Approximate age		± 18 - 20 Months	± 24 Months
In calf to			
Remarks			

Horn Measurements			
Date measured		29 Aug 2017	29 Aug 2017
Spread		19.4 "	22.8 "
Tip to tip		47.5 "	47.0 "
Boss		8.0 "	8.5 "
Distance between tips		11.3 "	19.0 "

PRICE
R 170 000

LOT 90

Buffel / Buffalo

0 M + 2 F = 2



White 290



White 290



Red 291



Red 291



Red 291

2 Young heifers both with 21"+ spreads

	Tag	White 290	Red 291
Sex		Female	Female
Pregnant			
Approximate age		± 24 Months	± 24 - 26 Months
In calf to			
Remarks			

Horn Measurements			
Date measured		29 Aug 2017	29 Aug 2017
Spread		22.1 "	21.5 "
Tip to tip		48.0 "	49.0 "
Boss		8.0 "	8.0 "
Distance between tips		18.5 "	17.0 "

PRICE R 160 000

LOT 91**Buffel / Buffalo****3 M + 0 F = 3**

Lot 91A - Red 277



Lot 91B - Orange 280



Red 277 & Orange 280



Lot 91C - Green 281



Lot 91C - Green 281

3 Young Buffalo bulls with 23 - 27"+ spreads

	Tag	Red 277 (A)	Orange 280 (B)	Green 281 (C)
	Sex	Male	Male	Male
	Approximate age	± 24 Months	± 24 Months	± 22 Months
	Remarks			

Horn Measurements			
Date measured	29 Aug 2017	29 Aug 2017	29 Aug 2017
Spread	26.9 "	27.3 "	23.3 "
Tip to tip	61.0 "	57.5 "	49.0 "
Boss	11.5 "	12.0 "	9.5 "
Distance between tips	16.0 "	22.0 "	19.5 "
SCI	84.0	81.5	68.0

PRICE 91A
R 55 000PRICE 91B
R 60 000PRICE 91C
R 55 000

LOT 92

Buffel / Buffalo

0 M + 1 F = 1



Lot 92 - Yellow 286



Yellow 286 - 28.5" Spread



Yellow 286



Lot 92 - Yellow 286



Yellow 286

Picture perfect 28 4/8" heifer

Tag	Yellow 286
Sex	Female
Pregnant	
Approximate age	42 Months
In calf to	
Remarks	Lovely open shape with room for growth.

Horn Measurements	
Date measured	29 Aug 2017
Spread	28.5 "
Tip to tip	57.5 "
Boss	9.0 "
Distance between tips	23.0 "



PRICE R 460 000

LOT 93

Buffel / Buffalo

0 M + 1 F = 1



Pink 283



Pink 283



Pink 283



Pink 283



Pink 283

Strong young 25.5" heifer - Certified in calf

Tag	Pink 283
Sex	Female
Pregnant	Yes - Mid
Approximate age	± 36 Months
In calf to	Thaba Tholo veld bull
Remarks	

Horn Measurements	
Date measured	29 Aug 2017
Spread	25.5 "
Tip to tip	57.5 "
Boss	9.5 "
Distance between tips	17.0 "

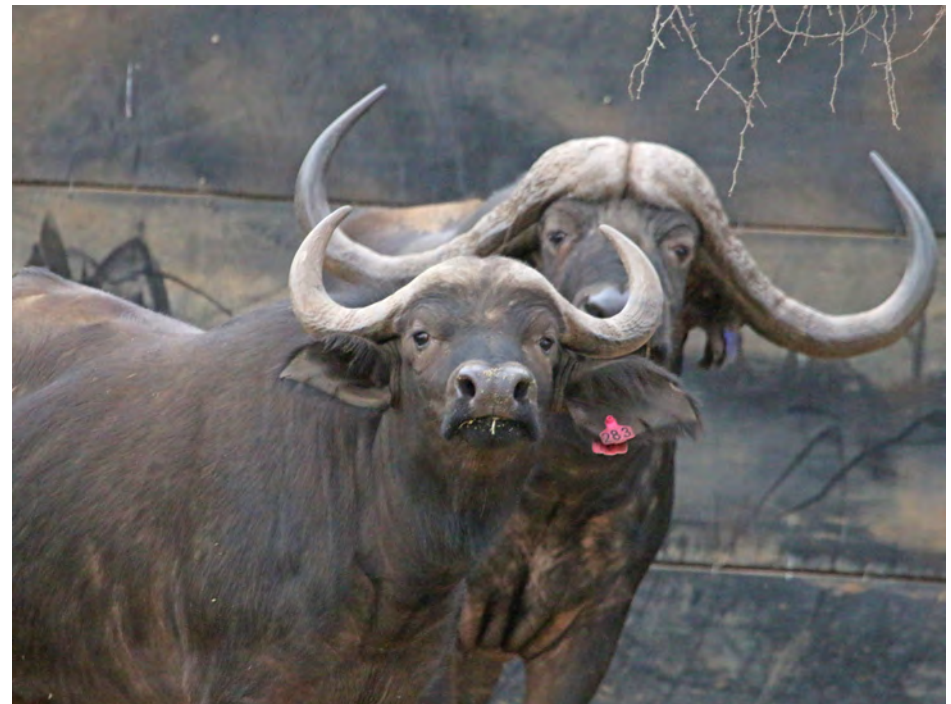

PRICE R 300 000

LOT 94

Buffel / Buffalo

2 M + 0 F = 2



Lot 94A - Yellow 268



Lot 94A - Yellow 268



Lot 94B - Orange 271



Lot 94 A & B

2 Strong young bulls - Both with SCI scores of more than 110

	Tag	Yellow 268 (A)	Orange 271 (B)
	Sex	Male	Male
	Approximate age	± 5 - 6 Years	± 60 Months
	Remarks	Exceptional volume with beautiful horn shape.	

Horn Measurements			
	Date measured	29 Aug 2017	29 Aug 2017
	Spread	40.3 "	37.4 "
	Tip to tip	86.0 "	76.5 "
	Boss	14.5 "	17.0 "
	Distance between tips	21.5 "	22.5 "
	SCI	115.0	110.5

PRICE 94A
R 100 000

PRICE 94B
R 100 000

LOT 95

Buffel / Buffalo

0 M + 2 F = 2



Lot 95A - P282



Lot 95A - Pink 282



Lot 95A - Pink 282



Lot 95B - Yellow 287



Lot 95B - Yellow 287

2 Beautiful young 25"+ heifers

	Tag	Pink 282 (A)	Yellow 287 (B)
Sex		Female	Female
Pregnant			
Approximate age		± 36 Months	± 36 Months
In calf to			
Remarks			

Horn Measurements			
Date measured		29 Aug 2017	29 Aug 2017
Spread		25.5 "	26.4 "
Tip to tip		62.0 "	57.0 "
Boss		9.0 "	9.5 "
Distance between tips		10.0 "	18.0 "

PRICE 95A
R 210 000

PRICE 95B
R 210 000

LOT 96**Buffel / Buffalo****2 M + 0 F = 2***Lot 96A - Blue 264**96A - Blue 264**Lot 96B - Red 269**Lot 96B - Red 269**Red 269***2 x 48 Month old bulls - Both with good horn volume**

Tag Blue 264 (A)

Red 269 (B)

Sex Male

Male

Approximate age ± 48 Months

± 48 Months

Remarks

Horn Measurements

Date measured 29 Aug 2017

29 Aug 2017

Spread 31.0 "

31.6 "

Tip to tip 69.0 "

77.0 "

Boss 12.5 "

15.0 "

Distance between tips 18.0 "

15.3 "

SCI 94.0

107.0

PRICE 96A
R 50 000PRICE 96B
R 65 000

LOT 97

Buffel / Buffalo

0 M + 2 F = 2



Lot 97A - Yellow 285



Lot 97A - Yellow 285



Lot 97A - Yellow 285



Lot 97B - Red 293



Lot 97B - Red 293

2 Beautiful young 23"+ heifers - Both certified in calf

	Tag Yellow 285 (A)	Red 293 (B)
Sex	Female	Female
Pregnant	Yes - Early	Yes - Mid
Approximate age	± 36 Months	± 36 Months
In calf to	Thaba Tholo veld bull	Thaba Tholo veld bull
Remarks		

Horn Measurements

Date measured	29 Aug 2017	29 Aug 2017
Spread	23.8 "	24.8 "
Tip to tip	57.0 "	55.5 "
Boss	7.0 "	8.0 "
Distance between tips	12.5 "	16.9 "

PRICE 97A
R 235 000

PRICE 97B
R 235 000

LOT 98

Buffel / Buffalo

2 M + 0 F = 2



Lot 98A - Blue 265



Lot 98A - Blue 265



Lot 98B - Purple 270



Lot 98B - Purple 270



Lot 98B - Purple 270

2 Young Buffalo bulls to choose from

	Tag	Blue 265 (A)	Purple 270 (B)
	Sex	Male	Male
	Approximate age	± 18 Months	± 24 Months
	Remarks		

Horn Measurements			
	Date measured	29 Aug 2017	29 Sep 2017
	Spread	23.6 "	25.9 "
	Tip to tip	58.5 "	54.5 "
	Boss	11.0 "	10.0 "
	Distance between tips	14.0 "	19.0 "
	SCI	80.5	74.5

PRICE 98A
R 50 000

PRICE 98B
R 50 000

LOT 99

Buffel / Buffalo

1 M + 0 F = 1



Yellow 232



Hard bossed



Yellow 232



Yellow 232



Yellow 232

41 7/8" Hard bossed adult bull

Tag	Yellow 232
Sex	Male
Approximate age	± 10 -12 Years
Remarks	

Horn Measurements	
Date measured	29 Aug 2017
Spread	41.8 "
Tip to tip	74.0 "
Boss	15.3 "
Distance between tips	37.5 "
SCI	104.5



PRICE R 100 000

LOT 100

Wes Zambiese Swartwitpens / Western Zambian Sable

1 M + 0 F = 1



Red - 47.5"



Symmetry



Red



Red



Red

Red - 47.5" Proven breeding bull

Tag	Red 4
Sex	Male
Birth date	01 Aug 2007
Age	10Y 1m
Sire	Silent Valley (Mike Fisher herd)
Mother info	Silent Valley (Mike Fisher herd)
Origin	Western Zambian
DNA	MC - West Zambian, NC - 96% Zambian
Remarks	Proven breeding bull

Horn Measurements

Date Measured	23 May 2017 (9Y 9m)
Left horn length	47.5 "
Right horn length	47.0 "
Base	9.8 "
Rings	37
Longest tip	17.5 cm
Spread	18.0 "



PRICE
R 410 000

LOT 101

Wes Zambiese Swartwitpens / Western Zambian Sable

0 M + 1 F = 1



Pink 301



Sire - 51.5" BZN



Beautiful WZ dam



Grandsire - Incredabull

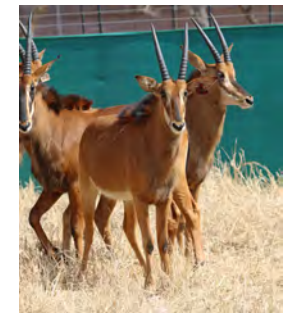

Pink 301

Spectacular young daughter of 51.5" BZN

Tag	Pink 301
Sex	Female
Birth date	12 Mar 2016
Age	1Y 6m
Pregnant	
Sire	51.5" BZN
Mother info	Spectacular daughter of 50" Incredabull
Origin	West Zambian x Zambian
DNA	MC - WZ, NC - 79% Zam, 13% South
Remarks	Heifer with great colour and good horn shape.

Horn Measurements	
Date Measured	24 May 2017 (1Y 2m)
Longest horn	13.8 "
Base	6.0 "
Rings	4
Longest tip	17.5 cm
Spread	7.0 "



PRICE R 160 000

LOT 102**Zambiese Swartwitpens / Zambian Sable Antelope****0 M + 2 F = 2**

Lot 102A - Y302



Sire - 47" Riaan



Dam - Z1058



Lot 102B - R304



R304 with Dam Z180

2 Daughters of 47" Riaan - Both with exceptional spread

	Tag Yellow 302 (A)	Red 304 (B)
Sex	Female	Female
Birth date	28 Jan 2016	17 Jan 2016
Age	1Y 7m	1Y 8m
Pregnant	Running with 49.5" Kesho	Running with Kesho
Sire	47" Riaan	47" Riaan
Mother info	Daughter of 47.5" WZ Baron	Daughter of 49.5" Madiba
Origin	Zambian	Zambian
DNA	MC - Zambian, NC - 87% Zambian	MC - Zambian, NC - 75% Zam, 17% East
Remarks	Beautiful colour.	

Horn Measurements

Date measured	24 May 2017 (1Y 3m)	24 May 2017 (1Y 4m)
Longest horn	16.0"	15.8"
Base	6.0"	5.5"
Rings	6	7
Longest tip	29.0 cm	26.0 cm
Spread	7.0 "	11.0 "

PRICE 102A
R 140 000PRICE 102B
R 140 000

LOT 103

Zambiese Swartwitpens / Zambian Sable Antelope

0 M + 2 F = 2



Lot 103 - Green 303



Sire of Both - WZ Aiden



Dam of G303 - Z935



Lot 103B - Orange



Dam of O306 - Z727

2 Young heifers both sired by 47 6/8" Western Zambian bull Aiden

	Tag Green 303 (A)	Orange 306 (B)
Sex	Female	Female
Birth date	11 Feb 2016	12 Mar 2016
Age	1Y 7m	1Y 6m
Pregnant	Running with 49.5" Kesho	Running with 49.5" Kesho
Sire	47.75" WZ Aiden	47.75" WZ Aiden
Mother info	Z735 - Daughter of Dinaka	Daughter of 48.5" Dinaka
Origin	Zambian x West Zambian	Zambian x West Zambian
DNA	MC - Zambian, NC - 95% Zambian	MC - Zambian, NC - 95% Zambian
Remarks	Big bodied due to WZ blood on both parents side	Well balanced with great colouring.

Horn Measurements		
Date measured	24 May 2017 (1Y 3m)	24 May 2017 (1Y 2m)
Longest horn	16.3"	14.0"
Base	6.0"	5.3"
Rings	8	4
Longest tip	26.0 cm	25.0 cm
Spread	9.0 "	6.5 "

PRICE 103A
R 100 000

PRICE 103B
R 100 000

LOT 104

Zambiese Swartwitpens / Zambian Sable Antelope

0 M + 1 F = 1



White 305



White 305



Sire - Punte



Dam of White 305



White 305

Young heifer sired by 50" Punte

Tag	White 305
Sex	Female
Birth date	12 Feb 2016
Age	1Y 7m
Pregnant	Running with 49.5" Kesho
Sire	50" Punte
Mother info	Daughter of 44" Shorty
Origin	Zambian
DNA	MC - Zambian, NC - 85% Zambian
Remarks	

Horn Measurements	
Date measured	24 May 2017 (1Y 3m)
Longest horn	16.3"
Base	6.3"
Rings	6
Longest tip	30.0 cm
Spread	8.5 "



PRICE R 180 000

LOT 105

Zambiese Swartwitpens / Zambian Sable Antelope

1 M + 0 F = 1



Banzi - 49 6/8"



Spread - 29 6/8"



Sire - Palanka



Dam - Z315



Banzi

Banzi - 49.75" Son of Palanka with exceptional 29.75" spread

Tag	Green 403
Sex	Male
Birth date	05 Jun 2011
Age	6Y 3m
Sire	47.5" Palanka
Mother info	Daughter of 47.5" Naas
Origin	Zambian
DNA	MC - Zam, NC - 80% Zam, 11% S, 7% E
Remarks	Impressive horn shape.

Horn Measurements	
Date measured	24 May 2017 (5Y 11m)
Left horn length	49.8"
Right horn length	48.1"
Base	9.8"
Rings	39
Longest tip	33.0 cm
Spread	29.8 "



PRICE 1.45 mil

LOT 106

Zambiese Swartwitpens / Zambian Sable Antelope

2 M + 0 F = 2



Lot 106A - Green 430



Sire of G430 - Baron



Dam of Green 430



Lot 106B - Purple



Sire of PU431 - Punte

2 Young Zambian bulls both with perfectly shaped horns

	Tag Green 430 (A)	Purple 431 (B)
Sex	Male	Male
Birth date	15 Nov 2014	26 Nov 2014
Age	2Y 10m	2Y 9m
Sire	47.5" WZ Baron	50" Punte
Mother info	Daughter of 46.1" Sir Price	Daughter of 46.5" Paradys
Origin	Zambian	Zambian
DNA	MC - Zambian, NC - 90% Zambian	MC - Zambian, NC - 91% Zambian
Remarks		

Horn Measurements		
Date measured	18 Jul 2017 (2Y 8m)	18 Jul 2017 (2Y 7m)
Left horn length	32.5"	33.0"
Right horn length	33.5"	33.0"
Base	10.8"	10.0"
Rings	19	20
Longest tip	27.0 cm	28.0 cm
Spread	16.0 "	13.0 "

PRICE 106A
R 75 000

PRICE 106B
R 75 000

LOT 107

Wes Zambiese Swartwitpens / Western Zambian Sable

0 M + 1 F = 1



Naledi



Sire - Incredabull



Dam - WZ Y6



In calf to Tilman



Full brother - Woza

Naledi - Daughter of 50" Incredabull. In calf to 53 7/8" Tilman

Tag	Pink 307
Sex	Female
Birth date	07 Oct 2013
Age	3Y 11m
Pregnant	Yes - In calf to 53 7/8" Tilman
Sire	50" Zambian Incredabull
Mother info	Y6 - WZ cow from Silent Valley herd
Origin	Western Zambian
DNA	MC - WZ, NC - 87% Zambian
Remarks	A truly special cow in calf to Tilman.

Horn Measurements	
Date Measured	24 May 2017 (3Y 7m)
Longest horn	28.0 "
Base	6.5 "
Rings	27
Longest tip	23.0 cm
Spread	12.3 "



PRICE R 725 000

LOT 108

Wes Zambiese Swartwitpens / Western Zambian Sable

0 M + 1 F = 1



Luna



33 6/8" Luna



Dam - Yellow 7



In calf to Tilman



Luna

Luna - Exceptional 33.75" Western Zambian - Certified in calf to 53 7/8" Tilman

Tag	Green 309
Sex	Female
Birth date	01 Jun 2009
Age	8Y 3m
Pregnant	Certified in calf to 53 7/8" Tilman
Sire	Western Zambian bull - Silent Valley herd
Mother info	Y7 - Spectacular 35" cow
Origin	Western Zambian
DNA	MC - WZ, Nuclear - 88% Zambian
Remarks	A cow that will truly compliment Tilman in body size and horn length.

Horn Measurements	
Date Measured	24 May 2017 (7Y 11m)
Longest horn	33.8 "
Base	7.3 "
Rings	36
Longest tip	20.0 cm
Spread	11.5 "



PRICE R 900 000

LOT 109

Zambiese Swartwitpens / Zambian Sable Antelope

0 M + 1 F = 1



Red 310



Red 310



Sire - Palanka



Dam - Z25



In calf to Pembe

31.75" Daughter of Palanka - Certified in calf to 51" Pembe

Tag	Red 310
Sex	Female
Birth date	10 Apr 2007
Age	10Y 5m
Pregnant	Certified in calf to 51" Pembe
Sire	47.5" Palanka
Mother info	Z25 - Direct arrival from Zambia
Origin	Zambian
DNA	MC - Zam, NC - 90% Zambian
Remarks	Big bodied cow with good length and pretty horn shape.

Horn Measurements	
Date measured	24 May 2017 (10Y 1m)
Longest horn	31.8"
Base	6.0"
Rings	18
Longest tip	19.0 cm
Spread	13.0 "



PRICE R 200 000

LOT 110

Zambiese Swartwitpens / Zambian Sable Antelope

0 M + 1 F = 1



White 311



White 311



Sire - 50" Alfa



31" Dam



In calf to Pembe

Daughter of 50" Alfa - Certified in calf to 51" Pembe

Tag	White 311
Sex	Female
Birth date	10 Jul 2012
Age	5Y 2m
Pregnant	Certified in calf to 51" Pembe
Sire	50" Alfa
Mother info	Daughter of 47.5" Palanka
Origin	Zambian
DNA	MC - Zam, NC - 82% Zam, 12% South
Remarks	

Horn Measurements	
Date measured	24 May 2017 (4Y 10m)
Longest horn	27.8"
Base	6.5"
Rings	28
Longest tip	21.0 cm
Spread	11.0 "



PRICE R 180 000

LOT 111

Wes Zambiese Swartwitpens / Western Zambian Sable

0 M + 1 F = 1



Stella



Stella



Sire - BZN



Stella with Dam



In calf to Tilman

Spectacular Stella - Young daughter of 51.5" BZN. Certified in calf to 53 7/8" Tilman

Tag	Green 314
Sex	Female
Birth date	26 Jun 2015
Age	2Y 2m
Pregnant	Certified in calf to 53 7/8" Tilman
Sire	51.5" BZN
Mother info	Y12 - WZ cow from Silent Valley herd
Origin	Western Zambian
DNA	MC - WZ, Nuclear - 84% Zambian
Remarks	Pure genetic dynamite.

Horn Measurements	
Date Measured	25 Jun 2017 (1Y 11m)
Longest horn	18.8 "
Base	6.0 "
Rings	12
Longest tip	24.0 cm
Spread	11.5 "



PRICE R 650 000

LOT 112

Zambiese Swartwitpens / Zambian Sable Antelope

0 M + 1 F = 1

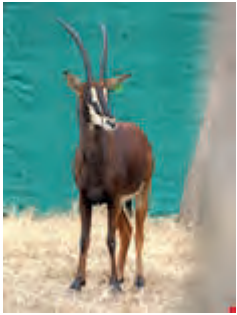

Green 366



Green 366



Green 366



Sire - 50" Wiele



Dam - Z251

Daughter of 50" Wiele - Sold with Red bull calf at foot

Tag	Green 366
Sex	Female
Birth date	16 Feb 2013
Age	4Y 7m
Pregnant	Running with 48 2/8" son of Baron
Sire	50" Wiele
Mother info	Z251 - Daughter of 49" Monster
Origin	Zambian
DNA	Mithochondrial - Zambian
Remarks	Colouring dark due to recent calving. Sold with WZ Red bullcalf.

Horn Measurements	
Date measured	24 May 2017 (4Y 3m)
Longest horn	27.5"
Base	6.0"
Rings	30
Longest tip	24.0 cm
Spread	13.0 "



PRICE R 160 000

LOT 113

Zambiese Swartwitpens / Zambian Sable Antelope

1 M + 0 F = 1



Kusasa - 51 3/8"



Kusasa

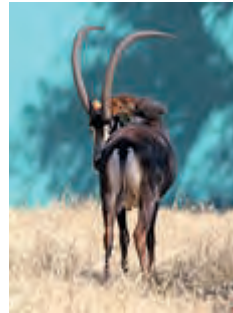

Kusasa

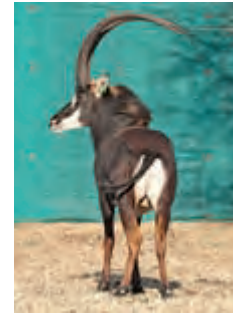

Sire - 48 4/8" Dinaka



Dam - Z324

Kusasa - Young 51 3/8" son of 48 4/8" Dinaka

Tag	Green 401
Sex	Male
Birth date	12 Jan 2012
Age	5Y 8m
Sire	48.5" Dinaka
Mother info	Z324 - Daughter of 49.5" Madiba
Origin	Zambian
DNA	MC - Zambian, NC - 95% Zambian
Remarks	Already exceptional - and still growing!

Horn Measurements	
Date measured	24 May 2017 (5Y 4m)
Left horn length	51.37"
Right horn length	51.0"
Base	10.0"
Rings	43
Longest tip	33.5 cm
Spread	23.5 "



PRICE 3.1 mil

LOT 114

Zambiese Swartwitpens / Zambian Sable Antelope

3 M + 0 F = 3



Lot 114 - Purple 456



Sire of Pu456 - Riaan



Lot 114B - Yellow



Sire of Y457 - Chief



Lot 114C - White 458

Young Zambian bulls with reputable sires

	Tag Purple 456 (A)	Yellow 457 (B)	White 458 (C)
Sex	Male	Male	Male
Birth date	26 Apr 2016	16 Jul 2016	19 Jul 2016
Age	1Y 4m	1Y 2m	1Y 2m
Sire	47" Riaan	46.5" Chief - Also sired Tilman	49.5" Goliath
Mother info	Daughter of 49.5" Madiba	Daughter of 47" Riaan	Daughter of 47.5" Palanka
Origin	Zambian	Zambian	Zambian
DNA	MC - Zambian	MC - Zambian	MC - Zambian
Remarks			

Horn Measurements

	18 Jul 2017 (1Y 2m)	18 Jul 2017 (1Y 0m)	18 Jul 2017 (0Y 11m)
Date measured	18 Jul 2017 (1Y 2m)	18 Jul 2017 (1Y 0m)	18 Jul 2017 (0Y 11m)
Left horn length	17.3"	13.3"	13.0"
Right horn length	17.5"	13.3"	13.0"
Base	7.5"	6.5"	6.0"
Rings	6	0	0
Longest tip	27.0 cm	0.0 cm	0.0 cm
Spread	10.0 "	8.0 "	7.0 "

PRICE 114A
R 60 000

PRICE 114B
R 60 000

PRICE 114C
R 60 000

LOT 115A

Zambiese Swartwitpens / Zambian Sable Antelope

0 M + 1 F = 1



Pink 312



Pink 312



Sire - Riaan



Dam



Running with Kusasa

Lady - Spectacular young 21" daughter of 47" Riaan

Tag Pink 312

Sex Female

Birth date 28 Sep 2015

Age 1Y 11m

Pregnant Running with 51 3/8" Kusasa

Sire 47" Riaan

Mother info Z869 - Exceptional 37" daughter of Dinaka

Origin Zambian

DNA MC - Zam, NC - 88% Zam, 7% - South

Remarks Exceptional tips with above average horn growth for her age.

Horn Measurements

Date measured 24 May 2017 (1Y 7m)

Longest horn 21.0"

Base 6.0"

Rings 8

Longest tip 37.0 cm

Spread 12.0 "



PRICE 115AA
R 400 000

LOT 115B

Zambiese Swartwitpens / Zambian Sable Antelope

0 M + 1 F = 1



Yellow 313



Sire - Alfa



Dam - Z174



Running with Kusasa



Yellow 313

Young 18.5" daughter of 50" Alfa

Tag	Yellow 313
Sex	Female
Birth date	26 Oct 2015
Age	1Y 10m
Pregnant	Running with 51.5" Kusasa
Sire	50" Alfa
Mother info	Daughter of Andre
Origin	Zambian
DNA	MC - Zam, NC - 66% Zam, 25% South
Remarks	

Horn Measurements

Date measured	24 May 2017 (1Y 6m)
Longest horn	18.5"
Base	9.0"
Rings	9
Longest tip	29.0 cm
Spread	8.0 "



PRICE R 150 000

LOT 116

Zambiese Swartwitpens / Zambian Sable Antelope

0 M + 2 F = 2



Yellow 361



Sire - Quantum

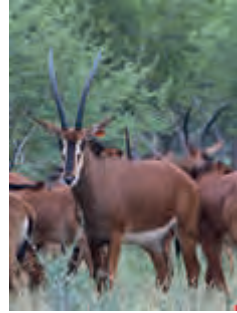

Dam of Y361 - Z667



Lot 116B - White 316



Dam of White 316

2 Young heifers both sired by 51.5" Quantum

	Tag	Yellow 361 (A)	White 316 (B)
	Sex	Female	Female
	Birth date	19 Dec 2015	19 Dec 2015
	Age	1Y 9m	1Y 9m
	Pregnant	Running with 51.5" Kusasa	Running with 51.5" Kusasa
	Sire	51.5" Quantum	51.5" Quantum
	Mother info	Daughter of WZ Johnson	Daughter of 49.5" Madiba
	Origin	Zambian	Zambian
	DNA	MC - Zam, NC - 79% Zam, 10% South	MC - Zambian, NC - 58% Zam, 22% South, 17% East
	Remarks		

Horn Measurements		
Date measured	24 May 2017 (1Y 5m)	24 May 2017 (1Y 5m)
Longest horn	15.8"	17.3"
Base	6.0"	6.5"
Rings	6	5
Longest tip	25.0 cm	32.0 cm
Spread	8.0 "	7.0 "

PRICE 116B
R 100 000

PRICE 116B
R 135 000

LOT 117A

Zambiese Swartwitpens / Zambian Sable Antelope

0 M + 1 F = 1



Orange 317



Sire - WZ Green 6



Calf sired by Quantum



Running with Kusasa



Orange 317

Daughter of 48.5" WZ Green 6 - Sold with heifer calf sired by 51.5" Quantum

Tag	Orange 317
Sex	Female
Birth date	04 Dec 2015
Age	1Y 9m
Pregnant	Running with Kusasa
Sire	48.5" WZ Green 6
Mother info	Daughter of 48.5" Dinaka
Origin	Zambian
DNA	MC - Zambian, NC - 96% Zambian
Remarks	Sold with heifer calf born 23/08/2017 - Sired by 51.5" Quantum.

Horn Measurements	
Date measured	24 May 2017 (1Y 5m)
Longest horn	18.5"
Base	5.5"
Rings	9
Longest tip	27.0 cm
Spread	8.0 "



PRICE 117AA
R 200 000

LOT 117B

Zambiese Swartwitpens / Zambian Sable Antelope

0 M + 1 F = 1



Red 367



Sire - Zorro



Dam - Z953



In calf to WZ Red



Red 367

Heifer sired by 44.5" Zorro - Certified in calf to 47.5" WZ Red

Tag	Red 367
Sex	Female
Birth date	25 Dec 2015
Age	1Y 8m
Pregnant	Yes - In Calf to 47.5" WZ Red
Sire	44.5" Zorro (Dries Visser line)
Mother info	Daughter of 46.5" WZ Tony
Origin	Zambian
DNA	MC - Zambian, NC - 95% Zambian
Remarks	

Horn Measurements	
Date measured	24 May 2017 (1Y 4m)
Longest horn	17.8"
Base	6.5"
Rings	5
Longest tip	32.0 cm
Spread	9.0 "



PRICE 117BA
R 175 000

LOT 118

Zambiese Swartwitpens / Zambian Sable Antelope

1 M + 0 F = 1



Kesho - 49 4/8"



Kesho



Kesho

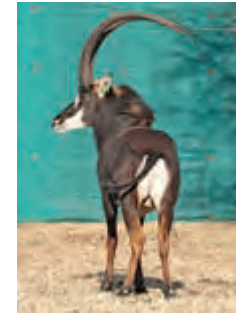

Sire - Dinaka



35.5" Dam

Kesho - Young 49.5" son of 48.5" Dinaka

Tag	Green 402
Sex	Male
Birth date	13 Apr 2012
Age	5Y 5m
Sire	48.5" Dinaka
Mother info	Daughter of WZ Ollie. Also mother of Dinaka
Origin	Zambian
DNA	MC - Zambian, NC - 92% Zambian
Remarks	Well balanced young linebred bull. Still growing.

Horn Measurements	
Date measured	24 May 2017 (5Y 1m)
Left horn length	48.5"
Right horn length	49.5"
Base	10.0"
Rings	47
Longest tip	29.5 cm
Spread	15.0 "



PRICE
3.1 mil

LOT 119

Zambiese Swartwitpens / Zambian Sable Antelope

2 M + 0 F = 2



Lot 119A - Green 450



Sire of Green 450



Lot 119B - Yellow



Sire of Y452 - Goliath



Dam of Yellow 452

2 Young bulls both with good horn growth for their ages

	Tag Green 450 (A)	Yellow 452 (B)
Tag	Green 450 (A)	Yellow 452 (B)
Sex	Male	Male
Birth date	24 Nov 2015	11 May 2016
Age	1Y 9m	1Y 4m
Sire	44.5" Zorro (Dries Visser line)	49.5" Goliath
Mother info	Daughter of 42" Reebok	Daughter of 49.5" Madiba
Origin	Zambian	Zambian
DNA	MC - Zambian	MC - Zambian
Remarks		

Horn Measurements		
Date measured	18 Jul 2017 (1Y 7m)	18 Jul 2017 (1Y 2m)
Left horn length	22.9"	16.5"
Right horn length	22.9"	16.9"
Base	8.5"	8.0"
Rings	11	6
Longest tip	26.0 cm	26.0 cm
Spread	10.0 "	8.0 "

PRICE 119A
R 45 000

PRICE 119B
R 45 000

LOT 120A

Zambiese Swartwitpens / Zambian Sable Antelope

0 M + 1 F = 1



Pink 318



Pink 318



Sire - Dinaka



Dam - Z155



In calf to Quantum

Beautiful 32.5" daughter of 48.5" Dinaka - In calf to 51.5" Quantum

Tag	Pink 318
Sex	Female
Birth date	06 Dec 2009
Age	7Y 9m
Pregnant	Yes - In calf to 51.5" Quantum
Sire	48.5" Dinaka
Mother info	Daughter of 44" Reebok son
Origin	Zambian
DNA	MC - Zambian, NC - 93% Zambian
Remarks	Exceptional breeding cow. Born as the survivor of twin heifer calves - raised by her mother.

Horn Measurements	
Date measured	18 May 2017 (7Y 5m)
Longest horn	32.5"
Base	6.5"
Rings	29
Longest tip	27.0 cm
Spread	18.0 "



PRICE R 140 000

LOT 120B

Zambiese Swartwitpens / Zambian Sable Antelope

0 M + 1 F = 1



Yellow 319



Yellow 319



Sire - Shorty

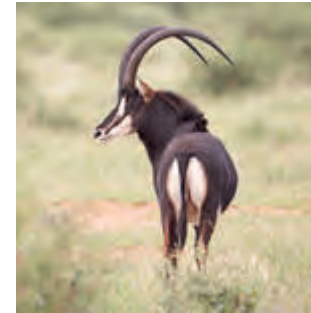

In calf to Chief



Yellow 319

29.5" Breeding cow in calf to 46.5" Chief (Sire to 53 7/8" Tilman)

Tag Yellow 319

Sex Female

Birth date 10 Jul 2009

Age 8Y 2m

Pregnant Yes - In Calf to 46.5" Chief

Sire 44" Shorty

Mother info Daughter of Zane

Origin Zambian

DNA MC - Zambian, NC - 90% Zambian

Remarks

Horn Measurements

Date measured 24 May 2017 (7Y 10m)

Longest horn 29.5"

Base 6.5"

Rings 30

Longest tip 24.0 cm

Spread 15.0 "



PRICE 120BA
R 200 000

LOT 121

Zambiese Swartwitpens / Zambian Sable Antelope

0 M + 2 F = 2



Lot 121A - Red 321



Sire of R321 - Madiba



R321 in calf to Red



Lot 121B - Orange 323



Sire of O323 - Wiele

2 Zambian cows - Both certified in calf

	Tag Red 321 (A)	Orange 323 (B)
Tag	Red 321 (A)	Orange 323 (B)
Sex	Female	Female
Birth date	17 Oct 2011	28 Feb 2013
Age	5Y 11m	4Y 6m
Pregnant	Yes - 47.5" WZ Red	Yes - Most likely 48" Macala (Son of Dinaka)
Sire	49.5" Madiba	50" Wiele
Mother info	Z25 - Original arrival from Zambia	Daughter of Callender
Origin	Zambian	Zambian
DNA	MC - Zambian	MC - Zambian
Remarks		

Horn Measurements

Date measured	24 May 2017 (5Y 7m)	24 May 2017 (4Y 2m)
Longest horn	29.5"	25.3"
Base	6.3"	6.0"
Rings	26	26
Longest tip	25 cm	26.0 cm
Spread	10.0 "	9.0 "

PRICE 121A
R 150 000

PRICE 121B
R 150 000

LOT 122

Wes Zambiese Swartwitpens / Western Zambian Sable

1 M + 0 F = 1



Green 418



Green 418



Sire - Incredabull



32" WZ Dam - Y8



Green 418

Strong well balanced 46" son of 50" Incredabull

Tag	Green 418
Sex	Male
Birth date	11 Jan 2013
Age	4Y 8m
Sire	50" Incredabull
Mother info	Western Zambian cow - Yellow 8
Origin	Western Zambian
DNA	MC - W Zambian, NC - 79% Zam, 11% East
Remarks	Strong and well balanced with lovely horn shape.

Horn Measurements	
Date Measured	03 Jun 2017 (4Y 4m)
Left horn length	45.0 "
Right horn length	46.0 "
Base	11.5 "
Rings	37
Longest tip	26.0 cm
Spread	24.0 "



PRICE R 350 000

LOT 123

Zambiese Swartwitpens / Zambian Sable Antelope

2 M + 0 F = 2



Lot 123A- Yellow 447



Sire of Y447 - Green 6



Dam of Y447



Lot 123B - White 448



Sire of W448 - WZ Sniper

2 Strong young bulls both sired by Western Zambian bull

	Tag	Yellow 447 (A)	White 448 (B)
	Sex	Male	Male
	Birth date	10 Jun 2014	22 Aug 2014
	Age	3Y 3m	3Y 0m
	Sire	48.5" WZ Green 6	47" WZ Sniper
	Mother info	Daughter of Dries	Daughter of 50" Alfa
	Origin	Zambian	Zambian
	DNA	MC - Zambian	MC - Zambian
	Remarks		

Horn Measurements			
	Date measured	18 Jul 2017 (3Y 1m)	18 Jul 2017 (2Y 10m)
	Left horn length	38.0"	34.8"
	Right horn length	37.5"	35.0"
	Base	10.3"	11.0"
	Rings	27	26
	Longest tip	26.0 cm	26.0 cm
	Spread	14.0 "	15.0 "

PRICE 123A
R 50 000

PRICE 123B
R 50 000

LOT 124A

Zambiese Swartwitpens / Zambian Sable Antelope

0 M + 1 F = 1



Pink 326



Pink 326



Sire - 50" Punte



In calf to Danza



Pink 326

Daughter of 50" Punte in calf to 47 6/8" Danza

Tag	Pink 326
Sex	Female
Birth date	18 Sep 2013
Age	4Y 0m
Pregnant	Yes - In calf to 47 6/8" Danza
Sire	50" Punte
Mother info	Daughter of Chief
Origin	Zambian
DNA	MC - Zambian, NC - 91% Zambian
Remarks	

Horn Measurements

Date measured	03 Sep 2017 (3Y 11m)
Longest horn	28.3"
Base	7.0"
Rings	20
Longest tip	33.0 cm
Spread	11.0 "



PRICE 124AA
R 300 000

LOT 124B

Zambiese Swartwitpens / Zambian Sable Antelope

0 M + 1 F = 1



Yellow 327



Yellow 327



Sire - WZ Baron



Dam - Z440



Sire of calf - Maestro

Daughter of 47 4/8" WZ Baron sold with Maestro bull calf

Tag	Yellow 327
Sex	Female
Birth date	23 Sep 2013
Age	3Y 11m
Pregnant	Running with 47 6/8" Danza
Sire	47.5" WZ Baron
Mother info	Daughter of 49.5" Madiba
Origin	Zambian
DNA	MC - Zambian, NC - 84% Zambian
Remarks	Sold with bull calf born 27/07/2017 - Sired by Maestro (Son of Palanka)

Horn Measurements	
Date measured	24 May 2017 (3Y 8m)
Longest horn	27.8"
Base	7.0"
Rings	20
Longest tip	28.0 cm
Spread	13.0 "



PRICE 124BA
R 200 000

LOT 125A

Zambiese Swartwitpens / Zambian Sable Antelope

0 M + 1 F = 1



Green 328



Green 328



Sire - Alfa



Dam - Z388



Sire of bull calf

Daughter of 50" Alfa - Sold with bull calf sired by 46 2/8" Johnny

Tag	Green 328
Sex	Female
Birth date	18 Dec 2013
Age	3Y 9m
Pregnant	Running with 47 6/8" Danza
Sire	50" Alfa
Mother info	Daughter of 49" Monster
Origin	Zambian
DNA	MC - Zambian
Remarks	Sold with bull calf born 07/08/2017 - Sired by Zambian bull Johnny.

Horn Measurements	
Date measured	24 May 2017 (3Y 5m)
Longest horn	27.5"
Base	6.5"
Rings	27
Longest tip	30.0 cm
Spread	14.0 "



PRICE 125AA
R 250 000

LOT 125B

Zambiese Swartwitpens / Zambian Sable Antelope

0 M + 1 F = 1



Red 329



Red 329



Sire - Riaan



Dam - Z757



In calf to BZN

Daughter of 47" Riaan in calf to spectacular 51 4/8" BZN

Tag	Red 329
Sex	Female
Birth date	21 Oct 2014
Age	2Y 10m
Pregnant	Yes - to 51 4/8" BZN
Sire	47" Riaan
Mother info	Daughter of 48.5" Dinaka
Origin	Zambian
DNA	MC - Zambian
Remarks	

Horn Measurements	
Date measured	24 May 2017 (2Y 7m)
Longest horn	27.1"
Base	6.5"
Rings	18
Longest tip	28.0 cm
Spread	12.0 "



PRICE 125BA
R 370 000

LOT 126

Zambiese Swartwitpens / Zambian Sable Antelope

0 M + 2 F = 2



Lot 126A - White 330



Sire - Incredabull



Dam - Z78



Lot 126B - Orange 331

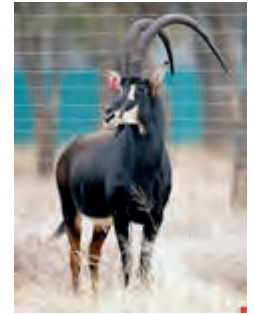

Sire of O331 - WZ

2 Young Zambian heifers both with exceptional sires and certified in calf

	Tag	White 330 (A)	Orange 331 (B)
	Sex	Female	Female
	Birth date	09 Nov 2014	17 Jan 2015
	Age	2Y 10m	2Y 8m
	Pregnant	Yes - In calf to 47 6/8" Danza	Yes - In calf to 47 6/8" Danza
	Sire	50" Incredabull (Son of Nike)	47.5" WZ Red
	Mother info	Daughter of WZ Ollie	Daughter of 50" Viele
	Origin	Zambian	Zambian
	DNA	MC - Zambian	MC - Zambian
	Remarks		

Horn Measurements		
Date measured	03 Sep 2017 (2Y 9m)	03 Sep 2017 (2Y 7m)
Longest horn	26.5"	24.3"
Base	7.0"	7.5"
Rings	20	20
Longest tip	27.0 cm	24.0 cm
Spread	12.0 "	10.0 "

PRICE 126A
R 190 000

PRICE 126B
R 125 000

LOT 127

Zambiese Swartwitpens / Zambian Sable Antelope

1 M + 0 F = 1



Danza



Danza



Sire - Monster



Danza



Danza

Danza - 47 6/8" Son of 49" Monster

Tag	Green 404
Sex	Male
Birth date	18 Oct 2009
Age	7Y 11m
Sire	49" Monster (Son of Nike)
Mother info	Daughter of Andre
Origin	Zambian
DNA	MC - Zam, NC - 88% Zam, 7% South
Remarks	Proven breeding bull with beautiful horn shape.

Horn Measurements	
Date measured	24 May 2017 (7Y 7m)
Left horn length	47.8"
Right horn length	47.8"
Base	8.5"
Rings	48
Longest tip	28.0 cm
Spread	23.0 "



PRICE R 575 000

LOT 128**Zambiese Swartwitpens / Zambian Sable Antelope****2 M + 0 F = 2***Lot 128A - Yellow 432**Sire of 128A - Incredabull**Dam of 128A**Lot 128B - White 433**Sire of 128B - WZ Red***2 Young 3 year old Zambian bulls**

	Tag Yellow 432 (A)	White 433 (B)
Sex	Male	Male
Birth date	21 Sep 2014	24 Aug 2014
Age	2Y 11m	3Y 0m
Sire	50" Incredabull (Son of Nike)	47.5" WZ Red
Mother info	Daughter of WZ Frits	Daughter of 50" Wiele
Origin	Zambian	Zambian
DNA	MC - Zambian	MC - Zambian
Remarks		

Horn Measurements

	18 Jul 2017 (2Y 9m)	18 Jul 2017 (2Y 10m)
Date measured	18 Jul 2017 (2Y 9m)	18 Jul 2017 (2Y 10m)
Left horn length	33.3"	37.8"
Right horn length	34.0"	36.8"
Base	10.0"	10.0"
Rings	21	23
Longest tip	23.0 cm	27.5 cm
Spread	14.0 "	12.0 "

PRICE 128A
R 47 000

LOT 129

Zambiese Swartwitpens / Zambian Sable Antelope

0 M + 2 F = 2



Lot 129A - Pink 332



Sire of both - Monster



Lot 129B - Green 334



Dam of Green 334



Green 334 - In calf to Domani

2 Monster daughters both in calf to Domani

	Tag	Pink 332 (A)	Green 334 (B)
	Sex	Female	Female
	Birth date	09 May 2009	22 Oct 2009
	Age	8Y 4m	7Y 10m
	Pregnant	Yes - 47 6/8" WZ Aiden	Yes - 48"+ Domani
	Sire	49" Monster (Son of Nike)	49" Monster (Son of Nike)
	Mother info	Z7 - Brought in from Zambia	Daughter of Andre
	Origin	Zambian	Zambian
	DNA	MC - Zambian	MC - Zambian
	Remarks		

Horn Measurements		
Date measured	24 Aug 2017 (8Y 3m)	24 May 2017 (7Y 7m)
Longest horn	28.8"	30.8"
Base	6.0"	6.5"
Rings	25	21
Longest tip	20.0 cm	27.0 cm
Spread	17.5 "	16.0 "

PRICE 129A
R 100 000

PRICE 129B
R 160 000

LOT 130

Zambiese Swartwitpens / Zambian Sable Antelope

0 M + 2 F = 2



Lot 130A - Yellow 333



Sire of Y333 - Madiba



Lot 130B - Red 335



Sire of R335 - Alfa



In calf to 51"+ Pembe

2 Cows with 49 4/8 - 50" sires certified in calf to 51" Pembe

	Tag Yellow 333 (A)	Red 335 (B)
Sex	Female	Female
Birth date	03 Oct 2010	14 Aug 2011
Age	6Y 11m	6Y 1m
Pregnant	Yes - In calf to 51" Pembe	Yes - In calf to 51" Pembe
Sire	49.5" Madiba	50" Alfa
Mother info	Daughter of WZ Ollie	Daughter of WZ Ollie
Origin	Zambian	Zambian
DNA	MC - Zambian	MC - Zambian, NC - 66% Zam, 19% South, 11% East
Remarks		

Horn Measurements		
Date measured	24 Aug 2017 (6Y 10m)	24 Aug 2017 (6Y 0m)
Longest horn	28.0"	28.5"
Base	6.5"	6.5"
Rings	24	35
Longest tip	25.0 cm	24.0 cm
Spread	10.0 "	9.5 "

PRICE 130A
R 145 000

PRICE 130B
R 145 000

LOT 131

Zambiese Swartwitpens / Zambian Sable Antelope

0 M + 2 F = 2



Lot131A - White 336



Sire of 131A - Paradys



Lot 131B - Orange 337



Sire of 131B - Monster



Dam of 131B - Z306

2 Well balanced 30"+ cows. 1 In calf and 1 with a calf

	Tag	White 336 (A)	Orange 337 (B)
	Sex	Female	Female
	Birth date	20 Jun 2011	25 Dec 2008
	Age	6Y 3m	8Y 8m
	Pregnant	Yes - Either WZ Aiden or 48"+ Domani	Yes - In calf to 48"+ Domani
	Sire	46.5" Paradys	49" Monster (Son of Nike)
	Mother info	Daughter of 47.5" Naas	Daughter of 47.5" Naas
	Origin	Zambian	Zambian
	DNA	MC - Zambian, NC - 87% Zam, 9% South	MC - Zambian, NC - 95% Zam
	Remarks		Sold as 3 in 1 - with bull calf sired by 47 6/8" WZ Aiden.

Horn Measurements

	White 336 (A)	Orange 337 (B)
Date measured	24 May 2017 (5Y 11m)	24 Aug 2017 (8Y 7m)
Longest horn	30.3"	31.3"
Base	6.0"	6.5"
Rings	20	27
Longest tip	33.0 cm	24.0 cm
Spread	16.0 "	14.0 "

PRICE 131A
R 155 000

PRICE 131B
R 240 000

LOT 132

Zambiese Swartwitpens / Zambian Sable Antelope

1 M + 0 F = 1



46 2/8" Johnny



Johnny - Spread



Sire - WZ Johnson

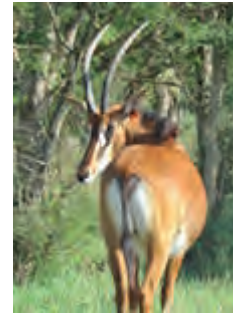

Dam



Johnny

Johnny - 46 2/8" Son of Western Zambian Johnson

Tag	Green 405
Sex	Male
Birth date	21 Dec 2009
Age	7Y 8m
Sire	WZ Johnson
Mother info	Daughter of Nyala
Origin	Zambian
DNA	MC - Zambian, NC - 95% Zambian
Remarks	Well balanced proven breeding bull.

Horn Measurements	
Date measured	22 May 2017 (7Y 5m)
Left horn length	45.8"
Right horn length	46.2"
Base	9.3"
Rings	45
Longest tip	23.0 cm
Spread	23.0 "



PRICE R 400 000

LOT 133

Zambiese Swartwitpens / Zambian Sable Antelope

1 M + 0 F = 1



Green 406

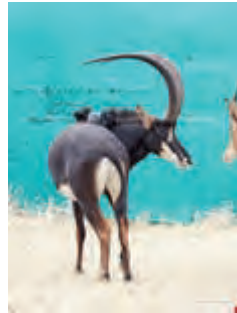

Green 406 - Curve

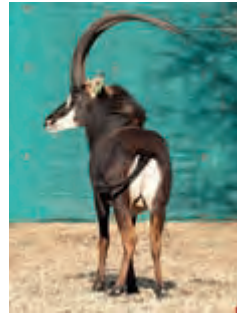

Sire - Dinaka



Dam - Z394



Green 406

Young 46 2/8" son of 48 4/8" Dinaka

Tag	Green 406
Sex	Male
Birth date	16 Jan 2012
Age	5Y 8m
Sire	48.5" Dinaka (Sire to 51" Pembe)
Mother info	Daughter of 49.5" Madiba
Origin	Zambian
DNA	MC - Zam, NC - 86% Zam, 10% South
Remarks	Young bull with perfect curve as well as symmetry.

Horn Measurements	
Date measured	23 May 2017 (5Y 4m)
Left horn length	45.9"
Right horn length	46.2"
Base	10.0"
Rings	41
Longest tip	29.5 cm
Spread	19.0 "



PRICE
R 450 000

LOT 134

Zambiese Swartwitpens / Zambian Sable Antelope

3 M + 0 F = 3



Lot 134A - White



Sire of W453 - WZ Sniper



Lot 134B - Red



Sire of R454 - Mwana

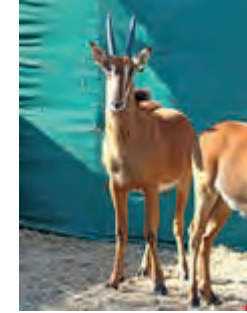

Lot 134C - Green

3 Young 11 - 13" Zambian bulls

	Tag	White 453 (A)	Red 454 (B)	Green 455 (C)
	Sex	Male	Male	Male
	Birth date	10 Sep 2016	02 Sep 2016	20 Oct 2016
	Age	1Y 0m	1Y 0m	0Y 11m
	Sire	47" WZ Sniper	46.2" Mwana (Son of Madiba)	50" Incredabull (Son of Nike)
	Mother info	Daughter of 49.5" Madiba	Daughter of WZ Baron	Daughter of 50" Alfa
	Origin	Zambian	Zambian	Zambian
	DNA	MC - Zambian	MC - Zambian	MC - Zambian
	Remarks			

Horn Measurements

	White 453 (A)	Red 454 (B)	Green 455 (C)
Date measured	18 Jul 2017 (0Y 10m)	18 Jul 2017 (0Y 10m)	18 Jul 2017 (0Y 8m)
Left horn length	13.0"	13.0"	11.0"
Right horn length	12.5"	12.5"	11.0"
Base	6.0"	6.0"	6.3"
Rings	3	0	0
Longest tip	23.0 cm	0.0 cm	0.0 cm
Spread	8.0 "	5.0 "	5.0 "

PRICE 134A
R 60 000

PRICE 134B
R 35 000

PRICE 134C
R 60 000

LOT 135A

Zambiese Swartwitpens / Zambian Sable Antelope

0 M + 1 F = 1



Pink 338



Pink 338



Sire - Dinaka



Dam - Z667



Sire of calf - Maestro

Exceptional 32" daughter of 48 4/8" Dinaka sold with heifer calf of 47 6/8" Maestro

Tag	Pink 338
Sex	Female
Birth date	29 Sep 2012
Age	4Y 11m
Pregnant	Running with Banzi
Sire	48.5" Dinaka (Son of Nike)
Mother info	Daughter of WZ Johnson
Origin	Zambian
DNA	MC - Zambian, NC - 95% Zambian
Remarks	Sold with heifer calf born 31/08/2017 - Sired by Maestro.

Horn Measurements	
Date measured	24 May 2017 (4Y 8m)
Longest horn	32.0"
Base	6.8"
Rings	35
Longest tip	26.0 cm
Spread	10.0 "



PRICE 135AA
R 420 000

LOT 135B

Zambiese Swartwitpens / Zambian Sable Antelope

0 M + 1 F = 1



Yellow 339



Yellow 339



Sire - Maximus



Dam - Z184



Sire of calf - Danza

Daughter of 51" Maximus - 3 in 1. Certified in calf to Banzi

Tag Yellow 339

Sex Female

Birth date 11 Jul 2013

Age 4Y 2m

Pregnant Yes - In calf to Banzi

Sire 51" Maximus

Mother info Daughter of Callender

Origin Zambian

DNA MC - Zambian, NC - 95% Zambian

Remarks Sold with heifer calf born 24/06/2017 sired by 47 6/8" Danza.

Horn Measurements

Date measured 03 Sep 2017 (4Y 1m)

Longest horn 27.5"

Base 6.8"

Rings 26

Longest tip 26.0 cm

Spread 9.0 "



PRICE R 280 000

LOT 136A

Zambiese Swartwitpens / Zambian Sable Antelope

0 M + 1 F = 1



Green 340

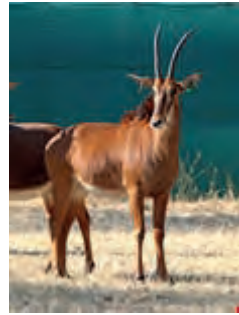

Green 340



Sire - WZ Baron



Dam of Green 340



In calf to Kesho

Daughter of Western Zambian Baron - Certified in calf to Kesho

Tag	Green 340
Sex	Female
Birth date	09 May 2014
Age	3Y 4m
Pregnant	Yes - 49.5"+ Kesho
Sire	47.5" WZ Baron
Mother info	Daughter of Z100 (Son of Nike)
Origin	Zambian
DNA	MC - Zambian
Remarks	

Horn Measurements	
Date measured	23 May 2017 (3Y 0m)
Longest horn	24.5"
Base	6.5"
Rings	25
Longest tip	18.0 cm
Spread	11.0 "



PRICE 136AA
R 160 000

LOT 136B

Zambiese Swartwitpens / Zambian Sable Antelope

0 M + 1 F = 1



Lot 136B - Red 341



Red 341



Sire - WZ Baron



Dam - Z710



Sire of calf - Danza

Daughter of WZ Baron - Possible 3 in 1. Running with Banzi

Tag	Red 341
Sex	Female
Birth date	19 May 2014
Age	3Y 4m
Pregnant	Running with Banzi
Sire	47.5" WZ Baron
Mother info	Daughter of 46.1" Sir Price
Origin	Zambian
DNA	MC - Zambian, NC - 96% Zambian
Remarks	Sold with bull calf born 27/06/2017 sired by 47 6/8" Danza.

Horn Measurements	
Date measured	24 May 2017 (3Y 0m)
Longest horn	27.8"
Base	7.0"
Rings	24
Longest tip	29.0 cm
Spread	12.0 "



PRICE 136BA
R 150 000

LOT 137

Zambiese Swartwitpens / Zambian Sable Antelope

0 M + 2 F = 2

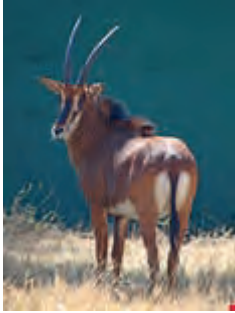

Lot 137A - White 342



Lot 137B - Pu324



Both sired by Zorro



W342 in calf to Maestro



Lot 137A - White 342

Daughters of 44 2/8" Zorro - Both certified in calf

	Tag White 342 (A)	Purple 324 (B)
Sex	Female	Female
Birth date	02 Jan 2015	17 Jan 2015
Age	2Y 8m	2Y 8m
Pregnant	Yes - 47 6/8" Maestro (Son of Palanka)	Yes - In calf to 46.2" Johnny
Sire	44.5" Zorro	44.5" Zorro
Mother info	Daughter of 46.2" Sir Price	Daughter of Reebok
Origin	Zambian	Zambian
DNA	MC - Zambian, NC - 90% Zambian	MC - Zambian
Remarks		

Horn Measurements

	23 May 2017 (2Y 4m)	03 Sep 2017 (2Y 7m)
Date measured	23 May 2017 (2Y 4m)	03 Sep 2017 (2Y 7m)
Longest horn	23.5"	24.8"
Base	6.5"	6.0"
Rings	16	19
Longest tip	29.0 cm	24.0 cm
Spread	11.0 "	12.0 "

PRICE 137A
R 150 000

PRICE 137B
R 150 000

LOT 138

Zambiese Swartwitpens / Zambian Sable Antelope

1 M + 0 F = 1



Lot 138 - Blue 969



Blue 969



Sire - WZ Baron



Dam - Z757



Blue 969

48 2/8" Son of West Zambian Baron - Only 4.8 years old!!

Tag	Blue 969
Sex	Male
Birth date	12 Dec 2012
Age	4Y 9m
Sire	47.5" WZ Baron
Mother info	Daughter of 48.5" Dinaka
Origin	Zambian
DNA	MC - Zam, NC - 80% Zam, 15% South
Remarks	Spectacular young bull from proven lines!

Horn Measurements

Date measured	24 Aug 2017 (4Y 8m)
Left horn length	48.25"
Right horn length	47.5"
Base	11.0"
Rings	37
Longest tip	30.0 cm
Spread	20.5 "



PRICE 1.5 mil

LOT 140

Wes Zambiese Swartwitpens / Western Zambian Sable

0 M + 1 F = 1



Yellow 345



Yellow 345



Sire - WZ Red



Dam - Z979



Yellow 345

Daughter of 47 4/8" Western Zambian Red with exceptional mother

Tag	Yellow 345
Sex	Female
Birth date	03 Aug 2016
Age	1Y 1m
Pregnant	
Sire	47.5" WZ Red
Mother info	Daughter of 50" Incredabull
Origin	Zambian
DNA	MC - West Zambian, NC - 95% Zambian
Remarks	Exceptional parents.

Horn Measurements	
Date Measured	24 May 2017 (0Y 9m)
Longest horn	10.0 "
Base	5.0 "
Rings	0
Longest tip	0.0 cm
Spread	5.0 "



PRICE R 350 000

LOT 141

Zambiese Swartwitpens / Zambian Sable Antelope

0 M + 2 F = 2



Lot 141A - Pink 344



Sire of P344



Dam of Pink 344



Lot 141B - Green 346



Sire of G346 - Clifford

2 Young heifers - both from selected bloodlines

	Tag	Pink 344 (A)	Green 346 (B)
	Sex	Female	Female
	Birth date	04 Oct 2016	05 Oct 2016
	Age	0Y 11m	0Y 11m
	Pregnant		
	Sire	50" Incredabull (Son of Nike)	45.5" Clifford (Son of Shorty)
	Mother info	Daughter of 50" Alfa	Daughter of Alias (Son of 47.5" Nyala)
	Origin	Zambian	Zambian
	DNA	MC - Zam, NC - 62% Zam, 27% South, 10% East	MC - Zambian
	Remarks		

Horn Measurements

	24 May 2017	24 May 2017
Date measured	24 May 2017	24 May 2017
Longest horn	9.5"	9.0"
Base	4.0"	4.5"
Rings	3	2
Longest tip	19.0 cm	20.0 cm
Spread	4.0 "	5.0 "

PRICE 141A
R 75 000

PRICE 141B
R 75 000

LOT 142

Zambiese Swartwitpens / Zambian Sable Antelope

0 M + 2 F = 2



Lot 142A - Red 347



Sire of both - Mwana



Dam of R347 - Z1042



Lot 142B - Orange 349

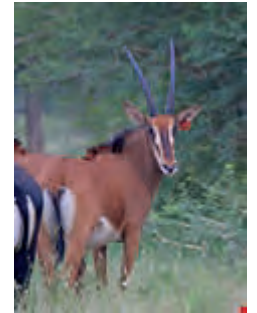

Dam of O349

2 Daughters of Mwana (Son of 49.5" Madiba)

	Tag Red 347 (A)	Orange 349 (B)
Sex	Female	Female
Birth date	31 Oct 2016	23 Nov 2016
Age	0Y 10m	0Y 9m
Pregnant		
Sire	46.8" Mwana (Son of Madiba)	46.8" Mwana (Son of Madiba)
Mother info	Daughter of 51" Maximus	Daughter of 47.5" WZ Baron
Origin	Zambian	Zambian
DNA	MC - Zambian	MC - Zambian
Remarks	Genetic depth over generations.	

Horn Measurements

	24 May 2017 (0Y 6m)	24 May 2017
Date measured	24 May 2017 (0Y 6m)	24 May 2017
Longest horn	9.5"	7.0"
Base	4.5"	4.0"
Rings	2	0
Longest tip	20.0 cm	0.0 cm
Spread	4.0 "	4.0 "

PRICE 142A
R 70 000

PRICE 142B
R 70 000

LOT 143

Zambiese Swartwitpens / Zambian Sable Antelope

1 M + 0 F = 1



Green 410



Big bodied



Sire - 46.5" Paradys



Dam - Monster daughter

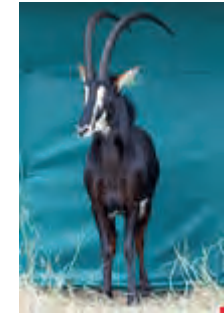

Green 410

Spectacular young son of Paradys - Measured 47.5" at 5 years of age

Tag	Green 410
Sex	Male
Birth date	13 Jun 2012
Age	5Y 3m
Sire	46.5" Paradys
Mother info	Daughter of 49" Monster
Origin	Zambian
DNA	MC - Zam, NC - 85% Zam, 7% South
Remarks	Big bodied and well balanced.

Horn Measurements	
Date measured	18 Jul 2017 (5Y 1m)
Left horn length	47.5"
Right horn length	47.5"
Base	9.8"
Rings	39
Longest tip	28.0 cm
Spread	13.0 "



PRICE
R 425 000

LOT 144

Zambiese Swartwitpens / Zambian Sable Antelope

2 M + 0 F = 2



Lot 144A - Red 434



Sire of R434 - Riaan



Dam of Red 434



Lot 144B - Green



Sire of G435 - Goliath

2 Young Zambian bulls both with good growth for their seperate ages

	Tag Red 434 (A)	Green 435 (B)
Sex	Male	Male
Birth date	12 Jul 2015	24 Jul 2015
Age	2Y 2m	2Y 1m
Sire	47" Riaan	49.5" Goliath
Mother info	Daughter of 48.5" Dinaka	Daughter of 50" Alfa
Origin	Zambian	Zambian
DNA	MC - Zam, NC - 65% Zam, 14% S, 14% East	MC - Zam, NC - 69% Zam, 22% South
Remarks		

Horn Measurements		
Date measured	18 Jul 2017 (2Y 0m)	18 Jul 2017 (1Y 11m)
Left horn length	26.0"	25.1"
Right horn length	26.9"	25.0"
Base	8.5"	8.8"
Rings	14	12
Longest tip	24.5 cm	31.5 cm
Spread	14.0 "	8.0 "

PRICE 144A
R 60 000

PRICE 144B
R 45 000

LOT 145

Wes Zambiese Swartwitpens / Western Zambian Sable

1 M + 0 F = 1

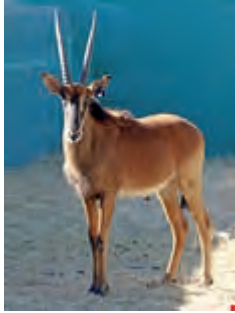

Purple 436



Purple 436



Sire - BZN



Dam of Pu436



Purple 436

Young Western Zambian bull sired by spectacular 51.5" BZN

Tag	Purple 436
Sex	Male
Birth date	19 Aug 2015
Age	2Y 1m
Sire	51.5" BZN (Son of Palanka)
Mother info	Daughter of 50" Incredabull
Origin	Western Zambian x Zambian
DNA	MC - W Zam, NC - 81% Zam, 9% East
Remarks	Perfect combination of top Thaba Tholo Zambian and Western Zambian bloodlines!

Horn Measurements	
Date Measured	29 Aug 2017 (2Y 0m)
Left horn length	24.0 "
Right horn length	24.0 "
Base	9.0 "
Rings	24
Longest tip	25.0 cm
Spread	10.0 "



PRICE R 80 000

LOT 146

Wes Zambiese Swartwitpens / Western Zambian Sable

0 M + 2 F = 2



Lot 146A - Pink 350



Sire of both - 51.5" BZN



Lot 146B - Yellow



Dam of Y 351



Lot 146

2 Daughters of BZN - Both with genetic potential

	Tag	Pink 350 (A)	Yellow 351 (B)
	Sex	Female	Female
	Birth date	17 Mar 2016	01 Apr 2016
	Age	1Y 6m	1Y 5m
	Pregnant		
	Sire	51.5" BZN (Son of Palanka)	51.5" BZN (Son of Palanka)
	Mother info	Daughter of 50" Incredabull	Daughter of 50" Incredabull
	Origin	W Zambian x Zambian	W Zambian x Zambian
	DNA	MC - WZam, NC - 84% Zam, 9% East	MC - WZam, NC - 77% Zambian, 18% East
	Remarks		

Horn Measurements		
Date Measured	24 May 2017 (1Y 2m)	13 Aug 2017 (1Y 4m)
Longest horn	14.0 "	13.0 "
Base	5.5 "	5.2 "
Rings	4	4
Longest tip	27.0 cm	25.0 cm
Spread	7.0 "	6.0 "

PRICE 146A
R 220 000

PRICE 146B
R 220 000

LOT 147

Zambiese Swartwitpens / Zambian Sable Antelope

0 M + 2 F = 2



Lot 147A - Green 352



Sire of G352 - Punte



Dam of G352 - Z925



Lot 147B - Red 353



Sire of R353 - Alfa

2 Zambian heifers both sired by 50" bulls

	Tag	Green 352 (A)	Red 353 (B)
	Sex	Female	Female
	Birth date	14 Apr 2016	31 May 2016
	Age	1Y 5m	1Y 3m
	Pregnant		
	Sire	50" Punte (Son of 49" Monster)	50" Alfa (Son of Koning)
	Mother info	Daughter of 46.5" Chief	Daughter of 49" Monster (Son of Nike)
	Origin	Zambian	Zambian
	DNA	MC - Zam, NC - 77% Zam, 8% South	MC - Zam, NC - 72% Zam, 23% South
	Remarks		

Horn Measurements		
Date measured	24 May 2017 (1Y 1m)	24 May 2017 (0Y 11m)
Longest horn	13.5"	12.8"
Base	6.0"	5.0"
Rings	5	3
Longest tip	23.0 cm	25.0 cm
Spread	6.0 "	6.0 "

PRICE 147A
R 160 000

PRICE 147B
R 160 000

LOT 148

Zambiese Swartwitpens / Zambian Sable Antelope

0 M + 2 F = 2



Lot 148A - White 354



Sire of W354 - Chief



Dam of W354 - Z239



Lot 148B - Orange



Sire of O355 - Goliath

2 Strong heifers - One sired by Chief and the other Goliath

	Tag White 354 (A)	Orange 355 (B)
Sex	Female	Female
Birth date	01 Jul 2016	08 Jul 2016
Age	1Y 2m	1Y 2m
Pregnant		
Sire	46.5" Chief (Sire of Tilman)	49.5" Goliath
Mother info	Daughter of 46.1" Sir Price	Daughter of 49.5" Madiba
Origin	Zambian	Zambian
DNA	MC - Zam, NC - 63% Zam, 31% South	MC - Zam, NC - 75% Zam, 17% South
Remarks		

Horn Measurements		
Date measured	24 May 2017 (0Y 10m)	24 May 2017 (0Y 10m)
Longest horn	11.0"	11.0"
Base	5.0"	5.0"
Rings	3	3
Longest tip	22.0 cm	20.0 cm
Spread	7.0 "	2.0 "

PRICE 148A
R 150 000

PRICE 148B
R 150 000

LOT 149

Zambiese Swartwitpens / Zambian Sable Antelope

1 M + 0 F = 1



Lot 149 - Blue 812



Blue 812 - 26.5" Spread



Sire - Sir Price



Dam - Nyala daughter



Blue 812

46 3/8" Bull sired by 46.1" Sir Price

Tag Blue 812

Sex Male

Birth date 12 Oct 2011

Age 5Y 11m

Sire 46.1" Sir Price

Mother info

Origin Zambian

DNA MC - Zambian

Remarks

Horn Measurements

Date measured 24 Aug 2017 (5Y 10m)

Left horn length 46.3"

Right horn length 46.3"

Base 9.8"

Rings 37

Longest tip 25.0 cm

Spread 26.5 "



PRICE R 400 000

LOT 150

Zambiese Swartwitpens / Zambian Sable Antelope

3 M + 0 F = 3



Lot 150A - White 438



Lot 150B - Pu441



Sire of A & B - Baron



Lot 150C - Green



Sire of G440 - Zorro

3 Young bulls with 29" + horns

	Tag	White 438 (A)	Purple 441 (B)	Green 440 (C)
Sex		Male	Male	Male
Birth date		06 Mar 2015	02 Mar 2015	11 Jan 2015
Age		2Y 6m	2Y 6m	2Y 8m
Sire		47.5" WZ Baron	47.5" WZ Baron	44.2" Zorro
Mother info		Daughter of Reebok	Daughter of 49.5" Madiba	Daughter of Reebok
Origin		Zambian	Zambian	Zambian
DNA		MC - Zambian	MC - Zambian	MC - Zambian
Remarks				

Horn Measurements

	White 438 (A)	Purple 441 (B)	Green 440 (C)
Date measured	18 Jul 2017 (2Y 4m)	18 Jul 2017 (2Y 4m)	18 Jul 2017 (2Y 6m)
Left horn length	29.8"	29.3"	29.3"
Right horn length	29.5"	29.9"	29.3"
Base	9.8"	10.3"	10.0"
Rings	18	18	18
Longest tip	27.0 cm	25.0 cm	25.0 cm
Spread	12.0 "	13.0 "	13.0 "

PRICE 150A
R 35 000

PRICE 150B
R 35 000

PRICE 150C
R 25 000

LOT 151

Zambiese Swartwitpens / Zambian Sable Antelope

0 M + 3 F = 3

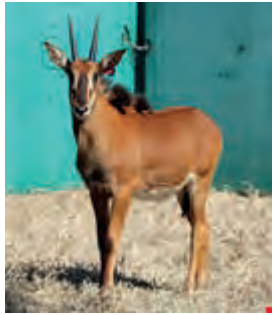

Lot 151A - Pink 356



Sire of P356 - Quantum



Lot 151B - Yellow 357



Sire of Y357

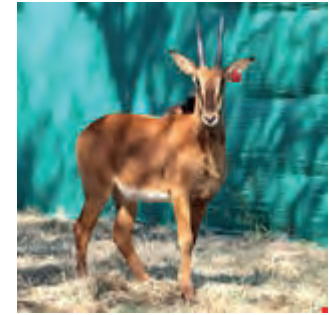

Lot 151C - Red 364

3 Quality heifers - Ideal to supplement any herd

	Tag	Pink 356 (A)	Yellow 357 (B)	Red 364 (C)
Sex		Female	Female	Female
Birth date		24 Oct 2016	26 Dec 2016	07 Aug 2016
Age		0Y 10m	0Y 8m	1Y 1m
Pregnant				
Sire		51.5" Quantum (Son of 49.5" Madiba)	47 6/8" WZ Aiden	46.5" Chief
Mother info		Daughter of 50" Punte	Daughter of 47.5" WZ Baron	Daughter of 46.1" Sir Price
Origin		Zambian	Zambian	Zambian
DNA		MC - Zambian	MC - Zambian	MC - Zambian
Remarks				

Horn Measurements			
Date measured	16 Aug 2017 (0Y 9m)	16 Aug 2017 (0Y 7m)	16 Aug 2017 (1Y 0m)
Longest horn	10.5"	8.0"	12.8"
Base	5.0"	4.0"	4.0"
Rings	0	0	2
Longest tip	0.0 cm	0.0 cm	29.0 cm
Spread	6.0 "	5.0 "	6.0 "

PRICE 151A
R 190 000

PRICE 151B
R 120 000

PRICE 151C
R 120 000

LOT 152

Wes Zambiese Swartwitpens / Western Zambian Sable

1 M + 0 F = 1



Green 417



Green 417



Sire - Incredabull



Dam - West Zambian



Green 417

Young 45"+ bull sired by 50" Incredabull - Still growing

Tag	Green 417
Sex	Male
Birth date	01 Nov 2012
Age	4Y 10m
Sire	50" Incredabull (Son of Nike)
Mother info	Western Zambian Silent Valley cow - Y10
Origin	Zambian
DNA	MC - West Zambian, NC - 95% Zambian
Remarks	

Horn Measurements	
Date Measured	18 Jul 2017 (4Y 8m)
Left horn length	44.5 "
Right horn length	45.1 "
Base	10.0 "
Rings	41
Longest tip	28.0 cm
Spread	20.0 "



PRICE R 375 000

LOT 153

Zambiese Swartwitpens / Zambian Sable Antelope

0 M + 1 F = 1



Orange 343



Orange 343



Sire - Chief



Dam of O343

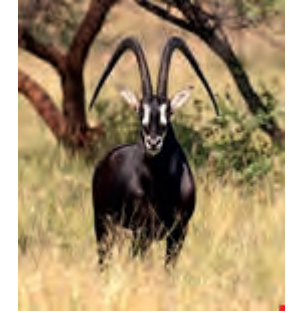

Running with Banzi

3 in 1 - Daughter of Chief sold with Johnny calf - In calf to Banzi

Tag Orange 343

Sex Female

Birth date 26 Jan 2013

Age 4Y 7m

Pregnant Running with Banzi

Sire 46.5" Chief (Sire to Tilman)

Mother info Daughter of 49" Monster (Son of Nike)

Origin Zambian

DNA MC - Zam, NC - 87% Zam, 9% South

Remarks Sold with bull calf born 27/07/2017 - Sired by 46 2/8" Johnny.

Horn Measurements

Date measured 24 May 2017 (4Y 3m)

Longest horn 29.8"

Base 6.5"

Rings 28

Longest tip 26.0 cm

Spread 14.0 "



PRICE R 280 000

LOT 154

Zambiese Swartwitpens / Zambian Sable Antelope

1 M + 0 F = 1



Green 408

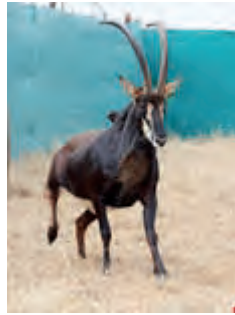

Green 408



Sire - Alfa



Dam - Z375



Green 408

Young son of 50" Alfa

Tag	Green 408
Sex	Male
Birth date	04 Aug 2012
Age	5Y 1m
Sire	50" Alfa (Son of Koning)
Mother info	Daughter of 47.5" Palanka
Origin	Zambian
DNA	MC - Zambian
Remarks	

Horn Measurements	
Date measured	23 May 2017 (4Y 9m)
Left horn length	41.8"
Right horn length	41.5"
Base	9.5"
Rings	38
Longest tip	24.0 cm
Spread	14.0 "



PRICE R 60 000

LOT 155

Wes Zambiese Swartwitpens / Western Zambian Sable

1 M + 0 F = 1



Green 409



Green 409

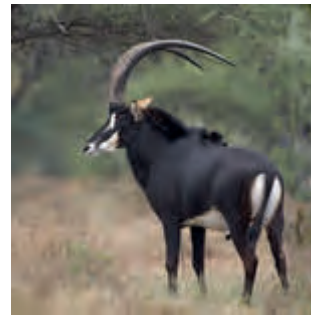

Sire - Incredabull



Green 409



Green 409

Young son of 50" Incredabull

Tag	Green 409
Sex	Male
Birth date	10 Apr 2012
Age	5Y 5m
Sire	50" Incredabull (Son of Nike)
Mother info	Western Zambian Silent Valley cow - Y5
Origin	W Zam x Zambian
DNA	MC - WZam, NC - 76% Zam, 20% South
Remarks	

Horn Measurements	
Date Measured	23 May 2017 (5Y 1m)
Left horn length	41.3 "
Right horn length	41.3 "
Base	10.5 "
Rings	37
Longest tip	24.0 cm
Spread	15.0 "



PRICE
R 35 000

LOT 156

Zambiese Swartwitpens / Zambian Sable Antelope

1 M + 0 F = 1



Green 412



Green 412

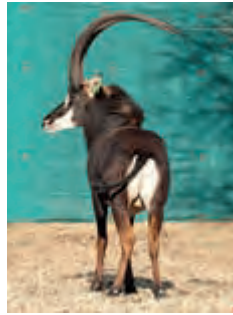

Sire - Dinaka



Dam of Green 412

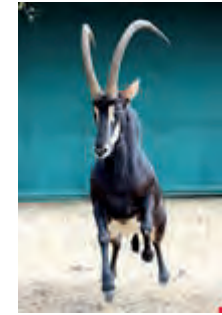

Green 412

45.5" Dinaka son with impressive horn shape

Tag	Green 412
Sex	Male
Birth date	04 Oct 2012
Age	4Y 11m
Sire	48.5" Dinaka (Son of Nike)
Mother info	Daughter of 46.1" Sir Price
Origin	Zambian
DNA	MC - Zam, NC - 87% Zam, 7% South
Remarks	Perfect horn shape with lovely spread.

Horn Measurements	
Date measured	05 Jun 2017 (4Y 8m)
Left horn length	45.5"
Right horn length	45.0"
Base	10.3"
Rings	37
Longest tip	27.0 cm
Spread	21.0 "



PRICE
R 700 000

LOT 157

Zambiese Swartwitpens / Zambian Sable Antelope

1 M + 0 F = 1



Green 413



Green 413



Sire - Chief



Dam - Z604



Green 413

Young son of 46.5" Chief

Tag	Green 413
Sex	Male
Birth date	12 Aug 2012
Age	5Y 1m
Sire	46.5" Chief (Sire of Tilman)
Mother info	Daughter of 48.5" Dinaka (Son of Nike)
Origin	Zambian
DNA	MC - Zam, NC - 86% Zam, 10% South
Remarks	

Horn Measurements	
Date measured	05 Jun 2017 (4Y 9m)
Left horn length	42.8"
Right horn length	42.5"
Base	10.0"
Rings	38
Longest tip	22.0 cm
Spread	19.0 "



PRICE R 50 000

LOT 158

Zambiese Swartwitpens / Zambian Sable Antelope

1 M + 0 F = 1

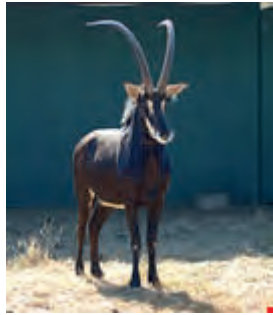

Blue 120

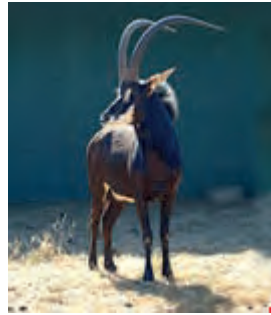

Blue 120



Blue 120



Sire - Riaan



Dam - Z239

Young 43.5" Son of Riaan with a 22" spread

Tag	Blue 120
Sex	Male
Birth date	17 Nov 2012
Age	4Y 10m
Sire	47" Riaan
Mother info	Daughter of 46.1" Sir Price
Origin	Zambian
DNA	MC - Zambian
Remarks	

Horn Measurements	
Date measured	29 Aug 2017 (4Y 9m)
Left horn length	43.8"
Right horn length	43.5"
Base	9.0"
Rings	37
Longest tip	30.0 cm
Spread	22.0 "



PRICE R 80 000

LOT 159

Zambiese Swartwitpens / Zambian Sable Antelope

1 M + 0 F = 1



Green 411



Green 411



Sire - 48" Ace



Dam - Daughter of Johnson



Green 411

Strong young 44.5" son of Ace

Tag	Green 411
Sex	Male
Birth date	18 Oct 2012
Age	4Y 11m
Sire	48" Ace (Zambian)
Mother info	Daughter of WZ Johnson
Origin	Zambian
DNA	MC - Zambian
Remarks	

Horn Measurements	
Date measured	08 Jul 2017 (4Y 8m)
Left horn length	44.5"
Right horn length	43.5"
Base	10.0"
Rings	37
Longest tip	27.0 cm
Spread	12.0 "



PRICE R 40 000

LOT 160

Zambiese Swartwitpens / Zambian Sable Antelope

1 M + 0 F = 1



Green 415



Green 415



Sire - Chief



Dam - Palanka



Green 415

Impressive young 39" son of Chief

Tag	Green 415
Sex	Male
Birth date	25 Feb 2014
Age	3Y 6m
Sire	46.5" Chief (Sire of Tilman)
Mother info	Daughter of 47.5" Palanka
Origin	Zambian
DNA	MC - Zam, NC - 88% Zam, 15% South, 17% East
Remarks	

Horn Measurements	
Date measured	18 Jul 2017 (3Y 5m)
Left horn length	39.0"
Right horn length	38.0"
Base	9.0"
Rings	25
Longest tip	31.0 cm
Spread	17.0 "



PRICE R 90 000

LOT 161

Zambiese Swartwitpens / Zambian Sable Antelope

1 M + 0 F = 1



Green 419



Green 419



Sire - WZ Baron



Dam - Monster daughter



Green 419

42.5" Son of 47.5" Western Zambian Baron

Tag	Green 419
Sex	Male
Birth date	01 Oct 2012
Age	4Y 11m
Sire	47.5" WZ Baron
Mother info	Daughter of 49" Monster (Son of Nike)
Origin	Zambian
DNA	MC - Zambian
Remarks	

Horn Measurements	
Date measured	18 Jul 2017 (4Y 9m)
Left horn length	42.3"
Right horn length	42.5"
Base	10.0"
Rings	39
Longest tip	22.0 cm
Spread	13.0 "



PRICE R 40 000

LOT 162

Zambiese Swartwitpens / Zambian Sable Antelope

1 M + 0 F = 1

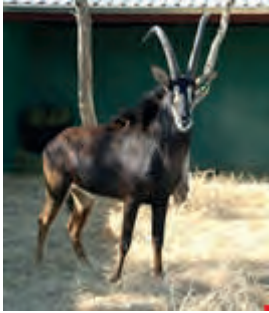

Green 416

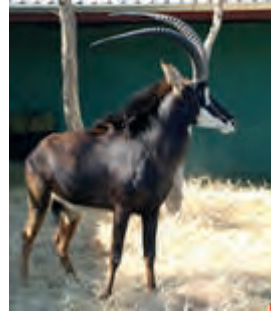

Green 416



Sire - Riaan



Dam - Z324



Green 416

39" Son of 47" Riaan

Tag	Green 416
Sex	Male
Birth date	03 Apr 2014
Age	3Y 5m
Sire	47" Riaan
Mother info	Daughter of 49.5" Madiba
Origin	Zambian
DNA	MC - Zambian
Remarks	Horn injury at young age. Same mother as Kusasa.

Horn Measurements	
Date measured	18 Jul 2017 (3Y 3m)
Left horn length	39.0"
Right horn length	38.8"
Base	9.5"
Rings	25
Longest tip	34.5 cm
Spread	20.0 "



PRICE R 45 000

LOT 163

Wes Zambiese Swartwitpens / Western Zambian Sable

1 M + 0 F = 1



Green 421



Green 421

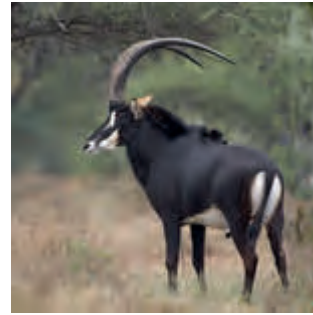

Sire - Incredabull



Dam - WZ Cow



Green 421

Young 42.75" son of 50" Incredabull with beautiful curve

Tag	Green 421
Sex	Male
Birth date	07 Aug 2013
Age	4Y 1m
Sire	50" Incredabull (Son of Nike)
Mother info	Western Zambian Silent Valley cow - Y9
Origin	WZam x Zambian
DNA	MC - West Zambian, NC - 90% Zambian
Remarks	

Horn Measurements	
Date Measured	18 Jul 2017 (3Y 11m)
Left horn length	42.3 "
Right horn length	42.8 "
Base	10.3 "
Rings	35
Longest tip	25.0 cm
Spread	18.0 "



PRICE R 180 000

LOT 164

Zambiese Swartwitpens / Zambian Sable Antelope

1 M + 0 F = 1



Green 422

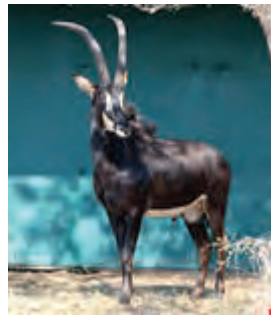

Green 422



Sire - WZ Baron



Dam - Z109

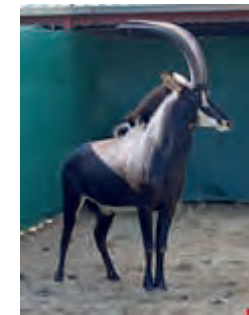

Green 422

Young 40" son of Western Zambian bull 47.5" Baron

Tag	Green 422
Sex	Male
Birth date	12 Jul 2013
Age	4Y 2m
Sire	47.5" WZ Baron
Mother info	Daughter of Reebok
Origin	Zambian
DNA	MC - Zambian
Remarks	

Horn Measurements	
Date measured	18 Jul 2017 (4Y 0m)
Left horn length	40.0"
Right horn length	34.5"
Base	10.0"
Rings	36
Longest tip	22.0 cm
Spread	19.0 "



PRICE R 32 000

LOT 165

Zambiese Swartwitpens / Zambian Sable Antelope

2 M + 0 F = 2



Lot 165A - Yellow



Sire of Y442 - Alfa



Dam of Y442



Lot 165B - White 443



Sire of W443 - Goliath

2 Young Zambian bulls both with good length for their ages

	Tag	Yellow 442 (A)	White 443 (B)
	Sex	Male	Male
	Birth date	14 Aug 2015	25 Apr 2015
	Age	2Y 1m	2Y 4m
	Sire	50" Alfa (Son of Koning)	49.5" Goliath
	Mother info	Daughter of 46.5" Paradys	Daughter of Dries
	Origin	Zambian	Zambian
	DNA	MC - Zambian	MC - Zambian
	Remarks		

Horn Measurements		
Date measured	18 Jul 2017 (1Y 11m)	18 Jul 2017 (2Y 2m)
Left horn length	23.5"	29.0"
Right horn length	23.5"	29.0"
Base	8.5"	10.0"
Rings	12	13
Longest tip	28.0 cm	30.0 cm
Spread	10.0 "	10.0 "

PRICE 165A
R 62 000

PRICE 165B
R 30 000

LOT 166

Zambiese Swartwitpens / Zambian Sable Antelope

2 M + 0 F = 2



Lot 166A - Red 444



Sire of R444 - Quantum



Lot 166B - Green 445

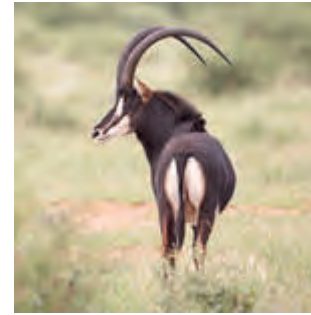

Sire of G445 - Chief



Lot 166

2 Young 22"+ bulls with good horn development

	Tag Red 444 (A)	Green 445 (B)
Sex	Male	Male
Birth date	14 Jan 2016	17 May 2015
Age	1Y 8m	2Y 4m
Sire	51.5" Quantum (Son of 49.5" Madiiba)	46.5" Chief (Sire of Tilman)
Mother info	Daughter of Callender (Zambian)	Daughter of 46.1" Sir Price
Origin	Zambian	Zambian
DNA	MC - Zambian	MC - Zambian, NC - 63% Zam, 14% South, 16% East
Remarks		

Horn Measurements		
Date measured	18 Jul 2017 (1Y 6m)	18 Jul 2017 (2Y 2m)
Left horn length	22.1"	26.9"
Right horn length	22.0"	27.8"
Base	8.8"	9.5"
Rings	7	18
Longest tip	29.0 cm	18.0 cm
Spread	12.0 "	11.0 "

PRICE 166A
R 260 000

PRICE 166B
R 40 000

LOT 167

Zambiese Swartwitpens / Zambian Sable Antelope

1 M + 0 F = 1



Green 420



Green 420



Sire - 50" Alfa



Green 420



Green 420

45.75" Son of Alfa with beautiful horn shape

Tag	Green 420
Sex	Male
Birth date	01 Nov 2011
Age	5Y 10m
Sire	50" Alfa
Mother info	Daughter of Reebok
Origin	Zambian
DNA	MC - Zambian
Remarks	Big bodied and well balanced.

Horn Measurements

Date measured	18 Jul 2017 (5Y 8m)
Left horn length	45.0"
Right horn length	45.8"
Base	9.5"
Rings	38
Longest tip	26.0 cm
Spread	16.0 "



PRICE
R 370 000

LOT 168

TOP QUALITY WINE IN SUPPORT OF A WORTHY CAUSE

ANTHONIJ RUPERT

LORMARINS ESTABLISHED 1694

Syrah 2012

Cogh Riebeeksrivier Southern Slopes 2013



PRICE

Lot number 168A

PRICE

Lot number 168B

PRICE

Lot number 168C

LOT 169

Intermediate Swartwitpens / Sable Antelope

1 M + 0 F = 1



Green 414



Green 414



Green 414



Sire - Zorro



Green 414

Young 39.75" son of Zorro with impressive horn shape

Tag Green 414

Sex Male

Birth date 30 Jan 2014

Age 3Y 7m

Sire 44.2" Zorro

Dam info Daughter of Reebok

Origin Intermediate

DNA MC - Southern

Remarks

Horn Measurements

Measured 29 Aug 2017 (3Y 6m)

Left horn length 39.9"

Right horn length 39.9"

Horn base 10.0"

Rings 30

Longest tip 29cm

Spread 19.5"



PRICE R 40 000

LOT 170

Intermediate Swartwitpens / Sable Antelope

0 M + 2 F = 2



Lot 170A - Blue 325



Sire of B325 - Zorro



Lot 170B - Pink 1



Lot 170B - Pink 1



Sire of P1 - WZ Sniper

2 Young cows both running with 46.2" Johnny

	Tag	Blue 325 (A)	Pink 1 (B)
	Sex	Female	Female
	Birth date	22 Jan 2015	11 Jan 2015
	Age	2Y 7m	2Y 8m
	Pregnant	Running with 46.2" Johnny	Running with 46.2" Johnny
	Sire	44.2" Zorro	47" WZ Sniper
	Dam info	Daughter of Zane (Also sired 49.5" Madiba)	Daughter of 48" Katavi
	Origin	Zambian x Southern	Zambian x Southern
	DNA	MC - Southern	MC - Southern
	Remarks		

Horn Measurements		
Measured	24 May 2017 (2Y 4m)	24 May 2017 (2Y 4m)
Longest horn	21.8"	21.9"
Horn base	5.5"	6.5"
Rings	19	18
Longest tip	22cm	19cm
Spread	11.0"	10.0"

PRICE 170A
R 35 000

PRICE 170B
R 35 000

LOT 171

Intermediate Swartwitpens / Sable Antelope

0 M + 3 F = 3

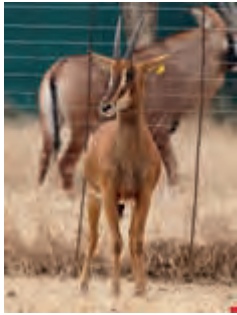

Lot 171A - Yellow 2



Sire of Y2 - WZ Sniper



Lot 171B - Green 3



Lot 171C - Red 4



B & C - Sired by Cliff

3 Young heifers with Zambian depth in their bloodlines

Tag	Yellow 2 (A)	Green 3 (B)	Red 4 (C)
Sex	Female	Female	Female
Birth date	27 May 2016	25 Jan 2016	09 Mar 2016
Age	1Y 3m	1Y 7m	1Y 6m
Pregnant			
Sire	47" WZ Sniper	45.5" Clifford (Son of Shorty)	45.5" Clifford (Son of Shorty)
Dam info	Daughter of 47.5" Palanka	Daughter of 50" Wiele	Daughter of Dries
Origin	Intermediate	Intermediate	Intermediate
DNA	MC - Southern	MC - Southern	MC - Southern
Remarks			

Horn Measurements			
Measured	24 May 2017 (0Y 11m)	24 May 2017 (1Y 3m)	24 May 2017 (1Y 2m)
Longest horn	11.3"	13.9"	14.0"
Horn base	6.5"	5.5"	6.0"
Rings	4	5	4
Longest tip	20cm	26cm	29cm
Spread	6.0"	7.0"	8.0"

PRICE 171A
R 35 000

PRICE 171B
R 35 000

PRICE 171C
Withdrawn

LOT 172

Intermediate Swartwitpens / Sable Antelope

2 M + 0 F = 2

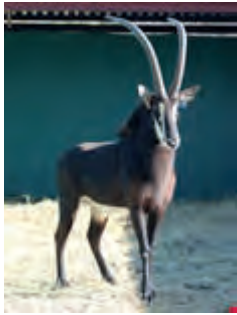

Lot 172A - Blue 121



Lot 172A - Blue 121



Sire of both - Tolile

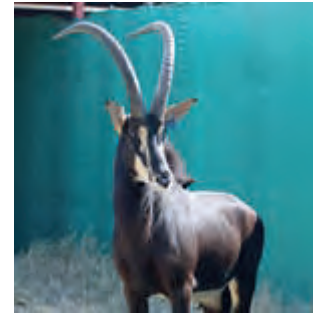

Lot 172B - Blue 123

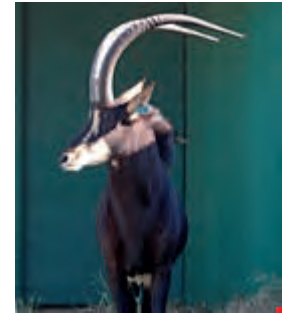

Lot 172B - Blue 123

2 Young 42"+ sons of 46.5" Tolile

	Tag Blue 121 (A)	Blue 123 (B)
Sex	Male	Male
Birth date	05 May 2013	12 Feb 2013
Age	4Y 4m	4Y 7m
Sire	46.5" Tolile (Intermediate)	46.5" Tolile
Dam info	Daughter of Callender (Zambian)	
Origin	Intermediate	Intermediate
DNA	MC - Southern	MC - Southern
Remarks		

Horn Measurements		
Measured	23 May 2017 (4Y 0m)	18 Jul 2017 (4Y 5m)
Left horn length	43.3"	42.5"
Right horn length	43.0"	42.3"
Horn base	10.3"	10.3"
Rings	28	31
Longest tip	38cm	21cm
Spread	19.0"	15.0"

PRICE 172A
R 35 000

PRICE 172B
R 27 000

LOT 173

Intermediate Swartwitpens / Sable Antelope

2 M + 0 F = 2



Lot 173A - Yellow 68



Both sired by 50" Warrior



Dam of Y68



Lot 173B - Blue

2 Young 18"+ bulls both sired by 50" Zambian bull Warrior

	Tag Yellow 68 (A)	Blue 128 (B)
Sex	Male	Male
Birth date	26 Jan 2016	24 Jan 2016
Age	1Y 7m	1Y 7m
Sire	50" Warrior (Zambian)	50" Warrior (Zambian)
Dam info		
Origin	Intermediate	Intermediate
DNA	MC - Southern	MC - Southern
Remarks		

Horn Measurements		
Measured	19 Jul 2017 (1Y 5m)	19 Sep 2017 (1Y 7m)
Left horn length	18.5"	18.5"
Right horn length	18.0"	18.5"
Horn base	9.0"	7.5"
Rings	8	5
Longest tip	26cm	30cm
Spread	8.0"	8.0"

PRICE 173A
R 30 000

PRICE 173B
R 30 000

LOT 174

Intermediate Swartwitpens / Sable Antelope

0 M + 2 F = 2



Pink 125



47" Aquila - Sire of both



Dam of Pink 125



Green 127



Ace - Sire of calves

2 Young cows both sired by Aquila and certified in calf to Ace

	Tag	Pink 125	Green 127
	Sex	Female	Female
	Birth date	10 Nov 2013	28 Sep 2013
	Age	3Y 10m	3Y 11m
	Pregnant	Yes - To 48" Ace	Running with Lot 167 - Son of Alfa
	Sire	47" Aquila (Zambian)	47" Aquila (Zambian)
	Dam info	Daughter of 43" Blikkies	Daughter of 43" Blikkies
	Origin	Zambian x Southern	Zambian x Southern
	DNA	MC - Southern	MC - Southern
	Remarks		Sold with heifer calf born 01/08/2017 - Sired by Zambian bull Ace.

Horn Measurements		
Measured	22 Jun 2017 (3Y 7m)	22 Jun 2017 (3Y 8m)
Longest horn	26.0"	25.5"
Horn base	6.5"	6.5"
Rings	26	23
Longest tip	23cm	21cm
Spread	12.0"	12.0"

PRICE
R 67 000

LOT 175

Intermediate Swartwitpens / Sable Antelope

0 M + 2 F = 2



Yellow 126



Sire of both - Tolile



Dam of Yellow 126



Red 128



R128 in calf to Ace

2 Young cows both sired by 46.5" Tolile - 1 Certified in calf to Ace

	Tag Yellow 126	Red 128
Sex	Female	Female
Birth date	12 Sep 2014	08 Jul 2014
Age	3Y 0m	3Y 2m
Pregnant	Running with Lot 167 - Son of Alfa	Yes - 47"+ Ace
Sire	46.5" Tolile (Intermediate)	46.5" Tolile (Intermediate)
Dam info	Thaba Tholo Southern Bull	Daughter of 43" Blikkies
Origin	Zambian x Southern	Zambian x Southern
DNA	MC - Southern	MC - Southern
Remarks		

Horn Measurements		
Measured	22 Jun 2017 (2Y 9m)	22 Jun 2017 (2Y 11m)
Longest horn	24.5"	24.0"
Horn base	6.0"	7.0"
Rings	18	21
Longest tip	20cm	25cm
Spread	13.0"	13.0"

PRICE
R 60 000

LOT 176

Intermediate Swartwitpens / Sable Antelope

0 M + 2 F = 2



White 129



Sire of W129 - Aquila



Orange 130



Sire of O130 - Katavi



Ace - Sire of calves

2 Beautiful young cows - Both sold with calves sired by Ace

	Tag	White 129	Orange 130
	Sex	Female	Female
	Birth date	06 May 2013	25 Jan 2012
	Age	4Y 4m	5Y 7m
	Pregnant	Running with Lot 167 - Son of Alfa	Running with Lot 167 - Son of Alfa
	Sire	47" Aquila (Zambian)	48" Katavi (Zambian)
	Dam info	Daughter of 48" Katavi	Daughter of Agen
	Origin	Zambian x Southern	Zambian x Southern
	DNA	MC - Southern	MC - Southern
	Remarks	Sold with bull calf born 17/07/2017 - Sired by Zam bull Ace.	Sold with heifer calf born 14/07/2017 - Sired by Zam bull Ace.

Horn Measurements		
Measured	22 Jun 2017 (4Y 1m)	22 Jun 2017 (5Y 4m)
Longest horn	29.5"	28.0"
Horn base	6.5"	7.0"
Rings	35	31
Longest tip	21cm	23cm
Spread	10.0"	11.0"

PRICE
R 64 000

LOT 177

Intermediate Swartwitpens / Sable Antelope

0 M + 2 F = 2



Purple 131



Sire of Pu131 - Warrior



Blue 132



Sire of B132 - Glossy



Lot 177

2 Young heifers both sired by spectacular bulls

	Tag	Purple 131	Blue 132
	Sex	Female	Female
	Birth date	10 Feb 2016	06 Jun 2016
	Age	1Y 7m	1Y 3m
	Pregnant	Running with Green 420	
	Sire	50" Warrior (Grandsire - Nike)	47"+ Glossy (Intermediate)
	Dam info	Thaba Tholo Southern cow	Daughter of 43" Blikkies
	Origin	Zambian x Southern	Zambian x Southern
	DNA	MC - Southern	MC - Southern
	Remarks		

Horn Measurements		
Measured	22 Jun 2017 (1Y 4m)	22 Jun 2017 (1Y 0m)
Longest horn	15.5"	12.5"
Horn base	6.0"	5.5"
Rings	7	5
Longest tip	24cm	24cm
Spread	6.0"	7.0"

PRICE
R 50 000

LOT 178

Intermediate Swartwitpens / Sable Antelope

1 M + 0 F = 1



Blue 126



Blue 126

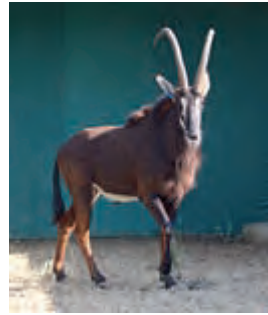

Blue 126



Sire - Tollie



Dam of Blue 126

Young 42.75" son of 46.5" Tollie

Tag Blue 126

Sex Male

Birth date 22 Mar 2013

Age 4Y 5m

Sire 46.5" Tollie (Intermediate)

Dam info Southern female

Origin Zambian x Southern

DNA MC - Southern

Remarks

Horn Measurements

Measured 18 Jul 2017 (4Y 3m)

Left horn length 42.1"

Right horn length 42.8"

Horn base 9.5"

Rings 32

Longest tip 29cm

Spread 15.0"



PRICE R 35 000

LOT 179

Intermediate Swartwitpens / Sable Antelope

2 M + 0 F = 2



Lot 179A - Purple 451



Lot 179A - Purple 451



Sire of Pu451 - Zorro



Lot 179B - Purple 446



Sire of Pu446 - Ace

2 Young bulls both sired by Zambian bulls

	Tag	Purple 451 (A)	Purple 446 (B)
	Sex	Male	Male
	Birth date	29 Jan 2016	24 Sep 2015
	Age	1Y 7m	1Y 11m
	Sire	44.5" Zorro (Dries Visser line)	48" Ace
	Dam info	Intermediate cow	
	Origin	Intermediate	Intermediate
	DNA	MC - Southern	MC - Southern
	Remarks		

Horn Measurements			
	Measured	18 Jul 2017 (1Y 5m)	18 Jul 2017 (1Y 9m)
	Left horn length	19.8"	20.3"
	Right horn length	19.8"	21.5"
	Horn base	8.5"	8.5"
	Rings	6	8
	Longest tip	26cm	31cm
	Spread	10.0"	12.0"

PRICE 179A
R 20 000

PRICE 179B
R 20 000

LOT 180

Intermediate Swartwitpens / Sable Antelope

2 M + 0 F = 2



Lot 180A - Red 439



Sire of R439 - Zorro



Dam of Red 439



Lot 180B - Blue 129



Sire of B129 - Tolile

2 Young Intermediate bulls

	Tag	Red 439 (A)	Blue 129 (B)
	Sex	Male	Male
	Birth date	30 Jan 2015	07 Jul 2014
	Age	2Y 7m	3Y 2m
	Sire	44.2" Zorro	46.5" Tolile (Intermediate)
	Dam info	Thaba Tholo Southern cow	Daughter of 43" Blikkies
	Origin	Intermediate	Intermediate
	DNA	MC - Southern	MC - Southern
	Remarks		

Horn Measurements

	Measured	18 Jul 2017 (2Y 5m)	18 Jul 2017 (3Y 0m)
	Left horn length	28.3"	35.9"
	Right horn length	28.5"	36.3"
	Horn base	8.5"	9.1"
	Rings	27	21
	Longest tip	24cm	30cm
	Spread	12.0"	14.0"

PRICE 180A
R 20 000

PRICE 180B
R 20 000

LOT 181

Intermediate Swartwitpens / Sable Antelope

1 M + 0 F = 1



Green 429

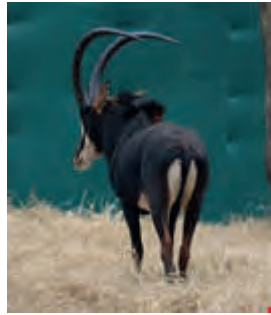

Green 429



Green 429



Green 429



Sire - Shorty

Well adapted young 44.5" son of Shorty

Tag	Green 429
Sex	Male
Birth date	02 Feb 2010
Age	7Y 7m
Sire	44" Shorty
Dam info	
Origin	Intermediate
DNA	
Remarks	

Horn Measurements	
Measured	24 Aug 2017 (7Y 6m)
Left horn length	44.5"
Right horn length	44.3"
Horn base	9.5"
Rings	39
Longest tip	21cm
Spread	14.0"



PRICE R 42 000

LOT 182

Swartwitpens / Sable Antelope

0 M + 2 F = 2



Pink 133



Pink 133



Green 135



Sire of both - Serengetti



Both in calf to Glossy

2 Young sable cows both certified in calf to 47"+ Glossy

	Tag Pink 133	Green 135
Sex	Female	Female
Birth date	06 Sep 2011	08 Sep 2011
Age	6Y 0m	6Y 0m
Pregnant		Yes
Sire	42.5" Serengetti	42.5" Serengetti
Dam info	Thaba Tholo Southern cow	Thaba Tholo Southern cow
Origin	Southern	Southern
DNA	MC - Southern	MC - Southern
Remarks	Sold with heifer calf sired by Glossy	

Horn Measurements		
Date measured	22 Jun 2017 (5Y 9m)	22 Jun 2017 (5Y 9m)
Longest horn	26.5"	26.9"
Horn base	7.0"	7.0"
Rings	31	33
Longest tip	19cm	19cm
Spread	11.0"	11.0"

PRICE
R 62 000

LOT 183

Swartwitpens / Sable Antelope

0 M + 2 F = 2



Yellow 134



Sire of Y134 - Serengetti



In calf to Glossy



White 123



Sire of W123 - 44" Bull

2 Young cows - 1 Certified in calf to Glossy

	Tag Yellow 134	White 123
Sex	Female	Female
Birth date	03 Mar 2012	25 Jan 2014
Age	5Y 6m	3Y 7m
Pregnant	Yes to 47"+ Glossy	
Sire	42.5" Serengetti	44" Veld bull
Dam info	Thaba Tholo Southern cow	Daughter of 44" Thinus
Origin	Southern	Southern
DNA	MC - Southern	MC - Southern
Remarks		Sold with bull calf sired by 47" Southern bull

Horn Measurements		
Date measured	22 Jun 2017 (5Y 3m)	22 Jun 2017 (3Y 4m)
Longest horn	25.0"	25.0"
Horn base	6.5"	7.0"
Rings	29	20
Longest tip	18cm	29cm
Spread	12.0"	7.0"

PRICE
R 60 000

LOT 184

Swartwitpens / Sable Antelope

0 M + 3 F = 3



Red 136

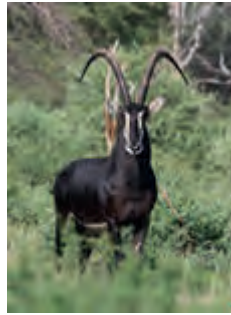

Sire - Harley

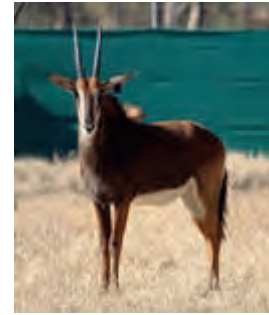

Purple 139



Blue 140

3 Young Sable heifers with different sires

	Tag	Red 136	Purple 139	Blue 140
Sex		Female	Female	Female
Birth date		27 Feb 2016	16 Mar 2016	06 Jun 2016
Age		1Y 6m	1Y 6m	1Y 3m
Pregnant				
Sire		46" Harley	47" Barry	Vrystaat
Dam info		Daughter of S200	Daughter of Vrystaat	Daughter of Vrystaat
Origin		Southern	Southern	Southern
DNA				
Remarks				

Horn Measurements

	Red 136	Purple 139	Blue 140
Date measured	22 Jun 2017 (1Y 3m)	22 Jun 2017 (1Y 3m)	22 Jun 2017 (1Y 0m)
Longest horn	14.0"	15.5"	13.0"
Horn base	6.0"	6.5"	6.0"
Rings	7	7	0
Longest tip	24cm	24cm	0cm
Spread	8.0"	6.0"	6.0"

PRICE
R 31 000

LOT 185

Swartwitpens / Sable Antelope

1 M + 0 F = 1



Blue 122



Blue 122



Blue 122



Sire - Harley



Blue 122

Young 43" bull sired by 46" Harley

Tag	Blue 122
Sex	Male
Birth date	01 Feb 2012
Age	5Y 7m
Sire	46" Harley
Dam info	Cow of Silent Valley Game Breeders
Origin	Southern
DNA	MC - Pending
Remarks	Well balanced bull with presence.

Horn Measurements

Date measured	03 Jun 2017 (5Y 4m)
Left horn length	43.0"
Right horn length	42.5"
Horn base	9.5"
Rings	38
Longest tip	25cm
Spread	18.0"



PRICE R 40 000

LOT 186

Swartwitpens / Sable Antelope

3 M + 0 F = 3



Lot 186A - Blue 127



Lot 186A - Blue

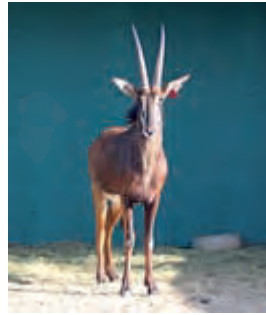

Lot 186B - Red 449



Lot 186C - White 297



Lot A & Lot C

3 Young 20 - 24" bulls

	Tag	Blue 127 (A)	Red 449 (B)	White 297 (C)
Sex		Male	Male	Male
Birth date		30 Dec 2015	14 Jul 2015	30 Dec 2015
Age		1Y 8m	2Y 2m	1Y 8m
Sire		46" Harley	50" Warrior (Zam)	46" Harley
Dam info				
Origin		Southern	Intermediate	Southern
DNA		MC - Zambian	MC - Southern	MC - Zambian
Remarks				

Horn Measurements

	Blue 127 (A)	Red 449 (B)	White 297 (C)
Date measured	19 Jul 2017 (1Y 6m)	19 Jul 2017 (2Y 0m)	19 Jul 2017 (1Y 6m)
Left horn length	20.0"	24.0"	20.3"
Right horn length	20.1"	24.0"	20.3"
Horn base	9.0"	9.5"	9.5"
Rings	8	13	9
Longest tip	29cm	23cm	27cm
Spread	11.0"	8.0"	9.0"

PRICE 186A
R 30 000

PRICE 186B
R 30 000

PRICE 186C
R 30 000

LOT 187

Swartwitpens / Sable Antelope

0 M + 2 F = 2



Pink 101



Pink 101



Pink 101



Yellow 102



Yellow 102

2 Adult cows captured from the free roaming herds - Both certified in calf

	Tag	Pink 101	Yellow 102
	Sex	Female	Female
	Birth date	01 Feb 2013	01 Feb 2012
	App Age	4Y 7m	5Y 7m
	Pregnant	Yes - Unknown veld bull	Yes - Unknown veld bull
	Sire	Veld bull	Veld bull
	Dam info	Veld cow	Veld cow
	Origin	Thaba Tholo free roaming herd	Thaba Tholo free roaming herd
	DNA		
	Remarks	Hardy veldbred animal.	Hardy veldbred animal.

Horn Measurements		
Date measured	24 Aug 2017 (4Y 6m)	24 Aug 2017 (5Y 6m)
Longest horn	24.0"	26.0"
Horn base	6.5"	6.5"
Rings	22	31
Longest tip	20cm	20cm
Spread	15.0"	14.0"

PRICE
R 45 000

LOT 188

Swartwitpens / Sable Antelope

0 M + 2 F = 2



Green 103



Green 103



Green 103



Red 104

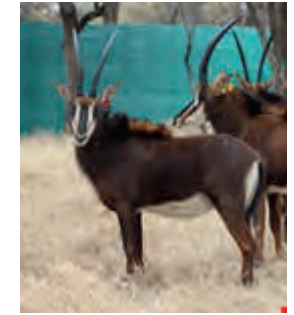

Red 104

2 Adult cows captured from the free roaming herds - Both certified in calf

	Tag	Green 103	Red 104
	Sex	Female	Female
	Birth date	01 Feb 2012	01 Feb 2012
	App Age	5Y 7m	5Y 7m
	Pregnant	Yes - Unknown veld bull	Yes - Unknown veld bull
	Sire	Veld bull	Thaba Tholo veld bull
	Dam info	Veld cow	Thaba Tholo veld cow
	Origin	Thaba Tholo free roaming herd	Thaba Tholo free roaming herd
	DNA		
	Remarks	Hardy veldbred animal.	Hardy veldbred animal.

Horn Measurements		
Date measured	24 Aug 2017 (5Y 6m)	24 Aug 2017 (5Y 6m)
Longest horn	25.5"	25.3"
Horn base	6.5"	6.0"
Rings	26	25
Longest tip	21cm	22cm
Spread	13.0"	11.8"

PRICE R 49 000

LOT 189

Swartwitpens / Sable Antelope

0 M + 2 F = 2



White 105



White 105



Orange 106



Orange 106



Lot 189

2 Adult cows captured from the free roaming herds - Both certified in calf

	Tag	White 105	Orange 106
	Sex	Female	Female
	Birth date	01 Jan 2009	01 Feb 2009
	App Age	8Y 8m	8Y 7m
	Pregnant	Yes - Unknown veld bull	Yes - Unknown veld bull
	Sire	Veld bull	Veld bull
	Dam info	Veld cow	Veld cow
	Origin	Thaba Tholo free roaming herd	Thaba Tholo free roaming herd
	DNA		
	Remarks	Hardy veldbred animal.	Hardy veldbred animal.

Horn Measurements		
Date measured	24 Aug 2017 (8Y 7m)	24 Aug 2017 (8Y 6m)
Longest horn	25.5"	26.3"
Horn base	6.0"	7.0"
Rings	32	24
Longest tip	20cm	23cm
Spread	10.5"	8.0"

PRICE
R 40 000

LOT 190

Swartwitpens / Sable Antelope

2 M + 0 F = 2

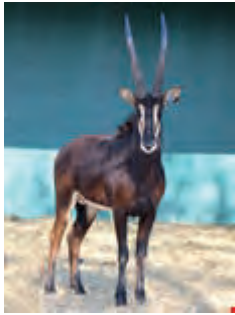

Lot 190A - Blue 130



Sire of both - Harley



Dam of Blue 130

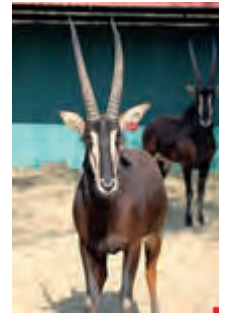

Lot 190B - Red

2 Young bulls both sired by 46" Harley

	Tag	Blue 130 (A)	Red 315 (B)
	Sex	Male	Male
	Birth date	03 Jan 2015	10 Feb 2015
	Age	2Y 8m	2Y 7m
	Sire	46" Harley	46" Harley
	Dam info	Daughter of 42" veld bull	Daughter of 44" Thinus
	Origin	Southern	Southern
	DNA	MC - Zambian	MC - Zambian
	Remarks		

Horn Measurements			
	Date measured	18 Jul 2017 (2Y 6m)	18 Jul 2017 (2Y 5m)
	Left horn length	28.1"	32.3"
	Right horn length	28.0"	29.0"
	Horn base	10.0"	10.0"
	Rings	17	19
	Longest tip	24cm	28cm
	Spread	10.0"	15.0"

PRICE 190A
R 20 000

PRICE 190B
R 23 000

LOT 191

Swartwitpens / Sable Antelope

0 M + 2 F = 2



Red 110



Sire - 47" Barry



R110 - In calf to Harley



Orange 112

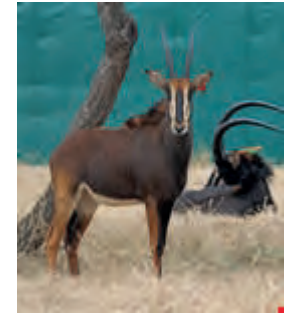

Orange 112

2 Young pregnant heifers both sired by 46"+ bulls

	Tag	Red 110	Orange 112
	Sex	Female	Female
	Birth date	08 Feb 2016	13 Sep 2015
	Age	1Y 7m	2Y 0m
	Pregnant	Yes - In calf to 46" Harley	Yes - 47"+ Southern bull
	Sire	47" Barry	46" Harley
	Dam info	Daughter of 43" Malawi	S546
	Origin	Southern	Southern
	DNA		
	Remarks		

Horn Measurements		
Date measured	24 Aug 2017 (1Y 6m)	24 Aug 2017 (1Y 11m)
Longest horn	19.0"	18.5"
Horn base	6.0"	6.5"
Rings	11	13
Longest tip	24cm	22cm
Spread	9.0"	9.0"

PRICE
R 45 000

LOT 192

Swartwitpens / Sable Antelope

0 M + 2 F = 2



Pink 107



Pink 107



Yellow 108



Yellow 108



Yellow 108

2 Beautiful and vibrant young heifers from the free roaming herds

	Tag	Pink 107	Yellow 108
	Sex	Female	Female
	Birth date	01 Feb 2015	01 Feb 2015
	Age	2Y 7m	2Y 7m
	Pregnant	To confirm - Unknown veld bull	To confirm - Unknown veld bull
	Sire	Thaba Tholo veld bull	Thaba Tholo veld bull
	Dam info	Thaba Tholo veld cow	Thaba Tholo veld cow
	Origin	Thaba Tholo free roaming herd	Thaba Tholo free roaming herd
	DNA		
	Remarks		

Horn Measurements		
Date measured	02 Jun 2017 (2Y 4m)	02 Jun 2017 (2Y 4m)
Longest horn	19.0"	19.5"
Horn base	6.5"	6.0"
Rings	17	18
Longest tip	18cm	19cm
Spread	8.0"	11.0"

PRICE
R 48 000

LOT 193

Swartwitpens / Sable Antelope

0 M + 2 F = 2



White 111



White 111



Green 119



Green 119

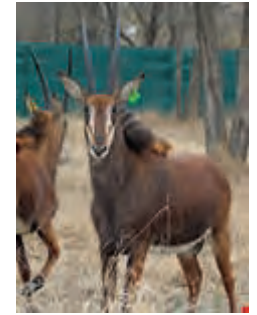

Green 119

2 Vibrant young heifers from the free roaming herds - Both certified in calf

	Tag	White 111	Green 119
	Sex	Female	Female
	Birth date	01 Feb 2015	01 Feb 2015
	Age	2Y 7m	2Y 7m
	Pregnant	Yes - Unknown veld bull	Yes - Unknown veld bull
	Sire	Veld bull	Veld bull
	Dam info	Veld cow	Veld cow
	Origin	Thaba Tholo free roaming herd	Thaba Tholo free roaming herd
	DNA		
	Remarks		

Horn Measurements		
Date measured	25 May 2017 (2Y 3m)	24 Aug 2017 (2Y 6m)
Longest horn	20.5"	19.0"
Horn base	6.0"	6.5"
Rings	20	20
Longest tip	18cm	16cm
Spread	8.5"	9.0"

PRICE
R 41 000

LOT 194

Intermediate Swartwitpens / Sable Antelope

2 M + 0 F = 2

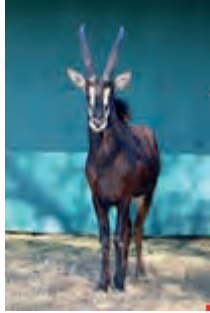

Lot 194A - White

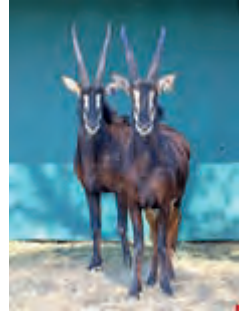

Lot 194

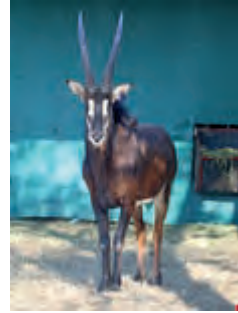

Lot 194B - Pu324



Lot 194B - Pu324



Sire of both - Ace

2 Young 32"+ bulls both sired by Ace

	Tag	White 305 (A)	Purple 324 (B)
	Sex	Male	Male
	Birth date	01 Feb 2015	01 Feb 2015
	Age	2Y 7m	2Y 7m
	Sire	48.1" Ace (Son of Monster)	48.1" Ace (Son of Monster)
	Dam info	Southern cow	Southern cow
	Origin	Intermediate	Intermediate
	DNA	MC - Southern	MC - Southern
	Remarks		

Horn Measurements			
	Measured	19 Jul 2017 (2Y 5m)	19 Jul 2017 (2Y 5m)
	Left horn length	32.5"	32.3"
	Right horn length	32.3"	32.3"
	Horn base	10.0"	10.3"
	Rings	20	19
	Longest tip	30cm	28cm
	Spread	10.0"	12.0"

PRICE 194A
R 12 000

PRICE 194B
R 12 000

LOT 195

Swartwitpens / Sable Antelope

0 M + 3 F = 3



Pink 113



Yellow 114



Yellow 114



Green 115



Green 115

3 Well adapted young heifers, captured in the free roaming herds

	Tag	Pink 113 ()	Yellow 114 ()	Green 115 ()
Sex		Female	Female	Female
Birth date		01 Feb 2016	01 Feb 2016	01 Feb 2016
Age		1Y 7m	1Y 7m	1Y 7m
Pregnant				
Sire		Thaba Tholo veld bull	Thaba Tholo veld bull	Thaba Tholo veld bull
Dam info		Thaba Tholo veld cow	Thaba Tholo veld cow	Thaba Tholo veld cow
Origin		Thaba Tholo free roaming herd	Thaba Tholo free roaming herds	Thaba Tholo free roaming herds
DNA				
Remarks		Born and raised in big five country. Hardened veld animal.	Born and raised in big five country. Hardened veld animal.	Born and raised in big five country. Hardened veld animal.

Horn Measurements

	Pink 113 ()	Yellow 114 ()	Green 115 ()
Date measured	25 May 2017 (1Y 3m)	25 May 2017 (1Y 3m)	25 May 2017 (1Y 3m)
Longest horn	12.0"	13.0"	12.8"
Horn base	5.5"	5.5"	6.0"
Rings	6	5	6
Longest tip	17cm	25cm	17cm
Spread	6.5"	6.0"	6.0"

PRICE
R 30 000

LOT 196

Swartwitpens / Sable Antelope

0 M + 3 F = 3



Red 116



White 117



White 117



Orange 118



Orange 118

3 Well adapted young heifers, captured from the free roaming herds

	Tag Red 116	White 117	Orange 118
Sex	Female	Female	Female
Birth date	01 Feb 2016	01 Feb 2016	01 Feb 2016
Age	1Y 7m	1Y 7m	1Y 7m
Pregnant			
Sire	Thaba Tholo veld bull	Thaba Tholo veld bull	Thaba Tholo veld bull
Dam info	Thaba Tholo veld cow	Thaba Tholo veld cow	Thaba Tholo veld cow
Origin	Thaba Tholo free roaming herds	Thaba Tholo free roaming herds	Thaba Tholo free roaming herds
DNA			
Remarks	Born and raised in big five country. Hardened veld animal.	Born and raised in big five country. Hardened veld animal.	Born and raised in big five country. Hardened veld animal.

Horn Measurements

	25 May 2017 (1Y 3m)	25 May 2017 (1Y 3m)	25 May 2017 (1Y 3m)
Date measured	25 May 2017 (1Y 3m)	25 May 2017 (1Y 3m)	25 May 2017 (1Y 3m)
Longest horn	14.5"	13.0"	13.5"
Horn base	6.0"	5.5"	5.5"
Rings	6	6	7
Longest tip	23cm	19cm	19cm
Spread	4.0"	5.5"	5.5"

PRICE
R 32 000

LOT 197

Swartwitpens / Sable Antelope

0 M + 4 F = 4



Pink 119



Yellow 120



Red 262



Green 460



Green and Red

4 Beautiful and vibrant young heifers from the free roaming herds

Tag	Pink 119	Yellow 120	Red 262	Green 460
Sex	Female	Female	Female	Female
Birth date	01 Mar 2016	01 May 2016	01 Mar 2016	01 Mar 2016
Age	1Y 6m	1Y 4m	1Y 6m	1Y 6m
Pregnant				
Sire	Veld bull	Veld bull	Veld bull	Veld bull
Dam info	Veld cow	Veld cow	Veld cow	Veld cow
Origin	Thaba Tholo free roaming herds	Thaba Tholo free roaming herds	Thaba Tholo free roaming herds	Thaba Tholo free roaming herds
DNA				
Remarks				

Horn Measurements				
Date measured	03 Jun 2017 (1Y 3m)	06 Jun 2017 (1Y 1m)	24 Aug 2017 (1Y 5m)	26 Aug 2017 (1Y 5m)
Longest horn	14.0"	11.3"	14.0"	15.5"
Horn base	6.0"	5.0"	6.0"	6.0"
Rings	6	7	7	8
Longest tip	20cm	16cm	21cm	23cm
Spread	7.0"	6.0"	7.0"	6.0"

PRICE
R 32 000

LOT 198

Swartwitpens / Sable Antelope

3 M + 0 F = 3



Lot 198



Green tape



Green tape



Blue tape

3 Tagless bulls, captured in the free roaming herds

Tag	No tag - White tape	No tag - Green tape	No tag - Blue tape
Sex	Male	Male	Male
Birth date	01 Mar 2016	01 Mar 2016	01 Mar 2016
Age	1Y 6m	1Y 6m	1Y 6m
Sire	Veld bull	Veld bull	Veld bull
Dam info	Veld cow	Veld cow	Veld cow
Origin	Thaba Tholo free roaming herds	Thaba Tholo free roaming herds	Thaba Tholo free roaming herds
DNA			
Remarks			

Horn Measurements			
Date measured	24 Aug 2017 (1Y 5m)	24 Aug 2017 (1Y 5m)	24 Aug 2017 (1Y 5m)
Left horn length	16.5"	17.0"	17.0"
Right horn length	16.5"	17.0"	17.0"
Horn base	7.0"	7.0"	7.5"
Rings	7	6	7.5
Longest tip	25cm	23cm	28cm
Spread	7.0"	5.5"	6.5"

PRICE
R 15 000

thaba tholo

WE BREED TRUST



www.thabatholo.co.za

