

BEE WORKBOOK

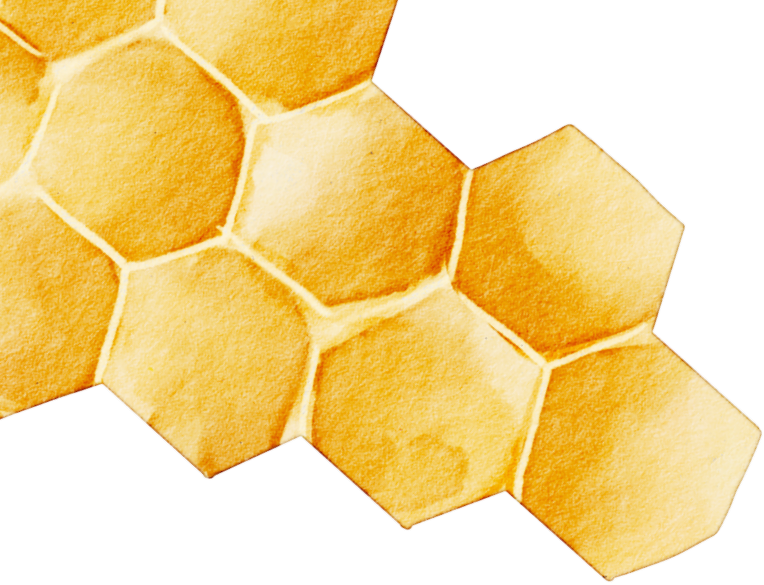

Beekeeping
Record Book





My Beekeeping Journal

Name _____

Address _____

Apiary # _____

Year _____

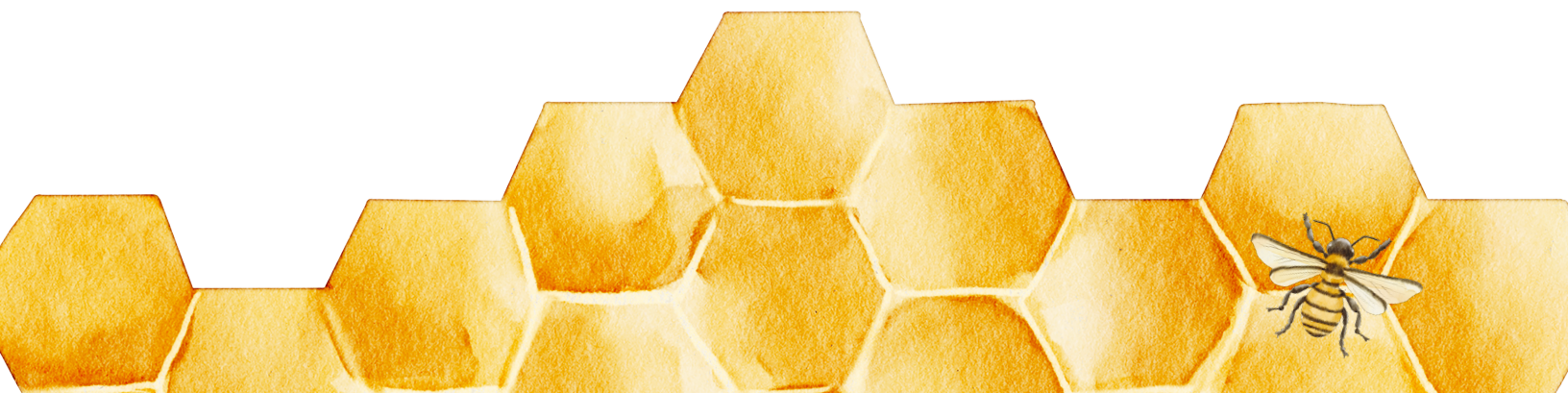

Prepare for Your Inspection

Have your journal on hand, journal during your inspection or immediately after

Gather these items for your inspection:

- frame rest
- empty hive
- hive tool
- smoker
- bee suit with gloves
- glasses, if you wear them
- hair tied back
- hat
- phone/camera
- weather app





Visual Inspection of Exterior Hive

Intact and Clean?

Damage to hive?

Are bees flying?

Are Bees bringing in pollen?

10 bees with pollen every minute is a good sign for a healthy hive

Are the bees agitated or aggressive?

Suit up!

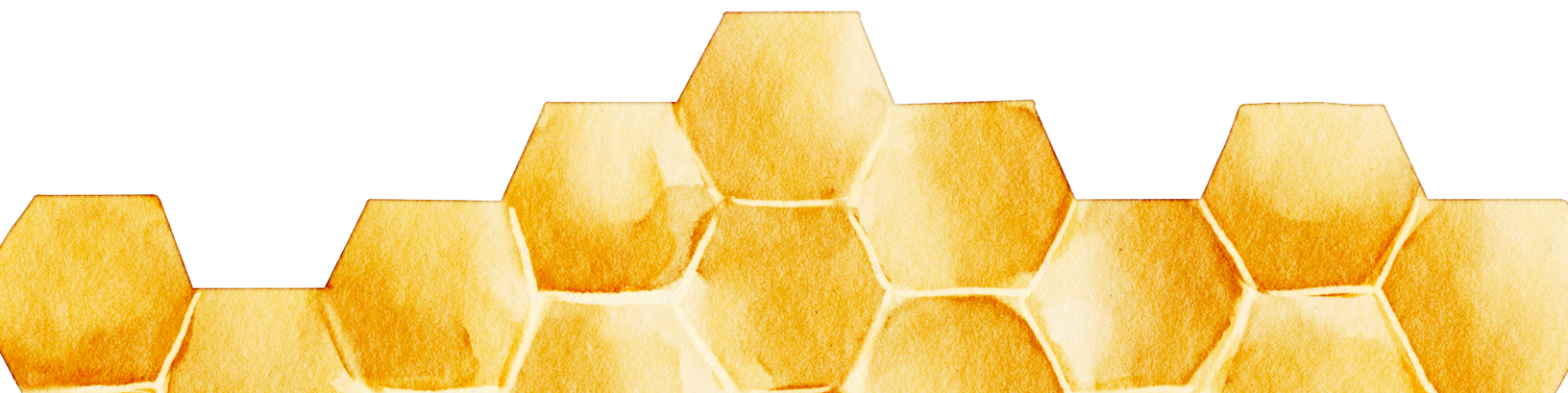

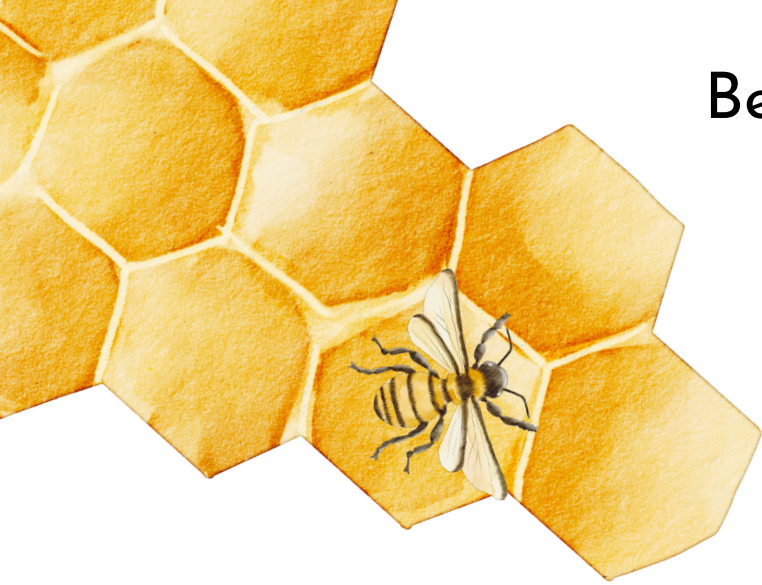

Visual Inspection of the Inner Cover

- Are the bees agitated or aggressive?
- Determine if smoking is indicated
- Burr comb build up on the inner cover?
- Is the Queen Visible on the inner cover?
- Scrape and clean cover if needed. Save the wax!

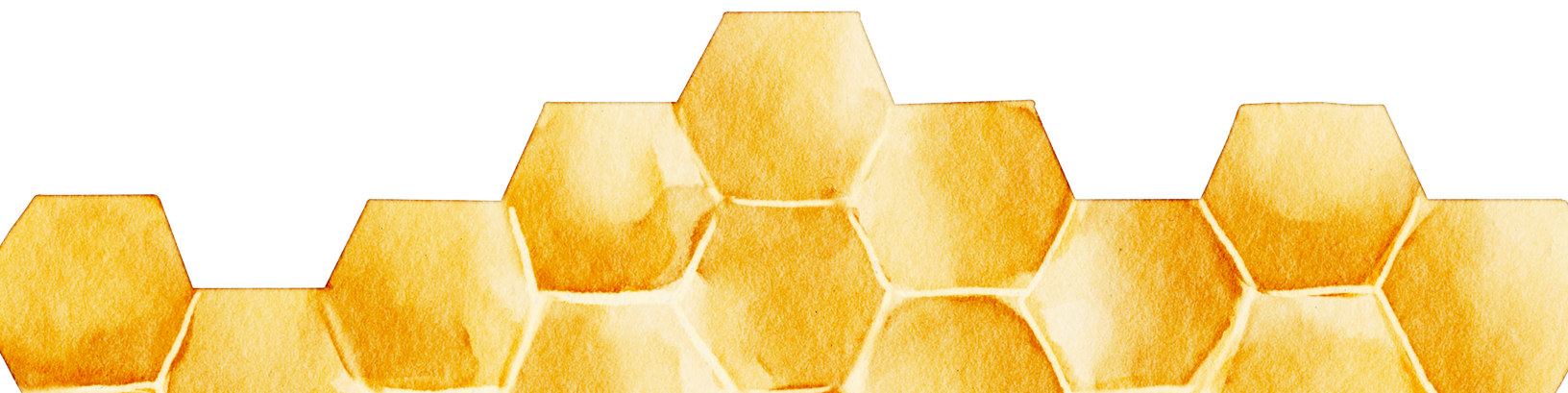

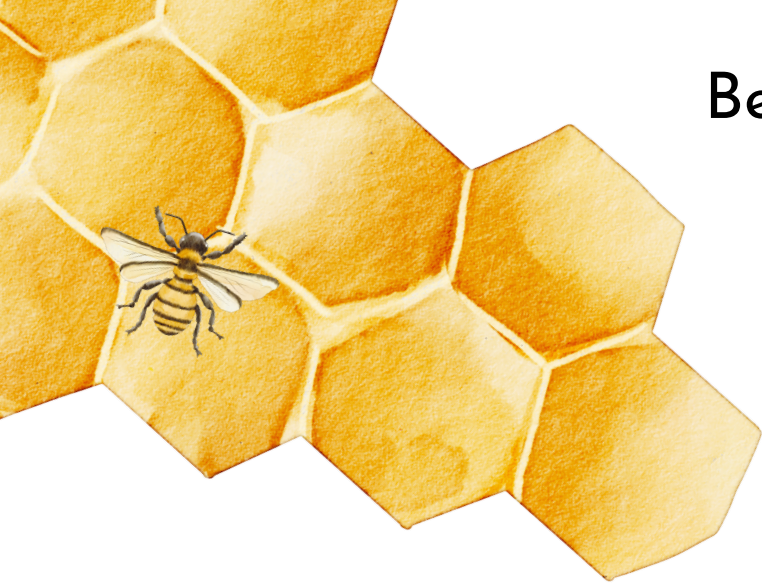

Physical Inspection of the Frames

- Remove a side frame look for Queen or brood place to the side
- Inspect each frame for:
 - Presence of eggs / larva
 - Presence and pattern of Brood
 - Look for queen cells or swarm cells
- Do you see the queen?

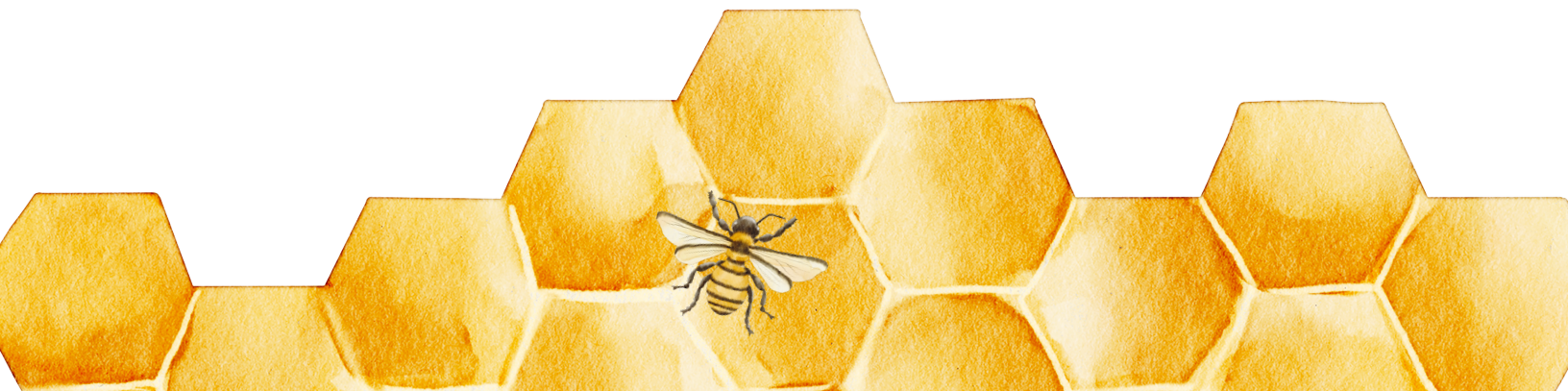

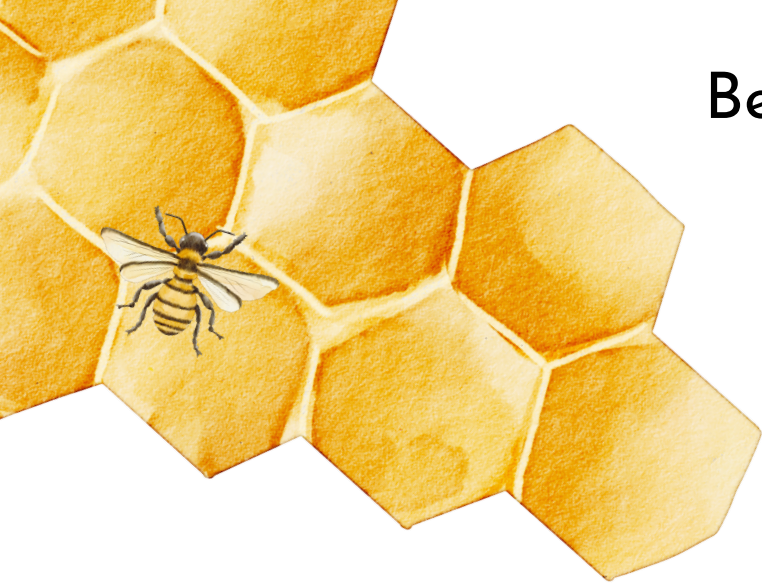

Orientation of the Frames

- The bees are accustomed to the orientation and order of the frames, placing the frames back in the order they are removed is important.
- Brood frames should always be clustered together, this helps maintain the warmth needed for the growing bees
- The outer most frames are often the last frames to be used, if the bees are using those frames they may be ready for more space.

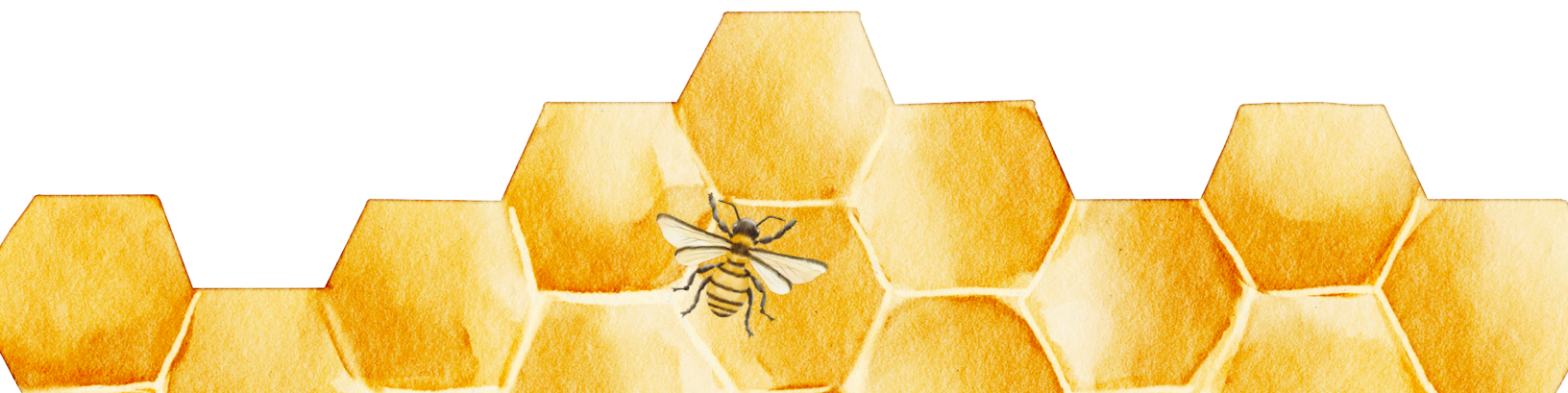

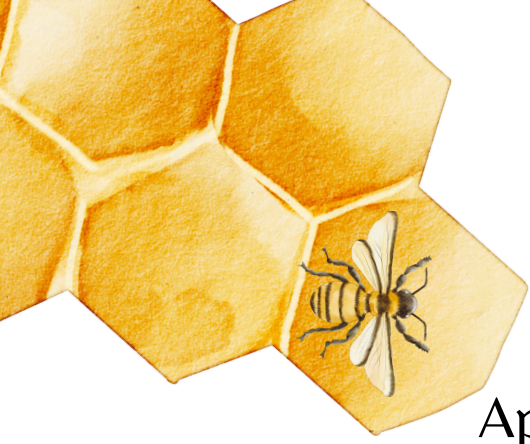

Resources

Apiary registration Washington:

<https://cms.agr.wa.gov/WSDAKentico/Documents/Forms/6116-Beekeeper-BrokerRegistration.pdf>

[Klickitat County Beekeepers](https://www.facebook.com/groups/547629807532223)

<https://www.facebook.com/groups/547629807532223>

Bee Supplies

"As an Amazon Associate I earn from qualifying purchases."

<https://www.amazon.com/shop/goldendalereindeer>

<https://doublerhoneyfarms.com/>

<https://www.mannlakeltd.com/>

Washington State Beekeepers Association

<https://wasba.org/>

<https://www.gorgebeekeepers.org/>



Klickitat County Beekeeping Log

Hive Information:

Hive number: _____

Hive Location: _____

Hive setup date: _____

Initial setup: Nucleus / Package / Swarm

Date of hive inspection: _____

Hive type:

Langstroth

Flow Hive

Extra deep Brood Box

8 / 10 frame

Queen information:

Breed: Italian Russian Cordovan Caucasian Carniolan Unknown Other: _____

Markings: (numbers indicate the last digit of the year) Example 2023 = Red

White (1 or 6) Yellow (2 or 7) Red (3 or 8) Green (4 or 9) Blue (5 or 0)

Age: _____

Re-Queened

Observations:

Are bees bringing in pollen: Yes No

Are the bees active at the hive entrance: Yes No

Brood pattern: Good Spotty None

Queen sightings: Yes No Unable to find

Queen supersedure cells: Yes No

Swarm Cells: Yes No

Bee behavior: Calm Aggressive Other: _____

Honey Production: Frames filled: _____

Amount harvested: _____

Hive population: Number of frames with bees: _____

Total number of bees: _____

Hive manipulations:

Added supers Removed supers Replaced frames Moved hive Split hive

Other: _____

Feeding: Sugar syrup 1:12:1 Pollen patties Other: _____

Type of feeder used: Hive top feeder Entrance feeder Division board feeder

Other: _____

Pest and disease checks: Varroa mites Nosema American Foulbrood

European Foulbrood Chalkbrood

Medications/treatments: Oxalic acid Formic acid Apivar Other _____

Equipment: (needs immediate attention)

Maintenance:

Hive body Frames Inner cover Outer cover Bottom board

Other: _____

Equipment cleaning:

Hive tool Smoker Other: _____

Next steps:

Hive inspection date: _____

Task deadlines:

Questions for mentor or beekeeping meetings:

Klickitat County Beekeeping Log

Hive Information:

Hive number: _____

Hive Location: _____

Hive setup date: _____

Initial setup: Nucleus / Package / Swarm

Date of hive inspection: _____

Hive type:

Langstroth

Flow Hive

Extra deep Brood Box

8 / 10 frame

Queen information:

Breed: Italian Russian Cordovan Caucasian Carniolan Unknown Other: _____

Markings: (numbers indicate the last digit of the year) Example 2023 = Red

White (1 or 6) Yellow (2 or 7) Red (3 or 8) Green (4 or 9) Blue (5 or 0)

Age: _____

Re-Queened

Observations:

Are bees bringing in pollen: Yes No

Are the bees active at the hive entrance: Yes No

Brood pattern: Good Spotty None

Queen sightings: Yes No Unable to find

Queen supersedure cells: Yes No

Swarm Cells: Yes No

Bee behavior: Calm Aggressive Other: _____

Honey Production: Frames filled: _____

Amount harvested: _____

Hive population: Number of frames with bees: _____

Total number of bees: _____

Hive manipulations:

Added supers Removed supers Replaced frames Moved hive Split hive

Other: _____

Feeding: Sugar syrup 1:12:1 Pollen patties Other: _____

Type of feeder used: Hive top feeder Entrance feeder Division board feeder

Other: _____

Pest and disease checks: Varroa mites Nosema American Foulbrood

European Foulbrood Chalkbrood

Medications/treatments: Oxalic acid Formic acid Apivar Other _____

Equipment: (needs immediate attention)

Maintenance:

Hive body Frames Inner cover Outer cover Bottom board

Other: _____

Equipment cleaning:

Hive tool Smoker Other: _____

Next steps:

Hive inspection date: _____

Task deadlines:

Questions for mentor or beekeeping meetings:

Klickitat County Beekeeping Log

Hive Information:

Hive number: _____

Hive Location: _____

Hive setup date: _____

Initial setup: Nucleus / Package / Swarm

Date of hive inspection: _____

Hive type:

Langstroth

Flow Hive

Extra deep Brood Box

8 / 10 frame

Queen information:

Breed: Italian Russian Cordovan Caucasian Carniolan Unknown Other: _____

Markings: (numbers indicate the last digit of the year) Example 2023 = Red

White (1 or 6) Yellow (2 or 7) Red (3 or 8) Green (4 or 9) Blue (5 or 0)

Age: _____

Re-Queened

Observations:

Are bees bringing in pollen: Yes No

Are the bees active at the hive entrance: Yes No

Brood pattern: Good Spotty None

Queen sightings: Yes No Unable to find

Queen supersedure cells: Yes No

Swarm Cells: Yes No

Bee behavior: Calm Aggressive Other: _____

Honey Production: Frames filled: _____

Amount harvested: _____

Hive population: Number of frames with bees: _____

Total number of bees: _____

Hive manipulations:

Added supers Removed supers Replaced frames Moved hive Split hive

Other: _____

Feeding: Sugar syrup 1:12:1 Pollen patties Other: _____

Type of feeder used: Hive top feeder Entrance feeder Division board feeder

Other: _____

Pest and disease checks: Varroa mites Nosema American Foulbrood

European Foulbrood Chalkbrood

Medications/treatments: Oxalic acid Formic acid Apivar Other _____

Equipment: (needs immediate attention)

Maintenance:

Hive body Frames Inner cover Outer cover Bottom board

Other: _____

Equipment cleaning:

Hive tool Smoker Other: _____

Next steps:

Hive inspection date: _____

Task deadlines:

Questions for mentor or beekeeping meetings:

Klickitat County Beekeeping Log

Hive Information:

Hive number: _____

Hive Location: _____

Hive setup date: _____

Initial setup: Nucleus / Package / Swarm

Date of hive inspection: _____

Hive type:

Langstroth

Flow Hive

Extra deep Brood Box

8 / 10 frame

Queen information:

Breed: Italian Russian Cordovan Caucasian Carniolan Unknown Other: _____

Markings: (numbers indicate the last digit of the year) Example 2023 = Red

White (1 or 6) Yellow (2 or 7) Red (3 or 8) Green (4 or 9) Blue (5 or 0)

Age: _____

Re-Queened

Observations:

Are bees bringing in pollen: Yes No

Are the bees active at the hive entrance: Yes No

Brood pattern: Good Spotty None

Queen sightings: Yes No Unable to find

Queen supersedure cells: Yes No

Swarm Cells: Yes No

Bee behavior: Calm Aggressive Other: _____

Honey Production: Frames filled: _____

Amount harvested: _____

Hive population: Number of frames with bees: _____

Total number of bees: _____

Hive manipulations:

Added supers Removed supers Replaced frames Moved hive Split hive

Other: _____

Feeding: Sugar syrup 1:12:1 Pollen patties Other: _____

Type of feeder used: Hive top feeder Entrance feeder Division board feeder

Other: _____

Pest and disease checks: Varroa mites Nosema American Foulbrood

European Foulbrood Chalkbrood

Medications/treatments: Oxalic acid Formic acid Apivar Other _____

Equipment: (needs immediate attention)

Maintenance:

Hive body Frames Inner cover Outer cover Bottom board

Other: _____

Equipment cleaning:

Hive tool Smoker Other: _____

Next steps:

Hive inspection date: _____

Task deadlines:

Questions for mentor or beekeeping meetings:

Klickitat County Beekeeping Log

Hive Information:

Hive number: _____

Hive Location: _____

Hive setup date: _____

Initial setup: Nucleus / Package / Swarm

Date of hive inspection: _____

Hive type:

Langstroth

Flow Hive

Extra deep Brood Box

8 / 10 frame

Queen information:

Breed: Italian Russian Cordovan Caucasian Carniolan Unknown Other: _____

Markings: (numbers indicate the last digit of the year) Example 2023 = Red

White (1 or 6) Yellow (2 or 7) Red (3 or 8) Green (4 or 9) Blue (5 or 0)

Age: _____

Re-Queened

Observations:

Are bees bringing in pollen: Yes No

Are the bees active at the hive entrance: Yes No

Brood pattern: Good Spotty None

Queen sightings: Yes No Unable to find

Queen supersedure cells: Yes No

Swarm Cells: Yes No

Bee behavior: Calm Aggressive Other: _____

Honey Production: Frames filled: _____

Amount harvested: _____

Hive population: Number of frames with bees: _____

Total number of bees: _____

Hive manipulations:

Added supers Removed supers Replaced frames Moved hive Split hive

Other: _____

Feeding: Sugar syrup 1:12:1 Pollen patties Other: _____

Type of feeder used: Hive top feeder Entrance feeder Division board feeder

Other: _____

Pest and disease checks: Varroa mites Nosema American Foulbrood

European Foulbrood Chalkbrood

Medications/treatments: Oxalic acid Formic acid Apivar Other _____

Equipment: (needs immediate attention)

Maintenance:

Hive body Frames Inner cover Outer cover Bottom board

Other: _____

Equipment cleaning:

Hive tool Smoker Other: _____

Next steps:

Hive inspection date: _____

Task deadlines:

Questions for mentor or beekeeping meetings:

Klickitat County Beekeeping Log

Hive Information:

Hive number: _____

Hive Location: _____

Hive setup date: _____

Initial setup: Nucleus / Package / Swarm

Date of hive inspection: _____

Hive type:

Langstroth

Flow Hive

Extra deep Brood Box

8 / 10 frame

Queen information:

Breed: Italian Russian Cordovan Caucasian Carniolan Unknown Other: _____

Markings: (numbers indicate the last digit of the year) Example 2023 = Red

White (1 or 6) Yellow (2 or 7) Red (3 or 8) Green (4 or 9) Blue (5 or 0)

Age: _____

Re-Queened

Observations:

Are bees bringing in pollen: Yes No

Are the bees active at the hive entrance: Yes No

Brood pattern: Good Spotty None

Queen sightings: Yes No Unable to find

Queen supersedure cells: Yes No

Swarm Cells: Yes No

Bee behavior: Calm Aggressive Other: _____

Honey Production: Frames filled: _____

Amount harvested: _____

Hive population: Number of frames with bees: _____

Total number of bees: _____

Hive manipulations:

Added supers Removed supers Replaced frames Moved hive Split hive

Other: _____

Feeding: Sugar syrup 1:12:1 Pollen patties Other: _____

Type of feeder used: Hive top feeder Entrance feeder Division board feeder

Other: _____

Pest and disease checks: Varroa mites Nosema American Foulbrood

European Foulbrood Chalkbrood

Medications/treatments: Oxalic acid Formic acid Apivar Other _____

Equipment: (needs immediate attention)

Maintenance:

Hive body Frames Inner cover Outer cover Bottom board

Other: _____

Equipment cleaning:

Hive tool Smoker Other: _____

Next steps:

Hive inspection date: _____

Task deadlines:

Questions for mentor or beekeeping meetings:

Klickitat County Beekeeping Log

Hive Information:

Hive number: _____

Hive Location: _____

Hive setup date: _____

Initial setup: Nucleus / Package / Swarm

Date of hive inspection: _____

Hive type:

Langstroth

Flow Hive

Extra deep Brood Box

8 / 10 frame

Queen information:

Breed: Italian Russian Cordovan Caucasian Carniolan Unknown Other: _____

Markings: (numbers indicate the last digit of the year) Example 2023 = Red

White (1 or 6) Yellow (2 or 7) Red (3 or 8) Green (4 or 9) Blue (5 or 0)

Age: _____

Re-Queened

Observations:

Are bees bringing in pollen: Yes No

Are the bees active at the hive entrance: Yes No

Brood pattern: Good Spotty None

Queen sightings: Yes No Unable to find

Queen supersedure cells: Yes No

Swarm Cells: Yes No

Bee behavior: Calm Aggressive Other: _____

Honey Production: Frames filled: _____

Amount harvested: _____

Hive population: Number of frames with bees: _____

Total number of bees: _____

Hive manipulations:

Added supers Removed supers Replaced frames Moved hive Split hive

Other: _____

Feeding: Sugar syrup 1:12:1 Pollen patties Other: _____

Type of feeder used: Hive top feeder Entrance feeder Division board feeder

Other: _____

Pest and disease checks: Varroa mites Nosema American Foulbrood

European Foulbrood Chalkbrood

Medications/treatments: Oxalic acid Formic acid Apivar Other _____

Equipment: (needs immediate attention)

Maintenance:

Hive body Frames Inner cover Outer cover Bottom board

Other: _____

Equipment cleaning:

Hive tool Smoker Other: _____

Next steps:

Hive inspection date: _____

Task deadlines:

Questions for mentor or beekeeping meetings:
