

Long, rounded, translucent “hair”(?) appears embedded in “biofilm”(?) (or perhaps “assembling”?) along jawline (parallel to skin)

Original Video File: 20230325_214124.mp4

Date Filmed: March 25, 2023

Camera: Samsung Galaxy Note 10+ with Flash

Video Adjustments: Slowed to 5% for freeze frames/screen grabs (no color/contrast adjustments)

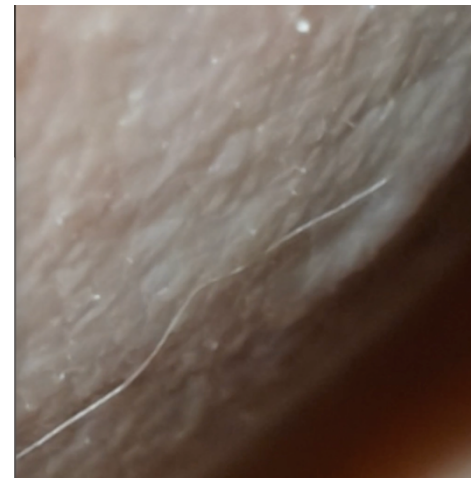
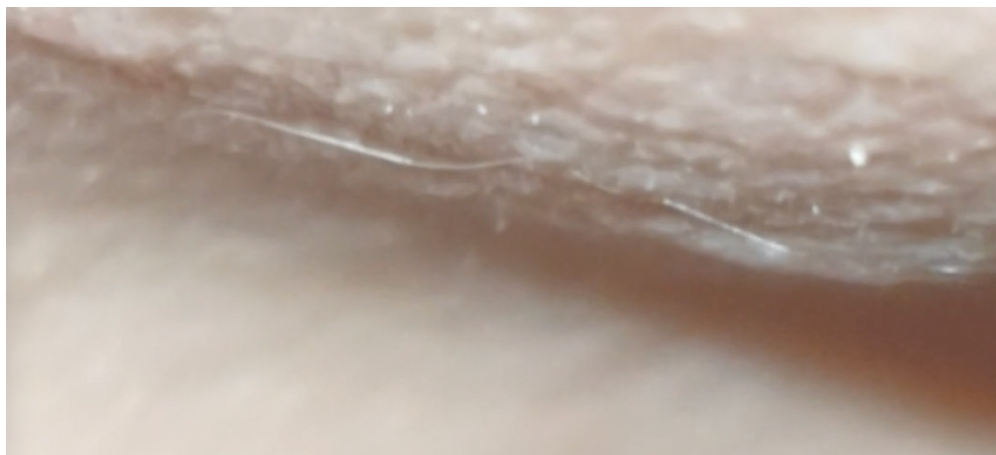
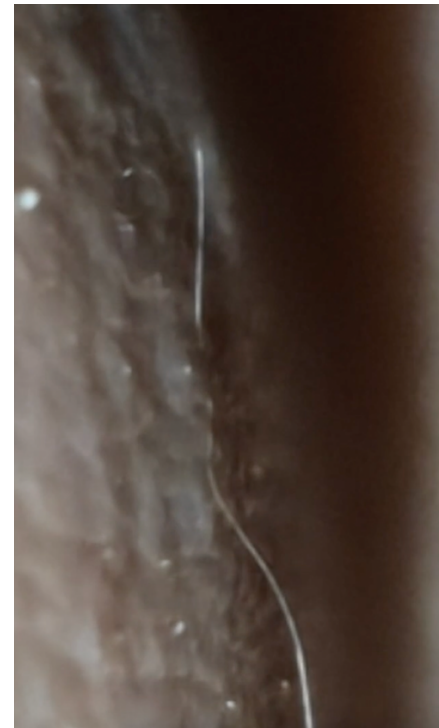
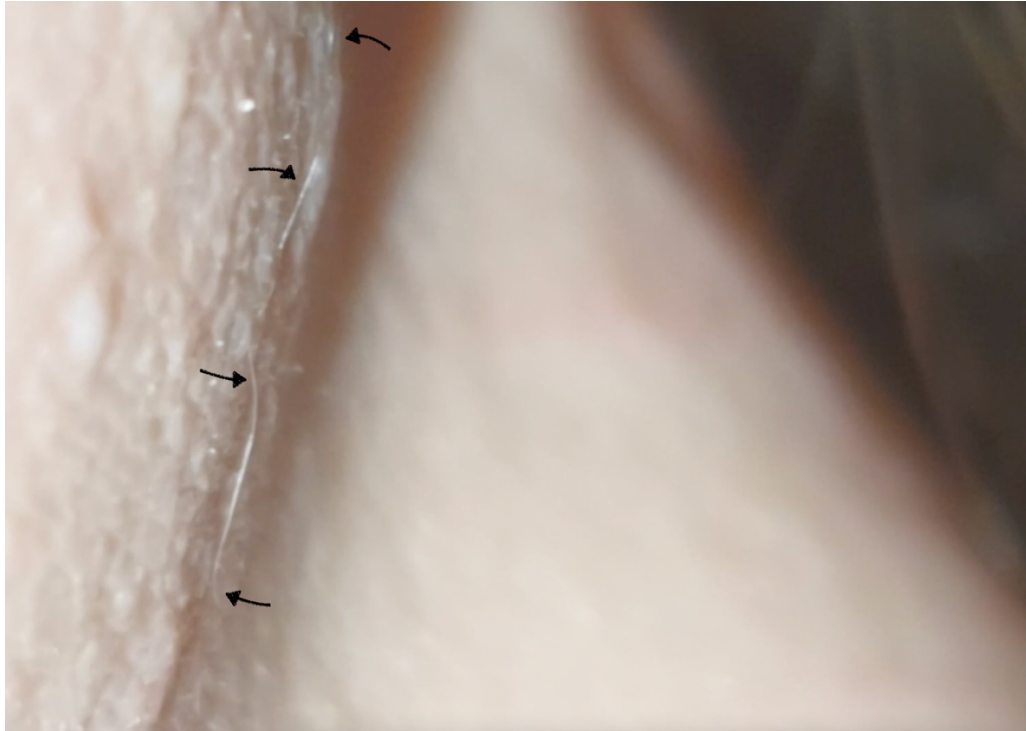

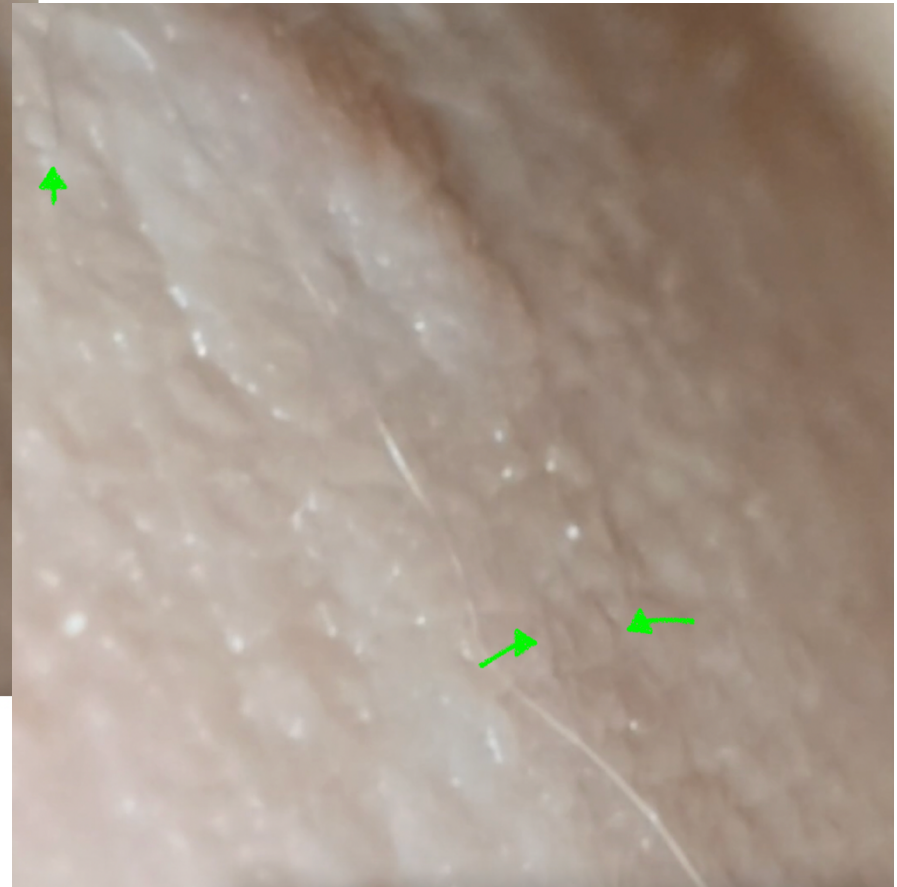
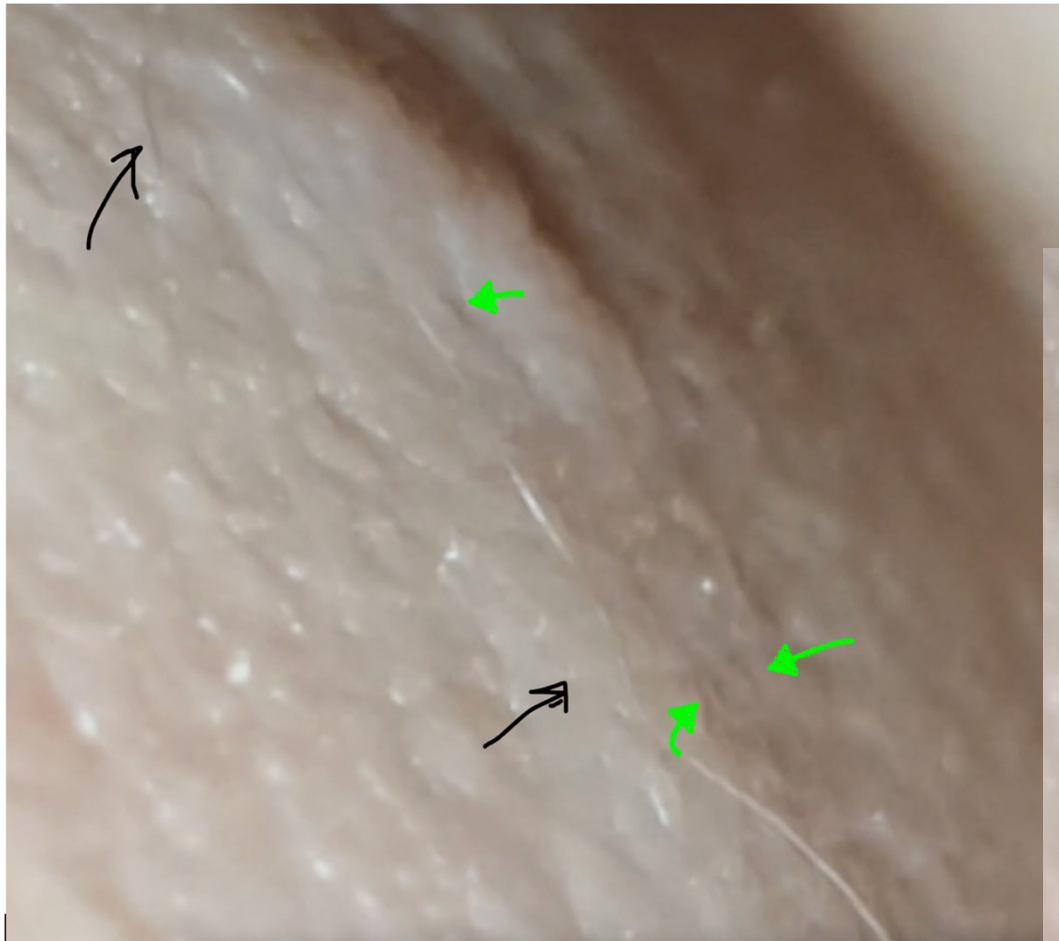

green arrow= darker “hair”? also embedded – difficult to distinguish from the creases of skin unless the tip of the structure protrudes out of the skin (see other videos)

