

# MEMORY LANE

*Argos High*  
*1950-51*





# Memory Lane

Argos High School  
Argos, Indiana

# DEDICATION



To a lady so gracious and winning and sweet  
That she's loved by each student of old Argos High;  
To a friend so loyal, devoted and true  
And she's that to each student of old Argos High.  
To her who has gained the respect of us all;  
As day after day, she so patiently taught  
Not only the lessons of textbook and rule  
But to set forth ideals – these things she has sought.  
To you, Miss Mitten, for your faith in us all,  
We dedicate this yearbook "Memory Lane,"  
And hope as you leaf its pages through,  
Your memories will just as pleasant remain.

# ANNUAL STAFF



*Seated, left to right:* Rosemary Castleman, Susanna Burroughs, Mary Lou Pershing, Lois Fraker, Shirley Garner. *Standing:* Stanley Hooker, Max Hagan, Beverly Longstreth, Don Mahoney, Norma Fanning, Allan Dennie, and Carl Duff.

- Co-Editors . . . . . MARY LOU PERSHING  
DONALD MAHONEY
- Advertising Committee . . . . . STANLEY HOOKER  
LOU ALYCE HOOKER
- Subscription Committee . . . . . SUSANNA BURROUGHS  
LOIS FRAKER  
KAY LAW  
PAT O'DELL
- Activities Committee . . . . . ROSEMARY CASTLEMAN  
ALLAN DENNIE  
GERALDINE SMITH  
BOB LA TURNER  
MARCIA LLOYD  
JANET KESLER
- Class Reporters . . . . . NORMA FANNING—Senior  
SHIRLEY GARNER—Junior  
MARIAM KELLY—Sophomore  
JOANNA HITE—Freshman  
JULIAN RICHARDS—Junior High  
NADINE MOWISER—Grades  
MILLICENT SHAFFER—Grades
- Art Committee . . . . . CARL DUFF
- Athletic Committee . . . . . BEVERLY LONGSTRETH  
MAX HAGAN  
VERNON ROHRER  
JIM THOMPSON



# FACULTY



MR. CLEATUS BUNCH  
Senior Sponsor  
Shop



MR. D. R. ROHRER  
*PRINCIPAL*



MR. GEORGE M. CULLERS  
Junior Sponsor  
Mathematics

MR. ROBERT HILEMAN  
Sophomore Sponsor  
Coach

MR. GERALD M. HESS  
Freshman Sponsor  
Agriculture

MISS IRENE MAHONEY  
Play Director  
English





MISS BERNICE MITTEN  
Commercial

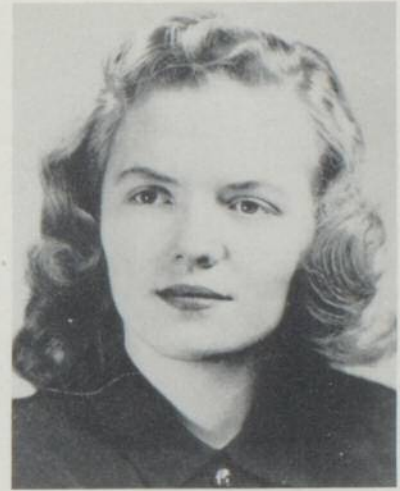

MRS. BEVERLY HUTCHINS  
Music

MR. PAUL PATTERSON  
Band Director  
Librarian

MISS KATHERINE MOTTLEY  
Home Economics

MR. WAYNE J. VAN DER WEELE  
Play Director  
Social Studies







# SENIORS



*President*  
WILLIAM CLARKE  
"Bill"

Student Manager 2-3-4  
Hi-Y 2-3-4  
Dragonette Staff 4  
Boys' Chorus 2

*Vice President*  
ANN VAN DER WEELE  
"Annie"

Sunshine 1-2-3-4  
G.A.A. 2-3-4  
Glee Club 2-3-4  
Dragonette Staff 4  
Yell Leader 2-3-4

*Secretary*  
JEAN CARPENTER  
"Jeanie"

Sunshine 1-2-3-4  
G.A.A. 2-3-4  
Glee Club 2  
Yell Leader 2-3-4

*Treasurer*  
BONNIE VANATA  
"Bonnie"

G.A.A. 1-2-4  
Transferred from Rochester,  
Sophomore Year

*Sergeant-at-Arms*  
DONALD SHULTZ  
"Echie"

Basketball 1-2-3-4  
Baseball 2-3-4  
Hi-Y 2-3-4  
Mixed Chorus 1-2  
Dragonette Staff 4  
Track 2  
Transferred from Michigantown,  
Sophomore Year





BONNIE ANDREWS  
"Bonnie"

Transferred from Bourbon in  
her Freshman year



FRED BAUMGART  
"Fred"

Hi-Y 3-4  
Glee Club 1-2  
Basketball 1  
Track 1-2  
Dragonette Staff 4



WILLIS BURROUGHS  
"Bird"

Hi-Y 2-3-4  
Basketball 1-2-3-4  
Baseball 2-3-4  
Track 1-2  
Mixed Chorus 2

EARL EILER  
"Earl"

Baseball 3  
Track 1

JOYCE ELLIOTT  
"Pokey Jo"

Sunshine 4  
G.A.A. 2-3-4  
Glee Club 1-2-4

HAROLD FEAR  
"Harold"

Band 1-3-4  
Baseball 3  
Track 1-2







ILIENE HARDESTY  
"Windy"

Sunshine 1-2-3-4  
G.A.A. 2-3-4  
Glee Club 2-3-4



ILA HERRIN  
"Ila"

Sunshine 1-2-3-4  
G.A.A. 2-3-4  
Glee Club 2  
Yell Leader 3-4



KAROLINA LAUER  
"Hildegunde"

Sunshine 4  
Glee Club 4  
Special Exchange Student  
from Germany

DEAN H. LEWIS  
"Dean"

Glee Club 3-4  
Track 2-3

KENNETH M. McCUNE  
"Kenny"

Track 1-2

CONNIE MASTERMAN  
"Connie"

Sunshine 1-2-3-4  
Band 2-3-4  
G.A.A. 2-3-4  
Dragonette Staff 4

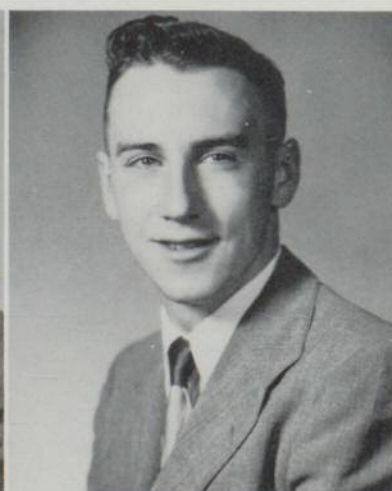



NORMALEE PFUGHAUPT  
"Normalee"

G.A.A. 4  
Glee Club 1-2-3-4  
Tri Hi-Y 2-3  
"School Bell" 2-3  
Dragonette Staff 4  
Transferred from Culver 4



GENE ROWE  
"Gene"

Mixed Chorus 2  
Band 2-3-4  
Basketball 1  
Baseball 3-4  
F.F.A. 1-2-3-4



DEVANE SHERWOOD  
"Izaak"

Basketball 1-2-3-4  
Track 2  
Hi-Y 3-4  
Mixed Chorus 2



GEORGE SHUNK  
"George"

Basketball 1-2-3-4  
Hi-Y 3-4  
Baseball 2-3  
Track 1-2  
F.F.A. 1-2-3-4



RUTH WIGHT  
"Ruthie"

G.A.A. 2-3-4  
Glee Club 1-2-3-4  
Band 1-2-3-4  
Dragonette Staff 4



# SENIOR CLASS WILL

We, the Senior Class of 1951, declare this to be our last Will and Testament, hereby revoking all other Wills made by us:

I, Bonnie Andrews, will and bequeath my temper to Majorie Reed.

I, Fred Baumgart, will and bequeath my wavy hair to Jerry Carpenter.

I, Willie Burroughs, will and bequeath my ability to get along with out-of-town girls to Bugsy Thompson.

I, Jean Carpenter, will and bequeath my ability to control my temper to Shirley Kesler.

I, Bill Clarke, will and bequeath anything that I might have that anyone might want to anyone who might want it.

I, Earl Eiler, will and bequeath my ability to learn American Government to Mr. Van Der Weele.

I, Joyce Elliott, will and bequeath my 24" waist line to Evelyn Quimby.

I, Harold Fear, will and bequeath my careful driving to Jim Moriarty.

I, Iliene Hardesty, will and bequeath my ability to get along with the boys to Lou Alyce Hooker.

I, Ila Herrin, will and bequeath my ability for lengthy conversations to anyone who thinks they have the time to talk longer.

I, Karolina Lauer, will and bequeath my German-English *slanguage* to anybody who wants it.

I, Dean Lewis, will and bequeath my blank mind to anyone who wants to follow my footsteps.

I, Kenny McCune, will and bequeath my hot-rod-Ford to Donavon Hanes.

I, Connie Masterman, will and bequeath my roller-skates to anybody crazy about skating.

I, Norma Pflughaupt, will and bequeath my calm disposition to Marcia Lloyd.

I, Gene Rowe, will and bequeath my seat in band to Deanie Kring if he thinks it's big enough.

I, Devane Sherwood, will and bequeath my nickname, Izaak, to anybody who goes fishing at the Izaak Walton Clubhouse.

I, Don Shultz, will and bequeath my sense of humor to Miss Mottley.

I, George Shunk, will and bequeath my ability to play basketball to Bill McCoy.

I, Bonnie Vanata, will and bequeath my good behavior to Lois Fraker.

I, Ann Van Der Weele, will and bequeath my ability to scream at ball games to Martha Zink.

I, Ruth Wight, will and bequeath my seat in band to Deanie Kring if he thinks it's big enough.

We, the Senior Class, leave to the Juniors our seats in the study hall (with a few more) and the ability to interpret Mr. Van Der Weele's hand signals in Government class.

We, the Senior Class, leave to the Sophomores the ability to get along with the Seniors next year.

We, the Senior Class, leave to the Freshmen all the fun that is coming to you in the next three years.

We, the Senior Class, leave to Mr. Bunch and Miss Mitten, our sponsors, the remembrance of such a fine co-operative class.

We, the Senior Class, leave to Mr. Rohrer and the rest of the A.H.S. Faculty a package of aspirin for the headaches of the coming year (no offense to the new Seniors).

To the rest of the school, we leave.





# CLASS PROPHECY

## 1951<sup>7</sup> Graduates

One morning in the year 1965 I was working around the house as usual, when the postman came with a special delivery letter from Washington. Being curious as to what the letter contained, it didn't take long to open it. To my surprise it was from my old school chum, Ila Herrin, who was now married to a very prosperous statesman and had settled down in Washington to raise a family. She invited me to come and spend a few days with her, since we hadn't seen each other for such a long time. This excited me very much, so I went next door to my neighbor, Joyce Mc Chesney. Joyce was also a school chum of Ila's and I took the liberty and asked her to make the trip with me.

Two days later Joyce and I were on the train headed for Washington. Just as we were getting settled along came the conductor. To our surprise there was Earl Eiler collecting the tickets. Earl made our trip a pleasant one. When we arrived at our destination, Ila was there to meet us. She was happy that Joyce came along. Before going to Ila's home, she had to stop at the Capitol Building to see her husband and said she wouldn't be long. Since this was Joyce's and my first trip to Washington, we decided to look around. As we were viewing the buildings Joyce yelled out, "Oh no!" But yes, yes, it was Devane Sherwood! We found out after a chat, that Devane was a painter just like his father. He was at this time painting the White House. We also found out that Bill Clarke was a new senator and Dean Lewis was a representative and both were making great progress. It wasn't long before Ila returned from her errand. When we arrived home, Ila started preparing supper and planning for the night ahead. Later that evening Ila took us to the Green Dubbin Club. We were told that Don Shultz was the owner and seemed to be doing quite well. We hadn't been there long when Don joined our table and we four talked about the Good Old School Days. The floor show was about to begin so our attention turned to this. The show consisted of four acrobats, who proved to be Willis Burroughs, his wife, and twin girls. The speed and easiness of the team held the complete admiration of the crowd the full length of the show. A short time later, we bid Don a farewell as this had been a full day for Joyce and me.

While driving home through the busy section we noticed a crowd of people around two wrecked cars. Being curious we stopped and found it to be Fred Baumgart and Harold Fear who had collided with a truck. One of the first persons to show up was Chief George Shunk, who immediately took the boys into Court. Since we knew these boys we just had to go along. The case was presented to Judge McCune. The boys paid their fine, then we all chatted for some time. It was indeed getting quite late so we departed so that we might get some rest.

The next afternoon Ila took us to a very exclusive restaurant for lunch. The proprietor, being the former Iliene Hardesty, had a family of three little Hights.

Later that afternoon we were invited to a four o'clock tea at the home of another one of our old schoolmates, Bonnie Vanata. This was quite a large affair, and we especially noticed so many children. Bonnie told us that twelve of the little angels belonged to her. She also told us that she had two private nurses, Ruth Wight and Normalee Pflughaupt, who came each day to help her take care of the children.

The next day we attended a fashion show. This was really very beautiful and it was all the work of Connie Masterman, assisted by Ann Van Der Weele, who were both dress designers.

On the way home we stopped at the filling station. There we saw Gene Rowe and learned that he was an executive of the Standard Oil Company.

After arriving at Ila's we sat down to relax and listened to the radio. There was a lady giving a speech about the conditions in Europe. When she finished we found it to be Karolina Lauer, who had returned from Germany to become a citizen of the United States.

After having stayed a little longer than Joyce and I had intended we decided that we should return by air. So, we proceeded to the airport where we boarded a plane which was bound for Chicago. To our amazement we found that the stewardess was Bonnie Andrews.

We enjoyed our trip and arrived home, tired but happy, after experiencing the joy of seeing our old school friends.

*Jean Carpenter*



# JUNIORS



RUSSELL BURROUGHS  
 SUSANNA BURROUGHS  
 JERRY CARPENTER  
 ROSEMARY CASTLEMAN  
 ALLAN DENNIE

CARL DUFF  
 NORMA FANNING  
 FLOYD FERGUSON  
 LLOYD FERGUSON  
 MAX HAGAN

SHIRLEY GARNER  
 LOIS FRAKER  
 CHARLES HARLEY  
 JOANNA HITE  
 LOU ALYCE HOOKER

STANLEY HOOKER  
 MARIAM KELLY  
 JANET KESLER



BOB LA TURNER  
 KAY LAW  
 MARCIA LLOYD  
 BEVERLY LONGSTRETH  
 DON MAHONEY

VERNON ROHRER  
 WILMA ROSENTERER  
 MILLICENT SHAFFER  
 GERALD SHOEMAKER  
 DON SLANE

NADINE MOWISER  
 PATTY O'DELL  
 MARY LOUISE PEABODY  
 MARY LOU PERSHING  
 JULIAN RICHARD

GERALDINE SMITH  
 JIM THOMPSON  
 BILL TOWN  
 JUANITA WALLACE



# SOPHOMORES



*First Row:* Jerry Andrews, Rita Archambeault, Diana Bower, Pat Clarke, Sammy Clemens, Eugene Cooper, Mary De Pue. *Second Row:* Marjorie Dunlap, Carl Eiler, Frances Hardesty, Robert Grossman, Paul Heminger, Carly Kring, Allen Mechling. *Third Row:* Jean Milliser, Jim Moriarty, Violet Oneal, Shirley Overmyer, Evelyn Quimby, Tom Reed, Wayne Ringer. *Fourth Row:* Doris Sensibaugh, Pat Shaffer, John Stephenson, La Vonne Stichler, Ernie Stone, Nancy Storm, Sally Swihart. *Fifth Row:* Don Thompson, Orville Warren, Dorothy Wolf, Alice Wynn, Don Zentz.

# FRESHMEN



*First Row:* Larry Andrews, John Armentrout, Jack Bower, Ann Burroughs, Mary Burroughs, Mary Carpenter, David Denny. *Second Row:* Phil Dennie, George Dunlap, Mary Elliott, Charles Grizzle, Catharine Grossman, Merle Grossman, Jarrell Hagan. *Third Row:* Nancy Hall, Donovan Hanes, Frank Harrell, Ed Kelly, Shirley Kesler, Joan Kreighbaum, Doris Luty. *Fourth Row:* George McCay, Roxie Masterman, Tom Miller, Shirley Moriarty, Helen Myers, Burl Nifong, Larry Owens. *Fifth Row:* Marjorie Reed, Bobby Richard, Sharon Ritter, Jack Rowe, Sonny Sedan, Marilyn Shoemaker, Bill Shunk. *Sixth Row:* Billie Snyder, Don Snyder, Doris Spohn, Wayne Stockberger, Sharon Thompson, Dwight Winenger.



# CLASS OFFICERS



SENIORS

SEATED, left to right: BONNIE VANATA, Treasurer; BILL CLARKE, President; ANN VAN DER WEELE, Vice President. STANDING: JEAN CARPENTER, Secretary; DON SHULTZ, Serg't-at-Arms; CONNIE MASTERMAN, Reporter.



JUNIORS

SEATED, left to right: SUSANNA BURROUGHS, Secretary; LOIS FRAKER, Treasurer. STANDING: ALLAN DENNIE, President; BOB LA TURNER, Vice President.



SOPHOMORES

KNEELING: DON THOMPSON, Vice President. STANDING, left to right: CARYL KRING, President; LA VONNE STICHLER, Secretary; SALLY SWIHART, Treasurer.



FRESHMEN

SEATED, left to right: MARY BURROUGHS, Secretary; MARILYN SHOEMAKER, Treasurer. STANDING: BILL SHUNK, President; PHIL DENNIE, Vice President.

# JUNIOR HIGH



*1st row, left to right:* Walter Gordon, Raymond Cole, David Duff, Keith Fraker, Dwight Strong, Terry Gonce—VICE-PRESIDENT, Roger Kreighbaum. *2nd row:* Harriet Boggs—SPONSOR, Marilyn Chaplin, Sunnie K. Dickinson, Kathryn Freese, Mary Lou Stayton, Arlene Johnson, Peggy Pomeroy, Shirley Wight. *3rd row:* Carol Romig, Jayne

Sheller, Edgar Hill, Martha Zink, Nancy Smiley, Maxine Brock. *4th row:* Karen La Turner, Robert Brockus, Dick Eley, William McCoige, Kenneth Law, Barbara Dunlap. *5th row:* Dorothy Dunlap, Margaret Davis, Earl Elliott, Nicholas Krings, Dean Krings, Robert Cullers—PRESIDENT.

## SEVENTH GRADE



*1st row, left to right:* Mark Dunlap, Jack Overmyer, Richard Hollar, Maurice Hagan, James Sedan, DeWayne Stiles, Darrell Elliott. *2nd row:* Sandra Stayton, Lena DePue, Shirley Berger, Abbie Strong, Mary Jo Herrin, Diane Phillips, Patsy Denney. *3rd row:* Robert Grossman—SEC-

TARY-TREASURER, Harriet L. Boggs—SPONSOR, Rose Elaine Shaffer, Vickie Garner, Garth Stichler, Albert Eugene Kepler. *4th row:* Richard Carter, Donald Duff, Ann Harrell, Linda Freese, Martha Wagoner.



A

C

T

I

L

I

T

I

E

S

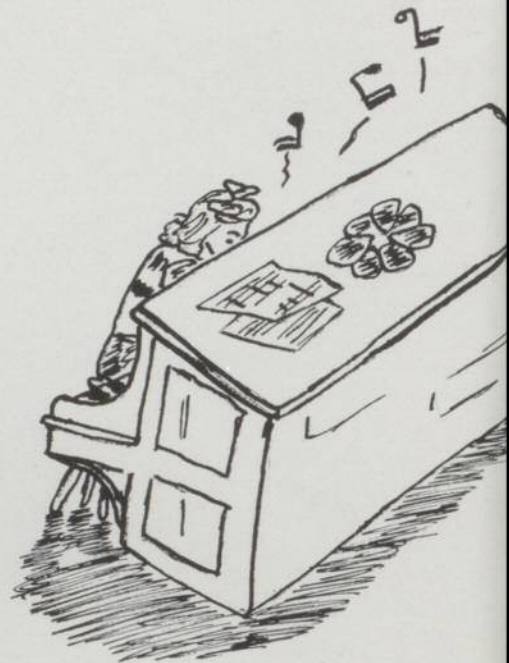

# SUNSHINE



*Left to right, Bottom row:* Beverly Longstreth, Shirley Garner, Helen Myers, Lois Fraker, Mary Lou Pershing, Ila Herrin, Ann Van Der Weele, Ilene Hardesty, Shirley Moriarty, Joan Kreighbaum, Miss Mitten. *Second row:* Pat Clarke, Alice Wynn, Nancy Storm, Doris Luty, Millicent Shaffer, Ann Burroughs, Mary Carpenter, Marjorie Dunlap,

Sally Swihart, LaVonne Stichler, Pat O'Dell. *Top row:* Norma Fanning, Shirley Overmyer, Mary DePue, Susanna Burroughs, Joanna Hite, Joyce Eillott, Nadine Mowiser, Connie Masterman, Karolina Lauer, Jean Carpenter, Marcia Lloyd, Rosemary Castleman, Kay Law.

## OFFICERS

President.....Ila Herrin  
 Vice President.....Mary Lou Pershing  
 Recording Secretary..Ann Van Der Weele  
 Corresponding Secretary..Ilene Hardesty  
 Treasurer.....Lois Fraker



# HI-Y



*Left to right, First row: Mr. Cullers, Orville Warren, Devane Sherwood, Allan Dennie, Willis Burroughs, Bill Clarke, George Shunk, Sammy Clemens, Stanley Hooker. Back row: Jerry Car-*

*penter, Max Hagan, Bob LaTurner, Fred Baumgart, Don Mahoney, Floyd Ferguson, Russell Burroughs, Paul Heminger, John Stephenson.*

## OFFICERS

President.....Willis Burroughs  
Vice President.....Allan Dennie  
Secretary-Treasurer.....Don Shultz  
Chaplain.....Bill Clarke  
Sergeant-at-Arms.....Devane Sherwood  
Sponsor.....George Cullers

# BAND



*Left to right, Front Row:* Barbara Burkett, LaVonne Stichler, Carol Romig, Beverly Longstreth, Violet Oneal, Norma Fanning, Nadine Mowiser, Mariam Kelly, Dwight Strong, Marilyn Chaplin. *Second Row:* Arlene Johnson, Bob LaTurner, Gene Rowe, Don Thompson, Keith Fraker, Phil Dennie, Bobby Cullers, Deany Kring, Ruth Wight,

Francis Hardesty, Margaret Davis, Barbara Miller  
*Back Row:* Mary DePue, John Stephenson, Connie Masterman, Don Slane, Tom Miller, Harold Fear, Terry Lloyd, Dwight Winenger, Dick Eley, Jayne Sheller. *In Back:* Mary Lou Pershing, Mr. Patterson.

Compliments of  
THE ARGOS FURNITURE STORE



# G. A. A.



*Left to right, Front row:* Susanna Burroughs—Ass't Sgt. at Arms, Caryl Kring—Vice President, Ann Van Der Weele—President, Connie Masterman—Secretary-Treasurer, Mary Lou Pershing—Ass't. Secretary, Miss Mottley—Director. *Second row:* Pat Shaffer, Mary DePue, Lois Fraker, Shirley

*Overmyer, Evelyn Quimby, Rosemary Castleman, Roxie Masterman, Mary Lou Elliott, Shirley Moriarty, Joan Kreighbaum. Top row:* Pat Clarke, Nancy Storm, Margie Dunlap, Ilene Hardesty, Ila Herrin, Ruth Wight, Jean Carpenter, Sally Swihart, Alice Wynn, Diana Bower.

# F. F. A.



*Left to right, Front row:* Jack Rowe, Tom Reed, Jim Moriarty—Treasurer, Gene Rowe—Vice President, George Shunk—President, Don Mahoney—Secretary, Floyd Ferguson, Mr. Hess—Director.

*Back row:* Merle Grossman, Eugene Cooper, Russel Burroughs, Phil Dennie, Burl Nifong, Robert Grossman, George McCay, Allan Dennie.

SCHLOSSER'S DAIRY PRODUCTS

"GOOD and GOOD FOR YOU"

Plymouth, Indiana

Telephone 637

# JUNIOR CLASS PLAY

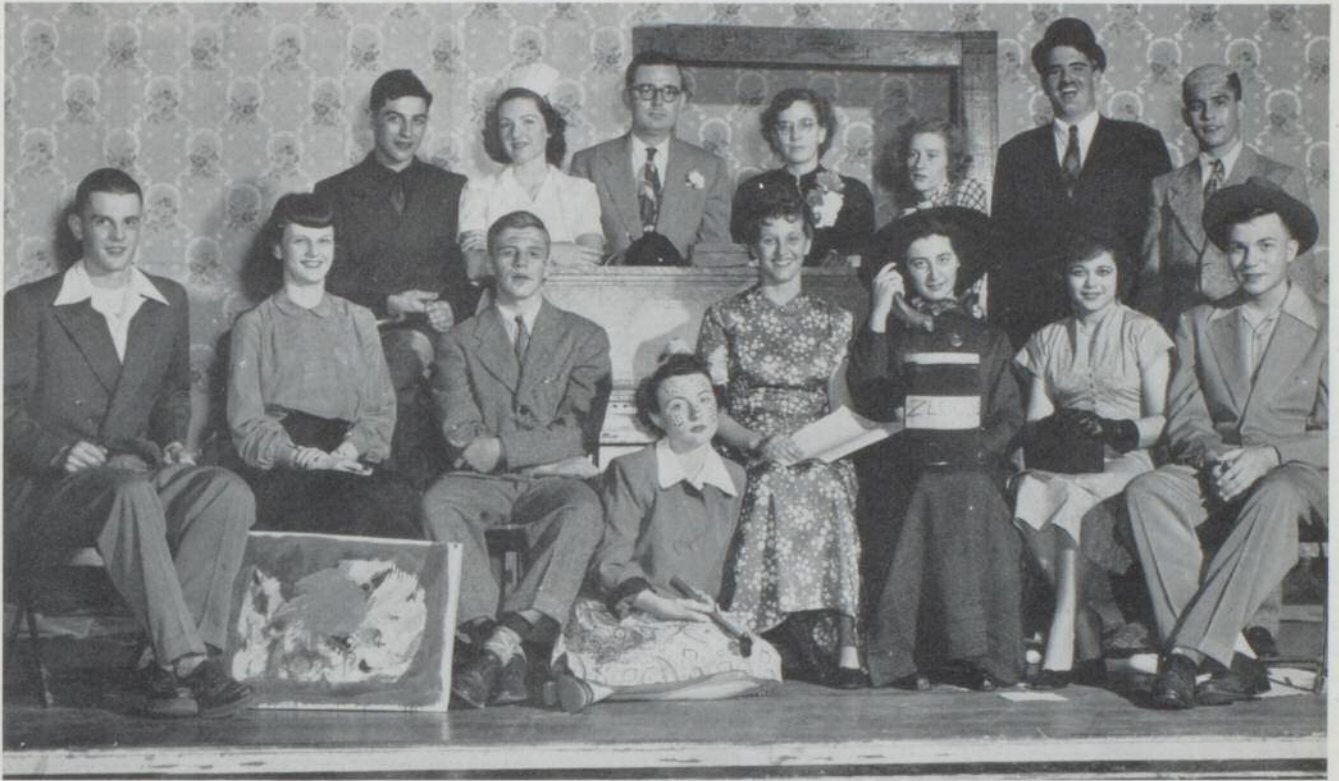

*Front row, left to right: Allan Dennie, Mary Lou Pershing, Carl Duff, Lou Alyce Hooker, Geraldine Smith, Norma Fanning, Mariam Kelly, Bob LaTurner. Back row: Gerald Shoemaker, Patty O'Dell, Mr. Van Der Weele, Miss Mahoney, Beverly Longstreth, Don Mahoney, Chuck Harley.*

## CRAZY HOUSE

### Cast

Mrs. Aspasia Beldinker, A very modern composer  
 ..... Geraldine Smith  
 Bee Beldinker, Her daughter who paints  
 ..... Mary Lou Pershing  
 See Beldinker, A darling child  
 ..... Lou Alyce Hooker  
 Laura, the maid ..... Pat O'Dell  
 Grandma Dimity, Mrs. Beldinker's mother  
 ..... Norma Fanning  
 Aay Beldinker, A young physical culturist  
 ..... Gerald Shoemaker  
 Jonathon Q. Pypuss, A salesman  
 ..... Bob La Turner  
 Dick Charles, Studying to be an undertaker  
 ..... Allan Dennie  
 Suzy Kloppenhauer, A miss with inhibitions  
 ..... Mariam Kelly  
 Launcelot Beldinker, Head of the family  
 ..... Carl Duff  
 Peter G. Fillup, A sales manager  
 ..... Charles Harley  
 Signor, An Italian Gentleman . . . . Don Mahoney



# SENIOR CLASS PLAY

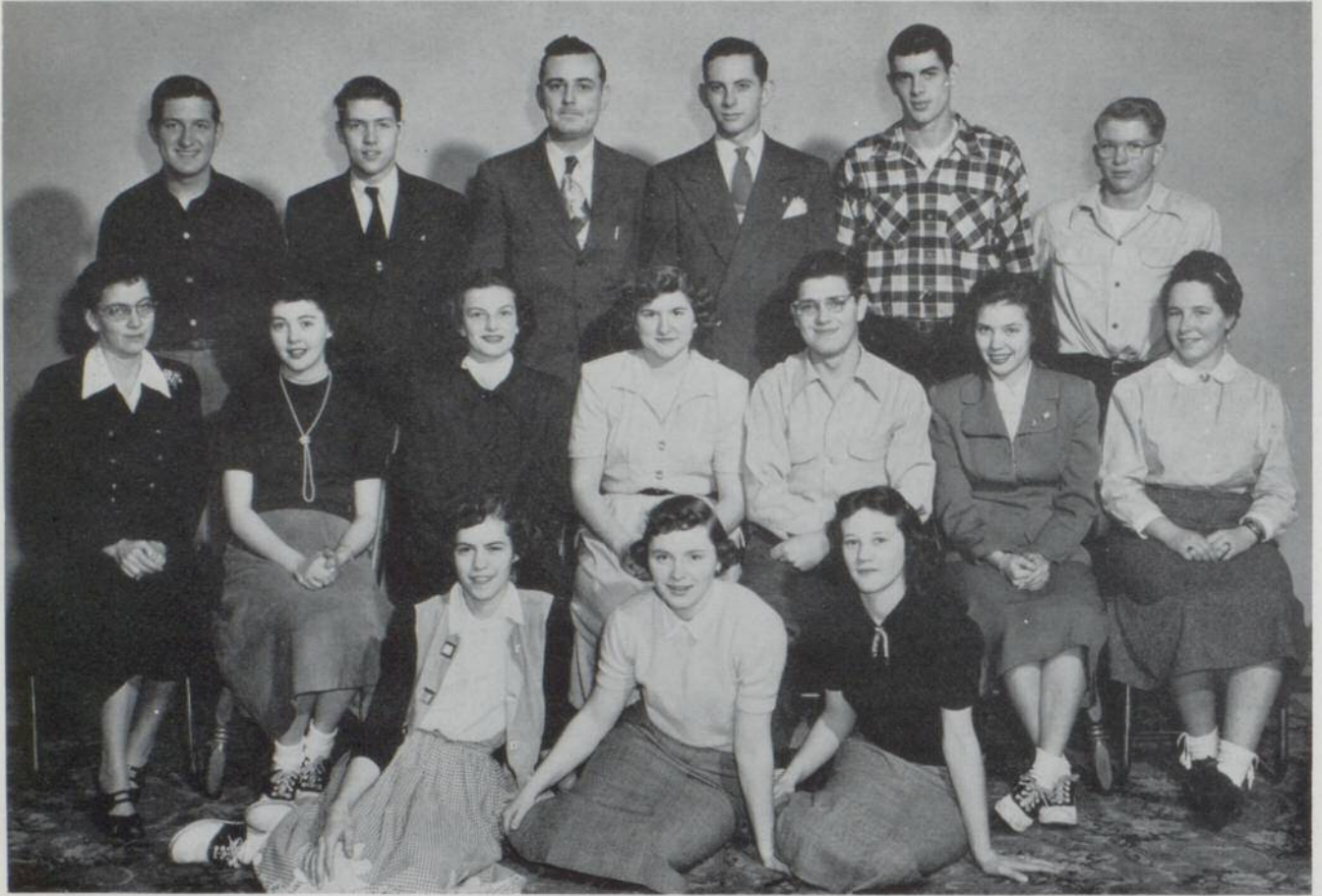

*Left to right, Front row: Ruth Wight, Ann Van Der Weele, Joyce Elliott. Second row: Miss Mahoney, Jean Carpenter, Ila Herrin, Betty Hughes Ferdina, Fred Baumgart, Connie Masterman, Karolina Lauer. Back row: Gene Rowe, Bill Clarke, Mr. Van Der Weele, Dean Lewis, George Shunk, Harold Fear.*

## A CERTAIN YOUNG MISS

### Cast

Tabbie Phillips, aged 14 . . . Ann Van Der Weele  
 Pert and Midge, her girl friends  
 . . . . . Joyce Elliott and Ruth Wight  
 Beola, the Phillips' hired girl. . . Karolina Lauer  
 Dolph Potter, the mailman  
 . . . . . George Shunk and Harold Fear  
 Nella Warren, Tabbie's married sister  
 . . . . . Ila Herrin  
 Mrs. Winifred Phillips, their mother  
 . . . . . Betty Hughes Ferdina  
 Spencer Phillips, their brother . . Fred Baumgart  
 Melinda Phillips, their sister  
 . . . . . Jean Carpenter and Connie Masterman  
 Ned Warren, Nella's husband . . . . Bill Clarke  
 Bernard Crossley, a famous author. . Dean Lewis  
 Mrs. Darrington, the town's social leader  
 Charles, her son . . . . . Gene Rowe  
 Larry Maddox, from the wide open spaces  
 . . . . . Don Shultz

# EVERY 55 MINUTES

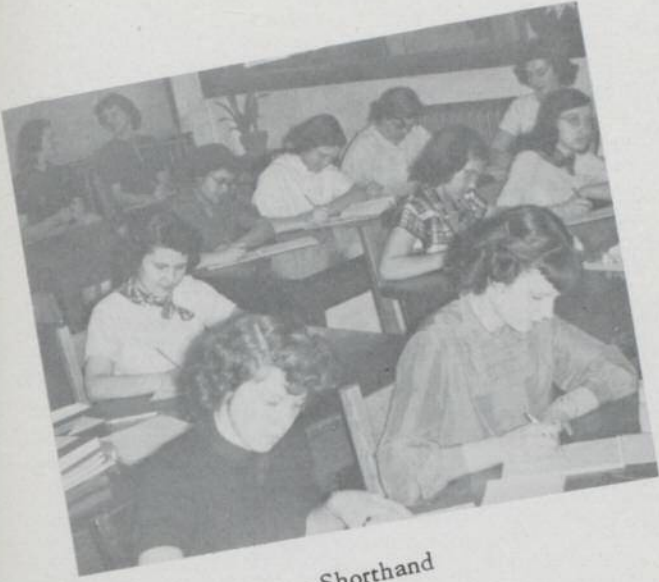

Shorthand

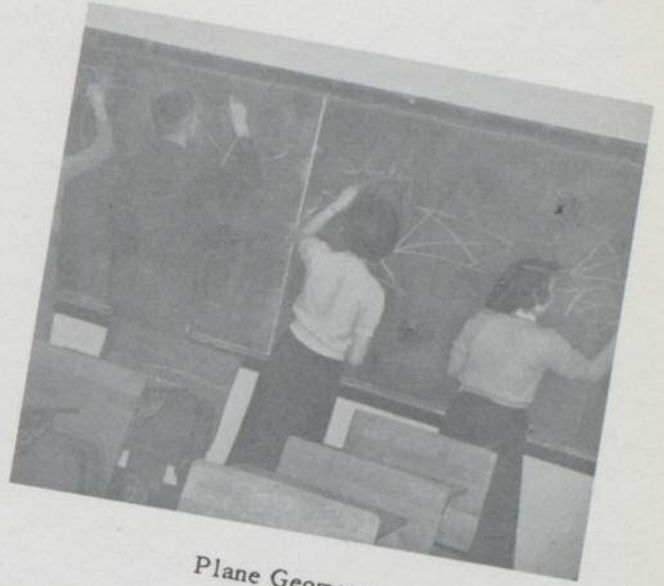

Plane Geometry



Government



Spanish I.

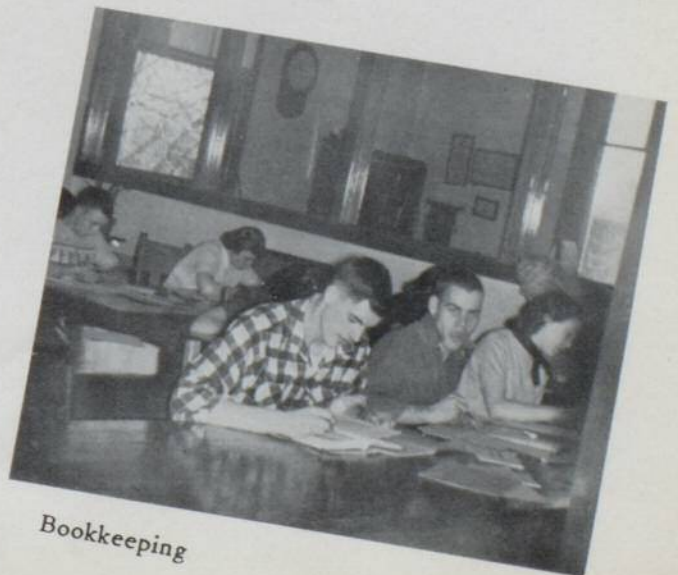

Bookkeeping



# EVERY 55 MINUTES . . .

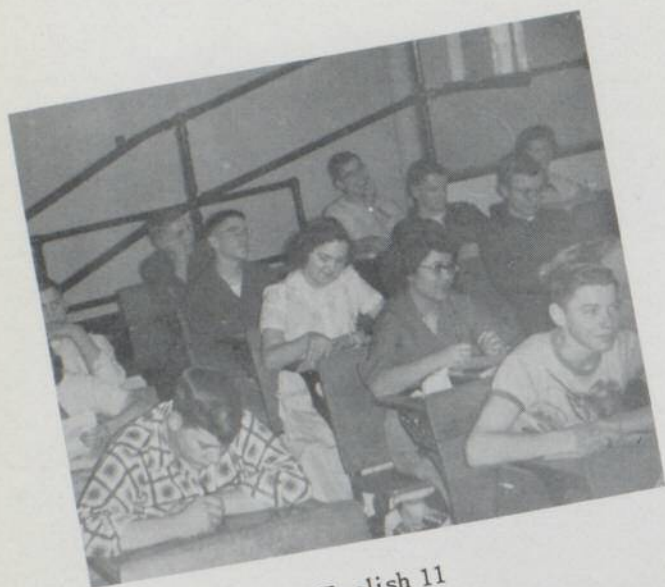

English 11

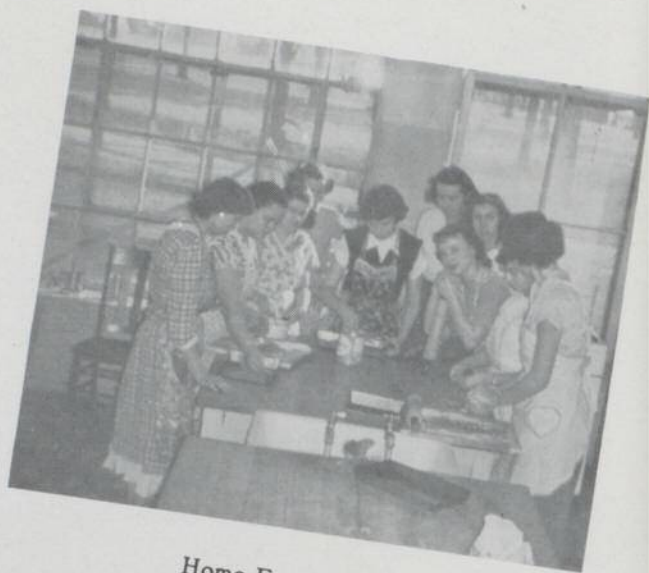

Home Economics



Advanced Algebra

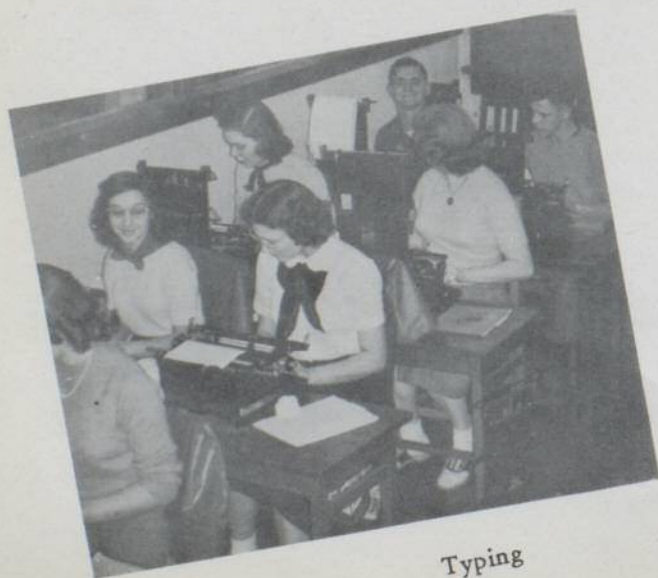

Typing

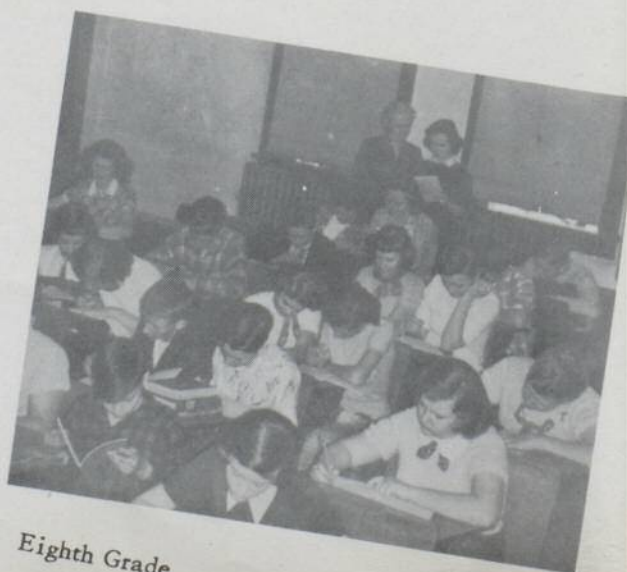

Eighth Grade

# DRAGONETTE STAFF



*Seated-Left to right:* Don Mahoney, 4-H and F. F. A. Reporter; Beverly Longstreth—Co-Editor; Norma Fanning—Co-Editor; Bill Clarke—Sports Editor. *Standing:* Nancy Storm—Off the Record; Ann Van Der Weele—Sunshine Society Reporter; Mary Lou Pershing—Calendar of Events and Birth-

days; Pat O'Dell—Personality Page; Susanna Burroughs—Junior Reporter; Margie Dunlap—Off the Record; LaVonne Stichler—Sophomore Reporter; Ruth Wight—Band Reporter; and Connie Masterman—Church Reporter.

## LIBRARIANS



*Seated, Left to right:* Lois Fraker, Bill Clarke, Willis Burroughs, Dean Lewis, Marjorie Reed.

FELKE FLORIST

"Say it with flowers"

Plymouth, Indiana



# SNAPS





# S P O R T S



When the One Great Scorer comes  
To write against your name;  
He writes not—that you won or lost—  
But how you played the game.



# DRAGONS

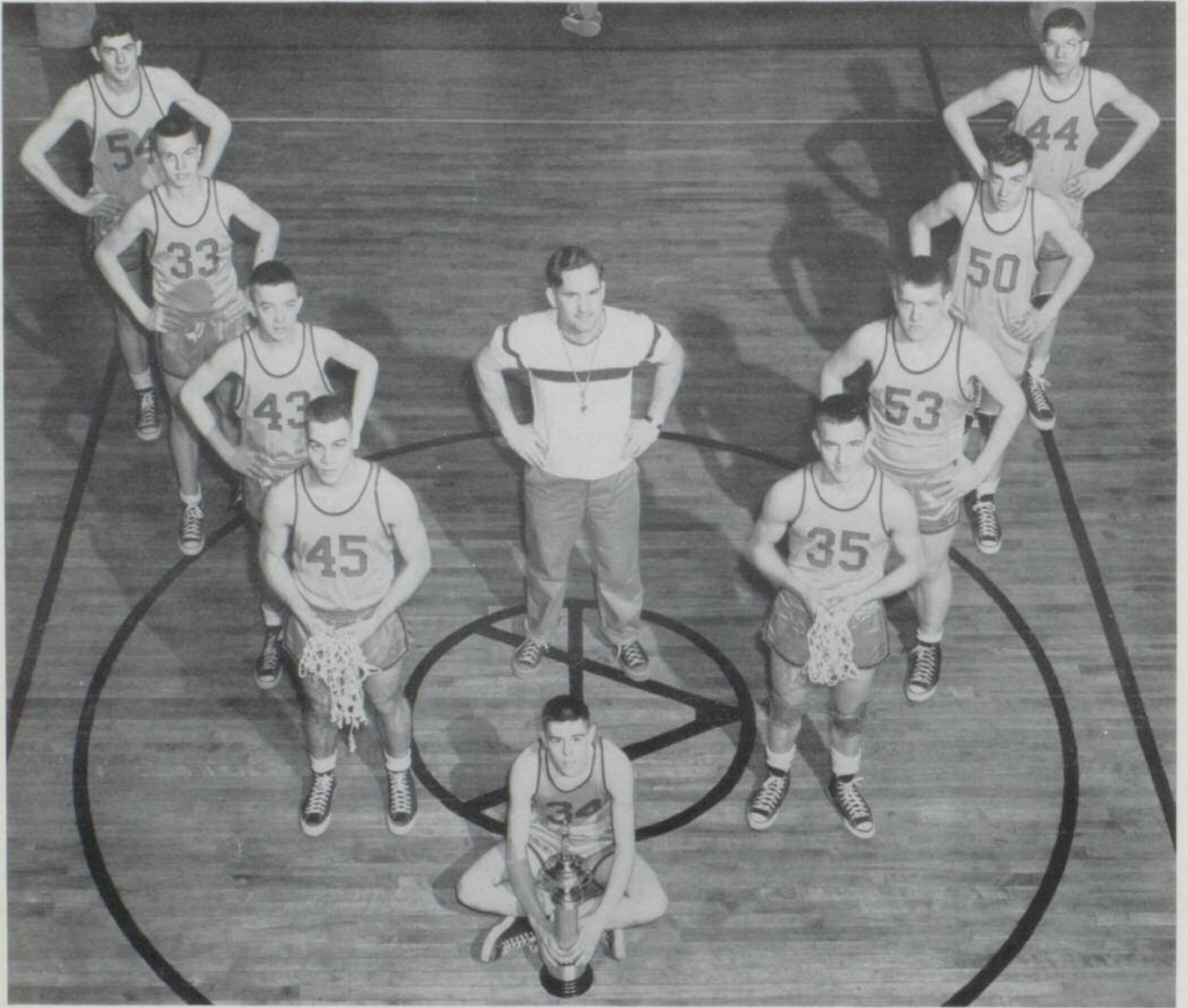

G. Shunk

M. Hagan

F. Hardesty

W. Burroughs

J. Carpenter

Coach

Hileman

D. Shultz

V. Rohrer

G. Thompson

D. Sherwood

# YELL LEADERS



*Left to right: Jean Carpenter, Ann Van Der Weele, Ila Herrin.*

MODERN EQUIPMENT COMPANY

ALLIS CHALMERS—NEW HOLLAND—DUNHAM—GMC TRUCKS

Complete line of Roofing, Siding and Insulation

One mile North

Plymouth, Indiana



# TOURNEY CHAMPS



*Left to right; Jim Thompson, Francis Hardesty, Willis Burroughs, Devane Sherwood, George Shunk, Vernon Rohrer-No. 50, Coach Bob Hileman, Don Shultz.*



*Left to right: Dan Shaffer—County Superintendent of Schools, Don Shultz, TROPHEY, Willis Burroughs, George Shunk.*

# TOURNEY CHAMPS



*Back row, Left to right:* Bill Clarke—student manager, Willis Burroughs, Max Hagan, Francis Hardesty, Gene Thompson, Bob Hileman—coach.

*Front row:* Don Schultz, Vernon Rohrer, Jerry Carpenter, George Shunk, Devane Sherwood, Jim Thompson.



OUR TROPHY!

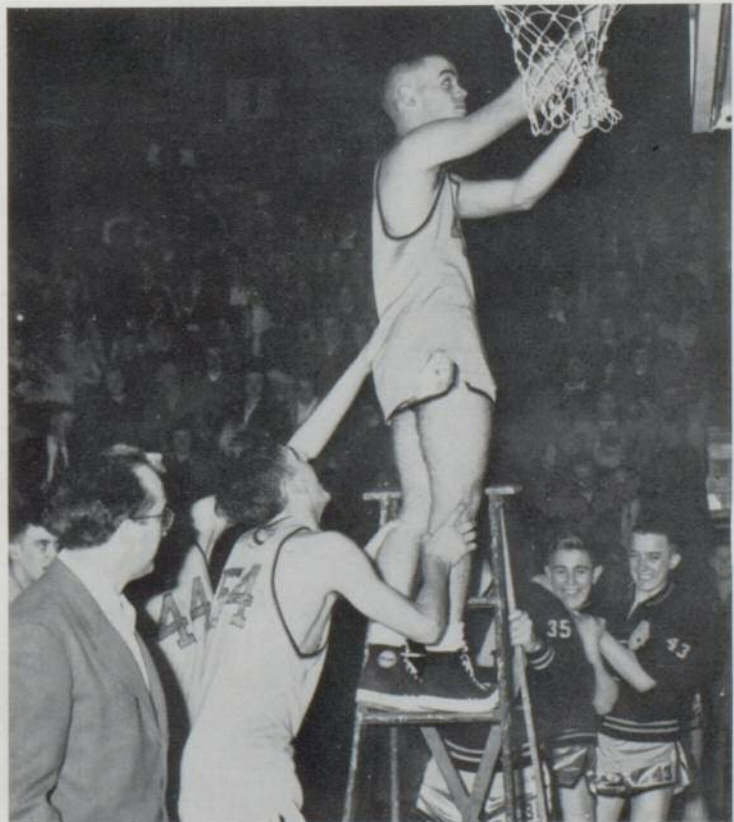

DOWN COMES THE NETS!



## "B" TEAM



*Front Row (Left to right) Bob LaTurner, Allan Mechling, Tom Miller, Don Thompson, Bill Snyder, Jarrell Hagan, and Allan Dennie. Second Row:*

*Frank Harrell, Don Zentz, Paul Heminger—Student Manager, Orville Warren, Don Mahoney—Ass't Student Manager, Jim Moriarty, Don Snyder.*

## "B" TEAM YELL LEADERS



*(Left to right) Mary Burroughs, Shirley Moriarty, and Nancy Hall.*

# COUNTY TOURNEY

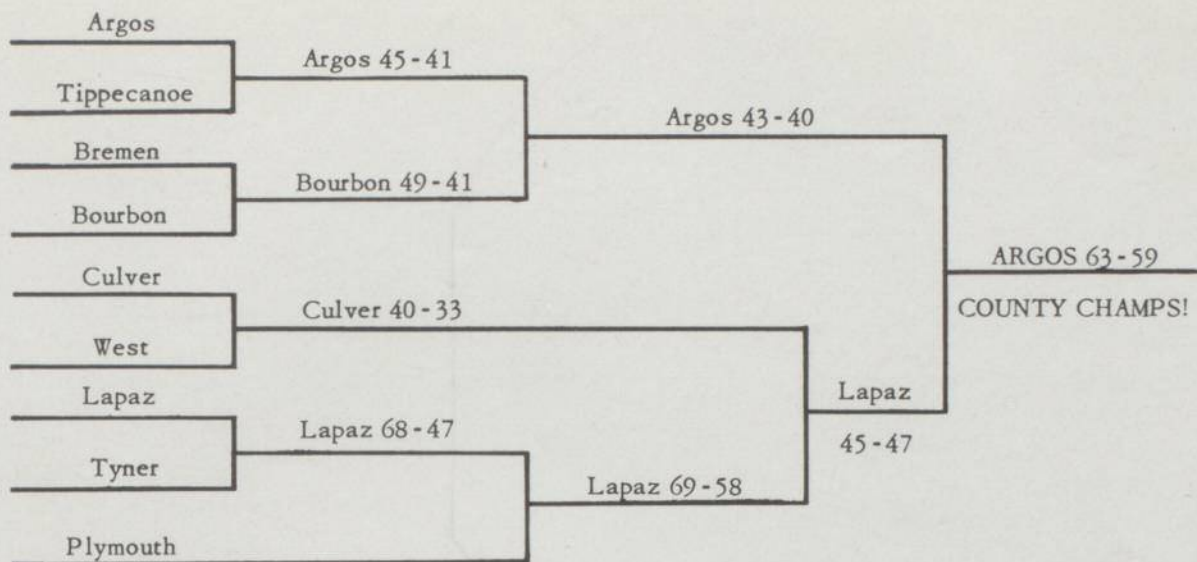

## BASKETBALL SCHEDULE FOR '50-'51

Nov. 1-Argos	39	Hamlet	37
Nov. 3-Argos	69	Lapaz	50
Nov. 10-Argos	59	Etna Green	41
Nov. 17-Argos	68	Kewanna	39
Nov. 22-Argos	50	Knox	52
Dec. 1-Argos	55	Tyner	48
Dec. 8-Argos	70	Mentone	51
Dec. 15-Argos	50	West High	28
Dec. 20-Argos	52	Tippecanoe	55
Jan. 2-Argos	67	Bourbon	41
Jan. 5-Argos	51	Culver	58
Jan. 19-Argos	57	Richland Center	58
Jan. 26-Argos	72	Bremen	52
Jan. 30-Argos	65	West High	46
Feb. 2-Argos	46	Tippecanoe	51
Feb. 9-Argos	55	Mexico	42
Feb. 13-Argos	55	Tyner	56
Feb. 16-Argos	50	Lakeville	61



# BEHIND THE SCENES OF A. H. S. ....



Mrs. Mary Shunk, office assistant.



*Left to right:* Ethel Berger, Clara Garner, Hattie Listenberger, cooks.



*Left to right:* Bill Listenberger, Bill Beaty, janitors.

Your CHECKERBOARD STORE  
PURINA CHOW-FERTILIZERS-COAL-FARM SUPPLIES  
PLYMOUTH ELEVATOR AND COAL

# GRADES

**SIXTH GRADE** *Left to right, Top row:* Sandra Pierce, Demaris Reed, Larry Thompson, Larry Castleman, Arthur Overmyer. *Second row:* Mr. Wickizer, Jim Herrin, Beth Davis, Jacqueline Peregrine, Warren Davis, Bobby Hardy, Ted rtoker. *Third row:* Larry Gene Gorden, Ivy Stockberger, Ronald Smith, Mary Dunlap, Jonel Chaplin, Susan Robbins, Babe Spohn, Barbara Burkett. *Bottom row:* Max Schuh, Terry Lloyd, Russell Menzie, Mickey Hooker, Bobby Brown, Jerry Chaplin, Clyde Brown, Billy Yates, Gary Carmean.



**FIFTH GRADE** *Left to right, Top row:* Buford Stichler, Richard Shultz, Bonnie McCoige, Ronnie Helsel, Gene Good. *Second row:* Landa Stone, Christina Gardner, Sharon Shivers, Alice Eley, Steve Gonce, Jerry Wilhelm, Miss Neal. *Third row:* Betty Stiles, Betty Casey, Mallie Vires, Sue Kepler, Arleth Rogers, Janice Slagle, Sharon McGowen, Anita Kay Lowry. *Bottom row:* George Stults, Bobby Kepler, John Drapalik, Lawrence DePue, Lester Brockus, Ray Strong, Bobby Thompson, Charles Dunlap.

**FOURTH GRADE** *Left to right, Top row:* Harry Zink, Arthur Dunlap, Priscilla Barlow, James McCoige, Frank Overmyer. *Second row:* Mrs. Dickinson, Barbara Masterman, Lynn Stayton, Bernie Jones, James Good, Barbara Brown, Ronnie Reichel. *Third row:* Wanda Stiles, Judy Gates, Suzanne Swihart, Marla Romig, Melba Hollar, Elinore Eley. *Bottom row:* Terry Thompson, Jerry Kelly, Tony Meredith, Donald Stiles, Billy Harley, Roger Morrill, Larry Stone, Bernard Honkomp.







**THIRD GRADE** *Left to right, Top row:* Miss Riley, Fern Stockberger, Judith Ann Ballinger, Shirley Trimmer, Dale Stephenson, Junior Ferrell, Marchen Roe. *Second row:* Joyce Drapalik, Jean Carpenter, Judy Dickinson, Judy Syler, Quinn Kreiger, Ronald Howton, Paul Weidner. *Bottom row:* Leon Rogers, Lynn Harley, Terry Pierce, Johnny Cole, Michael Gardner, Douglas Stults, Kenneth Marshman.

**SECOND GRADE** *Left to right, Top row:* Danny Good, Pamela Peregrine, Margo Kring, Gene Barlow, Michael Kelly, Charles Roe, Danny Benedict. *Second row:* Kenny Overmyer, Charles Romig, Susan Hagan, Mary Swihart, Dianne Bernero, Karen Warner, Jennifer Phillips, Judith Howton. *Third row:* Miss Berry, Marla Ferrell, Norah Carpenter, Nancy Masterman, Ronald Leffert, Larry Quimby, Sandra Spohn, Linda Fish, Patricia Warner. *Bottom row:* Lloyd DePue, Michael Overmyer, Ted Meredith, Eddie Trimmer, Tommy Cotner, David Harley, Tom Sheller, Robert Honkomp, Jerry Sherer, Ray Chaplin.



**FIRST GRADE** *Left to right, Top row:* Mrs. Newhouse, Diane Sanders, Terry Thompson, Harvey Hollar, Ronald McGowen. *Second row:* Margo Fox, Annetta Vires, Jean Van Der Weele, Marsha Warner, Carol Sue Rinard, Joyce Franker, Charlyn Helsel. *Third row:* Nancy Roahrig, Karen Jo Menzie, Jo Nina Wickizer, Dwala Rogers, Dixie Wagoner, Dorinda Hessler, Karen Shaffer. *Bottom row:* Dickie Shaffer, David Bernero, John Harley, John Susits, Ewen Vires, Jerry Becker, David Shivers, Stanley Wilhelm.

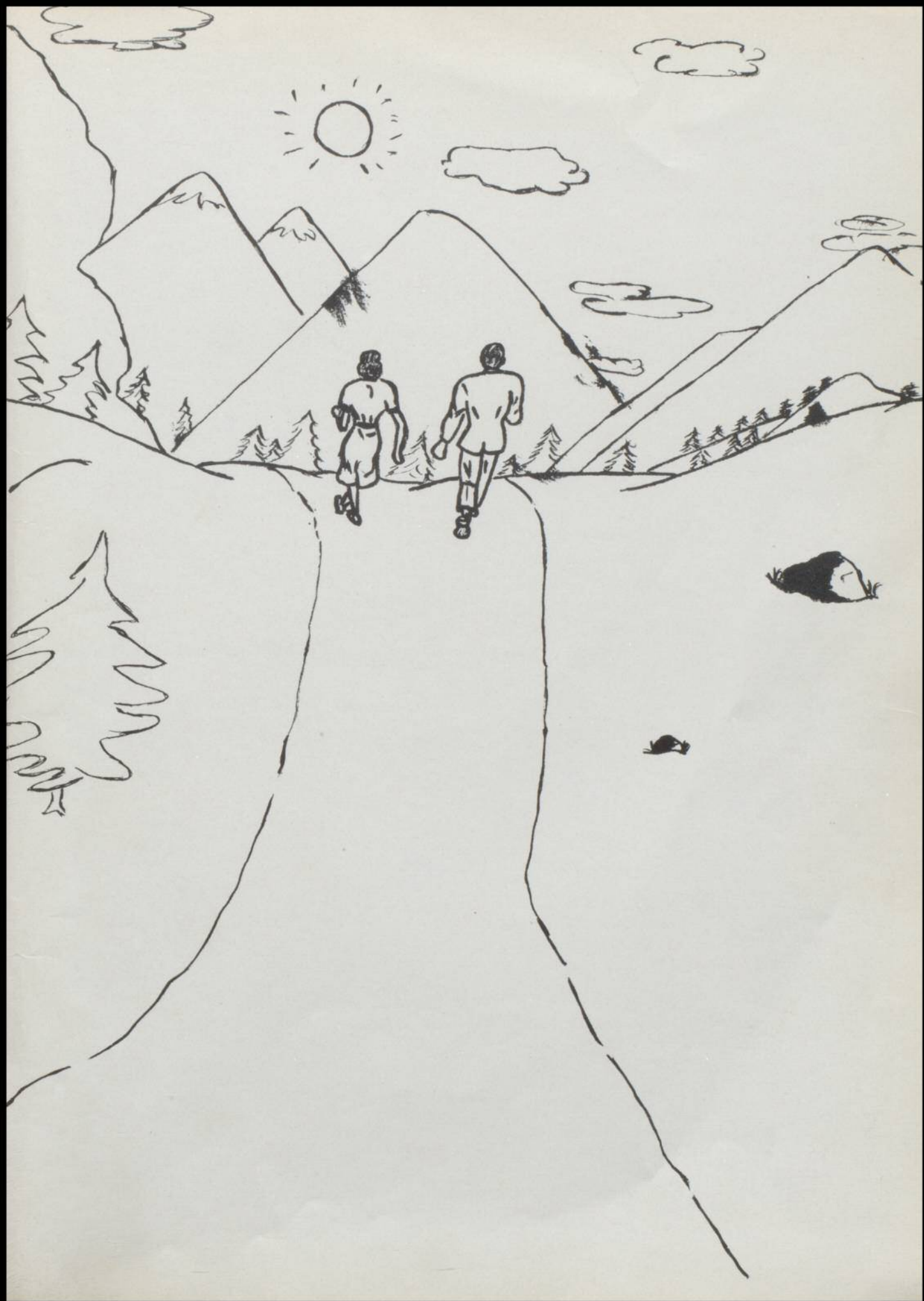



THE STATE EXCHANGE BANK

ARGOS, INDIANA            CULVER, INDIANA

WE SOLICIT YOUR BUSINESS

RESOURCES OVER \$12,000,000

MEMBER FEDERAL DEPOSIT INSURANCE

CORPORATION

COMPLIMENTS OF

J. C. STEPHENSON and SON

COMPLETE IGA

FOOD MARKET

CONGRATULATIONS TO THE CLASS OF "52"

PHONE 35            ARGOS, INDIANA

COMPLIMENTS OF

D. A. BURKETT and SON

YOUR SINCLAIR DEALER

PHONE 60

ARGOS, INDIANA

COMPLIMENTS OF

CORNER HARDWARE

PHONE 7

ARGOS, INDIANA

GATES CHEVROLET



SALES -- SERVICE

GENUINE PARTS

PHONE 221

ARGOS, INDIANA

GROLICH'S

FOOD MARKET

ROYAL -- BLUE

Phone 73

ARGOS INDIANA



COMPLIMENTS OF

JOHNSON'S JEWELRY

ARGOS, INDIANA

PHONE 812

SCHOONOVER'S

Established 1883

CLOTHING - DRY GOODS  
SHOES

ARGOS, INDIANA

PHONE 18

BRUCE'S

COMPLIMENTS OF

BURROUGHS' INSURANCE  
AGENCY

ARGOS, INDIANA

PHONE 1093

DR. CROUSE

Dentist

ARGOS, INDIANA

PHONE 40

B & B CLEANERS

138 South Michigan Street

ARGOS, INDIANA

ARGOS IMPLEMENT AND  
SUPPLY  
NEW IDEA FARM  
EQUIPMENT  
O'BRIEN PAINTS --  
LANTZ KOLTERS  
PHONE 9

RUDD MOTOR COMPANY INC.  
SALES  SERVICE  
PLYMOUTH, INDIANA

WE WELL ALL SIZES AND  
MAKES OF HOME  
FREEZERS or ANY  
OTHER ELECTRIC  
APPLIANCES  
CARL SHEETS  
ARGOS, INDIANA

*Swearingen's*

MARSHALL COUNTY  
TRACTOR SALES  
  
SALES  SERVICE  
AT SALE BARN  
PLYMOUTH, INDIANA

THE PEOPLE'S DRUG STORE  
E. W. ORAHOOD, Prop.  
PLYMOUTH, INDIANA

MORIARTY LOCKERS  
GROCERIES - FROZEN  
FOODS - COLD MEATS  
- CHEESE - FISH  
R. M. (Jim) SHAFFER  
ARGOS, INDIANA  
PHONE 142

TURNER'S MARKET  
QUALITY MEATS  
and GROCERIES  
ARGOS, INDIANA  
PHONE 10



<p>Drink</p> <p>COCA - COLA</p> <p>In Bottles</p>	<p>E. V. DERF</p> <p>"THE JEWELER"</p> <p>Bulova, Elgin, and Hamilton Watches. Art Carved and Blue Ray Diamonds 221 N. Michigan Street Plymouth, Indiana</p>
<p>LAUER'S "of Course"</p> <p>THE GOOD CLOTHES STORE</p> <p>Plymouth, Indiana</p>	<p>PLYMOUTH FARM SUPPLY</p>  <p>Tractor Headquarters</p> <p>(With the large Stock of Repairs)</p>
<p>AMES DRUG STORE</p>	
<p>HARVEY'S</p>	
<p>W. W. STOKES</p>	



