

School Year Options 2026-2027

Preschool

3 Years

The Laurel Room

2 Days AM

Tuesday/Thursday

Time: 8:30-11:20

Student to Teacher Ratio 7:1

Tuition: \$3300 Annual

3 Days AM

Monday/Wednesday/Friday

Time: 8:30-11:20

Student to Teacher Ratio 7:1

Tuition: \$4600 Annual

3 Days PM

Monday/Wednesday/Friday

Time: 11:50- 2:40

Student to Teacher Ratio 7:1

Tuition: \$4600 Annual

5 Days AM

Monday-Friday

Time: 8:30-11:20

Student to Teacher Ratio 7:1

Tuition: \$7650 Annual

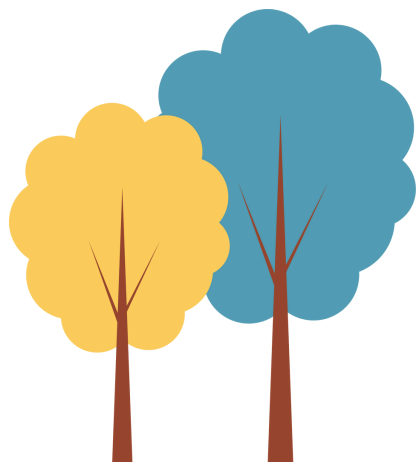

Pre-Kindergarten

4 Years

The Elderberry Room

2 Days AM

Tuesday/Thursday

Time: 8:30-11:20

Student to Teacher Ratio 8:1

Tuition: \$3300 Annual

3 Days AM

Monday/Wednesday/Friday

Time: 8:30-11:20 Student to

Teacher Ratio 8:1

Tuition: \$4600 Annual

3 Days PM

Monday/Wednesday/Friday

Time: 11:50-2:40

Student to Teacher Ratio 8:1

Tuition: \$4600 Annual

5 Days AM

Monday-Friday

Time: 8:30-11:20

Student to Teacher Ratio 8:1

Tuition: \$7650 Annual

The Sequoia Room

5 Days AM

Monday-Friday

Time: 8:00-11:50

Student to Teacher Ratio 9:1

Tuition: \$8950 Annual

Kindergarten

5 Years

The Sequoia Room

5 Days AM

Monday-Friday

Time: 8:00-11:50

Student to Teacher Ratio 9:1

Tuition: \$8950 Annual

