

(12) **United States Patent**  
**O'Neill**

(10) **Patent No.: US 10,598,090 B2**  
(45) **Date of Patent: Mar. 24, 2020**

(54) **ASYMMETRIC CAM TRANSMISSION**

(71) Applicant: **James L. O'Neill**, Lakeville, MA (US)

(72) Inventor: **James L. O'Neill**, Lakeville, MA (US)

(\*) Notice: Subject to any disclaimer, the term of this patent is extended or adjusted under 35 U.S.C. 154(b) by 0 days.

(21) Appl. No.: **14/999,177**

(22) Filed: **Apr. 8, 2016**

(65) **Prior Publication Data**

US 2017/0342898 A1 Nov. 30, 2017

(51) **Int. Cl.**

**F02B 75/32** (2006.01)  
**F16H 25/14** (2006.01)  
**F16H 53/02** (2006.01)  
**F16H 53/06** (2006.01)  
**F01B 9/06** (2006.01)  
**F16H 21/36** (2006.01)  
**F16H 21/28** (2006.01)

(52) **U.S. Cl.**

CPC ..... **F02B 75/32** (2013.01); **F01B 9/06** (2013.01); **F16H 21/36** (2013.01); **F16H 25/14** (2013.01); **F16H 53/02** (2013.01); **F16H 53/06** (2013.01); **F16H 21/28** (2013.01)

(58) **Field of Classification Search**

CPC .. F02B 25/32; F01B 9/06; F16H 25/14; F16H 53/02; F16H 53/06  
See application file for complete search history.

(56) **References Cited**

U.S. PATENT DOCUMENTS

1,374,164 A \* 4/1921 Nordwick ..... F01B 9/06 123/54.3  
RE16,630 E \* 5/1927 Nordwick ..... F01B 9/06 123/55.1

1,630,273 A \* 5/1927 Nordwick ..... F01B 9/06 123/197.1  
2,006,498 A \* 7/1935 Dasset ..... F01B 9/06 123/197.4  
3,034,363 A \* 5/1962 Vogel ..... F02M 59/102 74/55  
3,964,450 A \* 6/1976 Lockshaw ..... F01B 1/0613 123/190.6  
4,301,776 A \* 11/1981 Fleming ..... F01B 9/06 123/197.1  
7,219,631 B1 \* 5/2007 O'Neill ..... F01B 1/062 123/44 R  
9,702,273 B2 \* 7/2017 Cobb ..... F01B 9/06  
2009/0314232 A1 \* 12/2009 Howell-Smith ..... F01B 1/0624 123/55.2  
2011/0180050 A1 \* 7/2011 Terry ..... F01B 9/06 123/572

\* cited by examiner

*Primary Examiner* — Zakaria Elahmadi

(74) *Attorney, Agent, or Firm* — Barlow Josephs and Holmes Ltd; Stephen Holmes

(57) **ABSTRACT**

A torque drive transmission, having at least two counter-rotating cams bearing-mounted within a housing about a rotational axis. The counter-rotating cams are operative to: (i) convert a linear input to a rotary output, and (ii) drive a pair of coaxial drive shafts in opposite directions along the rotational axis. Furthermore, each counter-rotating cam defines a cam profile surface having drive and follower surfaces defining angles  $\alpha$  and  $\beta$  respectively. The angles  $\alpha$  and  $\beta$  are unequal to drive each cam and respective output drive shaft in an opposite rotational direction. As such, the cams may be driven in opposite directions irrespective the initial rotational position of the linear input, i.e., relative to each counter-rotating cam.

**12 Claims, 14 Drawing Sheets**

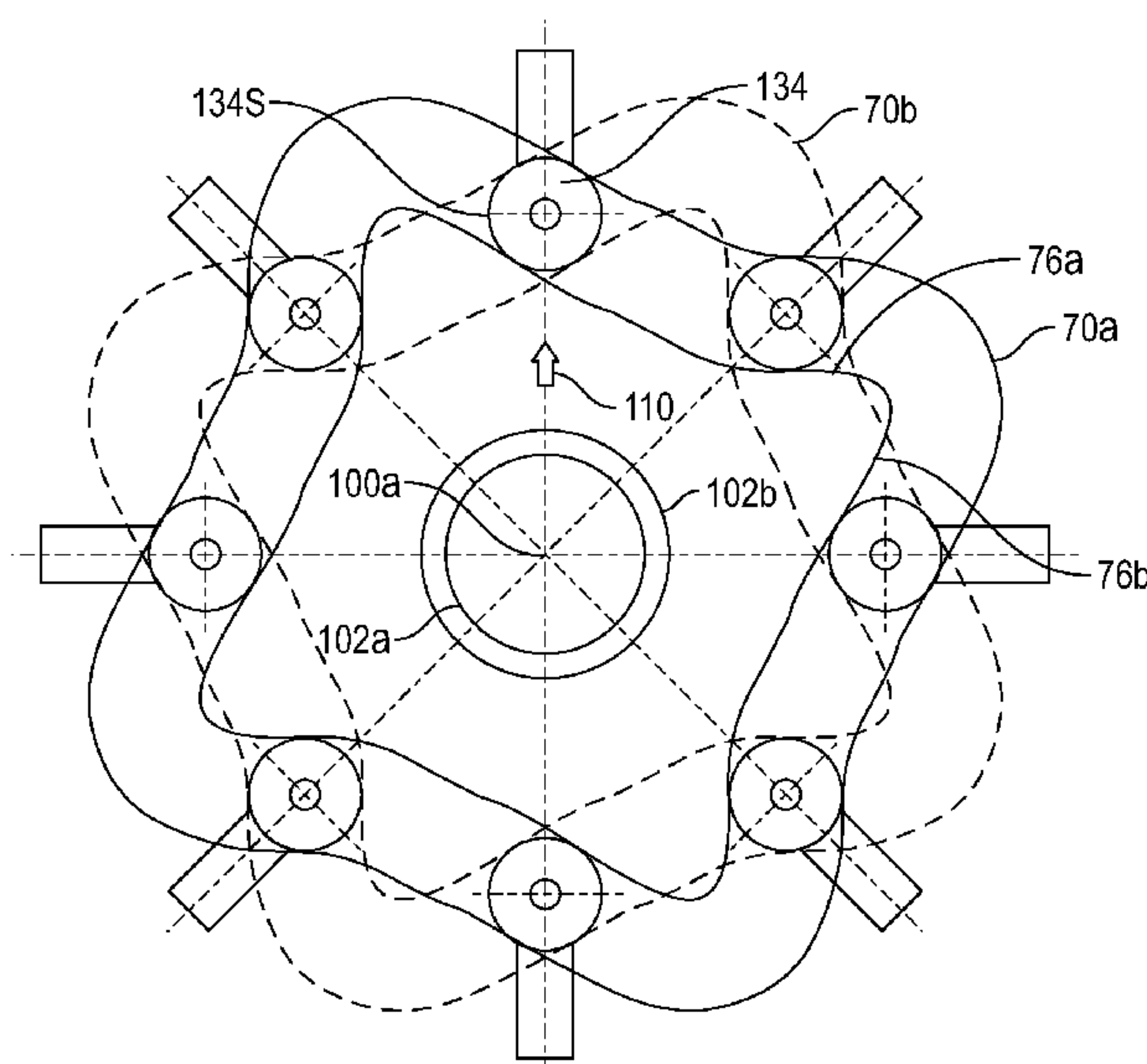

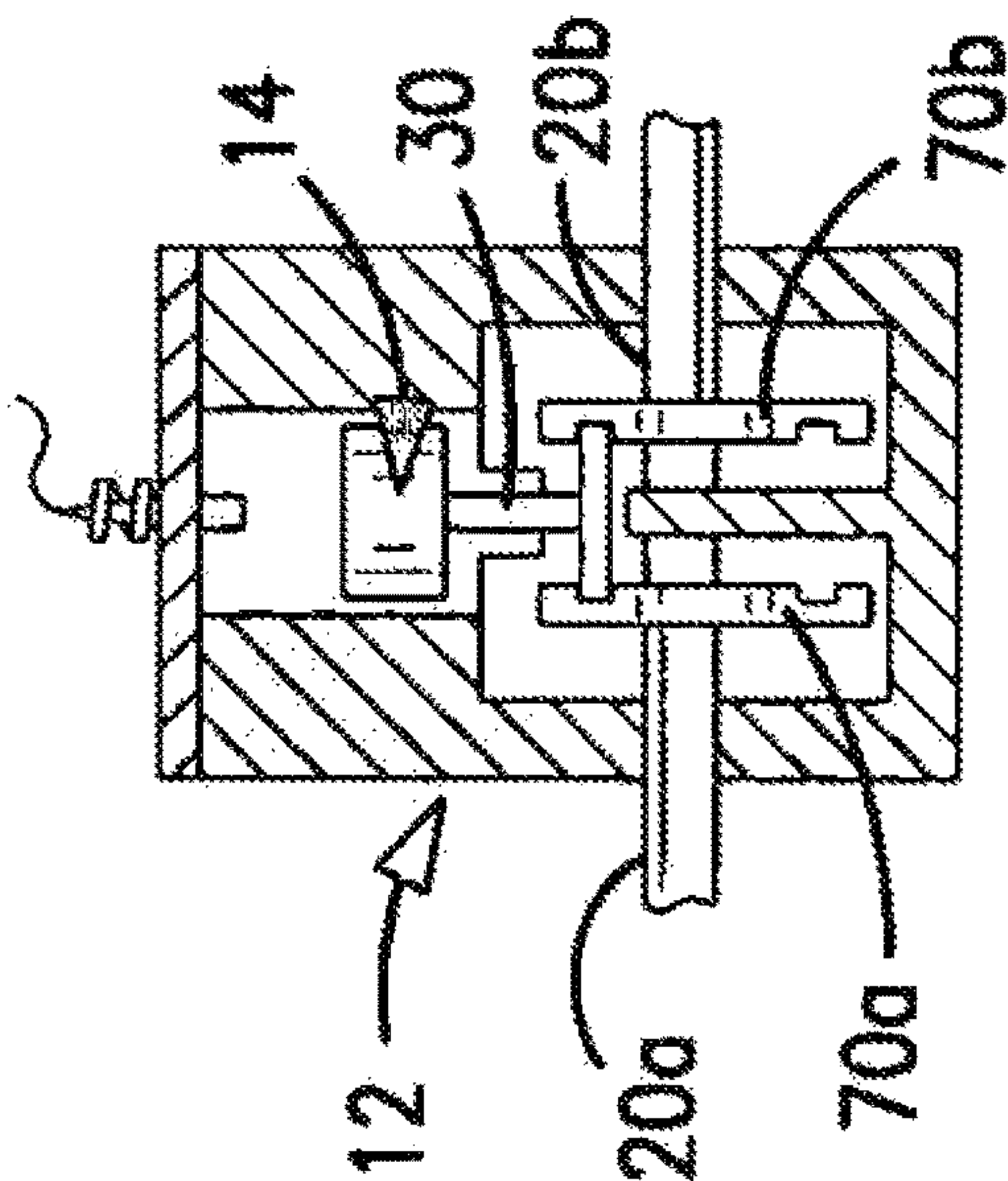

Figure 1a

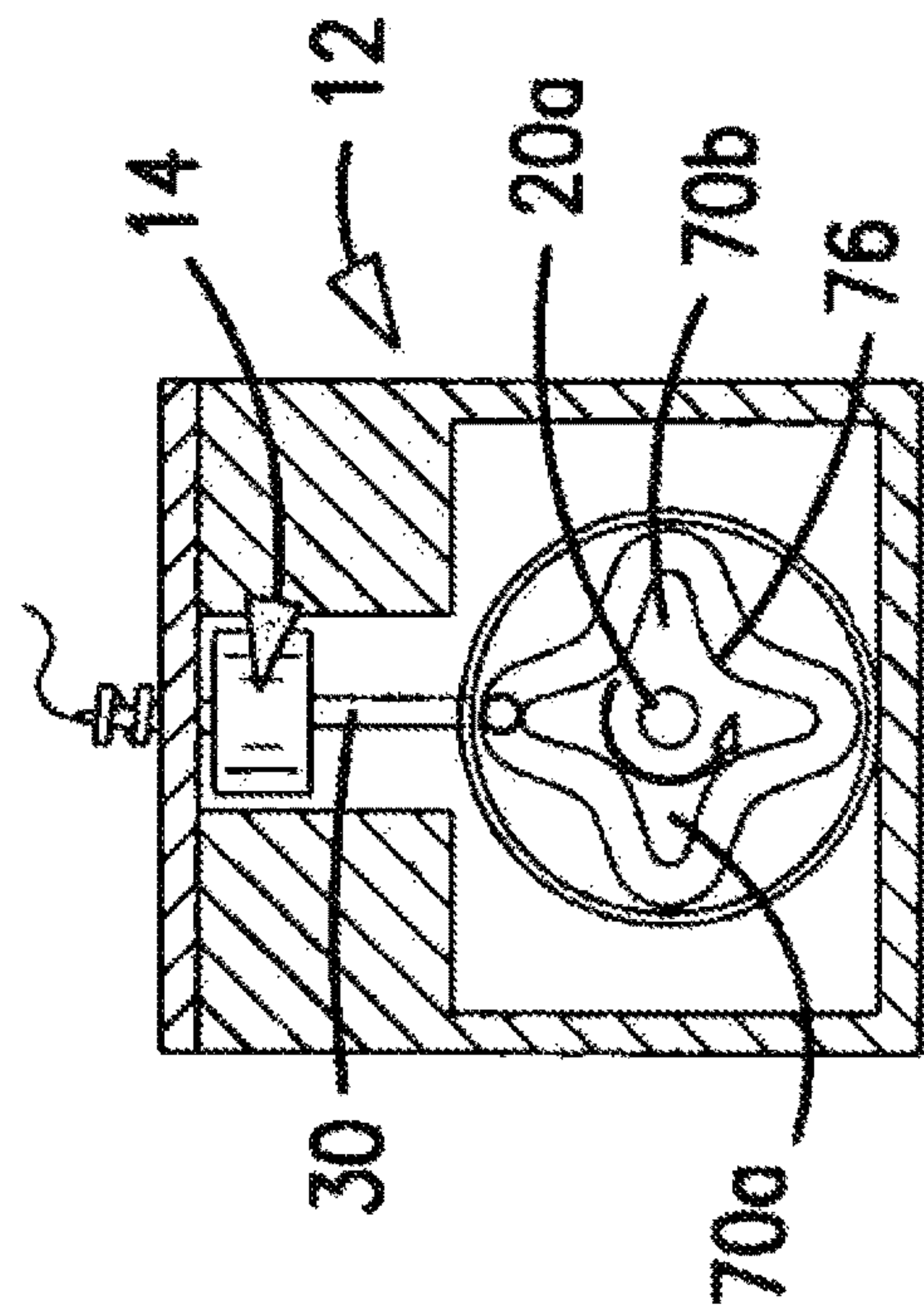

Figure 1b

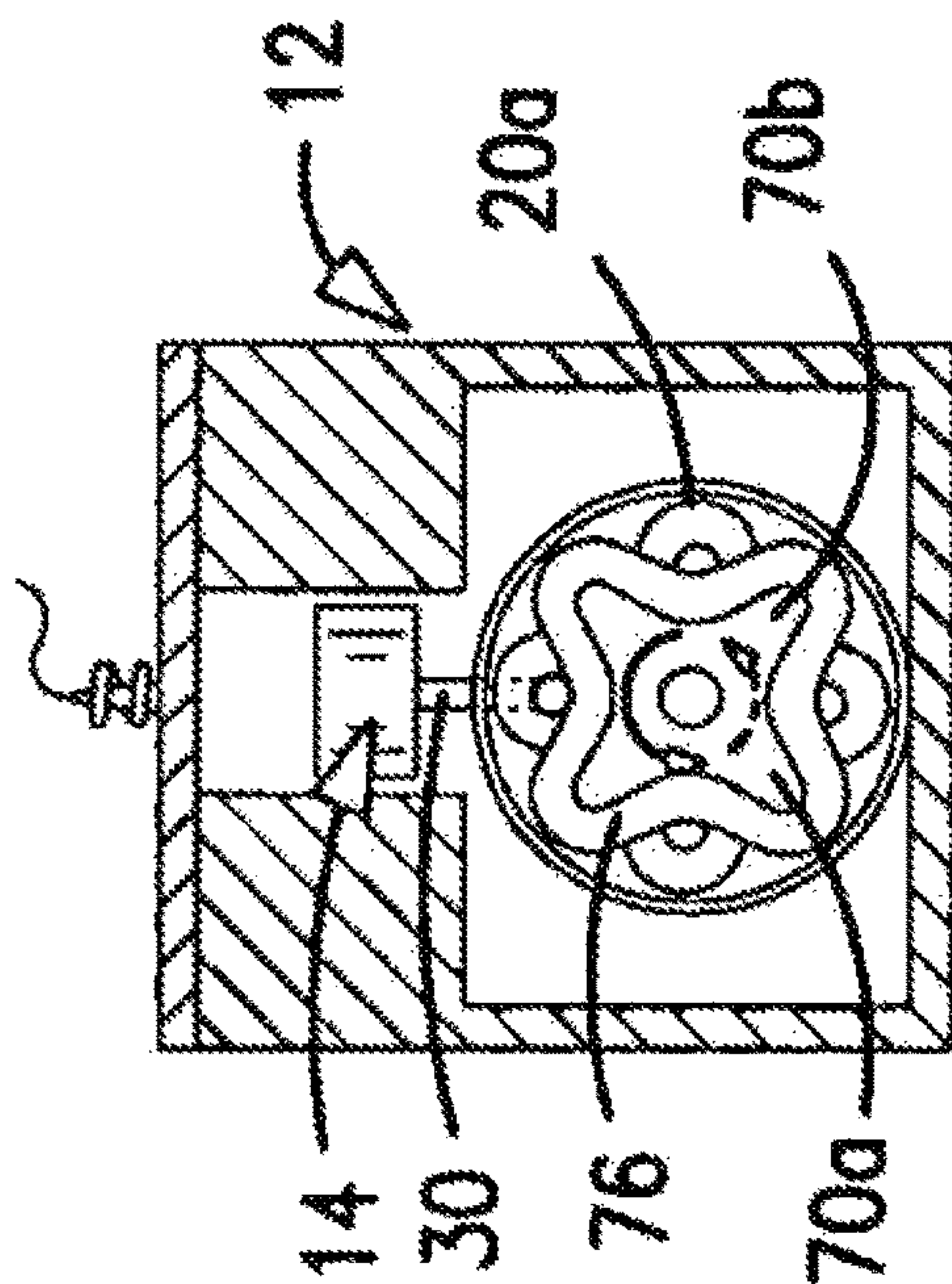

Figure 1c

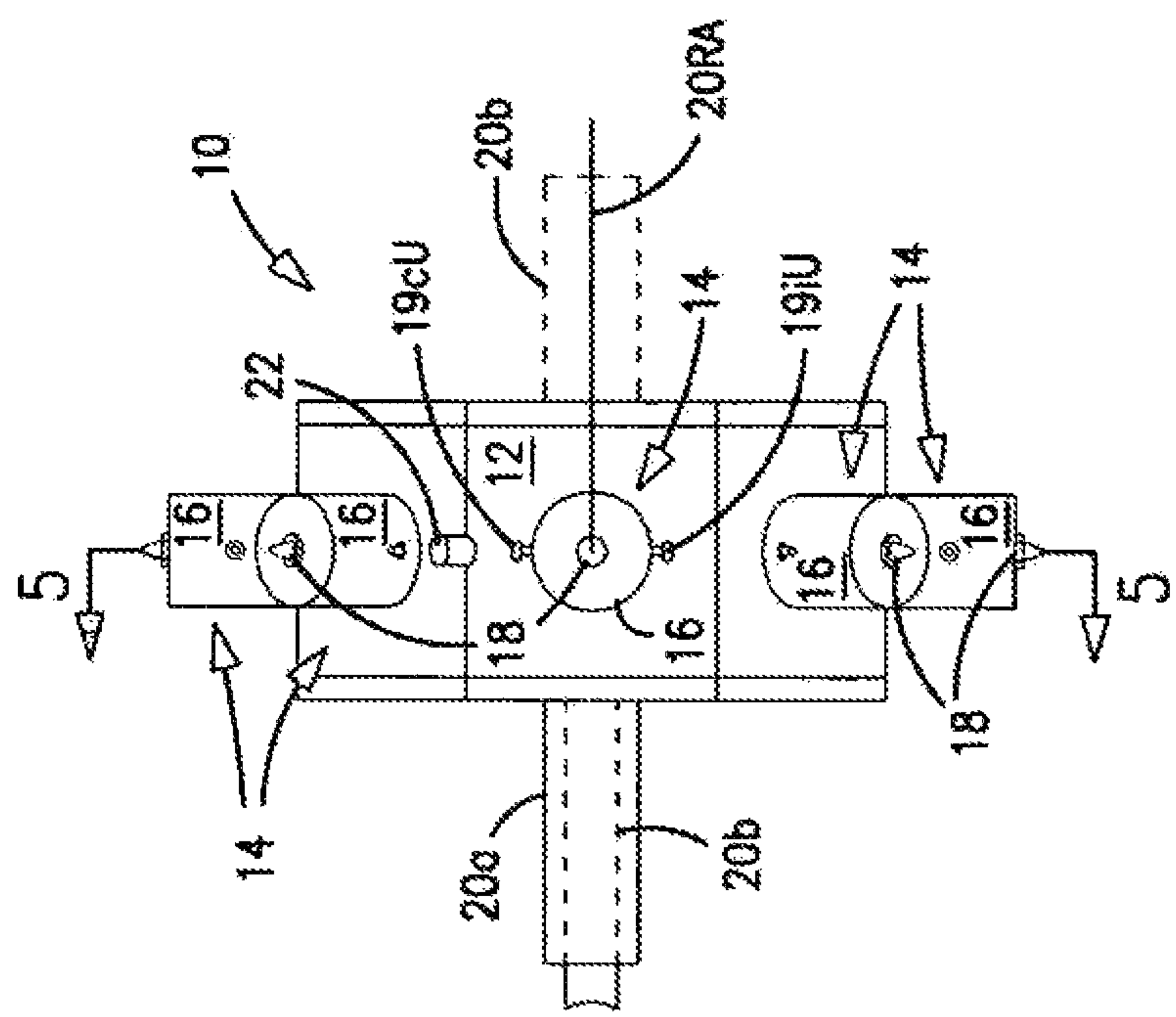

Figure 3

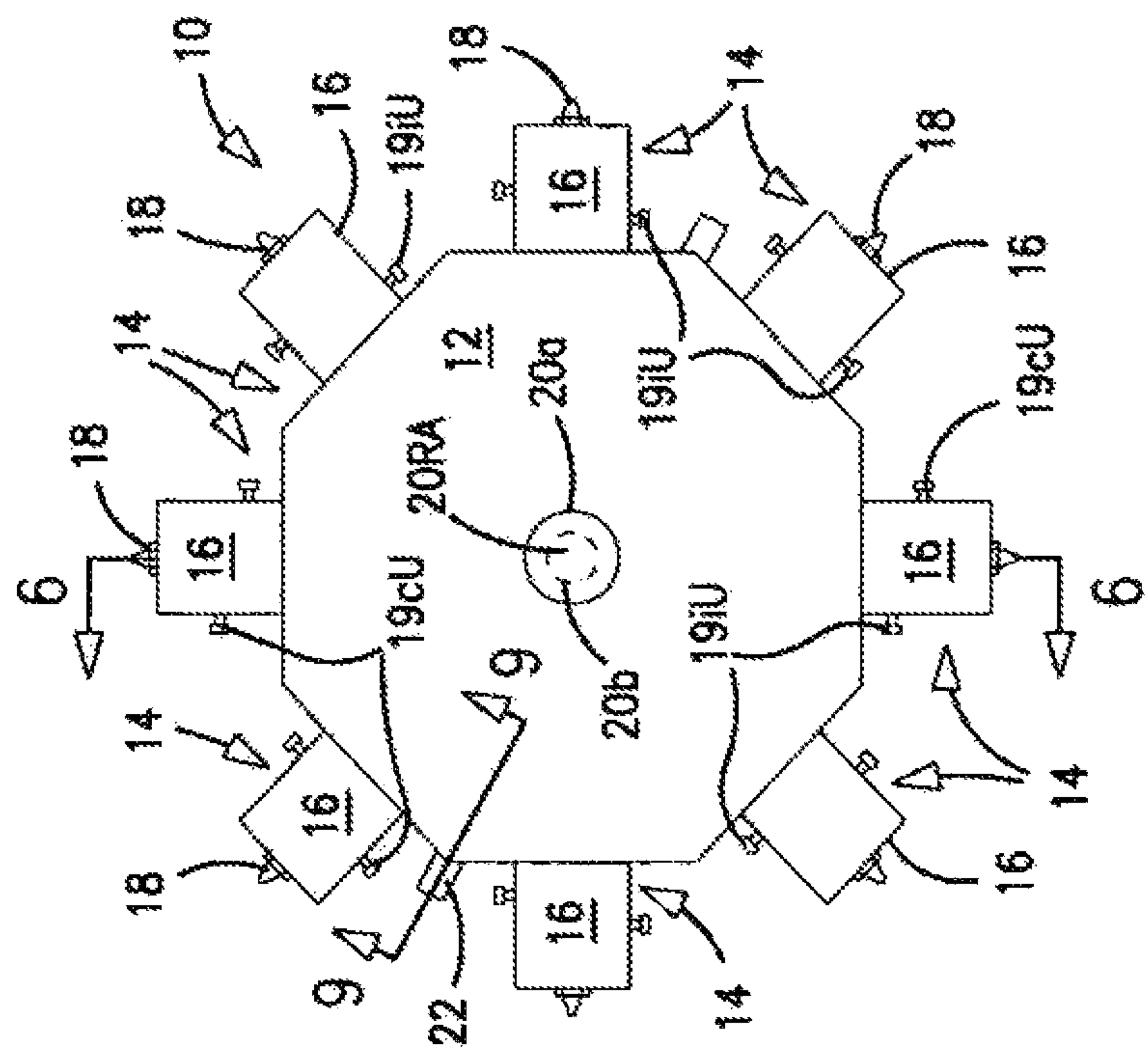

Figure 2



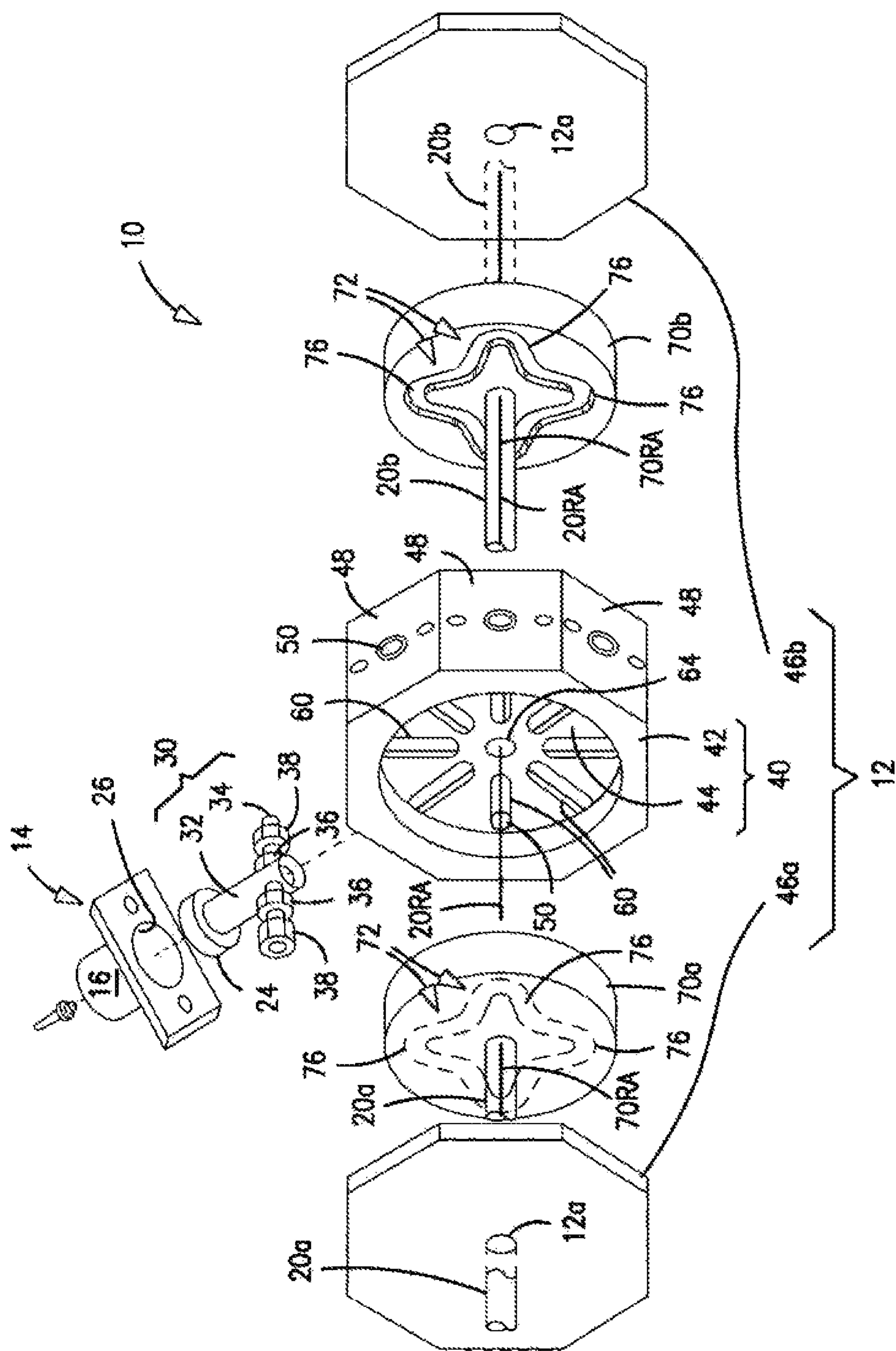

Figure 4a

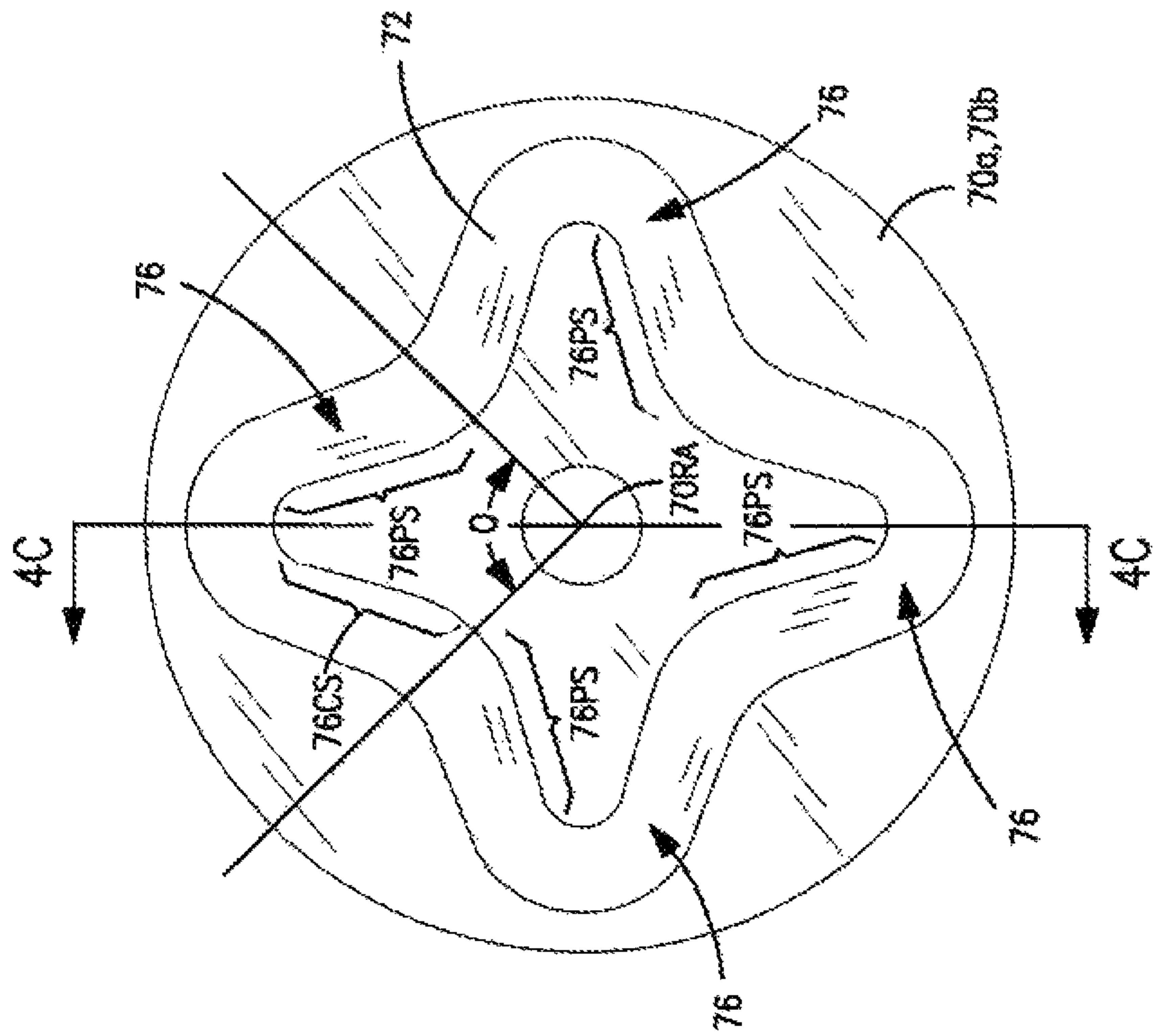

Figure 4b

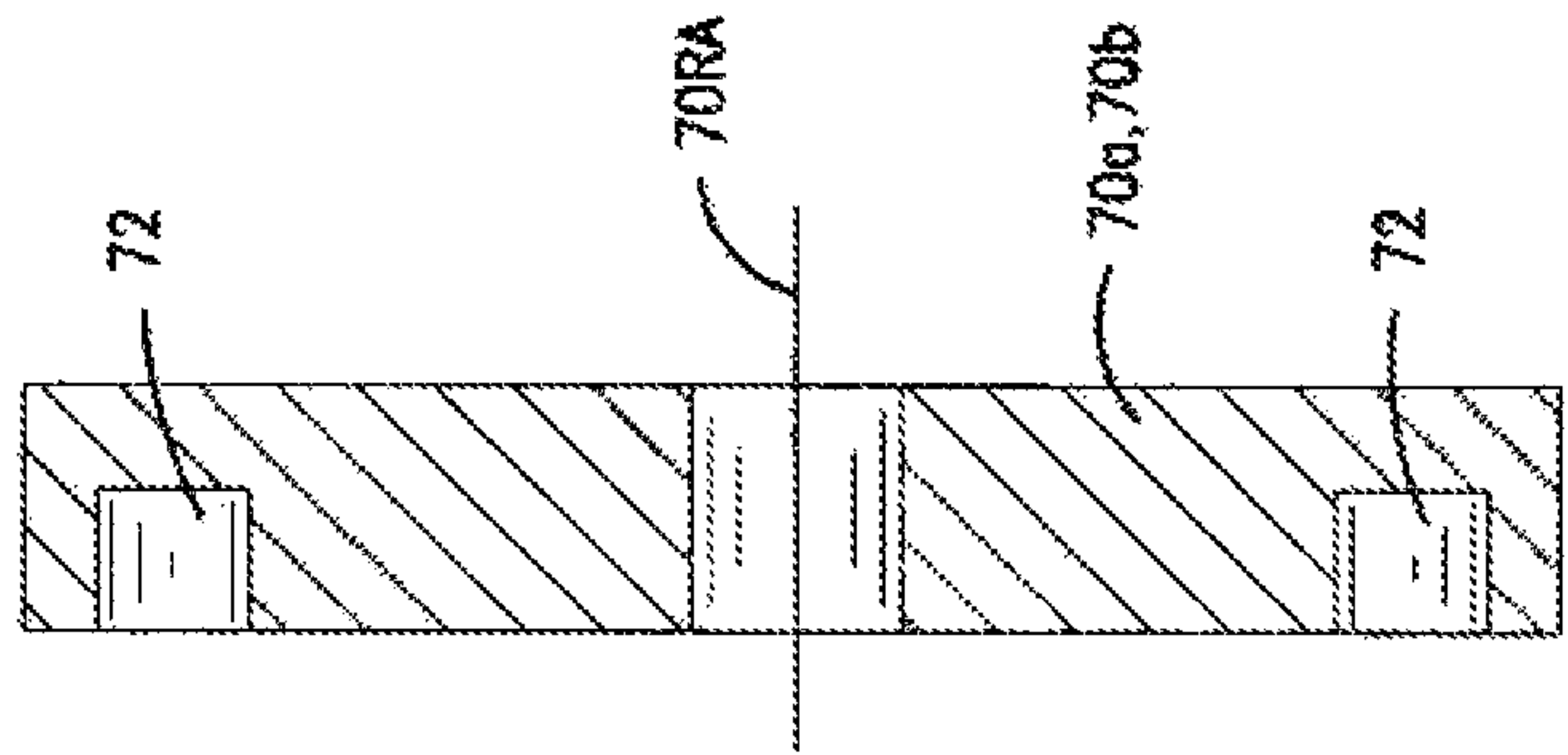
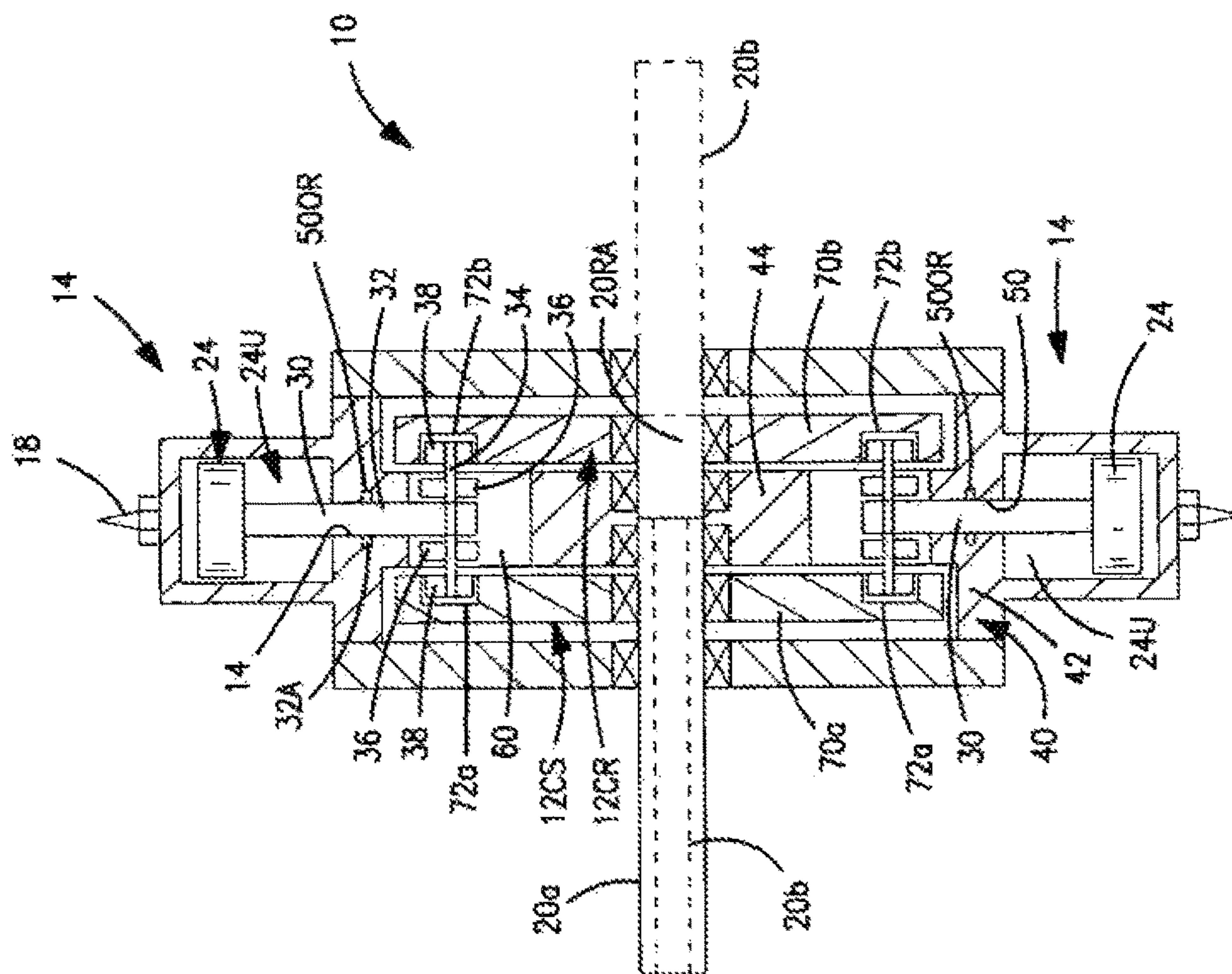

Figure 4c



## Figure 6

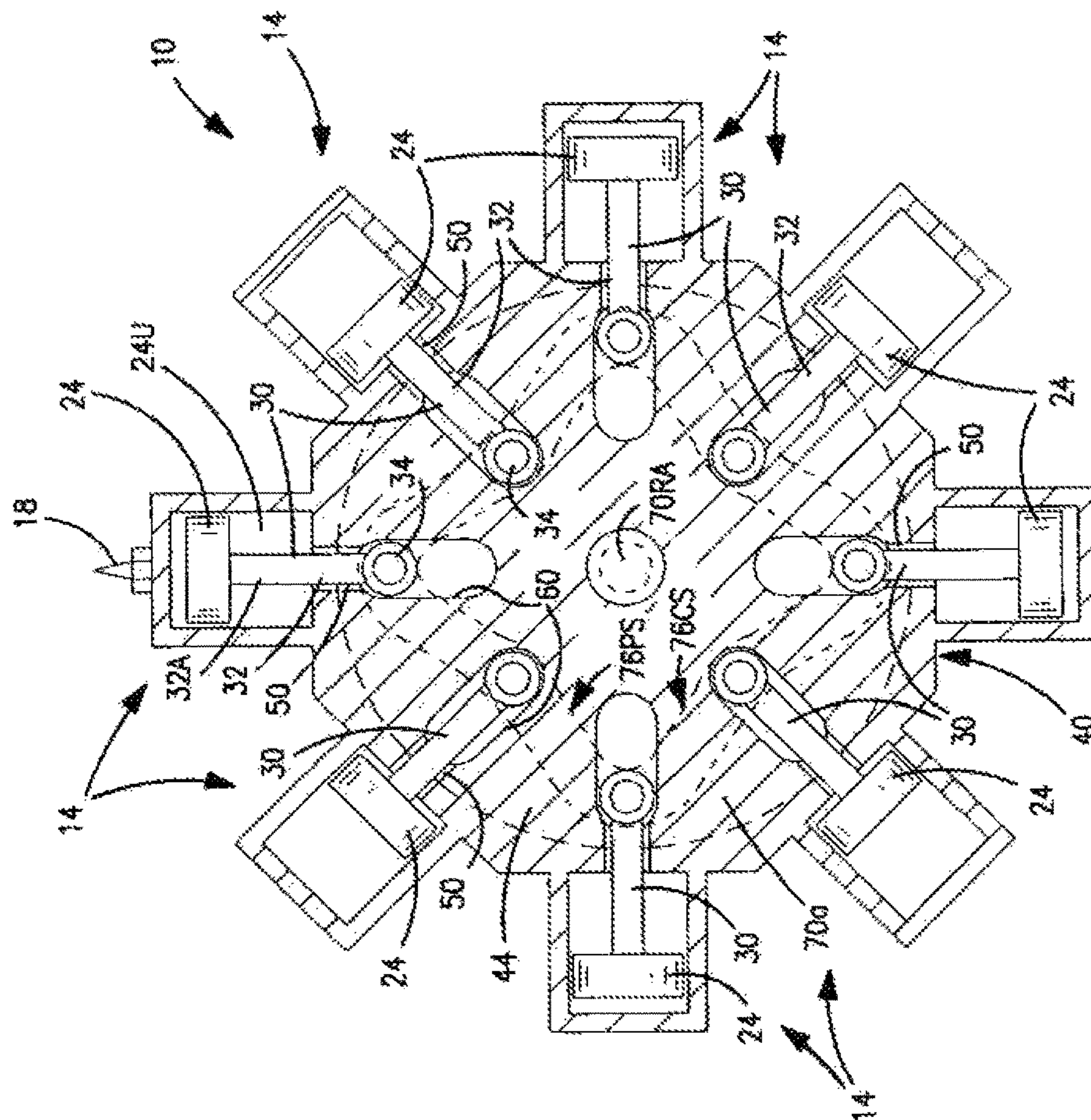

Figure 5



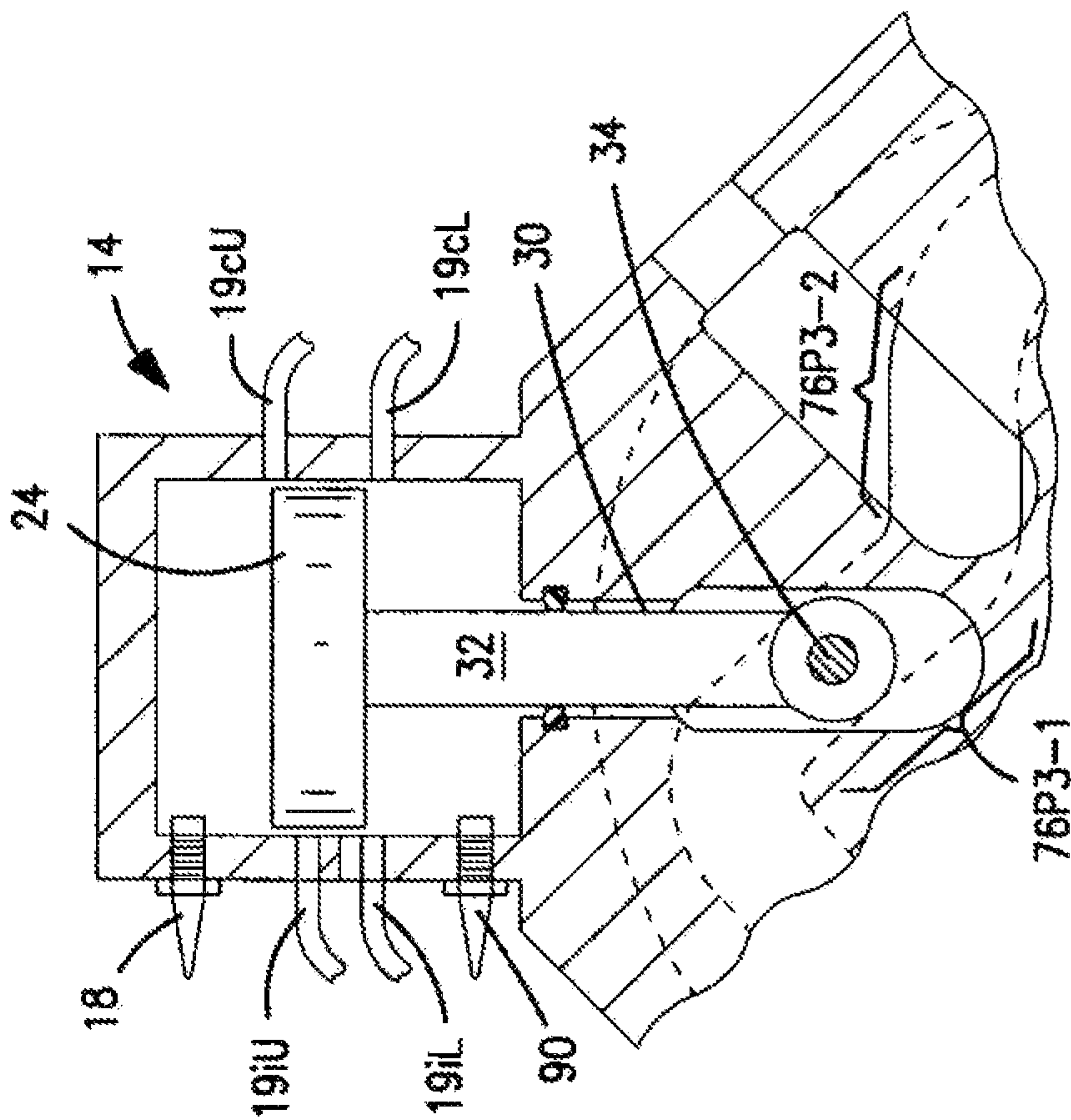

Figure 7

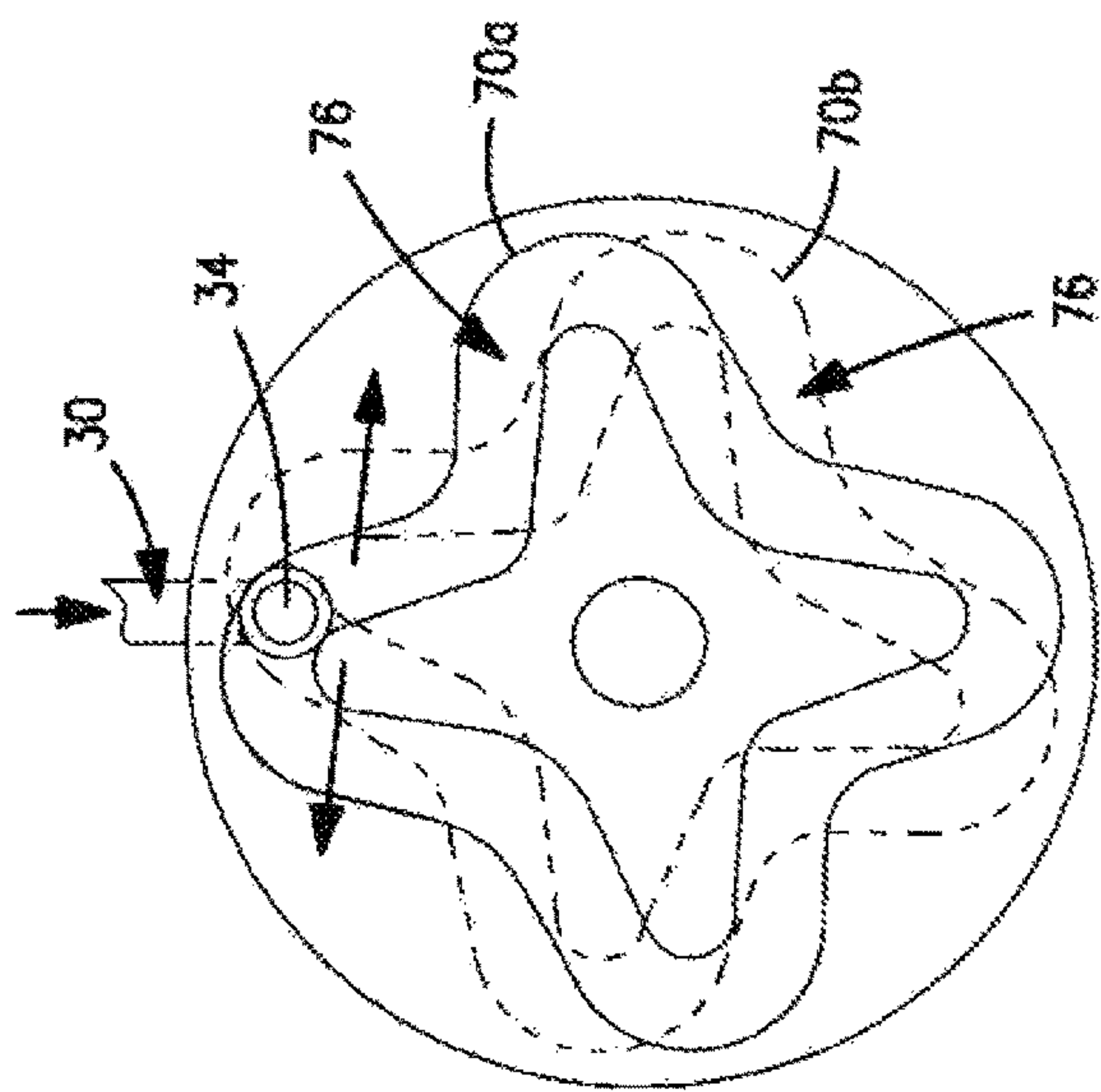

Figure 8a

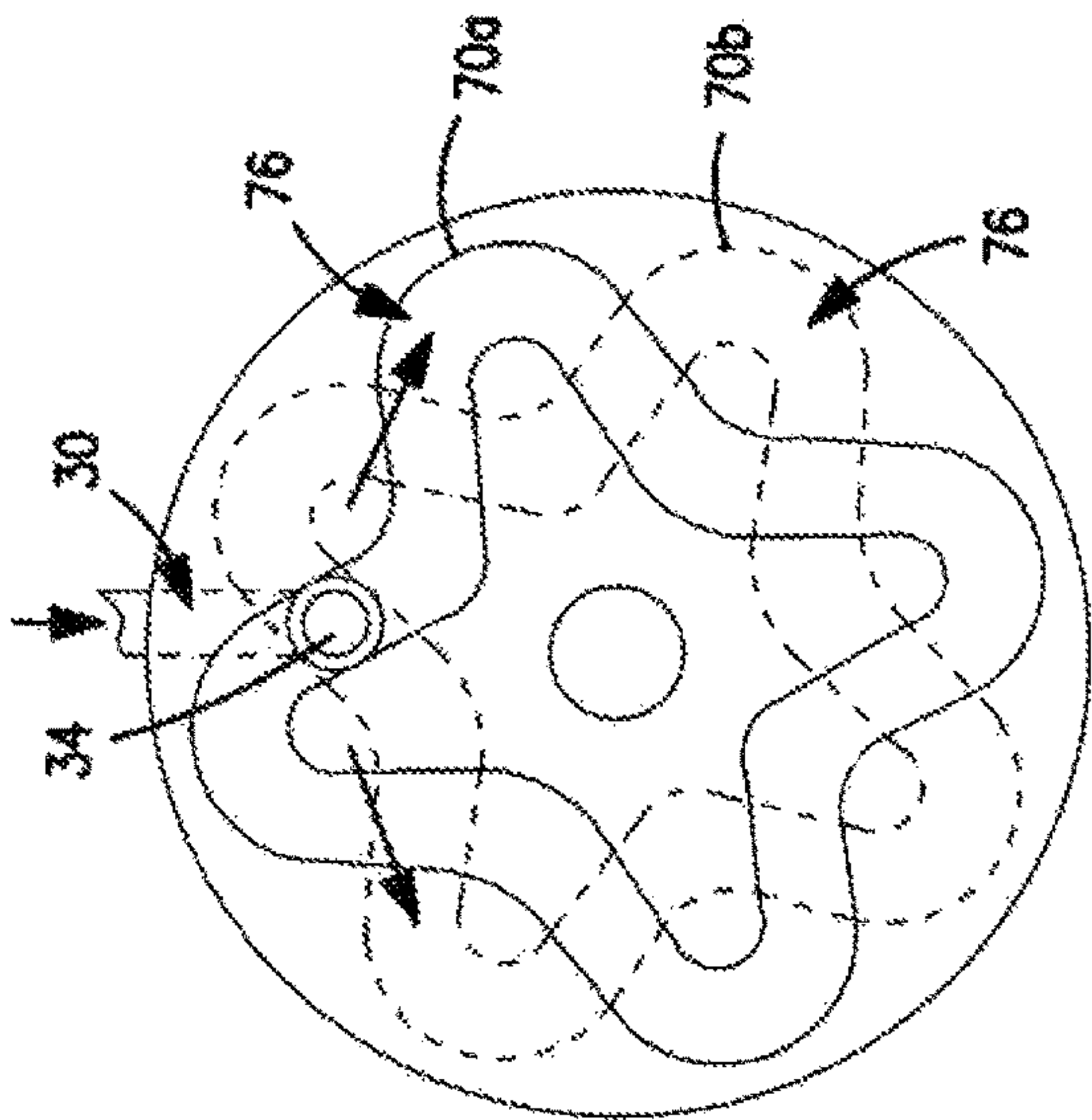

Figure 8b

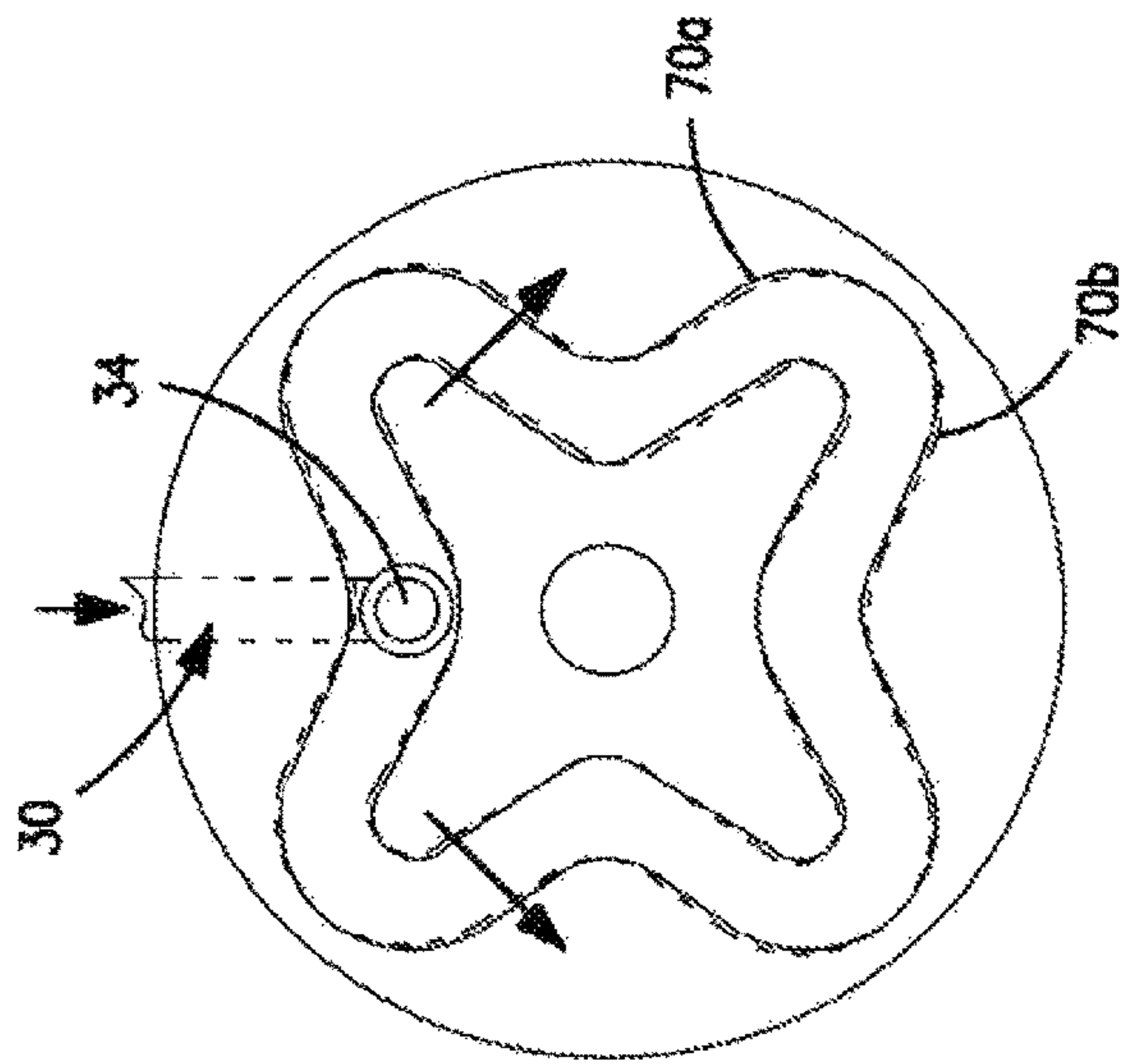
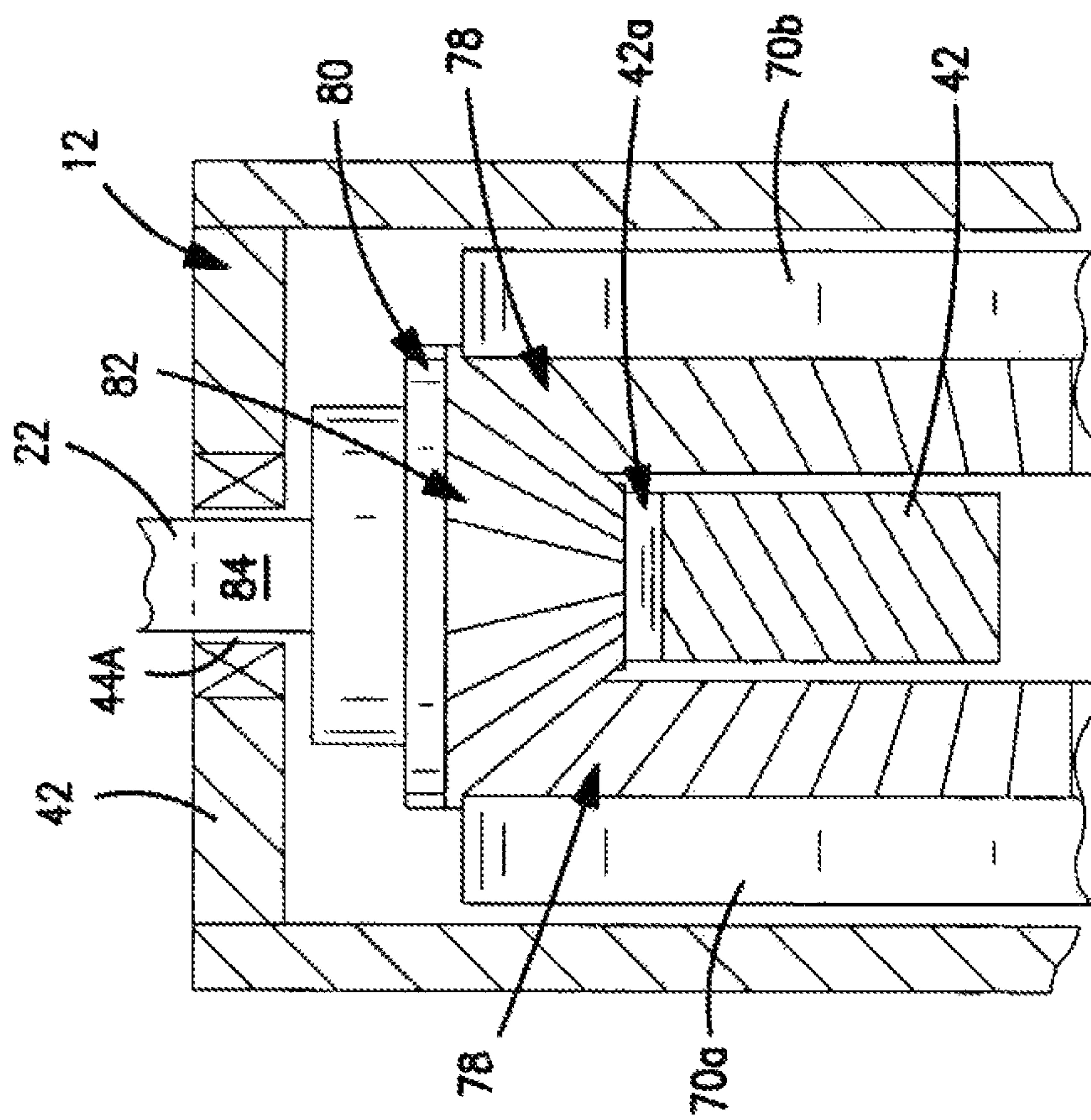

Figure 8c





## Figure 9

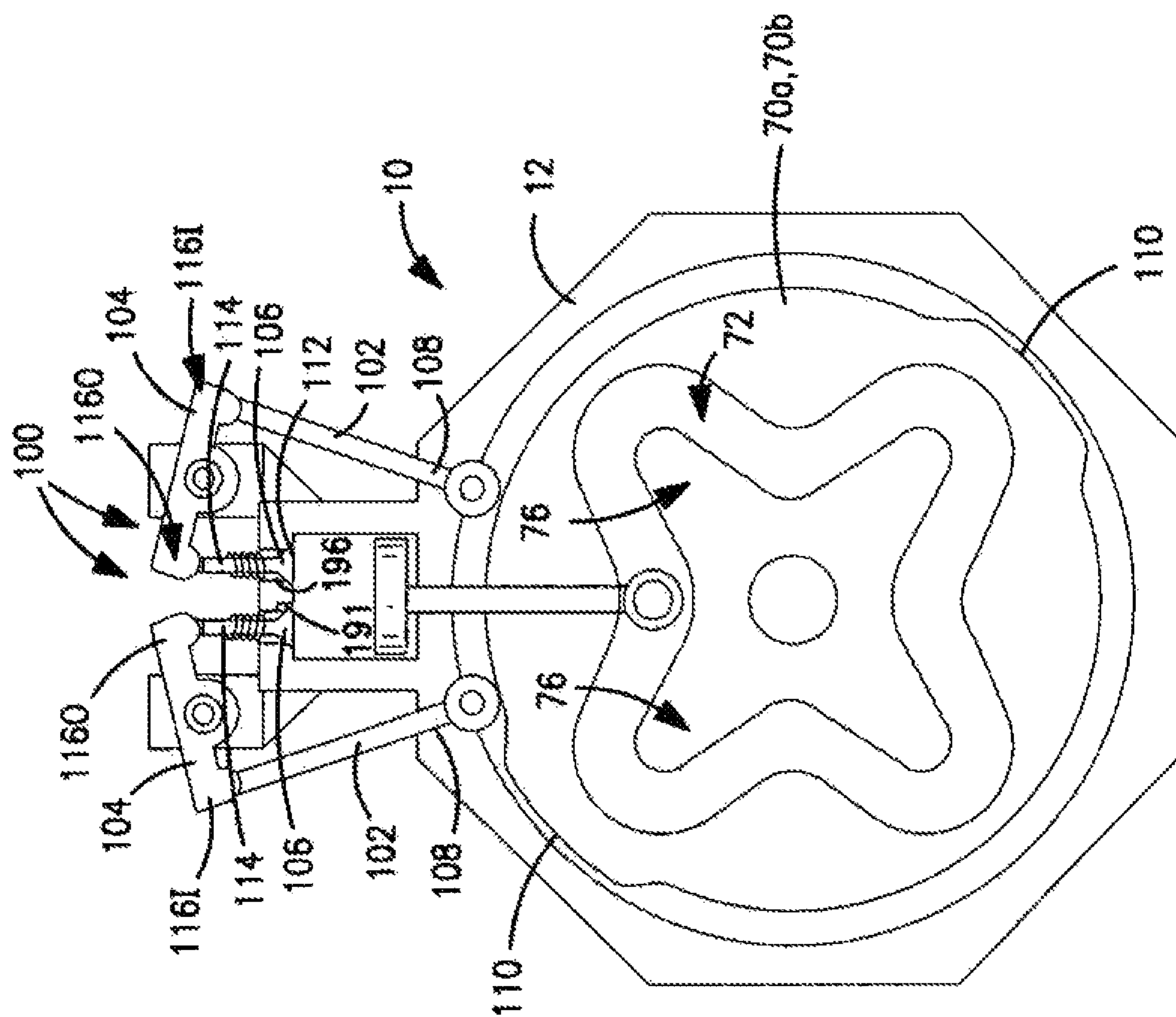

Figure 10

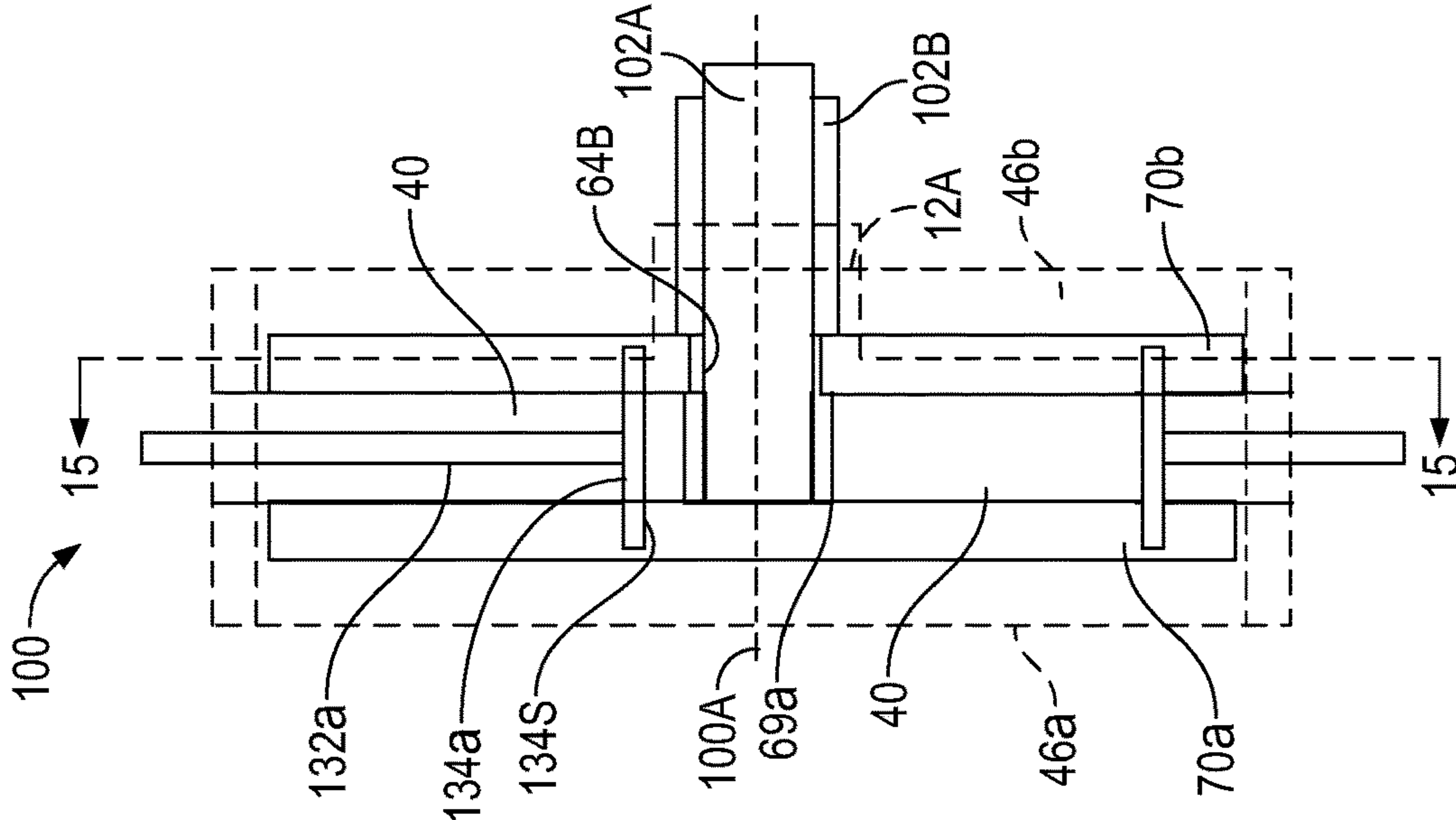

Figure 11

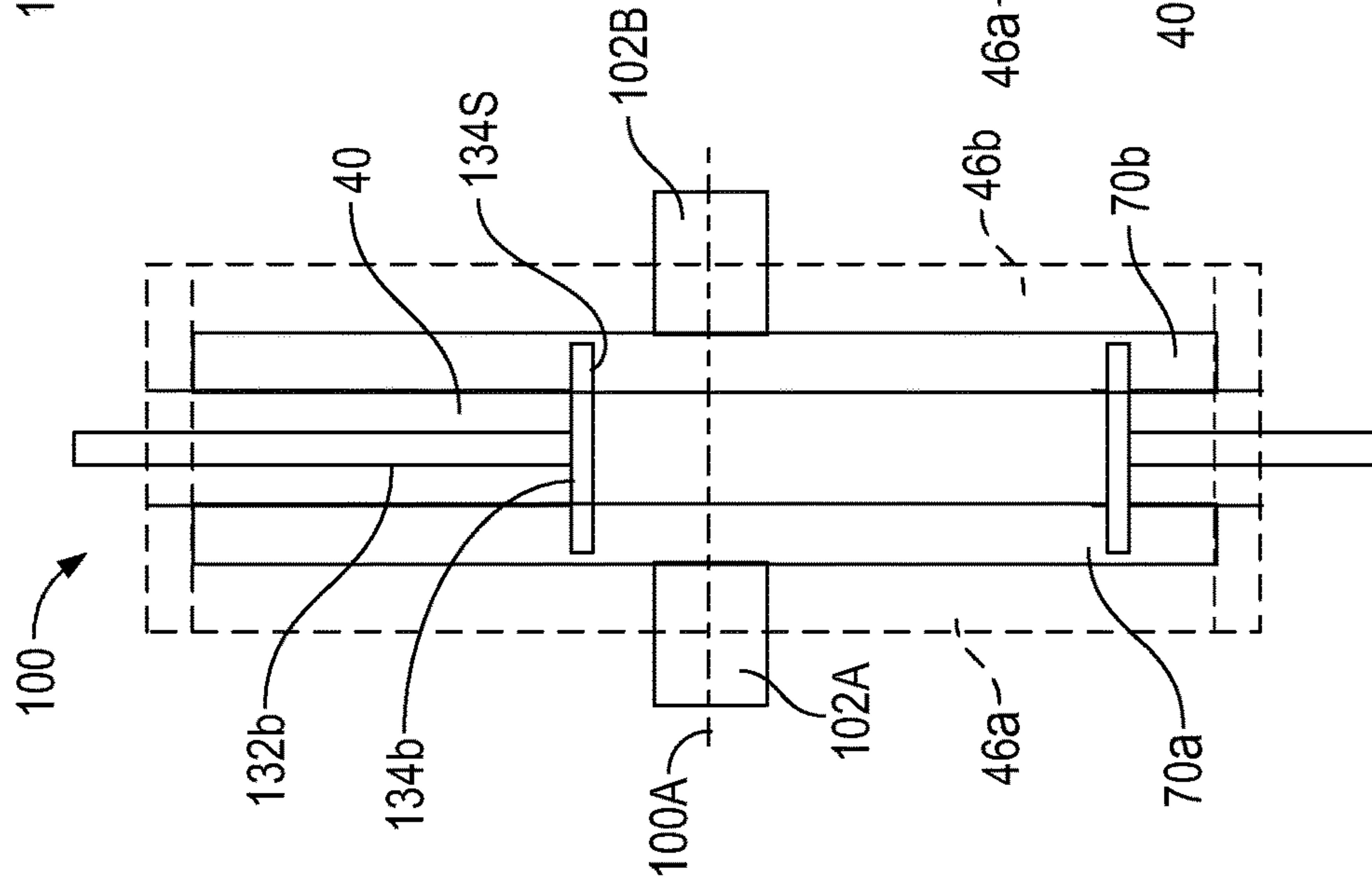

Figure 12

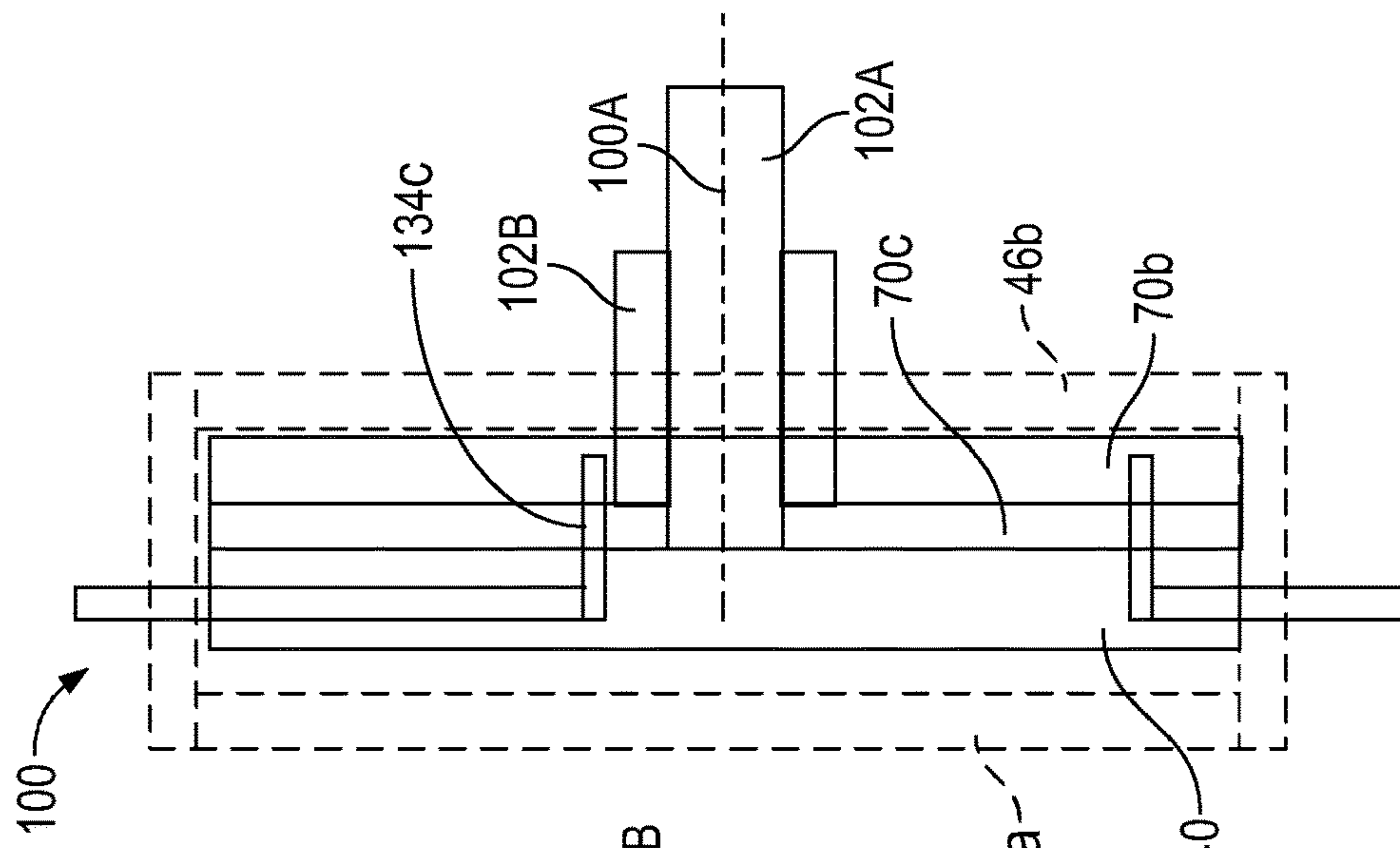
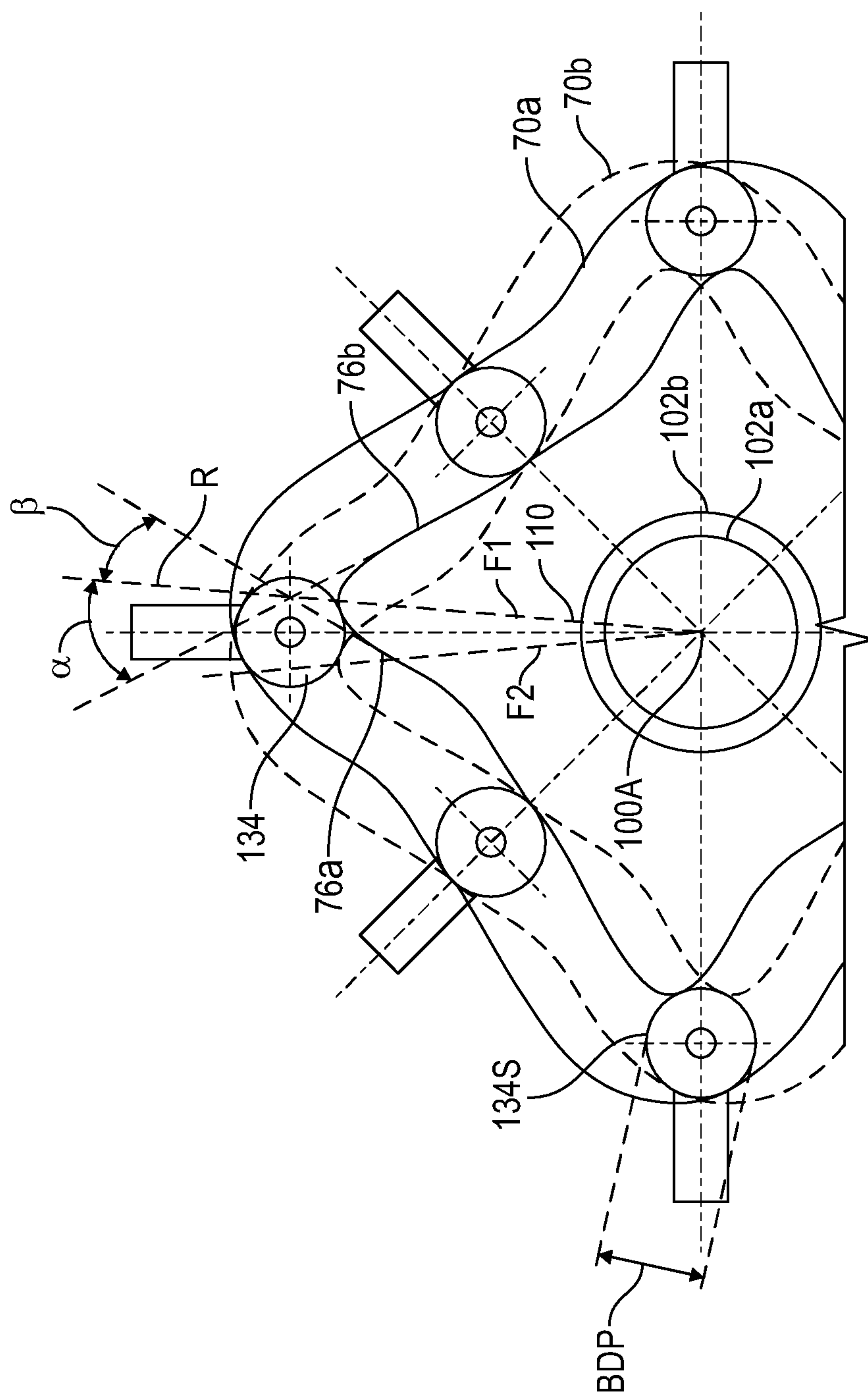

Figure 13





## Figure 14

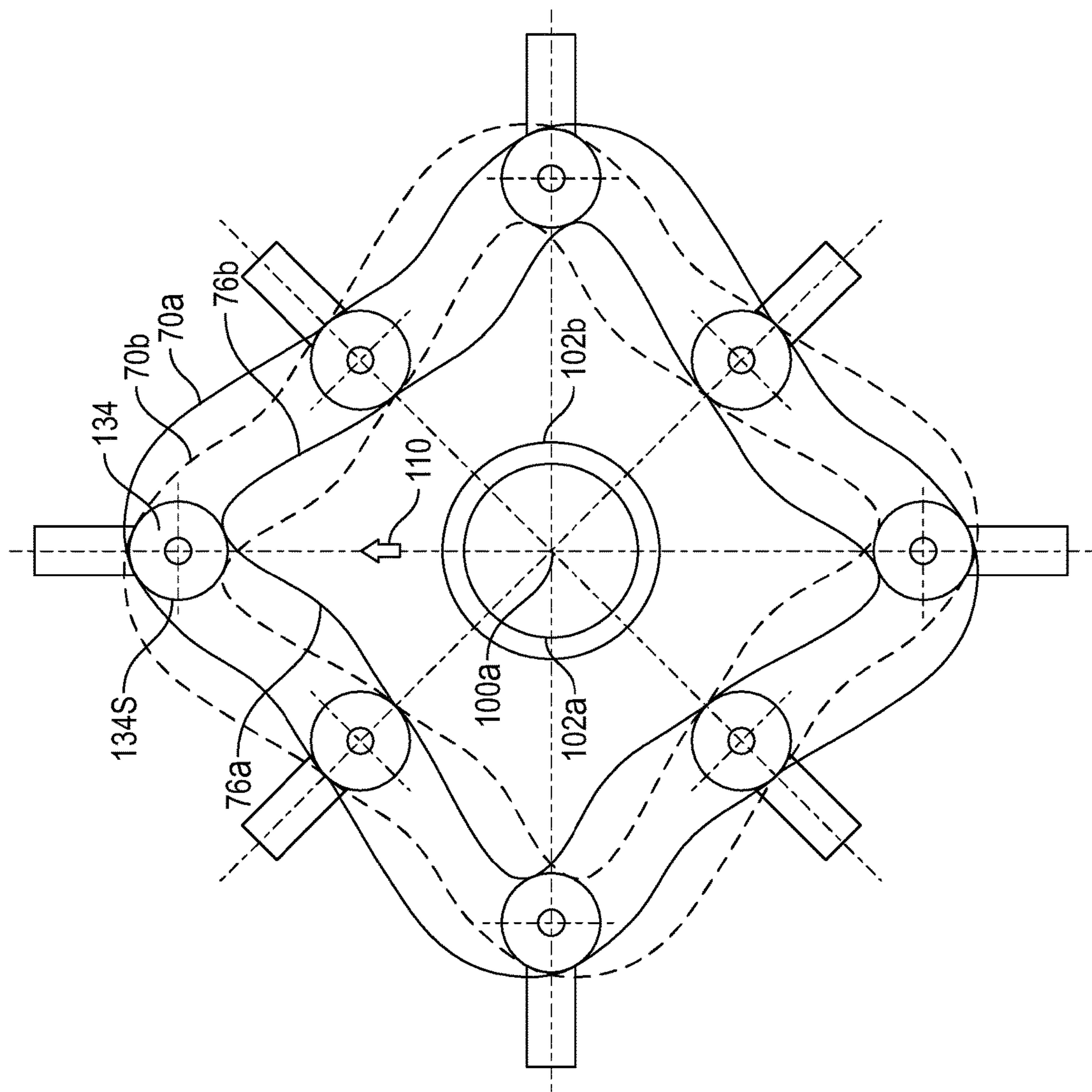

Figure 15a

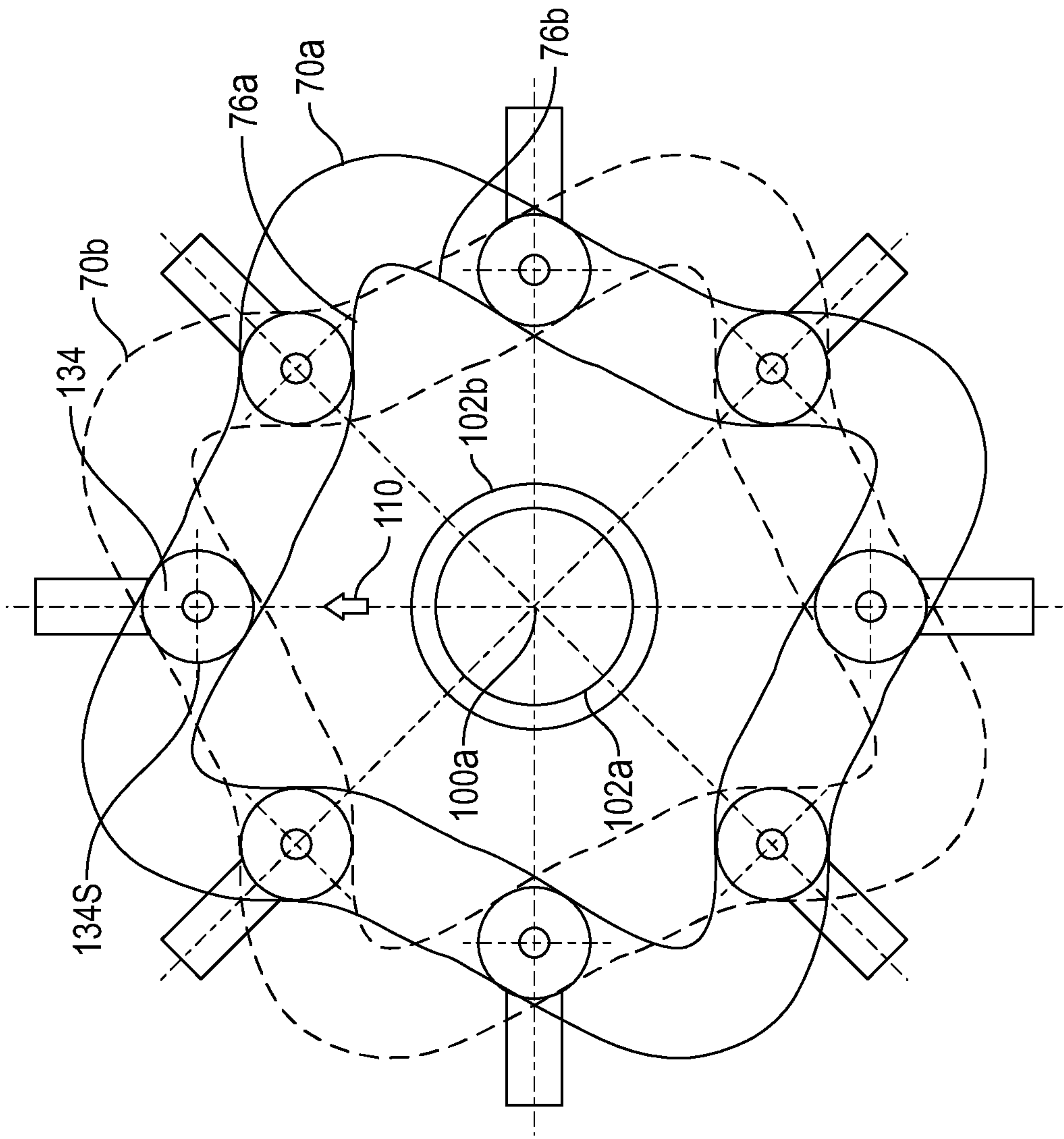

Figure 15b



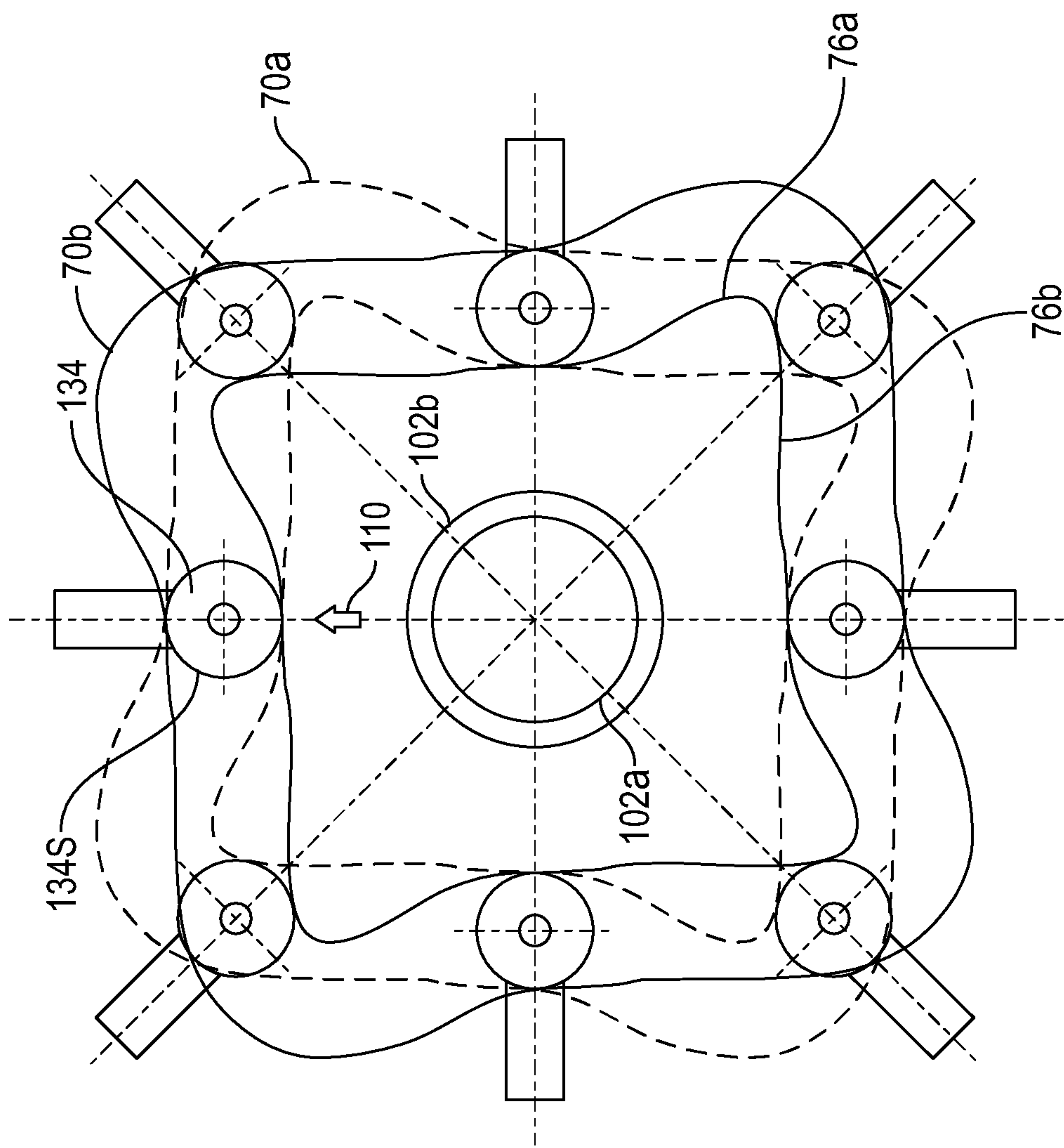

Figure 15c

## ASYMMETRIC CAM TRANSMISSION

## TECHNICAL FIELD

This invention is directed to internal combustion engines/ drive train systems, and more particularly, to internal combustion engines employing a torque drive transmission employing a drive cam converting linear motion of a piston/ cylinder into rotational motion of an output drive shaft. The engine and drive train maximizes energy conversion, eliminates the need for intermediate speed reduction devices, improves performance, enhances reliability and reduces mechanical complexity.

## BACKGROUND

Designers of power output devices, e.g., automobile, aircraft and locomotive engines/drive trains, are faced with a myriad of competing design criteria that result in various design compromises. For example, to optimize power output, a compromise in engine torque is often necessary. Similarly, when optimal energy conversion is desired, e.g., specific fuel consumption, a designer must choose an appropriate air-standard combustion cycle to match the requirement. In yet other examples, if it is desirable to optimize horsepower and torque, one may need to accept weight and/or fuel consumption penalties.

While there are literally thousands of internal combustion engine designs and variations thereof, all employ certain fundamental or basic principles. These include: (i) the intake of a combustible mixture, e.g., oxygen and gasoline, into a working volume (ii) compression of the combustible mixture, (iii) ignition of the mixture to effect its expansion, (iv) capturing the energy in the expansion to produce work, and (v) expelling combustion by-products into an exhaust system so as to prepare the working volume for a subsequent combustion cycle.

## Internal Combustion Engines (ICEs)

Commercially viable internal combustion engines include reciprocating-piston, rotary, and gas-turbine type engines. The following is a brief discussion of each followed by the advantages and disadvantages of each. Applications of each are also discussed.

Traditional reciprocating internal combustion engines employ the reciprocating motion of a piston/cylinder to perform the functions described above. Linear motion of the piston is translated into rotational motion by means of a piston rod that is articulately mounted to the underside of the piston at one end thereof and pivotally mounted at the other end to an eccentric portion of a crankshaft. Generally, these internal combustion engines employ the Clerk two-stroke, Otto four-stroke or Diesel two and/or four-stroke air-standard cycles.

A Clerk two-stroke engine typically employs a piston/cylinder arrangement wherein the cylinder comprises inlet and exhaust ports located on opposite sides of the cylinder walls. The inlet port is located slightly above the lowest point of piston travel, e.g., bottom dead center, and the exhaust port is located on the opposing side about midway relative to the piston travel. The combustible mixture is first introduced into the cylinder chamber as the piston uncovers the inlet port. The downward motion of the piston from the prior stroke, causes the combustible mixture (located within the housing) to be pressurized thus being forced into the cylinder chamber. As the piston moves upwardly and past the exhaust port, the combustible mixture is compressed and ignited upon reaching the top of the piston's stroke, i.e., top

dead center. The expansion of the combustible mixture produces a downward power stroke and, upon passing the exhaust port, begins to be expelled from the cylinder chamber. As the piston travels downward yet further, the combustible mixture is pressurized by the chamber along the underside of the piston (traveling downwardly). This small quantity of pressurized air-fuel is injected into the cylinder as the piston passes the inlet port. The injection of this pressurized air-fuel mixture augments the expulsion of exhaust gases through the exhaust port and a new cycle begins. The Clerk two-stroke produces a power stroke for every two-strokes of the piston, or once per revolution, i.e., of the drive shaft. For equivalent displacement, the Otto cycle produces more power per stroke than the Clerk, but the Clerk produces more power per revolution because it has twice the number of power strokes per rev. However, the Clerk is not twice as powerful as an Otto engine of the same displacement because of its lower efficiency per stroke.

The Otto four-stroke engine is more efficient than the Clerk two-stroke engine and employs a piston/cylinder arrangement wherein the inlet and exhaust ports are located at the top/uppermost portion of the cylinder. The ports include conical, plug-shaped valves that are operated, i.e., opened and closed, by means of a drive cam. The combustible mixture is introduced into the combustion chamber by opening the inlet valve whereby the downward motion of the piston generates a vacuum for drawing the combustible mixture into the cylinder/chamber through the inlet port. In the next stroke, or the compression stroke, the inlet and exhaust valves are closed and the combustible mixture is compressed as the piston traverses upwardly. At or near the top of the piston stroke, Top Dead Center (TDC), the air-gas mixture is ignited to expand the gaseous mixture and drive the piston downwardly in the chamber. Upon completion of the downward or power stroke, the exhaust valve is opened such that the subsequent upward stroke of the piston expels the combusted gases outwardly through the exhaust port into an exhaust manifold. The Otto four-stroke cycle produces a power stroke for every four-strokes of the piston, or once every two revolutions of the drive shaft.

More recent innovations include the Wankel Rotary engine which employ the eccentric motion of a polygonal-shaped rotor within a substantially elliptically-shaped, or more accurately, a epitrochoidally-shaped housing or chamber. The point or apex of the polygonal shaped rotor creates discrete chambers that, (i) accept an air-gas mixture, (ii) expand the air-gas mixture to drive the rotor about an axis and (iii) expel the exhaust gases as the rotor passes an exhaust port. More specifically, as the rotor passes the inlet port, the combustible mixture is introduced within one of the chambers. As this chamber rotates approximately 90 degrees, the mixture is compressed against a wall of the epitrochoidally-shaped housing. Ignition plugs are located at this angular position and, upon ignition, the combustible mixture expands causing the rotor to be driven approximately 120 degrees within the housing. An exhaust port is located at the next rotational position and the combusted gases are expelled from the chamber. Similar to the compression stage of the Wankel cycle, the chamber is reduced in volume, i.e., against the wall of the epitrochoidally-shaped housing to expel the exhaust gases outwardly.

In conventional turbine engines, a compressor section is used to compress air into a combustion chamber. Fuel is introduced into the chamber and ignited to expand the air-gas mixture. Turbine vanes capture the energy of the expanded air-gases to drive a turbine shaft which also drives the compressor section to continue the combustion cycle.



Generally, this form of internal combustion engine employs the Brayton air-standard cycle. From its brief description, it will be appreciated that the turbine engine is, perhaps, the most elegant, however, it too has disadvantages which limit its application.

#### Advantages/Disadvantages & Practical Applications of Reciprocating Piston ICEs

The following is a brief examination of reciprocating piston ICEs in terms of their properties, performance, and practical applications. Inasmuch as the Wankel rotary and turbine engines are not widely employed or have specific/limited applications, these will only be mentioned in terms of their need for gear reduction apparatus to lower output velocities to useable speeds. Furthermore, these engine designs represent a significant departure from the elements and teachings of this invention.

A two-stroke, Clerk cycle, engine delivers a power stroke with each revolution as compared to the four-stroke cycle which delivers a power stroke with every two revolutions. Consequently, reciprocating ICEs employing a two-stroke cycle can, in theory, deliver twice the power of a four-stroke. This theoretical ratio is not realized in practice however because of the lower efficiency of the power stroke in a two-cycle engine. Two-stroke engines do not require valves and the associated mechanisms for the intake of fuel and exhaust of combusted gases. Four-stroke engines, on the other hand, require a complex array of cam-driven valves for intake and exhaust. ICEs employing a two-stroke cycle can operate at any orientation, which can be important in applications wherein the powered-vehicle or device pitches or rolls such as an acrobatic fixed-wing aircraft, helicopter or chainsaw. Engines employing a four-stroke cycle require that oil be delivered from a gravity-based sump. Consequently, four-stroke engines typically are designed with the forces of gravity in mind. Two-stroke engines, therefore, offer simplicity and a significant power-to-weight ratio as compared to many four-stroke engine designs.

Disadvantages of the two-stroke air-standard cycle generally involve wear, fuel efficiency and pollution. The lack of a dedicated lubrication system typically results in a high rate of component wear. Further, two-stroke reciprocating engines, which employ a conventional crankshaft, also experience accelerated wear of the piston. To better understand this phenomenon, it should be appreciated that the eccentricity of the crankshaft causes the piston rod to be oriented off-axis relative to the piston/cylinder axis. As such, a lateral component of the resultant force vector imposes high frictional forces between the piston and cylinder. Consequently, the piston rings wear, pressure is reduced i.e., causing blow-by, and fuel efficiency decreased. Other disadvantages are simply due to the way fuel is burned (or not burned) in two-stroke engines. For example, the exhaust phase of the cycle is, at least in part, combined with the fuel intake and compression phase of the cycle. Consequently, exhaust gases are intermixed with a fresh charge of air-gas, hence, the mixture for ignition is non-optimum, i.e., contaminated by exhaust gases from the previous stroke. Similarly, inasmuch as the intake and exhaust occur nearly simultaneously, but along opposite sides of the cylinder, fresh fuel may be exhausted before ever being compressed and ignited. Consequently, two-stroke engines are not highly fuel efficient.

The principle advantage to a four-stroke air-standard cycle (or Otto cycle) relates to fuel efficiency. More specifically, four-stroke engines employ a stroke entirely dedicated to the exhaust of combusted gases, hence, four-stroke engines burn cleaner and more efficiently than two-stroke engines. That is, combusted gases do not intermix with a

fresh charge of air-fuel in or during the compression/ignition stroke. Furthermore, four-stroke engines can have independent/dedicated oil and fuel reservoirs, i.e., do not use a gas-oil mixture, hence four-stroke engines experience less wear and are less costly to operate.

The disadvantages of four-stroke engines have been discussed above, i.e., when being compared to a two-stroke engine, however, suffice it to say that four-stroke engines deliver significantly less power output than two-stroke engines of the same displacement.

Diesel two and four-stroke cycles have the same advantages and disadvantages as those discussed above in connection with the Clerk and Otto air-standard cycles. Diesel engines do, however, allow high compression ratios inasmuch as the flash point (i.e., the temperature at which the fuel ignites) of Diesel fuel is substantially higher than conventional gasoline fuel. While this can offer the advantage of high power output, the advantage of Diesel engines relates to the higher specific energy of diesel fuel and the relatively high efficiency with which it burns.

All of the above air-standard cycles and engine designs operate efficiently at relatively high rotational speeds. For example, a gas turbine engine is typically efficient at about ten-thousand (10,000) RPM. Four-stroke automobile engines are efficient within a range of about fifteen hundred to three thousand (1,500 to 3000) RPM. This is also true for the Wankel rotary engine. Typically, such rotational velocities are significantly above useful speeds to, for example, drive automobile tires, helicopter rotors, ship propellers etc. Consequently, all require speed reduction devices, e.g., transmissions, to lower and control the speed of output drive shafts. It will be appreciated that such devices add significant weight, require periodic maintenance, and are costly to fabricate, operate and maintain.

Other disadvantages of ICEs of the prior art relate to the weight distribution of conventional designs and to a lack of balanced torque output. With respect to the former, the center of gravity (C.G.) of prior art ICEs is frequently offset with respect to the output shaft axis. While this does not present difficulties in many applications, in other applications, such as a compound helicopter, it is beneficial to have the engine C.G. coincident with the output drive shaft axis. For example, helicopters typically are designed such that the turbine engines are juxtaposed relative to the helicopter transmission. Despite the output orientation of the turbine engine (which faces forward), a rather elaborate bevel gearing system is employed to ensure that the center of gravity of the turbine engine lies in the same plane (normal to the longitudinal axis of the helicopter). As such, this drive-train configuration is non-optimal in terms of weight and is highly mechanically complex.

With respect to the latter, helicopters typically employ anti-torque devices to counter-act the torque developed in the fuselage as a result of the high torque required to drive the main rotor system. Conventional anti-torque devices employ tail rotors or propulsive thrusters to generate a torque vector, i.e., at a calculated distance from the main rotor driveshaft axis, which is equal and opposite to the engine-generated torque vector. As such these devices, which include tail cone structures, tail drive shafts, tail rotor gearboxes also add unnecessary weight.

The drive trains used in combination with such ICE's typically employ a speed reduction transmission that may employ bevel, helical and conventional spur gears. Such transmissions may employ a planetary gear system having a sun gear, a stationary ring gear surrounding the sun gear and a plurality of planetary pinions disposed between the sun



## 5

and ring gears. A carrier assembly maintains the relative position of the planetary pinions as the sun gear drives the planetary pinions about the ring gear. In this arrangement, the sun gear is the input while the carrier assembly functions as the output. Alternatively, the carrier assembly may operate as the input to drive the sun gear.

Another prior art drive train system employs a pair of lobed cams driven by plurality of reciprocating pistons. The cams may be driven in the same direction or in opposite directions. Furthermore, the output drive shafts may be coaxial and counter-rotating to counterbalance the torque produced by each of the drive shafts. Ideal applications for such drive trains include rotorcraft such as helicopters, gyrocopters, and unmanned aerial vehicles (UAVs), submersible vehicles, and ducted fan/vectored-thrust, propeller driven boats such as those employed in the Florida Everglades.

An example of such a cam driven transmission is described and illustrated in O'Neill U.S. Pat. No. 7,219,631 entitled "High Torque, Low Velocity, Internal Combustion Engine" which is incorporated herein by reference in its entirety. The cam driven transmission described therein employs a pair of cam plates each having a lobed cam profile driven by a plurality of reciprocating pistons. The pistons are driven radially by a two or four-stroke piston-cylinder and are timed to engage a sloping drive surface of the cam profile with each downward power stroke of the piston. While the lobed cams may be driven in the same rotational direction, one particularly useful operating mode involves counter-rotation of the cams to equilibrate the torque imparted to each of the cams. As such, the torque imparted to each of the counter-rotating drive shafts is balanced resulting in cancellation of the reaction torque normally carried by the engine case.

The ability of the lobed-cam to drive torque in opposite directions facilitates a number of useful applications, however, one difficulty that can arise relates to the inability to ensure counter-rotation of the cam plates. That is, should the start-up or initial rotational position of the cams be such that the pistons are aligned with the top or bottom-dead center position within the cam profile, it may be impossible to initiate rotation of each in opposite directions without some external force or rotary drive input. In the prior art, a timing gear, e.g., a bevel gear, was employed at the periphery of each cam to establish an optimal or, at least favorable, initial position of the piston drive shafts relative to the cam surfaces, i.e., along the power stroke. As such, this requirement prohibits certain operating conditions and, in certain instances, prohibits or inhibits certain applications.

A need, therefore, exists for a lobed-cam transmission which eliminates the requirement for torque drive augmentation of one or both cam plates to ensure counter-rotational torque drive irrespective the initial rotational position of the piston drive shaft relative to the power surface of the respective cam. Other objectives include a power drive train that maximizes energy conversion, eliminates the need for torque augmentation devices, improves performance, enhances reliability, reduces weight and minimizes mechanical complexity.

## SUMMARY OF THE INVENTION

The present invention is directed to a torque drive transmission, having at least two counter-rotating cams bearing-mounted within a housing about a rotational axis. The counter-rotating cams are operative to: (i) convert a linear input to a rotary output, and (ii) drive a pair of coaxial drive

## 6

shafts in opposite directions along the rotational axis. Furthermore, each counter-rotating cam defines a cam profile surface having drive and follower surfaces defining angles  $\alpha$  and  $\beta$ , respectively. The angles  $\alpha$  and  $\beta$  are unequal to drive each cam and respective output drive shaft in an opposite rotational direction. As such, the cams may be driven in opposite directions irrespective of the initial rotational position of the linear input, i.e., relative to each counter-rotating cam.

## BRIEF DESCRIPTION OF THE DRAWINGS

A more complete understanding of the present invention and the attendant features and advantages thereof may be had by reference to the following detailed description of the invention when considered in conjunction with the following drawings wherein:

FIGS. 1a, 1b, and 1c depict schematic views of an Internal Combustion Engine (ICE) according to one embodiment of the invention wherein FIG. 1a the output drive shafts of the ICE are driven in the same rotational direction, in FIG. 1b the output drive shafts of the ICE are co-axial and counter-rotate relative to each other, and, in FIG. 1c, output drive shafts of the ICE are driven in the same rotational directions but at different rotational speeds;

FIG. 2 depicts a front view of the ICE according to the present invention;

FIG. 3 depicts a side view of the ICE according to the present invention;

FIG. 4a depicts an exploded view of the ICE of the present invention including a housing, piston/cylinders disposed about the periphery of the housing, piston shafts, a pair of drive cams having lobed raceways, and output drive shafts;

FIG. 4b depicts an isolated front view of a drive cam according to the present invention;

FIG. 4c depicts a cross-sectional view taken along line 4c-4c of FIG. 4b;

FIG. 5 depicts a cross-sectional view taken substantially along line 5-5 of FIG. 3;

FIG. 6 depicts a cross-sectional view taken substantially along line 6-6 of FIG. 2;

FIG. 7 depicts an alternate embodiment of the invention wherein a second ignition device is disposed in the lower portion or chamber of the piston/cylinder to augment the power output of the piston/cylinder;

FIGS. 8a, 8b, and 8c, depict an alternate embodiment of the invention wherein the drive cams rotate in opposite directions and are shown in several operating positions in response to axial displacement of a piston rod;

FIG. 9 is a partially broken away, cross sectional view taken substantially along line 9-9 of FIG. 2 depicting an alternate embodiment of the present invention wherein one or both of the drive cams include peripheral gear teeth which engage a bevel or pinion gear to establish and fix the relative angular alignment of the drive cams, to provide another output for driving auxiliary equipment, and/or for load sharing;

FIG. 10 depicts schematic view of another embodiment of the ICE wherein the drive cams and piston/cylinder have been modified to accommodate a four-stroke air-standard cycle.

FIGS. 11, 12 and 13 depict another embodiment of an inventive drive train wherein the drive cams or cam plates have an asymmetric cam profile to drive a pair of output drive shafts in opposite directions in response to axial displacement of an input piston rod or shaft.



FIG. 14 depicts an enlarged, broken away, sectional view through at least one lobe of the drive cams to illustrate the “drive” and “follower” angles,  $\alpha$  ( $\alpha$ ) and  $\beta$  ( $\beta$ ) of each lobe.

FIGS. 15a-15c depict various rotational positions of each cam plate as each rotates in opposite directions about a common rotational axis.

#### DETAILED DESCRIPTION

The present invention relates to a new and useful cam driven Internal Combustion Engine (ICE) that delivers high torque at low rotational velocity. The invention also describes a new and useful drive train operative to drive a pair of drive shafts in opposite directions.

The preferred embodiment is described in the context of eight reciprocating pistons acting on two internal rotating drive cams that, in turn, drive coaxial output shafts. It will be appreciated, however, that the inventive features of the invention may be applied to similar internal combustion engines having fewer or a greater number of reciprocating pistons, to those having more than two cam drives, to those wherein the drive cams rotate in the same or opposite rotational directions, or to those having a single output drive shaft. The present invention also is directed to a torque drive transmission for driving an output relative to a rotating input. The output may be a reciprocating or rotating output which drives in the same or opposite directions relative to the input. In one embodiment discussed in greater detail hereinafter, the rotating output includes a pair of counter-rotating coaxial drive shafts, i.e., driven in the opposite directions.

High Torque, Low Velocity Internal Combustion Engine (ICE)

Before discussing the internal details and specific embodiments of the invention, it is useful to obtain a broad overview of the invention by referring to the schematics shown in FIGS. 1a, 1b, 1c. In the broadest sense of the invention, the ICE comprises a housing 12 which supports: a reciprocating piston means 14, i.e., piston/cylinders, first and second drive cams 70a, 70b, and first and second output drive shafts 20a, 20b. The piston means 14 drive a plurality of piston rods 30 radially and linearly within the housing 12. The first and second drive cams 70a, 70b are driven rotationally in response to the linear motion of the piston rods 30.

In FIGS. 1b and 1c, the first and second drive cams 70a, 70b, include a plurality of lobes 76 which are either in-phase (as seen in FIG. 1b) or, out-of-phase (as seen in FIG. 1c). The first and second drive cams 70a, 70b are responsive to the axial motion of the piston rods 30, i.e., acting on the lobes, such that each is rotationally driven. In FIG. 1b, the in-phase lobes cause the drive cams to be driven in the same rotational direction, while in FIG. 1c, the out-of-phase lobes 76 cause the drive cams 70a, 70b to be driven in opposite rotational direction. As such, the output drive shafts 20a, 20b, which are rotationally coupled to the drive cams 70a, 70b, may drive in the same or opposite rotational direction. When the drive shafts 20a, 20b, drive in opposite rotational directions, a torque-balanced output is achieved.

The following drawings illustrate an exemplary embodiment of an Internal Combustion Engine (ICE) according to the present invention. More specifically, and referring to FIGS. 2 and 3, the ICE 10 according to the present invention includes a central housing 12 having a plurality of radially oriented reciprocating piston/cylinders 14 disposed about the periphery of the housing 12. While the piston/cylinders

14 are depicted as being separate elements mounted to the central housing 12, one will appreciate that the outer housings 16 of each piston/cylinder may be integral with the central housing 12, i.e., the bore of each piston (not shown in FIGS. 2 and 3) may be machined integrally therein. Consequently, the housing 12 generically refers to any structure which functions to support internal working components, therefore, includes items such as the outer cylinder housing 16.

Each of the piston/cylinders 14 includes an ignition device, e.g., a spark plug 18, and employs a Carnot two-stroke air-standard combustion cycle, hence, the intake and exhaust ports, 19iu, 19eu, respectively, are located at an appropriate position relative to the internal reciprocating piston (not shown). In the preferred embodiment, the ICE 10 drives output drive shafts 20a, 20b and, may also drive one or more auxiliary output shafts 22 orthogonal to the axes 20RA of the output drive shafts 20a, 20b. The output drive shafts 20a, 20b, may be co-axial, concentric and disposed through a single side of the housing 12 as shown or may be co-axial, but extend outwardly from oppositely disposed sides of the housing 12. That is, each of the output shafts 20a, 20b, being 180 degrees from the other of the shafts 20a, 20b. FIG. 3 shows the second output shaft 20b in dashed lines to illustrate this embodiment of the invention.

In FIG. 4a, an exploded view of the ICE 10 is shown to reveal the principal internal components. Certain well-known elements such as gaskets, seals, shaft bearings etc., have been omitted to enhance the clarity of illustration. As briefly discussed in the schematic drawing, the principle internal components of the ICE 10 include, the reciprocating pistons 24, piston rods 30, a central body portion 40 of the housing 12, and drive cams 70a, 70b. The structure, function and interaction of each are described below.

Each piston 24 reciprocates within a central bore 26 of the piston/cylinder housing 16 and drives a piston rod 30 having a generally inverted-T configuration. That is, each piston rod 30 comprises a central shaft 32 and a cross member 34 which is substantially perpendicular to the central shaft 32. The central shaft 32 is rigidly or articulately mounted to the underside of the piston 24 and is substantially radial relative to the axes 20RA of the output drive shafts 20a, 20b. The benefits of such orientation will be described in greater detail below, however, the orientation of the piston rod 30 will generally impact the torque output of the ICE 10. Disposed over the cross member 34 is an innermost or first rolling element bearing 36 and an outermost or second rolling element bearing 38, the function of each being described in greater detail hereinafter.

The central housing 12 includes a center body portion 40 having a generally octagonal-shaped peripheral rim 42 and a central web 44 formed internally of and integrally with the peripheral rim 42. End plates 46a, 46b, having the same octagonal shape of the peripheral rim 42, close each end of the center body portion 40 to define internal chambers or cavities between the central web 44 and each end plate 46a and 46b. Moreover, a central aperture 120 is formed in at least one of the end plates 46a, 46b to accept the output drive shafts 20a, 20b.

The end plates 46a, 46b of the central housing 12 may be affixed to the center body portion 40 by any of a variety of means. In the preferred embodiment, the end plates 46a, 46b are fastened by a plurality of through-bolts (not shown) to the peripheral rim 42 of the center body portion 40.

While the central housing 12 is shown to have a generally octagonal external appearance, such configuration facilitates the mounting of each piston/cylinder housing 16 to the



central housing 12, i.e., along planar surfaces 48 thereof. As mentioned previously, each piston/cylinder 14 may be integrally formed or machined within the central housing 12 or may vary in number, and, consequently, the external configuration thereof may take on a variety of shapes including cylindrical, hexagonal, decagonal, or other polygonal configurations.

The center body portion 40 further includes radially oriented apertures 50 and slots 60 for accepting each piston rod 30. More specifically, the apertures 50 extend through the peripheral rim 42 and central web 44 in a substantially radial direction, i.e., toward the drive shaft axes 20RA, and accept the central shaft 32 of each piston rod 30. The slots 60 extend through the web 44 in a lateral direction and accept the cross members 34 of each piston rod 30. Moreover, the innermost bearings 36 are interposed between the cross members 34 and each slot 60. Finally, in the preferred embodiment, the central web 44 includes an output aperture 64 aligned with a central aperture 12o of the housing for accepting at least one of the output drive shafts 20a, 20b.

Within the central housing 12 are first and second drive cams 70a, 70b each having a generally disc-shaped configuration and an axis of rotation 70RA. More specifically, and referring to FIGS. 4a-4c, each of the drive cams 70a, 70b includes a continuous raceway or cam path 72 circumscribing its rotational axis 70RA and having a repeating sinusoidal pattern or configuration (only one drive cam 70a is depicted in FIGS. 4b, 4c inasmuch as, in this embodiment of the invention, the drive cams 70a, 70b are essentially identical). In the preferred description, each raceway 72 defines approximately four (4) selectively shaped "lobes" 76 (see FIG. 4b). Each lobe 76, furthermore, defines power and compression stroke surfaces 76PS and 76CS, respectively. While the preferred embodiment depicts a selectively shaped lobe 76, the invention anticipates other variations of a wave pattern and is not limited to this specific shape or curvilinear raceway.

Furthermore, the drive cams 70a, 70b are paired such that the raceway 72a of a first drive cam 70a faces the raceway 72b of a second drive cam 70b. In a first embodiment of the invention each of the raceways 72 is symmetric and the drive cams 70a, 70b, co-rotate about rotational axis 70RA in the same or in opposite directions. In a second embodiment, discussed in greater detail below, the raceways 72a, 72b are "asymmetric" and the drive cams 70a, 70b, are forced to counter-rotate relative to each other. In yet another embodiment, the number of lobes may vary, (i.e., multiples of each other) and the drive cams may operate at different rotational speeds, either in the same or opposite directions.

Referring again to FIG. 4a, each of the drive cams 70a, 70b are rotationally coupled to and drive one of the output drive shafts 20a, 20b. In the preferred embodiment, the drive cams 70a, 70b are press-fit to the output drive shafts 20a, 20b, however, other connecting means such as splines, teeth, or keyways may be employed. The drive shafts 20a, 20b may be coupled to drive in the same rotational direction or co-axial (one shaft 20b within the other shaft 20a) to drive in opposite rotational directions.

A better understanding of the operation of the inventive ICE 10 may be had by examination of FIGS. 5 and 6. Referring to FIG. 5, the pistons 24 of each piston/cylinder 14 reciprocate axially to effect linear motion of the respective piston rods 30. In the preferred embodiment, a Carnot two-stroke air-standard cycle is employed to produce maximum power (for each piston stroke) and to eliminate the need for complex valving. The axis 32A of each central shaft

32 is oriented in a substantial radial direction relative to the rotational axes 20RA of the output drive shafts 20a, 20b.

Inasmuch as the motion of piston rod shaft 32 is linear, it is desirable to seal the central shaft 32 relative to its respective piston aperture 50, e.g., via a conventional seal 50OR (seen only in FIG. 6). As such, the scavenging pressure in the lower portion or chamber of the piston cylinder 24u may be substantially increased to boost the pressure within the piston/cylinder 14, i.e., as the air-gas mixture is injected into the piston/cylinder 14. In an alternate embodiment of the invention, discussed in greater detail hereinafter, a secondary ignition device may be introduced on the underside 24u of the piston 24, thereby generating a power stroke with each stroke of the reciprocating piston 24.

The cross member 34 of each piston rod 30 engages the radial slot 60 of the central web 44 and each of the drive cams 70a, 70b (see FIG. 6). Specifically, the innermost bearings 36 ride along and engage the radial slot 60 and the outermost bearings 38 engage and ride within the raceways 72a, 72b of the first and second drive cams 70a, 70b. In operation, the axial displacement of the piston rod 30 causes the cross members 34 to act on the inclined power and compression surfaces 76PS, 76CS (shown in phantom lines in FIG. 5) of the lobed raceways 72a, 72b, to effect rotational motion of the drive cams 70a, 70b. More specifically, a downward stroke of the piston rod 30 on the power stroke surface 76PS of the lobe 76 generates a tangential load on the drive cams 70a, 70b, thereby driving the cams, and consequently, the output drive shafts 20a, 20b. The inertia of the drive cams 70a, 70b, in conjunction with the inertia of the output drive shafts 20a, 20b, causes the compression stroke surfaces 76CS to drive the piston rod 30 upward, thereby compressing the air-fuel mixture within the piston cylinders 14.

As a consequence of the linear-to-rotary translation, it will be appreciated that high loads are developed in the cross members 34. The ICE 10 of the present invention employs an efficient torque reaction means defined by the interaction between the radial slots 60 in the central web 44 and the innermost rolling element bearings 36. More specifically, the radial slots 60 are particularly rigid, i.e., structurally efficient, within the housing 12 due to the structural continuity of the central web 44, i.e., the central web 44 is a unity structure extending diametrically across the center body portion 40, i.e., the peripheral rim 44, of the housing 12. As such, in this embodiment of the invention, the central web 44 defines two discrete housing chambers 12C1 and 12C2 (see FIG. 6) Moreover, the ICE 10 employs rolling element bearings, in contrast to various sliding element bearings occasionally seen in the prior art, to react the load along a "point", and between each drive cam 70a or 70b and the piston rod shaft 32.

Referring again to FIG. 4b, the drive cams 70a, 70b rotate through an angle equal to the arc length of one lobe 76 with each cycle of a reciprocating piston. In the described embodiment, a drive cam having four lobes will rotate through an angle  $\theta$  of about 90 degrees with every piston cycle (i.e., two-strokes). It will, therefore, be appreciated that the ICE 10 of the present invention avails the designer nearly limitless options with respect to determining an engine speed (i.e., of the output drive shafts) by defining the number of lobes to be employed. For example, since two cycle reciprocating piston/cylinders operate very efficiently at about 1500 to 2000 cycles (or 3000 to 4000 strokes) per minute, drive cams 70a, 70b having four lobes will rotate at



## 11

about 400 to 500 revolutions per minute. Alternately, drive cams having 10 lobes will rotate at about 150 to 200 revolutions per minute.

In the preferred embodiment, the firing pattern of the piston/cylinders comprises the ignition and downward stroke of four (4) pistons simultaneously, each acting on a power stroke surface 76PS of one lobe 76. In an ICE having eight piston/cylinders, alternating pistons/cylinders are fired first, and the remaining piston/cylinders are subsequently fired. Consequently, within each 45 degrees of drive cam rotation, a power stroke is initiated. When employing an odd number of lobes and an even number of P/Cs, the firing pattern may be even smoother. That is, a firing pattern may be based upon a calculation that divides a full rotation (i.e., 360 degrees) by the quotient of the number of P/Cs with the number of drive cam lobes. For example, an ICE 10 having eight (8) P/Cs and three (3) drive cam lobes yields a quotient of twenty-four (24). A full rotation of 360 degrees divided by 24 suggests that an ICE so configured can employ a firing pattern having a power stroke with every 15 degrees of drive cam rotation. Thus, a smoother, i.e., low vibration ICE may result.

As previously mentioned, the linear motion of the piston rods 30 provides an opportunity to seal the central shaft portions 32 thereof to the respective 50 thereby increasing the scavenging pressure in a conventional two-stroke piston cylinder. Furthermore, in yet another embodiment of the invention shown in FIG. 7, a second ignition device 90 may be employed in each cylinder 14 and on opposing sides of the piston 24 to develop a power stroke with each stroke of the piston 24. In this embodiment, fuel is injected and expelled through intake and exhaust ports 19iL, 19eL, respectively, disposed in the lower portion of the cylinder as a function of the position of the piston 24 within the cylinder 14 (functioning as a valve). Furthermore, the cross member 34 of each piston rod 30 acts on opposing first and second power stroke surfaces 76PS-1 76PS-2, such that the central shaft 32 of the piston rod 30 is in compression upon a downward stroke of the piston 24 and in tension (acting on the uppermost raceway surface 76PS-2) upon an upward stroke of the piston 24.

The simplified construction and configuration of the ICE 10 of the present invention facilitates fabrication via a variety of low-cost manufacturing approaches. Reference is made collectively to FIGS. 4a through 7. Preferably, the center body portion 40 of the housing 12, and the drive cams 70 are high-speed machined using Numerically Controlled (NC) cutting apparatus. For example, a block of steel or aluminum in the general shape of the center body, e.g., a solid cylinder, octagon, etc. formed by forging, machining, casting or other known method. Initially this block is about six (6") inches in thickness. Piston rod apertures 50 are then drilled radially inwardly from the periphery of the cylindrical block. The longitudinal depth of the apertures 50 include the combined length of the central shaft 32 of the piston rod 30 (from the plane defined by the underside of the piston to the tip end including the thickness of the cross member 34) and the length of the slot 60 (e.g., minimally the length of piston stroke). Further, if timing gears are desired, one or more additional apertures are also drilled.

Next, the block is laid flat to high speed machine each side of the central web 44. In this step, material is cut away to a depth of about two inches thereby creating each cam chamber or cavity (12c1 and 12c2) and leaving a web thickness of about two (2") inches. Minimally, the thickness of the central web 44 will be about one and one-half to two times (1½-2×) the diameter of the central shaft 32 of the piston rod

## 12

30. Again, if a timing gear 80 is anticipated, a cut-out is machined in the web 44 to accept the gear 80. The radial slots 60 are then machined through the central web 44 intersecting with each piston rod aperture 50. The width of the slot 60 will be larger than the diameter of the piston rod apertures 50 and slightly greater than the diameter of the innermost needle or roller bearing 36. In the preferred embodiment, the diameter of the bearing 36 is about one and three-eighths inches (1⅜") and the width of the radial slot 60 is about one and seven-sixteenths inches (1⅞"). As alluded to above, the slot length will be minimally equal to the stroke of the piston rod 30, which in the preferred embodiment is about two inches (2"). A central aperture 64 is also drilled to accept the coaxial output drive shafts 20a, 20b. Next, the external surfaces of the peripheral rim 42 is ground to accept each piston/cylinder housing 16 and end plates 24a, 24b.

Upon completion of the initial rough-machining operations, the bearing surfaces 60s of the slots 60 and the piston rod aperture surfaces 50s may be hardened to provide greater wear resistance. Accordingly, the bearing surfaces 50s, 60s may be masked and the entire center body 40 placed in a copper bath to electrolytically deposit copper on all exposed surfaces. Next, the masking material is removed from the bearing surfaces 50s, 60s and the center body 40 is treated in a carborization vessel. Therein, carbon penetrates and permeates all bearing surfaces without penetrating areas which are copper-coated. Finally, the bearing surfaces 50s, 60s and the peripheral rim 42 are precision ground to final dimensions.

The drive cams 70a, 70b are fabricated in a similar manner. Plates having a cylindrical or disc-like configuration are routed to form the lobed cam raceways 72. Each of the drive cams 70a, 70b are approximately one and one-half inches (1½") in thickness. Furthermore, the height of the cam raceways 72 are slightly greater than the diameter of the outermost needle or ball bearing 38 approximately or about one and seven-sixteenths inches (1⅞"), and the depth of the cam raceways 72 are about one and one-quarter inches (⅝"). Similar to the center body housing, it may be desirable to surface harden the cam raceways 72. The same masking and carborizing steps may be followed as described above.

The present invention is useful in any engine application wherein high torque is required in combination with low rotational speed. For example, tug-boat engines must generate enormously high torque while turning a thrusting propeller at very low RPM. Similarly, rotorcraft turbine engines must generate high torque while turning the lifting rotor at about 300 revolutions per minute. The ICE 10 of the present invention is applicable to both such applications, and many more, while at the same time, eliminating the cost, maintenance and weight of intermediate speed reduction devices. That is, by first determining/designing the number of drive cam lobes 76, the ICE 10 of the present invention may be configured to produce a rotational speed that is appropriate for the high torque, low speed application.

Should slight speed deviations be sought or desired, the speed of the reciprocating pistons 24 may be increased or decreased to vary the speed of the drive cams 70a, 70b, and output drive shafts 20a, 20b. For example, it is common for a helicopter rotor to be controllable within a range of between within 93% NR to about 107% NR. The ICE of the present invention could be readily adaptable to this application thereby eliminating the need for input modules, main gearbox modules, and multi-stage, speed-reducing epicyclic gearing/transmissions could be eliminated.



Thus far, the ICE of the present invention has made little or no distinction between drive cams **70a**, **70b**, which are symmetric or asymmetric. In general, all of the above teaching can be employed for either drive cam orientation or rotational direction. Referring now to FIGS. **8a**, **8b** and **8c**, an important and particularly useful embodiment of the ICE is depicted wherein the drive cams **70a**, **70b** are shown rotating in opposite directions with respect to one another (drive cam **70a** is shown in solid lines while drive cam **70b** is shown in dashed lines). That is, the lobes **76** of the first drive cam **70a**, are angularly advanced with respect to second drive cam **70b**. Referring to FIG. **8a**, the cross member **34** of each piston rod **30** engages the lobes **76** is a “scissors-like” pattern, wherein during a downward power stroke, the cross member **34** splits the lobes, as if pushing down the cutting edges of a scissors (causing the scissors to open). FIG. **8b** shows a second angular position wherein the drive cams are rotating in opposite rotational directions as indicated by arrows FT. Yet a third angular position is shown in FIG. **8c**, wherein the drive cams **70a**, **70b** and respective lobes **76** essentially overlap, yet are ninety (90) degrees out-of-phase.

During an upward compression stroke the lobes **76** come together, i.e., pushing the cross member upward, like the cutting blades of a scissors. One can simply envision the reverse of the positions depicted in FIGS. **8a-8c**. That is, examining FIGS. **8a-8c** in reverse order, or from FIG. **8c**, to FIG. **8b** and finally to FIG. **8a**. Consequently, when positioning the lobes in an out-of-phase orientation, the drive cams **70a**, **70b** counter-rotate at the same rotational speed, i.e., assuming that each drive cam **70a** or **70b** contains the same number of lobes **76**. Furthermore, the output drive shafts **20a**, **20b**, counter-rotate to torque-balance the power output.

In yet another embodiment (not illustrated), the number of lobes **76** on one of the drive cams **70a**, **70b**, is a multiple number or integer relative to the number of lobes **76** on the other of the drive cams **70a**, **70b**. For example, if the number of lobes **76** of the first drive cam **70a** is two (2) then the number of lobes on the second drive cam **70b**, is a multiple of two (2), hence is four (4), eight (8), etc. As such, the second drive cam **70b** rotates at one-half the rotational speed as the first drive cam **70a**. Moreover, this variation in lobe number applies to both earlier embodiments wherein the drive cam lobes **70a**, **70b** rotate in the same or opposite directions. This embodiment is useful wherein different output speeds are desired.

In FIG. **9**, an alternate embodiment of the present invention is shown wherein each of the drive cams **70a**, **70b** include peripheral gear teeth **78** which jointly engage a timing gear **80** to establish and fix the relative angular alignment of the drive cams **70a**, **70b**. That is, the housing **12** may be adapted to include a means for rotationally supporting the timing gear **80** along the underside of the peripheral rim **42**. The timing gear includes bevel or spur gear teeth **82** for intermeshing with bevel or face gear teeth **78** of each drive cam **70a**, **70b**. In the preferred embodiment, an opening **44o** is formed in the central web **44** adjacent the underside of the peripheral rim **42** and a radial aperture **44A** is formed in the rim **42** to accept a radial shaft **84**. The radial shaft **84** extends into the opening **44o** and functions to rotationally support the timing gear **80** which rotates about the shaft **84**. As such, the timing gear **80** functions to ensure that the drive cams **70a**, **70b** maintain their desired angular offset or rotational orientation, while furthermore, serving to effect load sharing between the cams **70a**, **70b**. That is, whenever a singular input (such as, in the present invention,

a piston rod **30**), effects the transfer of load into two rotating output devices (such as the drive cams **70a**, **70b** of the present invention), load sharing must be considered to ensure that all of the load is not transferred to only one output device. Consequently, the timing gear **80** also functions as a means for effecting load sharing by causing an overload condition in one of the rotating drive cams **70a**, **70b** to be transferred to the other of the drive cams **70a**, **70b**.

Furthermore, the radial shaft **84** may extend through the peripheral rim **42** to function as a timed shaft for driving auxiliary equipment. That is, the radial shaft **84** may dually serve as the auxiliary drive shaft **22** for driving such equipment as alternators, generators, oil pumps, oil coolers, etc. For instances wherein synchronous timing or load sharing are not desired, the timing gear **80** may function solely to drive an auxiliary output drive shaft. Furthermore, while the timing gear **80** is shown as dually functioning to synchronize and provide an auxiliary drive, the timing gear **80** need not engage both drive cams **70a**, **70b**, nor is the use thereof limited to applications having counter-rotating drive cams **70a**, **70b**.

For example, the timing gear **80** may be driven by only one of the drive cams having peripheral gear teeth (this and subsequent configurations are not shown). Furthermore, the timing gear may be disposed to either side of one or both drive cams **70a**, **70b**. Finally, one or more timing gears may be employed and may intermesh with adjacent gears of the same or varying diameter dimensions to increase or decrease the rotational speed of the auxiliary shafts.

The counter-rotating, co-axial output shaft configuration of the present invention is particularly useful in applications wherein torque is sufficiently high so as to unintentionally or adversely affect the body or structure to which the ICE is affixed to or attached. To demonstrate this need, one could envision a drag racing automobile wherein the engine torque is sufficiently high to lift the front wheels of the automobile. Consequently, automobile designers resort to lengthening the nose or front end of the vehicle to develop a downward, gravity-induced moment. Other, more common examples include the conventional compound helicopter or rotorcraft. In helicopter applications, torque loads are sufficiently high on the aircraft fuselage to require that other devices be employed to counteract the torque of the main rotor shaft. Typically, a tail rotor is employed to provide a yaw component of thrust to counteract the torque developed at the main bull gear where torque is input to the main rotor shaft. It will be appreciated, therefore, that the torque balanced-output of an ICE **10** according to the present invention could eliminate the need for a tail rotor, and the hundreds of pounds of weight associated with the tail drive shafts, tail rotor gearbox, and tail cone.

Yet other examples include heavy farm equipment wherein elongate arms or other stabilizing structure are occasionally used to “steady” the vehicle. Here again, high torque is developed in the engine, which causes the entire vehicle to rotate. Use of the ICE **10** of the present invention could eliminate the need for such stabilizing structure by providing torque-balanced output.

Should four-stroke fuel efficiency be desired, the ICE of the present invention may be readily adapted to accommodate this air-standard cycle. FIG. **10** shows a schematic of an exemplary embodiment of the ICE **10** adapted for a four-stroke cycle. Therein, the ICE **10** includes valve means **100** responsive and timed relative to the rotational displacement of the drive cams **70a**, **70b**. More specifically, the valve means includes spring-loaded plungers **102**, rocker arms **104** and conventional stem valves **106**. Each spring-loaded



## 15

plunger 102 is disposed within a bore 108 of the housing 12 and contacts peripheral cam surfaces 110 formed about the periphery of one or both drive cams 70a, 70b. In the preferred description, a first spring bias means is employed to maintain the plungers in contact with the peripheral cam surfaces 110 as the cams 70a, 70b rotate.

The intake and exhaust stem valves 106 are conventional and include a seat portion 112 and a stem portion 114. The seat portion 112 is disposed internally of the cylinder and in register with a respective port 19i or 19e, while the stem portion 114 connects to the seat portion 112 and extends through its respective port 19i or 19e. The valves 106 are, furthermore, repositionable from an open position to a closed position, wherein the seat portion 112 thereof seats against the periphery of a respective port 19i or 19e in a closed position to provide a seal for preventing the flow of gases therethrough and permitting the flow of gases when in an open position. In the preferred description, a second spring bias means is employed to bias the valves 106 in an open or closed position while, furthermore, acting to support and center the valves 106 relative to its respective port.

The rocker arms 104 are disposed between and connect each spring-loaded plunger 102 to a respective each of the valves 106. More specifically, the rocker arms 104 each have an input and output end 1161 and 1160, respectively, and mount to the housing 12 about a pivot point 118. Furthermore, each input end 1161 pivotally mounts to one of the plungers 102 and each output end 1160 pivotally mounts to one of the valves 106.

In operation, rotation of the drive cams 70a, 70b within the housing 12 causes the peripheral cam surfaces 110 to displace the plungers 102, thereby pivoting the rocker arms 104 and opening and closing the valves 106 as a function of the angular position of the drive cams 70a, 70b.

Embodiments wherein the drive cams 70a, 70b rotate in opposite directions will require that each of the drive cams 70a, 70b include such cam surfaces. While the cam surfaces 110 are shown to project radially outward, it will be appreciated that any change in radial dimension, inwardly or outwardly will serve the intended purpose of the peripheral cam surfaces 110 (described in greater detail in the subsequent paragraphs). In the described embodiment there are at least two (2) such peripheral cam surfaces 110 equiangularly-spaced about the circumference of the drive cam 70a thereby opening and closing the valves 106 in a four-stroke air-standard cycle.

Asymmetric Drive Cam for High Torque, Counter-Rotating Transmission

While the foregoing was directed to a new and Internal Combustion Engine (ICE) having a plurality of reciprocating pistons for engaging a cam drive transmission assembly, the following is directed to a new and useful lobed cam transmission operative to balance the high torque output produced by one or more linear/radial power sources such as one or more reciprocating piston engines. More specifically, the lobed cam transmission receives a linear input from at least one of the reciprocating pistons and delivers a rotating output to a drive shaft, one of the outputs rotating in an opposite direction to another drive shaft. More specifically, the coaxial counter-rotating output shafts are driven by a pair of lobed cams each having a novel cam profile which ensures counter-rotation irrespective the position of the radial input shaft.

In the described embodiment, the cam profile of each lobed cam defines at least one “lobe” having a drive or “rise” surface, and a follower or “run” surface. Furthermore, the cam profile surface defines drive and follower angles, alpha

## 16

( $\alpha$ ) and beta ( $\beta$ ), respectively, relative to a radial line bifurcating the center of the respective lobed cam. Additionally, the radial line passes through, and is orthogonal to, the rotational axis of the counter-rotating drive shafts.

In the broadest sense of the invention, the drive and follower angles alpha ( $\alpha$ ) and beta ( $\beta$ ) are unequal, such that a bifurcating load may be conveyed to the lobed cams when the “bottom-dead-center” of at least two face-to-face lobes are aligned. In the context used herein, a “bifurcating load” is a load applied to each of the cams in opposite directions. Generally, the load will be equal and opposite, however, a higher load may be applied to one of the lobes depending upon the angle of the cam surface relative to the radial input from the reciprocating input shaft, e.g., the piston shaft. More specifically, as described in the Background of the Invention, should the lobes come to rest at a critical rotational position, i.e., when the bottom-dead-center of at least two face-to-face lobes are aligned, then a radial power source may be unable to develop the necessary bifurcating load to drive the lobed cams in opposite directions. By effecting unequal drive and follower angles alpha ( $\alpha$ ) and beta ( $\beta$ ), a pair of face-to-face lobed cams develop a small valley between the top-dead-center positions of at least two of the scissoring cam plates. Viewed yet another way, when the troughs of at least one of the lobes are aligned on one side of the rotational axis, the crests of at least one of the lobes on the opposite side (i.e., the other side) of the rotational axis will be separated by an arc length L. In the described embodiment, the arc length L may be evaluated by the relationship (1.0) below:

$$L=2R(|\alpha|+|\beta|) \quad (1.0)$$

wherein alpha  $|\alpha|$  is the absolute value of the drive angle, beta  $|\beta|$  is the absolute value of the follower angle, and R is the radius from the rotational axis to the crest of the lobe (or point of contact where an input bearing of an input drive piston makes contact with the cam surface). In a drive train employing four lobes, the sum of the driver and follower angles,  $\alpha$  and  $\beta$ , respectively, will be ninety degrees (90°) or three hundred and sixty degrees (360°) with a divisor of four (4). Similarly, a drive train having six (6) lobes will employ driver and follower angles which, when summed, equal sixty degrees (60°). It should be appreciated that the arc length  $2R|\alpha|+2R|\beta|$ , is greater than the separation distance which may be caused by machining or manufacturing tolerances developed between these points during fabrication. Accordingly, as the arc length increases, the ability to drive the cam plates in opposite directions is increased such that a lower force is required to bifurcate the cam plates in opposite directions. This feature will become apparent in view of the following detailed description and drawings.

FIGS. 11-13 depict various embodiments of the inventive drive train 100 wherein FIG. 11 depicts a profile view of a drive train 100a having a pair of cam plates 70a, 70b disposed on opposite sides of the center body 40. The cam plates 70a, 70b may be bearing mounted to the center body 40, i.e., via roller bearings (not shown) along an inner periphery of the central body 40, and contained within a cavity created by the end plates 46a, 46b (shown in phantom in each of the FIGS. 11-13). The cam plates 70a, 70b include a plurality of lobes (not shown) as previously described for receiving a linear power input from a piston drive shaft 30. In the described embodiment, the central body 40 includes an aperture 64A which is aligned with an aperture 64B of one of the cam plates 70A and/or with an aperture 12A of one of the end plates 46a, 46b. As such, a first output shaft 102a may be affixed to the first cam plate 70a for rotation in



a first direction about an axis **100A** and a second output drive **102b** shaft may be affixed to the second cam plate **70b** for rotation in an opposite direction about the same axis **100A**.

In FIG. **11**, a first output shaft **102a** is disposed through, coaxial with, and counter-rotating relative to, a second output shaft **102b**. The first and second output shafts **102a**, **102b** are disposed on the same side of the central body **40**. As such, this configuration is ideally suited for helicopters, gyrocopters and wind-generating power sources having a power output on one side of the transmission. In FIG. **12**, a first shaft **102b** is coaxial with, and counter-rotating relative to the second shaft **102b**. The first and second output shafts **102a**, **102b** are disposed on the opposite sides of the central body **40** and, as such, this configuration is ideally suited for power output devices which require spatial separation between the power outputs.

In each of the embodiments shown in FIGS. **11** and **12**, the reciprocating input shafts **132a** and **132b**, respectively, drive the cam plates **70a**, **70b** by bearing surfaces **134S** formed on, or in combination with, inverted tee-shaped cross-members **134**. The tee-shaped cross-members **134a**, **134b** are orthogonal relative to the input shafts **132a**, **132b** and, as such, bending moment loads on the cross members **134a**, **134b** are balanced or equalized.

In FIG. **13**, the cam plates **70a**, **70b** are disposed on the same side of the central body **40**. Whereas each of the cam plates **70a**, **70b** in FIGS. **11** and **12**, are face plates having bearing races which are machined into a face surface of each plate **70a**, **70b**, a central plate **70c** allows for a cross member **134c** to extend across to the outer plate **70b**. Similar to the embodiment of FIG. **11**, the first and second output shafts **102a**, **102b** are disposed on the same side of the central body **40**. One difference, however, relates to the L-shaped cross-member **134c** disposed orthogonal to the input shafts **134c**.

Each of the drive train systems **100** depicted in FIGS. **11**, **12** and **13** facilitate counter-rotation of the cam plates **70a**, **70b** and **70b**, **70c**. Counter-rotation may be initiated irrespective the initial the rotational position of the cam plates **70a**, **70b** and **70b**, **70c**. As previously mentioned, this is made possible by unequal drive and follower angles, alpha ( $\alpha$ ) and beta ( $\beta$ ), on each of the output cams **70a**, **70b**, and **70c**. This geometry effects a trough or valley between at least one pair of face-to-face lobes such that a bifurcating load may be applied by an input bearing of a linear input drive shaft, described in greater detail below.

In FIG. **14**, an enlarged portion of the cam plates **70a**, **70b** are depicted to facilitate the viewing of the drive and follower cam surfaces **76a** and **76b**, respectively. The four-lobed configuration of the inventive drive train produces a lobe **110** which extends across a ninety degree ( $90^\circ$ ) arc. Therein, the drive cam surface **76a** (shown in solid line) is disposed on one side of a lobe **110** while the follower cam surface **76b** is disposed on the opposite side of the same lobe. The same is true of the lobe on the other cam **70b**, but the drive and follower surfaces are reversed. While the ICE **10** described earlier disclosed cam profiles having equal drive and follower surfaces, i.e., defining equal drive and follower angles, the present disclosure defines unequal drive and follower surface angles, alpha ( $\alpha$ ) and beta ( $\beta$ ), respectively. It should be appreciated that, in the context used herein, the angle alpha  $\alpha$  refers to the angle of the drive surface **76a** and will be used interchangeably herein. Furthermore, the angle beta  $\beta$ , refers to the angle of the follower surface **76b** and will also be used interchangeably. The unequal drive and follower surfaces **76a**, **76b** eliminates the

requirement for supplemental drive train apparatus or, "starter" apparatus to initiate counter-rotation of the cam plates **70a**, **70b**.

In one embodiment, the sum of the drive and follower surface angles, alpha ( $\alpha$ ) and beta ( $\beta$ ), is greater than about four percent (4%) of the respective lobe angle. Accordingly, if a lobe extends through an arc of ninety degrees ( $90^\circ$ ), then the sum of alpha ( $\alpha$ ) and beta ( $\beta$ ) should be greater than about four percent (4%) or about three and  $\frac{3}{5}$ ths degrees, ( $3.6^\circ$ ). Stated yet another way, the cam profiles are configured such, when assembled in face-to-face relation, the drive and follower angles are asymmetric and exhibit at least about one and  $\frac{4}{5}$ ths degrees ( $1.8^\circ$ ) of asymmetry. This corresponds to a cam profile wherein each lobe defines a drive angle ( $\alpha$ ) which is greater than about forty-seven degrees ( $47^\circ$ ) and a follower angle  $\beta$  which is less than about forty-three degrees ( $43^\circ$ ).

In another embodiment, the sum of alpha  $\alpha$  and beta  $\beta$  should grow to about may greater than about ten percent (10%) or about ten and  $\frac{9}{10}$ ths degrees, ( $10.9^\circ$ ) for a four-lobe cam. In the four-lobed embodiment illustrated in FIG. **14**, the drive surface angle alpha  $\alpha$  is about fifty degrees ( $50^\circ$ ) while the follower surface angle beta ( $\beta$ ) is about forty degrees ( $40^\circ$ ) relative to a radial line RL which: (i) passes through the intersection of the drive and follower surfaces **76a**, **76b** and (ii) intersects the rotational axis **100A** of the drive train system **100**. It should be appreciated that a larger angle between the drive and follower surfaces **76a**, **76b** may be required as the diameter BDP of the piston input bearing **134** becomes larger as a consequence of the input loads acting on the piston input bearing **134**. Irrespective the diameter of the input bearing surface **134S**, it is the objective of the invention, to configure the cam profile or cam surfaces such that a valley/trough is created between lobe crests (i.e., adjacent crests) on one side of the lobe configuration. The valley or trough must be sufficiently large to create a sufficiently large and efficient bifurcating load, (i.e., equal and opposite tangential loads F1, F2), between face-to-face cam lobes on opposing cams, to effect counter-rotation of the cam plates. It should be appreciated that these angles will vary greatly in view of the number of lobes.

Accordingly, when considering the arc inscribed by each of the lobes, the angle  $\alpha$  along the drive surface will differ from the angle  $\beta$  along the follower surface. In one embodiment, the angles  $\alpha$  and  $\beta$  will differ by at least four percent (4%). In another embodiment, the angles  $\alpha$  and  $\beta$  will differ by at least ten percent (10%). In this embodiment, the diameter of the piston input bearings **134** is enlarged to mitigate loads on the contact surfaces (and on the members extending across the piston rods).

In FIGS. **15a-15c**, the cam plates **70a**, **70b** are shown progressing through an arc corresponding to ninety degrees ( $90^\circ$ ). The unequal drive and follower angles surfaces alpha  $\alpha$  and beta  $\beta$  produce a trough or valley **140** (best seen in FIG. **15C**) which allows the linear input bearing **134** to bifurcate the cam plates **70a**, **70b** as it drives radially downwardly. The downward force produces lateral forces on the cam surfaces **76a**, **76b** to drive the cam plate **70a**, **70b** in opposite directions about the rotational axis **100A**. The FIGS. **15a-15c** show two lobes, a first lobe **110** associated with cam plate **70a**, and a second lobe **112** associated with the opposing cam plate **70b**, wherein each rotates approximately forty-five 45 degrees corresponding to the power stroke of the input bearing **134**.

In the described embodiment, each cam **70a**, **70b** may have been two (2) and eight (8) lobes, however, in theory, there is no limit to the number of lobes which may be



19

employed. The number of lobes may differ from one of the cams **70a**, **70b** to the other of the cams **70a**, **70b**. For example, one of the cams **70a**, **70b** may have four (4) lobes and the other of the cams **70a**, **70b** may have two (2) lobes. Further, one of the cams **70a**, **70b** may have four (4) lobes while the other of the cams **70a**, **70b** may have six (6) lobes.

In summary, both the ICE **10** and drive train system **100** of the present invention provides a variety of advantages over prior art reciprocating piston engines and counter-rotating coaxial drive systems. Firstly, the ICE and drive train **10**, **100** of the present invention are capable of delivering superbly high torque while maintaining a relatively low output speed. As previously mentioned, tug boats, helicopters and locomotives are prime applications for the ICE and drive train systems of the present invention. Inasmuch as the ICE and drive train system delivers these combinations of attributes, the need for intermediate gear/speed reducing devices is eliminated or significantly diminished and, so too, are the weight, complexity, cost, and maintenance of such devices. Moreover, the rotational speed of the output drive shafts may be readily changed simply by altering the number of drive cam lobes.

Furthermore, as will be especially appreciated from the exploded view of the invention illustrated in FIG. **4**, the ICE and drive train systems **10**, **100** of the present invention employ a minimum number of moving components, thereby minimizing and improving reliability. Inasmuch as the ICE and drive train systems of the present invention define discrete housing chambers, i.e., the piston cylinder may be sealed relative to the drive cam chamber(s), lubricants may be isolated from fuel and exhaust gases. Consequently, oil is not contaminated, reducing the need for frequent oil changes. Moreover, the ICE and drive trains **10**, **100** of the present invention is structurally efficient. Torque loads are reacted via a central web **44** such that bending moments are not applied to the central shaft **32** of the piston rod **30** nor to the reciprocating piston **24**. As such, the reciprocating piston **24** does not experience sidewall scuffing or friction as is typically seen in ICEs and drive trains employing crankshafts. In addition to prolonging the life of the piston rods, the ICE and drive train system **10**, **100** of the present invention eliminates or significantly reduces the need for oil in the fuel mixture (typically required in two-stroke reciprocating engines).

Furthermore, each of the ICE and drive train systems **10**, **100** of the present invention provide a torque-balanced output through the use of counter-rotating drive cams. As such, the body to which the ICE or drive train system **100** may be affixed is not subject to high torque loads, thereby eliminating the need for counter-balancing devices or fixtures, e.g., a helicopter tail rotor, or structural augmentation of engine mounts. Furthermore, the ICE and drive train system **10**, **100** can provide a simple, accessible means for driving auxiliary power or take-off devices. That is, a bevel gear, disposed between the drive cams and its thru-shaft, provide timed power output which may be used to drive alternators, generators, accumulators, tail rotor drive shafts, etc.

Finally, the drive train system **100** ensures counter-rotating output by varying the angles defined by the drive and follower surfaces. In one embodiment, the angles  $\alpha$  and  $\beta$  will differ by at least four percent (4%) of the angle inscribed by the respective cam profile lobe. In another embodiment, the angles  $\alpha$  and  $\beta$  will differ by at least ten percent (10%) of the angle inscribed by the respective cam profile lobe. Such asymmetry of the drive and follower surface angles

20

eliminates the need for auxiliary drive mechanisms to provide a “starter” or “start-up” position of the drive cams.

Although the invention has been described in terms of its various embodiments, one will appreciate that the teachings of the invention provide for various other embodiments which fall within the spirit and scope of the invention.

What is claimed is as follows:

**1.** A torque drive transmission comprising:

a housing

at least one input:

first and second identical counter-rotating cam plates co-axially mounted within said housing about a rotation axis,

said first and second identical cam plates each having respective drive faces with continuous identical raceways circumscribing said rotational axis,

said identical raceways each having a repeating sinusoidal pattern comprising four (4) identical asymmetrical lobes,

said first and second cam plates being mounted in opposed facing relation such that drive face and raceway of the first cam plate face the drive face and raceway of the second cam plate; and

a plurality of slide bodies extending between and slidably engaging said opposed facing raceways,

said identical asymmetrical lobes having drive and follower surfaces with unequal drive and follower angles wherein said asymmetrically opposed drive and follower surfaces of said raceways of said opposed facing first and second cam plates cooperate to continuously create engagement valleys at locations where said slide bodies engage said raceways,

said first and second cam plates each having respective co-axially configured drive shafts,

said asymmetrical lobe profiles being operative through said slide bodies to convert a motion of the input into counter-rotation of the first and second cam plates and respective counter-rotation of said respective drive shafts along the rotational axis.

**2.** The torque drive transmission of claim **1**, wherein the input is radial with respect to the rotation axis and is connected to one of said slide bodies.

**3.** The torque drive transmission of claim **2**, wherein the radial input comprises a reciprocating piston of an internal combustion engine.

**4.** The torque drive transmission of claim **1**, wherein said input comprises a radial input rod disposed along a radial axis and wherein the slide bodies are disposed about a transverse axis orthogonal to the radial axis of the input rod.

**5.** The torque drive transmission of claim **1**, wherein said input is radial and comprises a plurality of radial inputs each respectively connected to one of said plurality of slide bodies.

**6.** The torque drive transmission of claim **5**, wherein said plurality of radial inputs comprises a plurality of reciprocating pistons of an internal combustion engine.

**7.** The torque drive transmission of claim **1**, wherein each of said lobes extends across an arc of 90 degrees and wherein a drive angle is greater than about 47 degrees and said follower angle is less than about 43 degrees.

**8.** The torque drive transmission of claim **1**, wherein each of said lobes extends across an arc of 90 degrees and wherein said drive angle is greater than about 50 degrees and said follower angle is less than about 40 degrees.

**9.** The torque drive transmission of claim **3**, wherein each of said lobes extends across an arc of 90 degrees and

**21**

wherein a drive angle is greater than about 47 degrees and said follower angle is less than about 43 degrees.

**10.** The torque drive transmission of claim **3**, wherein each of said lobes extends across an arc of 90 degrees and wherein said drive angle is greater than about 50 degrees and said follower angle is less than about 40 degrees. 5

**11.** The torque drive transmission of claim **5**, wherein each of said lobes extends across an arc of 90 degrees and wherein a drive angle is greater than about 47 degrees and said follower angle is less than about 43 degrees. 10

**12.** The torque drive transmission of claim **5**, wherein each of said lobes extends across an arc of 90 degrees and wherein said drive angle is greater than about 50 degrees and said follower angle is less than about 40 degrees. 15

\* \* \* \* \*

**22**