

New Earth Birthing Center HW#101

Creating Heart Centered Experiences For Growing Families

Introduction

It takes time and new ways of thinking and living to survive and ultimately thrive in a new paradigm. We need tools and resources that will assist physicians, nurses, allied health providers and others to begin to disconnect from or completely exit the insurance based model of providing traditional health care services. The process and experience of bringing new life into the world is an area which can be at the forefront of instituting the changes needed, and can be instrumental in creating a new paradigm of health and wellness for all.

Mission

New Earth Birthing's mission is to establish facilities and programs devoted to birthing and family support in the new earth paradigm. Some initial goals are:

To establish facilities for birthing and family centered care that address the needs of those looking for something that is in alignment with the new earth paradigm. This will require consideration of current regulatory and safety protocols and a forward thinking team of professionals with experience in healthcare facilities design & management.

To create, promote and institute programs and resources that support home and family centered solutions for health and wellness, including pregnancy and birth. These programs and resources will encourage transition away from the current dependence on healthcare facilities and outmoded healthcare models. They will consider the needs of mothers, babies, and their families and include home-birthing, options for childcare and other early & ongoing family support.

To educate a new generation of individuals in the practice of heart centered care in the new earth paradigm, integrating the curriculum into current schools of medicine, nursing, allied health and the like. This will require creating new curricula that include new earth concepts and finding ways to bring these to current teaching and learning modalities.

To encourage innovation in financing the way health and wellness services are provided, eventually moving away from the current insurance-based model of healthcare.

First Steps - The most important of the first steps is to put together some teams, including a team for each of the facets outlined above:

Facilities, Home and Community Resources, Education/Training, & Finance. Other important teams include Service Providers, and Administrative. Groups of interested and progressive individuals such as nurses, midwives, doulas, social workers, and many others who have a passion for changing the healthcare paradigm will be important to succeed in this effort.

Having been a seasoned physician and surgeon, I've gained much experience in all of these areas as well as the skills needed in forging collegial and diverse working relationships. I have posted a website where folks can submit a form indicating their interest in joining one of these teams. Each team will have their own page on the site and eventually be managing projects appropriate to their areas of expertise.

I see 'New Earth Birthing' as a potential consortium of sorts, where current facilities and providers of birthing services join together, co-creating an innovative model of providing support for new families and ultimately a new wellness paradigm.

About Me

Serving others has always been my passion.

Having worked in the field of healthcare for more than 40 years, first in laboratory medicine, and then pursuing my M.D. After undergoing personal experiences with pregnancy loss and infertility, I found myself losing my passion and becoming disillusioned with how the system treated the sacred patient-provider bond. After a 20 year career as a Board Certified Obstetrician/Surgeon and specialist in Women's Health, I took time away so that I could pursue more joyful activities.

Noticing my telepathic connection with unborn babies as I cared for their mothers during pregnancy had already led to me pursuing many other esoteric types of healing practices. I became a Reiki Master with a special interest in Animal Reiki/animal communication and obtained certificates in Holistic Health and Wellness Coaching and Therapeutic Art Life Coaching. I completed diploma courses in Ancestral Healing and Sacred Geometry.

Although I have really enjoyed my semi-retirement, I am now ready to resume my serving role, albeit in a different form. I now look forward to drawing on my knowledge and experience to establish centers and programs that will provide heart centered solutions to the challenges we face as we enter the new earth paradigm.

Heart Conscious Healing Foundation Projects HW #102

Who are we?

The Heart Conscious Healing Foundation is an organization with the mission of helping restore balance to humanity, one inner child, one person, one family and one community at a time.

How did we come about and develop?

A vision for launching this organization (outlined years ago when first joining the Sedona Connection/Meta1 organization) is provided in the attached mindmap, it includes the main components of the Heart Conscious Healing Foundation.

From several years of observation and interaction with clients and other therapies first hand we noticed that although some approaches had reasonable success, there was still something missing from each approach, incorporating all 4 aspects of being: ie: Emotional, Physical, Mental and Spiritual. For example: not just diet (physical body), not just reaching a new understanding (mental body).

Emotionally sensitive people were struggling to find peace and live a balanced life in a world where they were struggling and unable to understand, connect and work with their unconscious emotional needs which were screaming out at them. So from that observation, and with considerable hands on client experience over the past 5 years we have radically changed the way we help people to grow and thrive. We call this effective approach Heart Conscious Healing.

In a nutshell.

This approach is not just a modality because it incorporates multiple modalities through which you will learn a daily practice to follow to help you go to your heart and love yourself. Everything is ruled in, and nothing is ruled out.

Humanity has been brainwashed with a belief that in order to heal, you need to go outside of yourself, you need someone else to fix it for you. We teach, how to listen to your intuitive voice and understand what is causing the discomfort in the first place.

Unlike many approaches for healing, this approach incorporates all 4 aspects of being: ie: Emotional, Physical, Mental and Spiritual. It blends well with most modalities and it is a foundational requirement for anyone in our organization to be practicing how to love themselves.

The beauty is that Heart Conscious Healing is a free flowing, instinctive and intuitive way to work with, and not against, the most powerful human mechanism that exists. I'm referring of course to our unconscious mind, aka the inner innocent child inside all of us.

What's held us back?

We realised quickly, even after working and training with other highly gifted and open minded healers, that time and available therapy hours would be a major factor in how quickly we could engage with the thousands upon thousands of innocent souls who are struggling to adapt to the rapidly divisive environments that are developing in our societies today.

At best, as individual therapists, we can each work safely and consistently with around 10 clients per week. Of course the number of sessions clients require will vary because we all have individual paths our experience suggests anywhere from 1 to 10 sessions. Working fully loaded we have the capability, based on a 48 week year, to work with 48 - 480 clients per year.

Even though the potential for helping humanity by those healed is huge, we would like to expand on a massive scale. This is a paradigm game changer.

Whilst many have access to funds to pay for sessions and support, there are also so many more who through no fault of their own can't.

So the major restrictors are people, an infrastructure, time and financial support to help make the necessary changes quickly and efficiently in a safe structured way.

Financial support gives us the ability to train more therapists and skilled helpers, it gives us facilities to help people suffering find respite, balance and purpose in life. In short it helps create a tsunami of an effective love based approach to healing our planet.

As we see it, seeing a heart conscious therapist should be available to all who require this help. It should become as normal as having our teeth checked.

The layout.

This project proposal includes: a description paragraph for each box on the mindmap and a project plan outlining an approach for launching the Foundation.

The Heart Conscious Healing Foundation is currently a registered corporation in the state of Texas, the plan is to grow the organization by maintaining the umbrella

foundation and opening supporting Divisions as it makes sense. For example: We could have a School Division, a Wellness Center Division, and a Sanctuary Division.

Get the word out

Refers to writing books, making videos, TV shows, movies, whatever it takes to teach people either how to do this practice or why and how they will benefit from using it.

Marketing:

Assemble a team of digital marketers who are capable of opening the flood-gates. The first flood gate is for beginning or existing healing professionals to update their skill set with this approach. The second floodgate they will open is the general public wanting access to some alternative healing.

Author assistance:

A group of writers who understand (because they have experienced the power of sessions) the Heart Conscious Healing approach and are able to take existing training documents and videos and compile it into a book that teaches how to do it and another series of books called: "I can help you with that" geared at the general public looking for answers and guidance on how to heal themselves using alternative approaches.

Information Technology (IT)

Starting off with a well designed and managed computing network will help everyone run efficiently from the start as well as the long run. As we grow organisationally, we need to be able to scale. We want to embrace technology and for it to be our friend and not something we fear or avoid.

Artists:

A wonderful way to incorporate softness in our materials is to hire some talented artists. They will be asked to create videos and other supporting materials.

Videos:

We need to be very good and efficient at creating videos to communicate clearly our process. Some of them are for a general YouTube audience and some of them are very personal training films that will only be shown in a classroom setting.

TV/Media:

In a later phase, we may experiment with the power of sitcoms to get the word out. We can be as subtle as today's TV producers have been. The difference of course would be inviting people to use alternative healing (for instance).

Movies:

Also in a later phase we may want to experiment with a full feature movie.

Schools

We plan to open schools (perhaps both digitally and in person) where students learn the foundational principles of this approach and become experienced at not only giving sessions but also working on themselves. There are many guest speakers we can invite to participate as we become more known.

At a later phase, we may have collected enough evidence that what we're doing is working that the institutions may be willing to partner with us.

Workshops

We plan to include weeklong "boot camp" workshops as well as extended weekends. The "white sandy beaches" as well as other desirable locations will be part of the draw to invite practitioners.

Scholarships

Will be for qualified applicants for either the school or the workshops.

Wellness Centers

Our plan is to run Wellness Centers and have them as common as today's "Urgent Care" facilities. It may take a while to experiment with some of the technologies that are available today and when we determine the core, we plan to replicate throughout the world... one strategic location at a time.

We plan to partner with existing Wellness Centers not for purposes of being the biggest but to provide a level of quality, completeness and uniformity that will ensure the clients experience is consistent and effective while they return to health quickly and easily. I'm certain there will be lots of collaboration opportunities as the planet shifts.

Heart Conscious Shadow work

At the core of each Wellness Center will be practitioners providing the loving support that helps the client learn how to love their Innocence. It takes a while to learn how to do that but unlike talk therapy that goes for years, even the most severe cases can shift in a relatively short time. Note: one of the basic tenets of this work is: no agenda going into a session. This helps the subconscious trust and lead you to where it would like to take you.

Organic Food and Structured water

Since learning to love and listen to their innocence is just one piece of the healing puzzle, we plan to offer organic food so that: staff can eat healthily, the clients can learn what to eat and appreciate how good it can taste. Nutrition classes will be offered to empower everyone to eat for health.

Detox

Another puzzle piece is detoxing the body. We will have practitioners, equipment and food to help with this process.

Massage rooms

Some clients may need a massage before or after their session.

Samadhi Tanks

Also known as flotation tanks help the client go to a place of deep silence.

Trinity Tables:

A table that facilitates going to a place of deep silence

DOS Discs:

Extremely powerful set of devices that balance the chakras. Some people may need this first before a session as they may need to learn how to feel their feelings.

Complementary Modalities:

With a basic understanding (certification) of what is taught in a weekend workshop, practitioners who are currently in business as say an Acupuncturist or an Energy worker or a Yoga instructor would be welcome to work in our facility

Life Repair Retreats

Would be established as a community dedicated to help severely damaged (need more time than is available in a wellness center) individuals heal themselves. The applicants will be vetted through the wellness centers and certified heart conscious healing practitioners. Attendees would contribute by helping in whatever capacity is needed/ their abilities allow and they would be expected to attend their choice of many of the same options available in the wellness centers. (Plus heal in nature).

Sanctuaries

Many of the communities will have a sanctuary room where groups of 100 or more may listen to an invited guest or perhaps a regular spiritual talk or other supportive events.

Make it affordable for the public:

Since this will be funded by humanitarian funds, it is assumed that funds will be there as long as it truly is helping humanity. Because of that, we can offer services that are affordable for EVERYONE.

Insurance Company

Using the above assumption, in a later phase actually explore forming an insurance company. Not a big cumbersome one with all sorts of ways to take money and not cover bills. The exact opposite... one idea is to have a "GoFundMe" style website. As long as there's some checks and balances in place, use the funds to pay for visits to one of our facilities or a Holistic alternative. This will help not only encourage the public to try alternative medicine but to also eliminate the insurance company as a wall to alternative health practitioners.

Partner with Insurance Companies

At a later phase, there may be some way to add "Alternative Medicine" to the traditional insurance companies offerings, we may be surprised if we approach them with solutions.

Club memberships

We may offer memberships for people who would like to continue to go to the wellness centers. Gyms are an example of people choosing prevention, our centers may also be preventative.

Make it profitable for the practitioners

Since today's systems are set up to funnel everyone into mainstream options (that work poorly), the effect on the individual alternative practitioners has been financially devastating. Our practitioners need to be compensated on par with doctors, psychiatrists etc., including: salary, retirement, benefits, expenses.

Project Plan:

Q1,'20 Assemble core management/practitioner team

Recruit administrative functions:

Q1-4'20: Marketing, Artists, Writers, videographers, IT, accounting, human resources, facilities

Q3'20: Set up school

Q1,'21: Set up wellness center



ANGEL & DOLPHIN SOULARIUM HW#103

<https://pds982.wixsite.com/the-angel-project/gallery>

The link above will take you to videos of Multisensory environments on my webpage created 9 years ago.

This will be a multidisciplinary endeavor to bring forth natural health, education and awareness at the Soul level . The Cetaceans, our Angels of the deep bring unconditional love to everyone.

- Improves the development of thought Intelligence and Social skills
- Provides Humans with cognitive impairment and other challenges the opportunity to enjoy
- And control a variety of sensory experiences.

- Children and Adults can benefit from the stress reduction and relaxation
- PTSD Autism ADHD it is limitless
- Virtual Dolphin Therapy Angel Counselor who ascends into the room to comfort and heal

Every community should be equipped with alternatives for helping our Children Veterans and all challenged individuals.

DOLPHIN BIRTHING CENTERS

There was a clinic in Hawaii that the MSM smeared with lies and the cabal closed it down we will reopen that one and allow the option of an assisted Dolphin Midwife Birth

- Studies show the children walk sooner talk sooner and the intelligence increased
- The Dolphins use their sonar and create a vortex of Divine Love to the baby prior to the birth
- They assist the Mother by creating a healing circle to assist her also.
- Link with the information
- <https://www.facebook.com/watch/?v=531851974906026>

Dolphins heal in many ways along with being natural midwives .

Dolphin therapy for children is so amazing and beneficial; it heals and shows so much LOVE

<https://youtu.be/WOQRC7Z2KEU>

Back to Nature Healing with Kangen Water HW#104

Project Description:

Water is the essence of life. Water sustains all forms of life which includes human life. It is one of the most mysterious substances on planet earth. Our body is 70-75% water. Water composes 75% of all muscle tissue, 80% of our blood, and 90% of our brain. Nearly all of the biochemical reactions that occur in the body cells depend on water. And normal metabolic activity can only occur when cells are at least 65% water. Water plays a key role in the digestion, absorption, transportation and use of nutrients. It is the primary fluid in the body and serves as a solvent for minerals, vitamins, amino acids, glucose, and many other nutrients. It is also the medium for the safe elimination of

toxins and waste products or detoxification of our body and the whole body thermoregulation.

If we understand water and drink the right kind of water, not bottled water, tap water, distilled water or reverse osmosis water but alkalyzed, electrolysed and ionized water- called "Kangen Water". It will give us health and longevity according to Sang Whang (author of " Reverse Aging").

Dr Shinya a renowned Japanese gastroenterologist who invented colonoscopy said "Good Water is essential to your health and we should drink water that has not been polluted with chemical substances and has a strong reduction power. Kangen Water (means return to origin) is the very best drinking water because of its incomparable powers of hydration, detoxification and antioxidation" This is according to Dr Shinya.

That is why I think Kangen Water from our machine can improve your well-being and vitality and even longevity. It is very important in healing and hydration of millions of our cells in recovery and detoxification of toxicity caused by free radicals, such as

1. Vaccines, prescription drugs, tobacco, and alcohol
2. Consumption of processed and irradiated foods, food additives, artificial food coloring and preservatives. And GMO plants and foods.
3. Ingestion of or exposure to heavy metals
4. Consumption of polyunsaturated oil, vegetable oil, rancid and trans fats.
5. Drinking chlorinated unfiltered tap water and showering in chlorinated water, and a lot more chemicals in the tap water.
6. Excessive prolonged stress
7. Radiation and EMF from microwaves, smart meter, and 5G

My goal for this project is to share and help a lot of people by donating and sharing Kangen Water Ionizers with a really good pre filter called multi pure especially to those that need healing and improving their health. This will work also in conjunction with any healing technology like the Med Beds, PEMF like Bemer, Rife machine, Brown gas machine and many more. I would like to donate a machine to healing centers where the Med Beds will be placed. And after listening to the training with LWS I also would like to get involved with the real estate program and include an ionizer and prefilter to the homebuyer so they will have clean and healthy water. A whole house filter can also be included. This will help with prevention of illnesses caused by water with a lot of harmful chemicals like chlorine, Fluoride, arsenic, lead and Mercury among the few.

Project Scope:

1. The humanitarian work to be accomplished with this project:

- a. To donate and install a Kangen machine and multi pure pre filter to each medical clinic with Med Beds first in our area. Then expand to other areas or cities .
- b. To donate a machine to any families or individuals that are sick or having health issues and need good , healthy and healing water but could not afford to buy the machine.
- c. If needed we will open a center or a store where people from the community can come and get water.

Do demonstrations about the machines.Sell supplies and deep cleaning maintenance of the machine so the machine can last for 25 to 35 years or longer.It can incorporate other healing and prevention technology like Bemer, essential oils, and supplements, Brown gas machine, Tesla technologies, and rife machine.

- d. Since I am doing the NRELS with LWS ,I would like to include the Kangen machine, the whole house filter , and prefilter with the houses in our listing or with every buyer we sold to.
- e. I would also like to start a garden when redoing or improving the landscaping of the houses in NRELS that we sell. If the buyer desires to have a permaculture or food forest I will have an expert in that area design it for them.

2.What is the purpose or community need for this project?

The purpose is to make awareness to the community the importance of clean ,good , healthy and healing water called Kangen Water to their health and prevention of diseases. Maybe every household will have the Kangen machine and high quality filtration system Multipure and to stop them from buying bottled water that will help keep our environment clean. In addition we should also educate people how to maintain health and healing and prevent diseases by using other technologies and the good and right kind supplements and other natural remedies to keep us from taking pharmaceutical medications.

3.Relationship to other projects

Good Water is needed in conjunction with any healing and preventative projects like the Med Beds, Bemer, Massage, Cryotherapy, Sauna, Brown gas, rife machine etc.

Customers

1. Med Bed Centers and health centers
2. People that needs good , Healthy water

3. People that are sick and dehydrated(Dehydration is usually the root cause of a lot of diseases and illnesses)

Suppliers

1. Enagic
2. Multipure
3. Ion faucet , Home Depot or Lowe's (tools and parts needed for installation of machine and prefilter)

What work is out of scope for this project?

Teaching people how to start an organic garden in their house, about healthy eating and the uses of essential oils for health and other supplements that our body needs.

Introducing other health tools that will prevent diseases and help with healing even after they are done with med beds treatment. Maintenance of health is necessary.

5. Objectives

A. Technical Objective

To be able to install machines ,prefilter and faucets to connect the machine to Health Centers,offices ,and houses with the help of plumbers who have the knowledge to do it.

B. Schedule Objective

To be able to supply and deliver machines and prefilter at a reasonable time and efficiently or even have it in stock ready for distribution. To find a good location for a Health Center and CAC Center right away big enough for the purpose of the project.

C. Special Objective

To expand the project to more people and not just to limit it to Med Bed Centers or Health Centers but may be to every house in our community.

[Health and Wellness Project - Human and Animal HW#105](#)

Overall goal of this project is (with the assistance of Love Won Industries or similar) to transition the current medical systems (hospitals and treatment centers for both human and animal) to truly health and wellness centers - Holistic healing centers. To include medbeds when they become available.

One third of my projected funding (re-evaluated Zim currency) will be donated to LWS/LWI/Alliance to fund similar projects and initiatives as they deem necessary.

The remaining two thirds of my projected funding to fund this project (described herein) and RSS distribution efforts.

A. With the help of Love Won Industries or similar, negotiate employment contracts with current hospital systems (initially within the United States then branching to other nations).

1. Negotiate employment agreements with contracted hospital/medical services (Laboratory, radiology, nutrition, housekeeping, surgical, etc) who work within the various hospital buildings, but are paid through and managed via other separate corporations. New employment contracts for the lower staff to include increased (doubled) wages, free or deeply discounted medical benefits package, and a generous paid time off schedule. Develop childcare facilities to assist working parents

2. Negotiate employment contracts for all remaining, lower hospital staff (nursing, etc) to include similar benefits and paid time off package as described in item 1 above.

3. Develop a generous reimbursement schedule for the hospital systems that will be larger than current Medicare / Medicaid / medical insurance reimbursement rates. Thus eliminating / negating the hospital's reliance on these reimbursements. And ending their need to follow the (unethical and unhealthy) practices and protocols established by Medicare, CDC, WHO, FDA, etc (wearing masks at all times in the building, mandatory vaccination schedule as a condition of employment, etc). These practices and protocols truly do not have the patient's best health and interest at heart. But serve only to keep a consistent and growing population of patients being funneled into the current (corrupt) medical system.

4. Establish a re-training program for the physician staff that will transition them to truly treating the patients ... holistic medicine. Develop pay schedules to include generous incentives to transition their patients to wellness and become a healthier population. Also include fines/fees for continuing to treat patients with harmful pharmaceuticals, and keeping their patients sick. Develop plans for physicians that do not acclimate their patients to healthier individuals within a reasonable timeframe. Remedial action, including termination from the hospital system, if the physician is truly not trying to acclimate their patients to healthier people.

5. Develop a reimbursement plan to help fund the individual patient bills of the above described transitioning hospitals. Or work with the transitioning hospitals to offer their services at a greatly reduced rate...since they will have fewer payable accounts than previous. And will be retaining more income (in-house).
6. The aforementioned retained income of each hospital system will cover the salaries of the executive staff, board members, share holders, etc.
7. Hospital systems that are contracted with LWI (or similar) are disallowed to change service rates within the entire contracted period. Nor are they allowed to change staff pay rates or benefits packages covered by LWI (or similar). They are also not allowed to accept any other reimbursements nor incentives from other facilities or organizations that are not explicitly stated within the current contract. Failure to comply with the stated contract rules and policies, will terminate the contract. There will be a financial penalty (tbd) if the contract is broken. There will also be a penalty period (tbd) in which the hospital may not reestablish contract status. The remaining staff, both contracted and direct hires, of the defaulted facility, will be redistributed to other contracting facilities. These other facilities may be a direct competitor to the defaulted facility.

[Health & Wellness Project_HW#106](#)

SUMMARY: This project is designed to bring triage products to a suffering population as quickly as possible.

BACKGROUND: The first people targeted during this most profound assault on humanity were the healthcare workers, and the elderly. A CRSPR technology injection, that is, mRNA technology designed to genetically modify a person's DNA, was sold as a "cure" to COVID19. Rather than a cure, this gene altering injection programs the DNA in a person's body to produce/manufacture within their own body the very thing, the SPIKE PROTEIN that wreaks havoc on the body via many mechanisms. Additionally, self-replicating graphene nanoparticles are known to be in these mRNA injections, and artificial structures have been identified by coroners during autopsy of vaccinated people.

To this day, all we have is speculation as to the purpose of the artificial growths found to grow inside vaccinated people's cardiovascular systems. The enemy has been clear on their intentions to chip and transform humans with what is called the transhuman

agenda, thus it is not at all a far-reaching speculation to think that the ongoing boosters injections are either going to guarantee the death of more people or ensure the transformation of those who survive into transhuman.

We are told in Deuteronomy 30:19, that after God established the terms of the covenant with Israel, HE said:

I call heaven and earth to witness against you today that I have set before you life and death, blessings, and curses. Choose life so that you and your descendants may live.

Thus, it is our obligation as God's children to do all we can to preserve life.

The Rockefeller backed allopathic medical system is usually very good at helping people in emergencies, usually, but not during this war. People were told to go home til they could not breath by recorded messages at their doctors office, and if they went to the hospital, they were faced with a protocol designed to kill them beginning with an emergency authorized antiviral that led to death in a large percentage of the people who had been used during trials. Additionally, most allopathic medicine is designed to identify a diagnosis to match with a pill or procedure, and this takes off the liability since STANDARDS of CARE are used to protect doctors and if they follow the orders from above, they will have their legal protection. In 2016 a study found that medical mistakes were the number three cause of death. How can a system this flawed truly help and heal a wounded population?

Orthomolecular medicine has followed the idea that when we are unwell, there are reasons for our dis-ease that need to be addressed, and long before the Human Genome Project identified biochemical pathways subject to epigenetic changes, the orthomolecular community knew to look to food, water, nutrients to help and heal.

PROJECT MISSION STATEMENT: This project is designed to identify and use efficient orthomolecular and other technologies to ameliorate suffering of people who have been affected by the manipulations and weapons of this war via delivery of cleaner water, targeted nutrients to enable better biological functions and instructions on how to clean up their internal and external environment to optimize their health and wellbeing.

STEP ONE

Purchase company with a portfolio of patents that enable a design for people to identify their methylation status with a tiny device that measures the resonance of known molecules in the blood and turns this into a lab measurement without taking any blood. A few of the measures needed to triage a person's health and methylation to help them stabilize: the measures from a Complete Metabolic Panel, Complete Thyroid Panel,

Immunoglobulins A, E, G, M whole blood histamine, serum copper, plasma zinc, SAME/SAH ratio, homocysteine, C-reactive protein.

STEP TWO

Design an app (and a worksheet for those who don't use computers or phones) to do the following:

- a) Input readings from blood measures in STEP ONE to identify methylation status
- b) Cross reference existing medications with existing nutrient therapies to enable quick analysis of the nutrients a given person can safely take to bring their methylation status into a better range.
- c) Possibly offer more extensive testing with hair analysis to look deeper into molecular imbalances.

STEP THREE

- a) Provide people with their own customized package of nutrients once they fill out their results and send them back.
- b) Build walk-in and call-in support centers in local areas.

STEP FOUR

- a) Manufacture or buy a company or companies that manufacture(s) structured water devices.
- b) The customized package will include a device to structure water for each person. Structured water for the world is a separate project but this device is personal and can be used by the individual to give them water that is literally the true and best medicine the body needs, to help and heal

Step 5 In addition to employing methods for methylation stabilization, securing means for clean structured water and nutrients to support stable methylation, the following programs will be added through time to expand methods to increase the stability and health of our people.

- 1) The CAC program can be used to provide local support for any community. Hiring directors for CAC's in different locations will be an optimal way to get

support on the ground for local communities.

- 2) It will be important to secure strategically important companies, small and large, for the smooth functioning of our society, such support for the food supply and logistics are of particular current interest and the ESS can be utilized to do this.
- 3) It will be important to secure housing for people and good people who are skilled at property acquisition and development can be employed to build on the NRELS program.

CONCLUSION

We know that a medical diagnosis is a tool to match medications and/or procedures. A medical diagnosis does not describe the deeper reality about disease processes which is that until our last breath, cellular regeneration is possible for all humans, and disease processes are actually the body's way of highlighting what is wrong and providing clues to direct us to what we need to address to restore our health.

Thank you for allowing me to make this presentation. There is much more detail to discuss regarding the build out of infrastructure and staff to implement this plan, but with hope, this presentation has offered the vision as to what could happen to help people to begin to restore their health by effective triage and delivery of known nutrients to support their restoration of health and peace.

I. Acquisition of patent companies and implementing projects to quantify measures of the blood. If the inventor is capable of providing a mechanism that can be put on a number of settings to calibrate each measurement, this would work best, ie #1 would provide the measures of the comprehensive metabolic panel, #2 would be the Whole Blood Histamine #3 would be plasma zinc, etc.

II. Purchase company that produces individual structured water devices and expand operations.

III. Contact certain orthomolecular physicians and employ them for consulting on this project. Set up an immediate round table discussion of the project and request ideas for improvements.

IV. Employ Dr. Osborne of Gluten Free Society, Dr Hyla Cass, Dr. Kelly Brogan, Dr. Rath, William Walsh, PhD, Dr. Bert Berkson and other warriors of truth, to establish a working group and chain of supply for nutrients, and set up priority lists so the highest priority items may be attained first (ie, Thorne's formulation for Stress BComplex is a good generic methylated BComplex; Jigsaw MAG SRT has a good low dose magnesium malate ; Qunol has a good Ubiquinol; and the

person I plan to hire for this position already procures nutrients for his shop so he can provide vendors for NAC, low dose D3 with sufficient K2, ionic lithium chloride drops to restore minimum lithium which is bereft in the food and water supply to prevent suicidality and allow B12 absorption.

V. Outline infrastructure.

VI. Calculate human resource needs.

VII. Design packages for shipment of initial minimal offering of the Bcomplex, NAC, D3K2 and ionic lithium with a structured water device, \$10 voucher for RSS and call center and website for help to sign up, and instructions on how to request the kit with the device for testing.

VIII. Devise system for shipping to all people, and ship initial package with structured water device, minimal nutrients, voucher and instructions.

IX. Refer to <https://howtorecoverus.wordpress.com/blog/> for inspiration while waiting.

GLOBAL VILLIAGE- BIRTHING HW#107

OUR COMMUNITY VILLAGE

“It takes a village to raise a child.” Words we have heard, but we do not practice. We have no Village and, in most cases, children are not valued, or supported by family or society. We only now recognize that all environmental impacts from conception to age 7 form that adult. Women abort children in desperation, only to live a life of guilt. Parents try to raise their child as best as they can in a society with extreme stress and pressures. Children do not come with instructions and parents learn through trial and error.

It's been through my own inner journey of healing and loving myself that I became aware of the impact that I have had on my own two children. I am now trying to help them understand and overcome events that impacted them from childhood. Regardless of all the love and care I provided for them, the stress and anxiety I was experiencing was impacting the child. There is now an epidemic of depressed youth and adults. Many psychology experts are now doing studies of the impact we are having on our children and have identified this period from conception to age 7 (The Inner Child) as the most impactful years of a child's life.

RAISING WELL BALANCED SPIRITUAL SOUL

Educating the Global Public. We need to recognise each CHILD is a SOUL that we have been entrusted to raise. Not enough recognition and support is given to women who decide to have a child and the family that has agreed to raise the child/soul. Our heart conscious future society will not tolerate child abuse in any form and we need to help, support and educate people. So far this has not been part of our society and it may take a couple of generations to change this perspective globally. We need to let the public know that we are there to support them. This will be done through a campaign with live feed, seminars, advertising, videos, social media etc. This is a Global Project.

HOW ARE WE GOING TO DO THIS?

A Large Heart Conscious Community Center just outside a well populated area will be the central location for prenatal classes, birthing rooms or med-beds as an alternate choice, orphanage (dorm) facility, housing for seniors, staff and guest housing. The med-beds will also be used to help identify any hereditary markers to illnesses as well as any defects the child may have, while still in the womb and repair them. Different forms of relieving stress will be offered to moms such as sound room, art classes, gardening, massages etc. Special support will be offered to single parents. We will provide emergency respite for stressed/overwhelmed parents and a “safe-haven” for children at risk of abuse or neglect.

We are looking to build the main center within hours distance from Quantum Healers 369, Center. Should adults require healing we would refer them over to them. This also offers us the opportunity to share the spiritual healers.

Small centers within communities will provide in-home support services to the local community with midwives, support workers and seniors.

Our society is going to drastically change in the new world, we need to change the way we view having and raising children/souls. For the first time the financial pressures will be relieved for families. We need to set up a support system to help and teach new parents how to raise a child. We will invite Psychologists that are working with this area to help us develop programs to help parents’ awareness of their impact. Our center will provide education classes for new parents, child care, nutrition, cooking etc.

Housing and education for orphaned children, or children whose parents could not care for them, hopefully while the parent is being healed. There will be a program set up, where possible to try to keep the parents in the child’s life. Provide counseling to parents with the end goal to get them into a position where they can care for their child. Healers, midwives and spiritualists and councilors will be made available to the community.

Our future will have an abundance of healthy seniors who have a lot of knowledge and experience to share. We will be actively seeking out seniors to get involved with our various programs.

OPEN DOOR POLICY

The information and programs we are setting up is to be shared with any organization willing to set up a similar program for their community. We need to have this brought out to everyone ASAP, even to people who are not looking to be parents. We need to recognize that we are all part of raising a child/soul. Let's form the GLOBAL VILLIAGE!

Ayurvedic & Natural Wellness Clinic HW#108

The Humanitarian project I am proposing consists of the creation of Ayurvedic & Natural Wellness Clinics nationally and internationally with the additional option to add the newly proposed med bed quantum healing modalities.

Twenty years ago, we created our first Ayurvedic Clinic in London and several years ago we introduced an Ayurvedic Teaching Institute. Many hundreds of students have passed through the Institute to become Ayurvedic practitioners over the years and our humanitarian project would involve offering students the opportunity to open their own Ayurvedic/Wellness Center.

Many students are already or have been in the medical profession and National Health Service (NHS) and have become disillusioned with current medical practice and would love to start their own natural health center. With the recent pandemic many have been suffering financially and so now would be the perfect opportunity with funding from the alliance and LWS platforms to offer students their chance to be fully funded in opening an Ayurvedic Wellness Center and Med bed facility nationally and internationally.

As a managing director the idea is to sign students up to the RSS platform and request students to find a suitable venue to start their wellness center. The managing director would purchase the property selected (managing director would retain title/deed for future use if center managers were to retire to retain continuity of use etc.) for the wellness center and pay for the renovations and equipment necessary for the running of a medical facility. There would be no overheads in respect to rent etc. as the property would be paid for outright plus, we could increase their daily RSS download rate in line

with the size of the property selected and the number of staff needed to help with the day to day running costs of the center.

Our first international Ayurvedic wellness facility will be in Sri Lanka. We have already purchased 40 acres of land in Sri Lanka and are in the process of creating an Ayurvedic Resort/Wellness Center and again with the additional med bed quantum healing modalities to be included when available. This facility will also be used as a training center for future Ayurvedic practitioners and med bed operators.

We already have existing projects in Sri Lanka that we are funding such as a community kitchen run by a Buddhist center and scholarship program for underprivileged children.

Health and Wellness Project for Children and Animals HW#109

We are looking to establish an orphanage for children with a school that teaches practical life skills and traditional values, along with a health and wellness center.

Maybe at a college that is not being used anymore. Also it will have its own farm for the school.

Looking to create a campus that is self-sufficient, with a farm and ranch for the children to learn from and contribute.

The farm will also serve as an animal rescue and rehabilitation center.

Environmental project to save the worlds oceans from plastics and Pollution

Establish sites at ports throughout the globe, harnessing current and developing technologies, vessels and crews to help clean up the world's oceans.

Humanitarian Desert Clean Up Project for Wildlife and Fauna Preservation

Using drones, light equipment and manpower, clean up will be done in stages, with an emphasis on restoring the desert for better development of plants and wildlife.

Health and Wellness to Thrive Project HW#110

My goal is to provide a place to heal people mentally, physically, and emotionally, help them restore their family unit, help them develop and fine tune a skill and teach them how to run their business of choice, and help them into their own home.

I will have a CAC that has therapy of every modality for everyone who consents to take on a job there. There will be a large garden/farm that everyone will learn how to care for.

We will have animal therapy and a vet clinic where people can learn how to care for animals and spend time with them in a safe and live environment.

We will have healing pools and kitchens that use food from our gardens. And everyone will play a role in preparing food and cleaning in the CAC.

We will have living quarters for new arrivals. We will have guides to show arrivals around and teach them about how they can earn bonuses for trying new therapies and giving feedback on their experience.

As they adjust into a position of self love and higher self esteem, we will invite their family to come and work through therapies and communication to restore the family bond. And after a year or so if they've completed their employment contract we will either build them a home or help them get into one.

We will encourage people to give us referrals for people that need help so we can take field trips and do a community project. For the (ICCH) I want to set up a contract with various farmers to train our people and add more people to their staff while compensating them fully.

After we secure a site for the CAC, we will make sure it's equipped to the best of our knowledge. Then we will hire therapists and design their spaces for them. Then we will hire guides and give the training on sympathy, empathy, and communication as they recruit employees.

We will have different new arrival wings for different categories of people, and their trauma. We will be working with the homeless, vets, sex traffic victims, prison inmates on their way out, new mother's and father's, foster, and adopted children.

This will be a choice for everyone of course how long they and what they want to achieve.

[Healing Wellness Center HW#111](#)

Set-up a **Healing Wellness Center** (possibly add up to 20 Med Beds if approved) Use the LWS programs for RSS, CAC, and Grants to provide the following.

- Buildings, staff, equipment/furnishings, landscaping, and land purchase for a holistic approach to mind, spiritual, emotional and body healing
 - Psychological counseling (pre-Med Bed use along with substance abuse, Post Traumatic Stress Disorders (PTSD) etc.)

- Rehabilitation/Physical therapy (post Med Bed and general use including a gym, 10-meter walking pool, and 20-meter lap pool)
- Healthy Living Wellness Counseling and information Center on nutrition, exercise, and wellness living
- Calm and Healing environment with nature trails, hiking/walking paths, waterfalls, ponds, gardens (indoor Arboretum and outdoor)
- Meditation/yoga/Tia Chi/Reiki- needs a gym/offices
- Relaxation Spa for sauna, hot tubs, salt baths, floatation tanks, massage, reflexology
- Homeopathy services, herbal remedies, and crystal healing
- Pet healing with dogs, goats, and horses (could also expand to pet day care for patients and veterinarian services and ultimately pet med beds added)
- Other possible additions with Tesla technology and the new 6000+ inventions/cures
- Also need building and staff for a restaurant, lodging (possible 200-350 patients, family, visitors , and staff), laundry and cleaning services, managerial staff, receptionist, gardeners, maintenance/grounds keepers/human resources/accountants/Electronics technicians and security
- Free Day Care facility, playground, and staffing to provide childcare for the staff that work at the Healing Wellness Center and for patients and visitors using the Healing Wellness Center
- If Med Beds are approved- facility with pre and post procedure rooms and critical care with doctors and nurses

CENTRE DE BIEN-ETRE ET SANTE HW#112

CENTRE DE BIEN-ETRE ET SANTE

A healthy person is a person in balance, physically, mentally, spiritually and emotionally. In the past decades this balance has been violated.

Demands made on men and women have been exhausting, not only on a physical but also on an emotional and psychological level.

Stress related diseases like burn-out are omnipresent. In addition to the above stated aspects, pure and organic nutrition is another important basis for a healthy life in order to maintain healthy relationships with partners, family and friends.

The Center we dream to establish will be open to everybody respecting man and nature and also accessible for people with physical limitations.

Our dream is to offer an ambiance, an environment where people can recover by walking, meditation, yoga, sauna, swimming, massage and beauty-treatments and also nutritional advice and coaching.

In other words to offer an environment where he/she can relax and recover.

A restaurant offering pure and organic foods from our own garden is a must. The kitchen will be flexitarian/vegetarian and on demand for people with food allergies and intolerances.

Accommodation in lodges/gites will also be included in our project.

Recreation and attention for the other person is very important.

By establishing a Center for Health and Wellness we want to contribute to a beautiful, harmonious, spiritual and loving society.

In the Ardeche, as far as we know of, this kind of Health and Wellness Centers are thinly spread.

We wish to offer the possibility to attend classes in Meditation, Tai Chi, Qigong and Mindfulness in our Center. A place for meeting like-minded people.

Location Health and Wellness Center

The Ardeche is famous for its beautiful nature, forests, mountains and pure air. They call the Ardeche the lungs of France. In search for a location in the Ardeche with or without buildings, we are looking for an area, domain with minimally 5 hectares of property located in a quiet, peaceful and natural environment and easy access. It is our preference to locate our Health and Wellness Centre in the vicinity of a MedBedCentre in order to combine cooperation and fine-tuning.

Energy/Insulation provision

Existing buildings in the property will be checked for possibilities of insulation without violating the authentic character of the property. When possible use of natural materials like wood, hemp and clay will be preferred. For realization of new premises only natural materials will be used for construction and decoration purposes.

Use of energy

For these buildings energy: electricity, water, heating will be necessary. With expert

advice we wish to achieve the highest possible economic and environmental energy-efficiency.

Staff/Personnel

In the Ardeche many people are employed in seasonal work, holiday projects, campings etc. We can offer full-time jobs in our Health and Wellness Center, which will benefit the employment rate in this region. The various vacancy-texts are available.

HEALTH & WELLNESS Projects HW#113

1. Natural Healing herbs educational program headed up by Dr Nicole Apelian and Claude Davis (wrote the book: 'The Los Book of Herbal Remedies, The Healing Power of Plant Medicine'
 - a. Develop a program that will teach children as young as 18 months how to recognize herbs, vegetable plants, fruits, etc.
 - b. The program will be 'hands on' for families to work within their own yards/balconies to plant, grow, harvest, save, implement, and share
 - c. Interior grow towers can be utilized where weather is not favorable as well as greenhouses.
 - d. The program will be easily accessed by parents online and printed material.
 - e. Weekly live meetings for Q&A for the children will be available and the parents or guardians.
 - f. This can be a joint layer for the garden malls/shopping. There can be a live demonstration at the Creative Center in the live courtyards.

Horsetails ~n~ Love Healing & Wellness Retreat HW#114

As a Humanitarian, I envision a future of peace and prosperity for all. I see all of Humanity living in harmony with nature while working alongside one another and spending precious time with their loved ones.

- Our goal is for each person to heal physically, emotionally and spiritually, and to assist with continued wellness by offering classes in self care, nutrition, food

preparation, physiotherapy, financial abundance, spiritual counseling and continued self development.

- This will involve seven centers within a small community type rural setting surrounded by forests, lakes, pastures, wildlife, and nature. The retreat will be less than twenty miles from a major town or city.

Center #1 Community Assistance Center

Horsetails ~n~ Love Healing & Wellness Retreat will implement three of Love Won Society's platforms into the healing experience within each Community Setting.

- Revenue Sharing Solutions (RSS)
- Community Assistance Center (CAC)
- National Real Estate Listing Service (NRELS)

All employees with Horsetails ~n~ Love, will be paid through the RSS, Employee Contract Shares program. This will ensure a smooth and continuous transfer of funds for all employees in a simple but secure manner. Directors for each center will be responsible for this initial set up and will work with an Assistant Director to oversee employee bonuses and raises per each employee contract.

Center #2 Advanced Technology Healing Center

This center will house 7 Med Beds and 100 inpatient beds, an employee lounge, cafeteria, laundry facilities, meeting/board rooms, offices, maintenance/housekeeping, storage rooms, receptionist area, waiting room and a special set up for military security. This facility will serve to train employees also.

Center #3 Physical Fitness Center

This center includes a gymnasium, indoor swimming pool, physical therapy rooms, occupational therapy rooms, lockers, showers, dressing rooms, saunas, hot tubs, massage therapy rooms, dancing & yoga rooms, educational rooms with small kitchens attached, offices, board meeting rooms, employee lounge, laundry facility, maintenance/housekeeping/storage rooms and a café.

Center #4 Outdoor Nature Center

This center includes gardens, green houses, orchards, a vineyard, bird sanctuary, playground with sprinkler system, outdoor swimming pool, beach area on lake, tennis courts, basketball courts, lakes, hiking trails, picnic areas, primitive camping areas,

cabins, outdoor kitchen/pizza oven, outdoor café, employee lounge area, bathrooms, lockers with dressing rooms, outdoor classrooms, laundry facility, maintenance/storage building with offices, nature sitting areas, and golf a cart house.

Center #5 Creative Arts Center

This fun center will include an auditorium, music and art rooms, classrooms, café, concession stand, theater, offices, employee lounge, dance studio, maintenance/housekeeping/storage, plus two shops to be used for bartering and sales...a handmade soap shop and a handmade jewelry shop.

Center #6 Animal Healing Center

This will include a 24-hour rescue for horses and all animals, taking in sick, injured and unwanted animals.

Celestial Chamber Technology will be used in the Animal Healing Center.

The goal will be to rescue, rehabilitate and re-home whether they are wild, tame, injured or unwanted.

There will be no suffering, physical or emotional pain.

Connecting with a horse or animal at the retreat may be requested by a client as part of their healing experience. Becoming involved in the care of the animals will always be welcomed.

Center #7 Child Care Center

This center will be available for all employees as part of their benefits package. Parents, siblings and grandparents will be encouraged to be involved in the care and/or may visit anytime as long as parents are aware. The parents will be the ones making decisions for their specific desires for their child's care while working for us.

For example when an infant becomes registered with the childcare center, a meeting would be set up involving the Director of the Childcare, parents, and a specific caretaker they request such as a grandparent. The grandparents would be paid as a contracted employee through our RSS Employment Contracting Shares. He/she would receive top pay for his/her time caring for his/her grandchild. For the child's first two years the goal would be for each infant to have the same caretaker.

The goal will be for the child to have as few caretakers as possible so a bond is maintained and family members will have an opportunity to be involved while being funded for their time.

Childcare will always be centered around putting each child's needs first while giving the parent the time needed to comfortably perform his/her duties. It's important for the parent to be content when away from their child, while feeling the joy in being a part of a healing community.

Each center will have its own Director who will be empowered to hire as many Assistant Directors as needed. There will always be the possibility for expansion and/or modification in positions and in the centers. This project is a community service with the intention to conform to the community's needs with healing opportunities for everyone and continued wellness, without cost.

The primary location of the retreat will be the beginning of others rolling out across the state, country and planet as needed.

Each retreat will employ approximately 1000 employees when fully up and running. A work week will be 3.5 days per week, 6 hours per day, no more than 21 hours per week, full time. I've made up an example of a 24/7 schedule that would fulfill this need.

All employees being hired will need to go through a spiritual counseling program to ensure they will qualify as being of service to humanity.

I am excited to begin this project and for humanity's ascension. I am grateful for this opportunity. Our greatest days are ahead and waiting to be created by all those who come forward.

[Quantum Healing Wellness Centres HW#115](#)

Quantum Healing Wellness Centres:

1. Diagnostic Treatment, Rebuilding Limbs/Bones.
2. Regeneration, Upgrades Of DNA/Stem Cells.
3. Regression, Aging/Memory.

Problem.

At present we are forced to rely on pharmaceuticals and invasive surgery to treat

life-threatening illnesses. These treatments can sometimes cause more problems than the ailment itself and result in weeks or months spent in recovery. Whilst we are fortunate enough in the UK to have a National Health Service, there are usually waiting lists for essential services. Not everybody can afford to pay the often-extortionate fees charged for private health care and must wait for their treatment.

Solution.

With the recent advances in medical technology, it is my intention to make these breakthroughs readily available to the public. To that end, I plan to purchase outdated and disused health centres or hospital sites, which will be renovated as Quantum Healing Medical Centres. These medical centres will be renovated and equipped with the latest medical technologies (medbeds) employing local healers skilled in alternative therapies and trained to operate the equipment.

Outcome.

Initially, I will establish Quantum Healing Medical Centres in my hometown. Once the business model has been proven I plan to expand the project, first throughout Cumbria and then across the North West region. It is my hope that, ultimately, the Quantum Healing Medical Centres will cater for the health and general wellbeing of people across the planet. Patients will no longer have to rely on invasive procedures or expensive

treatments. They will be able to visit one of our Medical Centres and receive the treatment they need and deserve.

Humanity Project is for Health and Wellness HW#116

Open workout centers that are based around water. A walking track that is made of water about 4-5 feet deep. (It's just like a regular outside track just made with water). I'd love to have other equipment that can be made for water usage so other exercises can be completed.

As a plus size woman with back and knee issues no matter how much I'd appreciate being able to go walk a track I'm not able.

I hope that this could help other individuals with disability or no disability; they'd just find it as an easier option for healthy activities. I'd like to have healing frequency music with

technology that can be also used in water to aid in the healing of the body. Along with healing lights along the water.

My reason is not just for me. I feel that there are probably many others who need assistance to have exercise as part of their journey to health and healing.

But, also like me, just unable to afford a physical therapist, don't have extra funds for a monthly bill to access water aerobics or just slightly embarrassed to go to the regular gym.

Hoping to have lifeguards, physical therapists and personal trainers on duty for assistance. A major goal is to provide natural path doctors and regular doctors (until the med beds arrive) to help individuals on their journey to health.

This is just the beginning. I hope to provide these for as many cities as possible.

HEALTH and WELLNESS HW#117

NEW PROJECT: ORGANIZE AN INTERNATIONAL TREATY/AGREEMENT TO BAN THE USE of INVASIVE MIND CONTROL, PSYCHOTRONIC WEAPONS AND TO STOP BRAIN AND NEURAL WARFARE, SILENT, SUBLIMINAL SABOTAGE and TRAUMA TO THE HUMAN SOUL.

My original idea was to pursue the development of a **BIO SHIELD**, which the Alpha Centaurians were helping to develop for us. But since, I have been totally distracted with the problem of my son's ailment, which is **brain and consciousness invasion from scalar computers attacking him 24/7 with an infinity loop of programs from Neuromorphic Computers and other Scaler Computers** which use a person's DNA or UNIQUE FREQUENCY to target them remotely and to create for them a "**prison in their mind**" -- from which they cannot freely "THINK"!!!! ...plus they never get any rest from their attacker being a Quantum Intelligence...And all of this has been happening to more and more people all over the world, and the attacked person can hardly "be aware" of what is happening to them usually.

1. B. R. A. I. N = Biometric Recognition And Identification Network
2. A. L. I. C. E. = Artificial Linguistic Internet Computer Entity
3. T. A. M. I. = Thought And Memory Interface
4. C. H. R. I. S. T. = Common Human Routines Inference Software Technology
5. S. A. T. A. N. = Silent Assassination Through Adapting Networks

6. M. I. N. D. = Mentally Integrated Neuron Duplicator
7. R. H. I. C. - E. D. O. M. = Radio Hypnotic Intra-Cerebral-Electronic Dissolution Of Memory

I have been switching to a new project which I have been researching -- but it has left me with little time to do all your video prep that I should have been able to do.

However, I believe that my new project is the most essential and beneficial for everyone -- even though Lisa Renee has suggested that at this time of events, one should not really start a new project -- until we have sort of concluded this "end times" phase.

My NEW PROJECT would be to pursue **an Intercontinental / International Treaty to STOP ALL THE QUANTUM WAVE BRAIN INVASIONS OF ALL PEOPLE.** Naturally, some people have been more targeted than others, but the design is to HOOK UP ALL PEOPLE TO THE CLOUD. Most every device that we-the-people are using, especially phones, tablets, computers plus 5G Towers, Gwen Towers and Satellites have been compromised with the misuse of Tesla quantum computing.

The "brain controllers" have snatched access to all of our private information and have been doing so for years and years and apparently started cybernetic warfare against in 1947... when of course, Hitler had made the Devil's Bargain with Thule Agreement with the Reptilians in the late 1930s. Since the Reptilians and the Greys have technology which is a million years ahead of us, according to Gene DeCode, this invasive scalar brain technology is of a higher dimension than 3d. I personally do not know how high up in dimension that it does go

For example: My son is one of the truly "targeted individuals" with a scalar computer or psychotronic weapons which definitely targets his DNA. It may sound like science fiction, but it is really true. I believe that he has been targeted with a "neuromorphic chip which blends reality or truth with fiction". Also, his DNA, from his blood type that is known the minute that babies are born and registered in the hospital, is targeted because each of us has a unique frequency. The "brain controllers" have snatched access to all of our private information and have been doing so for years and years.

<https://stop5g.cz/us/neuromorphic-chip-microtubules-mind-control-consciousness-emulated-on-a-neuromorphic-chip-dna-for-mass-surveillance-scalar-waves/>

DNA IS AN ANTENNA FOR SCALAR WAVES.

ALL MATTER IN THE UNIVERSE RESONATES AND IS ANIMATED BY SOUND.

5G, 4G Needs No Chip, Biocoded DNA Resonant Frequency to Control the Individual in the Matrix (Robert Duncan)

- Digital Twin – Dr. Robert Duncan – NSA – Sentient World Simulation – DNA Nanobots
- The Utah Data Center, code-named Bumblehive, is the first Intelligence Community Comprehensive National Cyber-security Initiative (IC CNCI) data center designed to support the Intelligence Community's efforts to spy on everyone in real time.

Digital Twin – Dr. Robert Duncan – NSA – Sentient World Simulation – DNA Nanobots

Dr. Robert Duncan

He has worked on black projects for DARPA, the CIA and the Department of Defense. He has worked in artificial intelligence and cybernetics.

The Utah Data Center, code-named Bumblehive, is the first Intelligence Community Comprehensive National Cyber-security Initiative (IC CNCI) data center designed to support the Intelligence Community's efforts to spy on everyone in real time.

Utah Data Center

- This data center is said to be capable of storing a yottabyte of data (10 with 24 zeros).
- There is a second Yottabytes NSA Data Center Fort Meade in Maryland.

Former Naval Officer David Voigts Reveals Targeted Individual Mind Control Program

Psychological Warfare Naval Officer Speaks Out – **Psychological Warfare** is a Vocation – Mind Control Program and Human Machine Interface – Uploading Sensory Information and Playing it in Another Biological System, Human – **Libraries of Feelings They Put in Your Head – Voices in Your Skull** – You Can Get Into Sub-Modalities of Basic Emotions – Synthetic Telepathy – You Can Stimulate Centers in Your Brain – Technology Alters Your Mind, You Can Feel Like You're Burning – Two-Way Communication System, Creating Conflict within the Human – **Automating Electronic Torture – Advanced Psychotronic Mind Source** – System Provides a Sense of Touch – Creating Discord in the Body Creates Great Inner Confusion, Anger – Program Amplifies Whatever Causes Your Anger – Fatigue, Lack of Sleep is an element of Psychic Warfare – **The Program takes away your Focus** – A Mobile System to Penetrate Human Consciousness – A System that monitors All People and Signals in the World – Signal Intelligence and Monitoring of All Signals, Waves – There is a Need to Inform the Public

Satanic Mind Control Technology Patents

"Nicola Tesla said "if you want to understand the mysteries of the universe think in terms of energy, frequency and vibration". The satanic powers that be have known this and have been using this scientific principle of frequency against us. Everything you see is an illusion. It is only the way your eyes interpret the resonance of the particular matter vibration! Everything resonates at its own frequency. The molecules are continuously moving (resonating) at its specific frequency! So another frequency that comes into contact alters the frequency of the matter. The occult (the elite) have perfected frequency weapons to manipulate you by interacting with the specific frequency designed to alter your frequency to get the desired response! They have skull to brain technology (putting actual audible voices in your head), can change your mood, can manipulate your physical makeup. Frequency is everything and can be used for good or bad purposes. That is why they use these puppet musicians to elicit a certain frequency and manipulate the mind and create a desired effect. 5g 60ghz is a frequency that amongst other effects actually affect the electrons in oxygen causing them to spin and making hard to absorb oxygen. Frequency is everything and that is why it is such a potent weapon against us.

These (patents) are just a portion of the patents which deal with mind control, mental and emotional influencing, perception engineering and brain functioning performed remotely and/or directly through the electronic media and other venues and methods of application. Keep in mind these are patents filed in the public domain. Unknown and black ops technology created within the military industrial complex obviously remain hidden. Clearly, the ability to control the mental processes, attitudes, fears and perceptions of the mass mind is clearly far more advanced than the average mind understands."

Medbed Wellness HW#118

Healing & Comfort Centres

Vision:

Bring Medbed technology to rural areas.

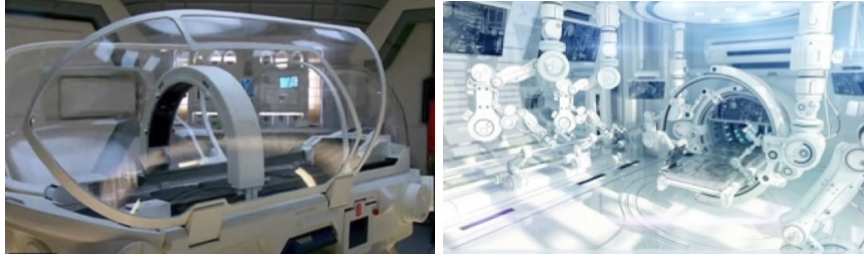

Mission Statement:

As Medbeds become the future of medicine they will take their place in major city hospitals and other public places serving large communities. We seek to bring this technology into rural areas so that families in these areas may have better timely and available access.

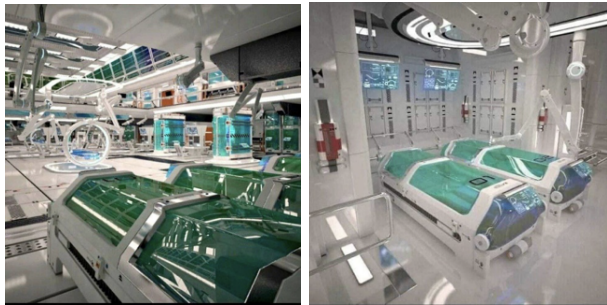

Business Concept & Logistics:

- Make the wonders of Medbed Technology more accessible to rural communities by installing these medical devices within their very own proximity.
- Many central rural areas contain community centers, recreational facilities, Town Hall establishments, small clinics, hospitals or main street commercial areas suitable for the installation and maintenance of the Medbed Clinics.
- By contacting local authorities, elected officials or chosen leadership counsels we will offer these executives the opportunity to partner in establishing this technology locally thus providing a direct service to the hosting town and other communities within 1 hrs' range.
- This will provide immediate and timely access to much needed medical intervention and will help stimulate the local economy supporting this endeavor.
- The long awaited and advanced technology will attract a great amount of patients in a continual flow. This in turn will benefit the hosting town/city.
- "If you build it, they will come"

Logistics:

We intend to place a MedBed Wellness Centre within a distance of 100-150 km between Centres, thus placing all communities within a radius range of 50- 75 km in any direction.

This endeavor will provide close access to this new medical technology but also will hopefully bring a certain economic boost to the community hosting the Centre itself.

The much needed presence of these Centers in rural areas will no doubt help relieve the overload & high demand of the same in larger cities.



Alternative concept Mobile Wellness Units:

- Implementation of 4 mobile RRV Bus units each one containing a different type of MedBed unit + accommodations.
- This caravan of wellness would travel in rural areas offering their technology to those in need.
- 1 of the RRV units would be for the convenience of the drivers, technicians & staff.



[Futuristic Gym Plan For Planet Earth & Fellow Galaxies HW#119](#)

1. **CRYOCHAMBER**

Ice Bath Reduce Inflammation before or after Workouts and increases metabolism

2. **VMX ROPE TRAINER**

This machine lets you simulate pulling a rope from above, below, or somewhere in between, giving you a kick ass way to build your back, arms, shoulders, and core.

3. **JACOB's LADDER**

Unlike treadmills and stationary bikes, on which you set speed, elevation, or resistance, this machine goes as fast as you do. Longer steps speed it up; shorter ones slow it down.

4. **KEISER AIR300 SQUAT**

Thumb-operated controls let you quickly increase or decrease resistance, while the pneumatic technology allows you to do high-impact exercises, such as jump squats, without having to land with a loaded barbell on your back.

5. TRUEFORM RUNNER

Motorized treadmills train you to run on motorized treadmills. Self-powered machines from TrueForm and Wood way, with curved surfaces and friction less belts, translate better to outdoor running.



Spa Wellness Consulting



[CELESTIAL CHAMBERS HW#120](#)

DESCRIPTION of the PROJECT

This Project is global in nature, and it will provide: An unprecedented Health Solution for all peoples of all nations.

- Job creation
- Duration – multigenerational
- Improve the world economy

WHAT THIS PROJECT WILL OVERCOME: all poor health and physical ailments, all diseases, and all biological aging.

THE SOLUTION: summed up (directly below), taken from **Jared Rand's website**.
6th dimensional technology accesses hidden DNA memory to re-atomize the body for optimal health and longevity.

Jared Rand is the guiding force to bringing this advanced technology to this planet. The goal is to have one of these units available to everyone on the planet, free of charge. The person lies on the device. They are placed into a deep sleep. Any artificial devices like hips, knees, tooth fillings, pacemaker will be atomized and replaced with the healthy original. Even if limbs were missing originally, they can be re-manifested with the celestial chamber.

Result is a body that is "immortal" in that the cells will no longer age.

[Quantum Energy Wellness and Holistic Healing Centers for Spirit, Heart, Mind, Body HW#121](#)

Mission Statement:

Today the World urgently needs multifaceted quantum HEALING.

This humanitarian project comes straight from my heart as an answer to this need.

The first step is to establish as many Natural Quantum Energy Healing centers equipped with cutting-edge technologies available, such as scalar field generators, EEsystems, Jared Rand's Celestial Chambers, Beemers, etc. used in combination with other great natural medicine modalities, such as acupuncture, phytotherapy, (herbal medicine, massage, massage yoga, and Qi Kung, Tai Chi and etc.) with Heart Based qualified staff, equipped to provide emotional and trauma healing support needed all over the country and later in other countries.

I am going to begin with the first one, which will be described in greater detail.

The Healing Light/Energy Quantum Wellness Center will be located in a beautiful rural forest area preferably by the lake, or river, not more than one hour's drive from the capital of Lithuania Vilnius. If all family members agree, the existing property will be used for the center development, if not, a similar piece of land will be bought with or without buildings and it will be developed and equipped with the potential to develop into a Heart-based community practicing harmony and nurturing all life.

The Wellness center will have EEsystems (Energy Enhancement System) scalar energy developed by Dr. Sandra Rose Michael. The 24 units EEsystem is going to be

equipped at the main building of the property or in a separately built Dome for that purpose. Separate smaller Domes with 12 EESystem units will be established for the overnight stay with the energy system. "Healing while sleeping Domes" will have one or at most two beds to ensure privacy.

Twenty Four or more unit EESystem will provide an optimal Light Energy field in which multidimensional multifaceted healing turns on just by being within the Energy field created and specifically calibrated. In 7 minutes within the field, a human being enters an optimal deep healing relaxation state as Heavens Energy (Yuan Qi in Chinese, Won Ki in Korean) begins flooding and flushing all meridians and channels of the human or animal body. As all trillion cells receive the light energy and regain the power to clean themselves out, flushing out all toxins, bacteria, and viruses into the bloodstream which can be helped then to flush out by drinking good alkaline structured water and Salt and baking soda baths after sessions. EESystems are also optimal for restoration of the physical and all subtle human bodies (etheric, emotional, mental ect) because of the 5D scaler and other waves thus providing the human and animal bodies the possibility to restore damaged DNR, and lengthening the Telomeres. This may quickly result in healing regeneration, rejuvenation, (similar to Med Beds)expansion of consciousness, and restoration of dormant or damaged DNA. People will be invited to bring their pets for healing sessions together in more private spaces equipped with 12-unit systems. Domes of four or two places will be offered for families or groups of friends. The service will be provided for heart-based donation or free. I am thrilled at the possibility of the 24-unit centers healing 25 -30 people at once.

Comfortable Zero gravity chairs, as well as thick yoga mats, will provide opportunities to choose relaxation while healing possibilities for clients.

The RSS program will be introduced to the visitors and clients as means to heal the financial stress in their lives and acquire financial freedom. Good contracts will be offered for all staff members.

Individual consulting on detoxification, good supplements and nutrition will be provided by well-trained certified staff members. Heart-based emotional psychological support will be provided upon the need. Our center will provide cognitive hypnotherapy, past life therapy, trauma healing, and Shadow work possibilities employing Theta healing, CBT, and other different heart-based therapy modalities (Forest bathing, Art and theater, dance therapy, somatic therapies, Shiatsu, Chinese meridian massage, moxibustion, acupuncture, Ayurvedic massage, Rei-ki, etc.

At some point, it will be combined with RSS/ and referrals to the CAC program/center. (NRELS, for example)

The Center is going to provide individualized modalities of healing such as massage, acupuncture, Bemer therapy, etc., and provide a week or longer stay with education and teaching programs/workshops on healthy nutrition.

Providing spaces for chi gong, yoga, mindfulness meditation, healthy cooking courses, and medicinal herbs and plants courses.

Separate Domes will be built:

Sanctuary (meditation, prayer, Dharma talks)

EE Systems with 10 to 30 places Dome with a separate room for overnight stay.

Bemer therapy and acupuncture massage Dome.

Art/Theater therapy, music, dance therapy, Dome

Therapy for Animals Dome and shelter

Celestial chamber Dome

Library and educational workshops, community gatherings future RSS/CAC

Medicinal herbs processing and medicinal herbal tea production

Greenhouses for ecological vegetables and grapes, medicinal herbs and eco vegetable gardens, Sauna and recreational areas for families, children, and animals

Qi gong, taichi, yoga Dome

cooking/ and visitors and staff dining, Dome

Emergency, crisis management Dome with diagnostic

Strategies:

To equip the Quantum Energy Healing center with all the best cutting-edge holistic technologies (Rife technology and many others) and make them available to people

Provide and promote a Holistic Healthy Lifestyle, and train them in workshops and retreats optimal to form the skills.

Apply an individualized heart-based approach to every being. Respect and nurture all Life.

To Foster holistically superior ecological methodologies in a community-building oriented way, (Day care facilities and educational occupations while parents are healing)

to develop eco greenhouses for the needs of a growing community.

Develop, build and expand to a community center, with library and educational training, workshop center, and education for grownups and children. Encourage and fund all Nature preservation-healing and restoration projects for animals, plants, etc.

Wellness education, nutrition, yoga, Qi gong, meditation, healthy cooking,

Eco farming, phototherapy, crafts and arts, beekeeping

As the community naturally grows, eco houses will be built for families in the area nearby as many occupational and entrepreneur possibilities will be offered.

Horsetails ~n~ Love Healing & Wellness Retreat HW#122

To envision a future of peace and prosperity for all while living in harmony with nature and working alongside one another and spending precious time with loved ones...

MISSION:

We want to assist humanity's healing physically, spiritually, and emotionally, to return to its authentic nature of love. Will be here to serve, guide, and teach, offering advanced technology, surrounded by nature, while receiving the highest care possible from trained professionals.

GOAL:

- For each person to learn to heal as we assist with learning continued wellness by offering classes in self-care, nutrition, food prep, physiotherapy, financial abundance, spiritual counseling, and continued self-awareness.
- To construct seven centers within a small community-type rural setting surrounded by forests, lakes, pastures, wildlife, and nature, less than 20 miles from a major town or city for easy access.

SEVEN CENTERS:

1. Service Financial Center – Will House Love Ones Society three platforms within the Quantum Financial System, the Revenue Sharing Solutions, Community Assistance Center, and the Real Estate Listing Services.
2. Advanced Technology Healing Center – This will include both Med Beds and Celestial Chambers.
3. Physical Fitness Center – This will include both physical therapy and occupational therapy, swimming, sports, saunas, hot tubs, etc.
4. Nature Center – This includes all gardens, orchards, a vineyard, bird sanctuary, hiking trails, picnic areas, etc.
5. Creative Arts Center – This fun center will include an Auditorium, Music & Art classrooms, a Café, Concession stand, Theater, Dance Floor plus two shops, a handmade soap shop and a handmade jewelry shop.
6. Animal Healing Center – This center will serve as a 24-hour rescue for animals and horses, taking in sick, injured and unwanted animals. The goal will be to

rescue, rehabilitate and rehome whether they are wild, tame, or unwanted. This is where the Celestial Chambers will be used.

7. Employee Childcare Center – This center will be available to all employees. The child's parents or guardian may choose a specific caretaker for their child at the center and we will pay them as a contracted employee through the RSS, Employee Contract Shares program with Love Won Society. It's important for the employee to be content when away from their child while feeling the joy in being part of a healing community. Each child's needs will always be a priority while giving the parent/guardian time needed to perform his/her duties.

ENDING POINTS:

- Each center will have a Director who will be empowered to hire as many Assistant Directors as needed. Growth and expansion will always be allowed as needed.
- This project is a community service with the intention to conform to the community's needs and without cost. Volunteers will always be welcome.
- Service Financial Center will be the first of many to roll out across the state, country, nation and planet as needed. I plan to network with others who will hold these LWS platforms to stay aware of these needs and reach everyone.

Humanitarian Project Shangri – La Poland Military Med Bed Healing Centers HW#123

Purpose:

The main task of our Military Med Bed Healing Centers (MBC) is to apply ultramodern Regenerative Therapy for the entire body of human beings and animals through advanced Plasma Technology in the Med Bed (MB) and Animal Healing Chamber. MBC will be protected by the Military Security Team.

The holistic concept of care for patients and accompanying persons before and after the procedure in MB, in addition to specialized psychological and nursing medical staff for emergency case, includes a wide spectrum of holistic therapies such as: Acupuncture-TCM, Ayurveda, Spiritual Counseling, Reflexology, Osteopathy, Massages, Naturopathy, Dietetics, Crystal Therapy, Sound Therapy, Homeopathy, Phytotherapy.

We are also an educational institution in the field of promoting health in accordance with the laws of nature, holistic lifestyle and forging frames for similar objects in the country and abroad.

MBC creates new jobs for professionals from Poland and abroad.

Residents will find employment here in works related to the maintenance and care of infrastructure.

Our Team appreciates the pleasant working atmosphere that we all care for and nurture every day in our "Turquoise" Team. Attachment 2 These are very important elements of our Humanitarian Medical Facility.

The project contains fast communication between MBC and the center of Toruń and the surrounding transport hubs using Sky Way String Technologies (<http://skyway.org/en/technology-skyway/>) and with flying Taxi.

A residential complex for 7 to 10 of my family members was created with Moon Wood Toma technology in Jozefowo, near MBC, according to Feng Shui Science .

Location map:



Position MBC 1:

The village of Józefowo commune 87-162 Lubicz, located 19 kilometers from Toruń, within the Drwęca River Valley Landscape Park. The facility is located directly above Drwęca, which is a source of drinking water for the city of Toruń (200,000 inhabitants).

Landscape next to MBC 1 https://maps.app.goo.gl/xJuCfw9uHsthKpv8?g_st=i

Connections for MBC 1:

30 minutes from the center of Toruń <https://en.wikipedia.org/wiki/Toru%C5%84> 7.8 km from the A1 Highway junction in the directions of:

- Warsaw – Chopin Airport 260 km,
- Gdansk Walesa Airport 166 km,
- Poznan Airport Ławica 223 km
- Bydgoszcz Paderewski Airport 77 km

Position MBC 2:

Luxury Cruise Ship - located at the Port City of Gdansk at Baltic Sea, 166 km from

Toruń
- Gdansk Sea Port

Connections for MBC 2:
- Gdansk Walesa Airport

Our Motivation:

Our MBC is a flagship example of a Humanitarian Medical Facility with the highest global standard of medical care. We are characterized by high professionalism and special care for the patient's well-being, from crossing the MBC threshold to returning home. Therapy only for the Polish citizens is free of charge.

During recruitment, we attach great importance to our staff having the best professional qualifications, and above all high moral and ethical qualities, motivation for humanitarian work and high personal culture. Interest in spiritual development is very welcome.

My 42 years of professional experience as a Medical Doctor, including 32 years in Switzerland, a country with the world's highest standard and culture of medical care, is of leading importance in the organization and operation of this Humanitarian Facility.

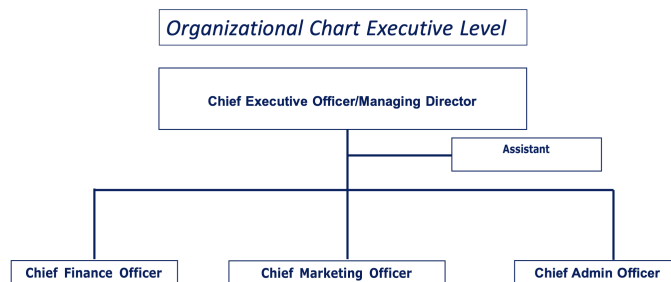
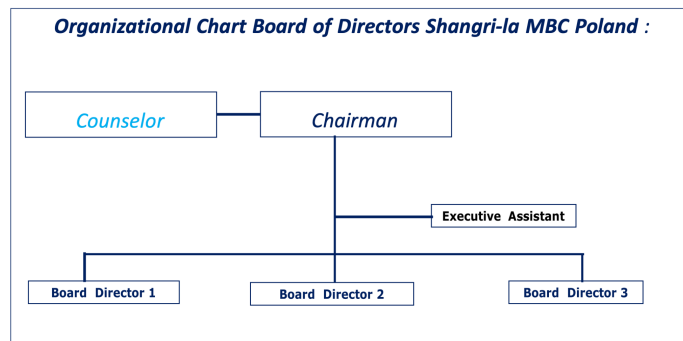

Board of Advisers:

An important role in MB Centrum is played by a Board of Advisers. It consists of a group of people I know, who have extensive experience in running domestic and foreign companies, or who hold managerial positions. These are people with high moral and ethical qualities and many years of professional experience.

Key Functions (in creation):

- Military Security Team
- Director of MBC
- Psychologist Team
- Nurse Team
- Physical therapy Team
- Teams of Therapists/Holistic: Medical Doctors, Veterinarians, Acupuncture, Massage, Bio-resonance, Homeopathy, Phytotherapy, Ayurveda, Osteopathy, Dietetics, Yoga Teacher
- Support Medical Team
- Legal Team
- Finance and Banking Team
- Assistants Team
- Administrator MBC
- Marketing Team
- IT Experts Team
- Education Team
- Human Resources Team
- Nutrition Team
- Landscape Team
- Interior Designers Team
- Procurement and Transport Team - Hotel and Restaurant Team
- Care Pool and Spa Team

NDA: (People with whom I signed the NDA)

1- Ryszard Grzebski 2- Khalid Raja

Holistic Project Wellness Jade Temple HW#124

Holistic Wellness Jade Temple is a holistic Health Center project, which deals with people who need support in the field of health, both physically and emotionally and mentally, using different natural and integrative therapies. We are at a time when many people are going through states of fragility and need support and care that can be provided by holistic treatments and healing systems that complement traditional medicine.

Our center aims to contribute, from love, dedication and service, to the continuous improvement of the integrity of the human being, providing tools with a holistic approach (body, mind and spirit) that help you on the path to excellence and the achievement of goals. To achieve this goal we plan to establish a line of altruistic services and help people who do not have the necessary resources to access some therapeutic services.

Users who arrive at the center will be people who want to do health tourism and have the financial resources to pay for stays and anti- stress treatments , detox, etc. people with remarkable needs and lack of economic resources. For this, we will establish the center's user selection system, evaluation and diagnosis methods, contact with administrations with which we will establish a work agreement, referral of users, etc.

holistic Wellness Temple of Jade, has the purpose of carrying out a planning of services and therapeutic offer , diets, etc. comprehensively and exhaustively. We also want to carry out a pioneering activity, which today does not exist anywhere in the national geography: the implementation of a cma for cell regeneration and DNA (Bedmed), as well as the tachyonic bed .

We will have a medical team and a team of therapists with great experience and a recognized professional career. We will also have the support and supervision of specialists in psychology, nutrition, etc.

In general, we will seek to replace hospitalization services with intensive and/or integrated holistic therapies.

We will take into account the bases provided by Feng-shui and geobiology in all buildings and facilities to ensure maximum well-being and balance in people and spaces. Our energy sources will be renewable, efficient and sustainable. The Center will have gardens, orchards and other facilities. The infrastructures will be harmonic, pleasant and of great beauty.

CELESTIAL CHAMBERS HW#125

Submitter intends to donate a large sum of her Humanitarian monies to support the construction and operation of the Celestial Chambers (aka Med Beds).

DESCRIPTION of the PROJECT

This Project is global in nature, and it will provide: An unprecedented Health Solution for all peoples of all nations.

- Job creation
- Duration – multigenerational
- Improve the world economy

WHAT THIS PROJECT WILL OVERCOME: all poor health and physical ailments, all diseases, and all biological aging.

THE SOLUTION: summed up (directly below), taken from **Jared Rand's website**.

6th dimensional technology accesses hidden DNA memory to re-atomize the body for optimal health and longevity.

Jared Rand is the guiding force to bringing this advanced technology to this planet. The goal is to have one of these units available to everyone on the planet, free of charge.

The person lies on the device. They are placed into a deep sleep. Any artificial devices like hips, knees, tooth fillings, pacemaker will be atomized and replaced with the healthy original. Even if limbs were missing originally, they can be re-manifested with the celestial chamber.

Result is a body that is "immortal" in that the cells will no longer age.

[The Hypnosis Center and Mind Research with a Healing Center](#) [HW#126](#)

Introduction to My Project

To open a large Hypnosis Center with an auditorium for groups to be held several times a week, with a research center for the mind with experiments to learn how to use more of our mind power, time travel, healing with the mind, it's limitations, etc that are conducted, recorded and written for people to read and learn.

My location of choice is in Jacksonville, IL, pop 22,000. For something like this, people will travel to come to me. I would also have private offices for private sessions for special hypnosis. In this center, I would like to have either the EESystem (Energy Enhancement System) set up or a Med Bed for fast healing of serious problems.

About Me

I have been a certified hypnotherapist since 1991, helping people to become healthier, happier and more abundant in every area of their lives. People need help. I have the ability to do that. While I've proven to be very successful in helping people to lose weight and stop smoking in very large groups, I also conduct small groups to reduce

stress, break bad habits, sleep better and overcome depression and insomnia etc. I have also hypnotized thousands in private sessions for specific personal problems from everything from increasing self esteem, improve their skills and abilities in their sports games, stop negative thinking, trichotillomania, nail biting, erectile dysfunction, etc, etc but one of my specialties was past life regression which is extremely successful for overcoming problems when there's no other means of solving their problem.

I have 2 daughters who had a lot of friends who loved to be hypnotized so we experimented a lot. Fun stuff like running a needle through their hand without pain and healing almost instantly with the power of their own mind, walking on hot charcoal barefooted without as much as a red mark, etc but more serious things like sending ones own spirit to another spirit far away to communicate and report what is really happening with that person. We would have been very valuable assets for our government to spy on our enemies. lol. What I did conclude was how important and easy it is to heal our own bodies through the power of our own minds with Gods light, love & energy. I use the white light in all my hypnosis at the very beginning and again when we get into the actual instruction of what changes they will make.

Mission:

To establish a facility to help people thrive in every area of their life, becoming healthier, happier and wealthier.

To Educate and encourage people to use their mind properly and much more of their mind power. All for a very affordable fee. Taking donations to pay for those who can't afford to come in.

Some initial goals are: Weight loss hypnosis group once a week. Stop smoking group once a week. Freedom from depression and insomnia every other week. Freedom from Stress every other week.

Requesting volunteers for mind research to run for approx 2- 3 hrs 2 - 3 x a week for experiments for mind traveling into the future, past life regression, healing, mind to mind communication, etc.

Keeping a healing center open most of the week. Podcasting about it all on my show "Mastering The Inner You" which I started and need to keep it going. My idea is to open global wellness clinics to help people all over the world to understand how they can help themselves, whilst supporting them in doing so, to improve their health and ultimately their quality of life.

As a former Registered Nurse for 20 years, I saw people being treated for their symptoms but not the underlying cause. While their symptoms were ameliorated, I wouldn't say they were "cured" as only the physical symptoms were addressed. This led me to start looking for the underlying causes.

I soon realized that many people have been conditioned to give away the responsibility of their health to Doctors, Nurses and Hospital staff, rather than take charge of it themselves. Those who did want to take responsibility had their ideas downtrodden by the medical staff because anything outside of pharmaceuticals and surgery was not well understood by the mainstream.

I want to empower people to take back the responsibility of their health, to understand what is making them sick and how to make lifestyle changes to support their body to heal.

I naturally healed myself of a multitude of health issues and have written a book and a course called HEAL YOURSELF, about my own and seventy-four others' healing journeys from conditions diagnosed by Doctors as chronic, lifelong and life-threatening, to help people to start their own healing journeys. I am also doing podcasts to get the message out about our body's innate ability to naturally self-heal.

Healing isn't only about the physical body, yet when people talk about healing, this is mainly what they address. The mental, emotional and spiritual bodies need addressing too. I left my job as a Registered Nurse and trained as an accredited coach, to be able to support clients through coaching sessions to understand and do this.

My husband has just researched and written a personality profiler that is done from observational evaluation of clients. This helps them to understand themselves further and address their "unknown" sides. As they bring the unknown into the known they can then work with it.

Having a wellness clinic will help more people to find me, to access the help they need through my coaching sessions. Having global clinics means that more people can be supported throughout the world.

So my aim is to set up my first wellness clinic next to my home here in Spain and build from there, setting up in other countries. I will need financial support to do this.

Ultimately, I want to empower people through coaching sessions to take back the responsibility of their health and start supporting themselves on their own healing journeys to not only improve their health but also their lives.

What is the Retreat project? HW#127
(Co-creating healing sanctuary)

A healing sanctuary is a place where people from all walks of life are welcomed. This is a place where people are supported when they are going through transformations via detox and under-taking healing work. Meditation, yoga, dance, friendly social interaction and silence in nature are all part of this process.

This is a proposal on a small scale, but the aim is to recreate support systems and networks like we used to have in traditional communities. This is simple way to create, easy to replicate and can be used as a prototype for a new way of supporting each other.

The healing sanctuary will also act as a learning and education centre on how to live harmoniously with self, others and nature. We will run workshops on many different healing topics including Vibrational healing, body work Permaculture, Organic Farming, Aquaponics, and Building with Natural Materials etc. Sanctuary visitors will also be provided with healthy, fresh whole organic foods.

Workshops will be recorded and available from a web education centre. They will then be offered to members for a discounted price or free of charge.

Basic concept

The land will be selected by a master dowser (Juergen Schmidt) for best energy quality and for Healing and rejuvenation. Para-magnetic tower will be placed in the best place to energise the sanctuary as well as surrounding areas. Placement of the facility and houses will be decided by the energy quality and built to suit the land.

The sanctuary will be designed to be self-sufficient as well as self-sustainable and non-toxic to the environment. The healing sanctuary will be set up as a non-profit organisation owned by members. Members of the organisation will be able to participate in decision-making processes.

The Clinic ----- Based on Detox, Natural Medicine, Vibrational Healing.

The clinic offer Astrology readings and Metatron or any other diagnostic reading as a first consultation. A database will then be created for the members containing ongoing treatment records. The clinic can also offer Spooky remote or distance energy healing when members need support.

The Organic farm, Aquaponics farm, Mushroom farm

It is envisaged to supply food for the retreat, residents and for sale to the larger community by use of Permaculture, Geomancy, subtle energy principals (eg, water tech, ORMUS, Spooky, Radionics etc.). We are aiming to grow highly energized nutritionally dense food.

Way to organize the sanctuary?

Each business within the sanctuary would be independent, but all will be managed by the Sanctuary (Non-profit Organisation). Businesses will be rather low cost to set up, are sustainable and would work well within the sanctuary. Each business is contracted by the sanctuary and responsible for its own operation but management of the business would be managed by the sanctuary management team.

Health and Wellness Project HW#128

Set-up a **Healing Wellness Center** (possibly add up to 20 Med Beds if approved) Use the LWS programs for RSS, CAC, and Grants to provide the following:

- o Buildings, staff, equipment/furnishings, landscaping, and land purchase for a holistic approach to mind, spiritual, emotional and body healing
- o Psychological counseling (pre-Med Bed use along with substance abuse, Post Traumatic Stress Disorders (PTSD) etc.)
- o Rehabilitation/Physical therapy (post Med Bed and general use including a gym, 10-meter walking pool, and 20-meter lap pool)
- o Healthy Living Wellness Counseling and information Center on nutrition, exercise, and wellness living
- o Calm and Healing environment with nature trails, hiking/walking paths, waterfalls, ponds, gardens (indoor Arboretum and outdoor)
- o Meditation/yoga/Tia Chi/Reiki- needs a gym/offices
- o Relaxation Spa for sauna, hot tubs, salt baths, floatation tanks, massage, reflexology
- o Homeopathy services, herbal remedies, and crystal healing
- o Pet healing with dogs, goats, and horses (could also expand to pet day care for patients and veterinarian services and ultimately pet med beds added)
- o Other possible additions with Tesla technology and the new 6000+ inventions/cures
- o Also need building and staff for a restaurant, lodging (possible 200-350 patients, family, visitors , and staff), laundry and cleaning services, managerial staff, receptionist,

gardeners, maintenance/grounds keepers/human resources/accountants/Electronics technicians and security

- o Free DayCare facility, playground, and staffing to provide childcare for the staff that work at the Healing Wellness Center and for patients and visitors using the Healing Wellness Center

- o If Med Beds are approved- facility with pre and post procedure rooms and critical care with doctors and nurses

[Healing Humanity Foundation HW#129](#)

Bringing People Together

We are passionate about creating a place where every person can access life-saving treatments to assist their body get through a healing crisis. Healing Humanity Foundation aims to bring professional people together to offer knowledge, experience, and choices for people to heal.

Not Just Another Pill

We are tired of being told "here is another pill". Each of us wants to be treated like the individual human we are, not just the one size fits all approach that is being taken in the health system. Our goal is to link you with the personal experts YOU need to help you heal and get your life back.

Holistic Health Plans

We want to give people state-of-the-art integrative and functional medicine options including traditional methods and modern technology like thermography and low radiation 3D digital imaging.

Healing Humanity Foundation CEO

I am on a personal journey to create a new integrative healthcare system all over the world. We are in progressive and exciting times where people every day are experiencing wellness on new levels.

At 47 I am glowing, with an inner luminosity that shines from the inside out. I'm a testament to my family, friends, and business. I am a mother, wellness specialist and educator, pursuing an important health mission greater than myself.

With over 26 years within the wellness space and in my experience, the body can heal itself given the right environment, support, and nutrition."

[Open Med Bed Facility in Gloucester, Massachusetts HW#130](#)

As Medbeds become the future of medicine they will take their place in major city hospitals and other public places serving large communities. We seek to bring this technology into rural areas so that families in these areas may have better timely and available access.

Business Concept & Logistics:

- Make the wonders of Medbed Technology more accessible to rural communities by installing these medical devices within their very own proximity.
- Many central rural areas contain community centers, recreational facilities, Town Hall establishments, small clinics, hospitals or main street commercial areas suitable for the installation and maintenance of the Medbed Clinics.
- By contacting local authorities, elected officials or chosen leadership counsels we will offer these executives the opportunity to partner in establishing this technology locally thus providing a direct service to the hosting town and other communities within 1 hrs' range.
- This will provide immediate and timely access to much needed medical intervention and will help stimulate the local economy supporting this endeavor.
- The long awaited and advanced technology will attract a great amount of patients in a continual flow. This in turn will benefit the hosting town/city. "If you build it, they will come"

Logistics:

We intend to place a MedBed Wellness Centre in Gloucester, Mass. This endeavor will provide close access to this new medical technology but also will hopefully bring a certain economic boost to the community hosting the Center itself.

The much needed presence of these Centers in rural areas will no doubt help relieve the overload & high demand of the same in larger cities.

Diamond Arrow Ranch HW#131

- Healing Sanctuary
 - For People, Animals, and Our Planet
- Eco Retreat
 - We promote and provide responsible travel to natural areas that conserves the environment and sustains the well-being of local people.
- Part of a Thriving Community
 - We empower our local community and the world to help eliminate poverty and to achieve sustainable development.

- We Give Back
 - We develop projects that help heal, liberate, and provide opportunities for underprivileged children, the elderly, the unlawfully imprisoned and the homeless.
 - We research, explore, and utilize cutting edge technologies created for sustainability and well-being.
- We intend to implement the Love Won Society Programs into this Humanitarian project, beginning immediately with the RSS and CAC Action Plans.

HOLISTIC HEALING CENTER WITH SILENT TEAHOUSE AND INTEGRATED LIBRARY HW#132

For purposes of public learning about true history of this planet, about the cabal, about the thousands of years of disempowerment, mental and genetic manipulation of humans, I wholeheartedly suggest WE START BUILD NOW the following all around our planet:

Public silent teahouses with an integrated library containing all the suppressed books as the Vatican Library, the true books of the bible and much more. The teahouse is designed to have maximal comfort and concentration to study and learn the truth.

Attached to the silent teahouse is a museum about the cabals history and our true origins - with attached cinema rooms, lectures and informative books and movies available for every IQ and age and level of consciousness etc.

We all will need years to relearn who we are, where we come from and need the proper facilities to educate people about self-empowerment, sovereignty, and enable the community to share their knowledge, have public discourse, presentations of experts.

Attached to the facilities are areas to integrate our new learned truth; a Healing Hotel hosts the guests, SPA areas are available with the alliances medbed technology, as well as sensory deprivation tanks for floating, sound healing facilities, health food restaurants, yoga/meditation shalas, relaxation rooms, saunas, therapy areas etc. Professional healthcare practitioners, spiritual guides, life coaches etc. work and guide the guests through their awakening process and help people to ground into the higher frequencies. An attached elderly care home that is combined with a kindergarten enables entire multi generational families to be centered around the healing center and integrate together the new learnt.

A large gardening area allows the guests and participants to put their hands into the soil and contribute to the community's garden – permaculture, mushroom farms etc. A seminar center allows guests and lecturers to share knowledge about just anything that fits into the community.

The alliances open education platforms are widely available in any of the facilities rooms, enabling the people an inspiring and instructive environment.

Last but not least co-living and co-working spaces complete the facilities to attract a majority of demography to the healing center. Humanity will be in awe to see God's plans unfolding of this red sea moment for his children and the golden age being kicked into higher gears in no time.

The Holistic Healing Centre can be used as an open-source blueprint to share its best practices all around the world for the ideal facilities to deal with what we have to deal with in the coming years.

[Health & Wellness HW#133](#)

Subtitle: To help people in the Philippines for better home and food that really needed create business for them so they care help others.

Introduction:

It takes time and new ways of thinking and living to survive and ultimately thrive in a new paradigm. We need tools and resources that will assist physicians, nurses, allied health providers and others to begin to disconnect from or completely exit the insurance based model of providing traditional health care services. The process and experience of bringing new life into the world is an area which can be at the forefront of instituting the changes needed, and can be instrumental in creating a new paradigm of health and wellness for all.

Mission

New Earth Birthing's mission is to establish facilities and programs devoted to birthing and family support in the new earth paradigm.

Some initial goals are: Create mobile homes and break the old one
Make the ground higher because of the water problem. When that is handled. Make the street to the houses. The plan is that the homes become self - sufficient. This all is really needed in some places of the Philippines.

To establish facilities for birthing and family centered care that address the needs of those looking for something that is in alignment with the new earth paradigm. This will require consideration of current regulatory and safety protocols and a forward thinking team of professionals with experience in healthcare facilities design & management.

To create, promote and institute programs and resources that support home and family centered solutions for health and wellness, including pregnancy and birth. These programs and resources will encourage transition away from the current dependence on healthcare facilities and outmoded healthcare models. They will consider the needs of mothers, babies, and their families and include home-birthing, options for childcare and other early & ongoing family support.

To educate a new generation of individuals in the practice of heart centered care in the new earth paradigm, integrating the curriculum into current schools of medicine, nursing, allied health and the like. This will require creating new curricula that include new earth concepts and finding ways to bring these to current teaching and learning modalities.

To encourage innovation in financing the way health and wellness services are provided, eventually moving away from the current insurance-based model of healthcare.

First Steps - The most important of the first steps is to put together some teams, including a team for each of the facets outlined above:

Facilities, Home and Community Resources, Education/Training, & Finance. Other important teams include Service Providers, and Administrative. Groups of interested and progressive individuals such as nurses, midwives, doulas, social workers, and many others who have a passion for changing the healthcare paradigm will be important to succeed in this effort.

Having been a seasoned physician and surgeon, I've gained much experience in all of these areas as well as the skills needed in forging collegial and diverse working relationships. I have posted a website where folks can submit a form indicating their interest in joining one of these teams. Each team will have their own page on the site and eventually be managing projects appropriate to their areas of expertise.

I see 'New Earth Birthing' as a potential consortium of sorts, where current facilities and providers of birthing services join together, co-creating an innovative model of providing support for new families and ultimately a new wellness paradigm.

About Me

Serving others has always been my passion.

Having worked in the field of healthcare with my family for more than 20 years, first in a school laboratory, I found myself losing my passion and becoming disillusioned with how the system treated the sacred patient-provider bond. After a 15 year career as a Board Certified Obstetrician/Surgeon and specialist in Men & Women's Health, I took time away so that I could pursue more joyful activities.

Although I have really enjoyed my semi-retirement, I am now ready to resume my serving role, albeit in a different form. I now look forward to drawing on my knowledge and experience to establish centers and programs that will provide heart centered solutions to the challenges we face as we enter the new earth paradigm.

With the help of love won society and the zim redemption.

The Holistic Self Care Center HW#134

Mission: Providing space for up to 40 health and wellness practitioners to work under one roof/campus to provide and teach all levels of Holistic care, focusing on balancing of mental, physical, emotional, spiritual, financial and many levels of energy psychology, energy medicine using, plant based medicine, herbal education, tesla, scalar waves and other technologies.

Vision: Using a small campus of buildings with specialties and intra referrals between providers with multi disciplined trainings, talents and programming. Using the campus as not only a natural medical practice but also as a teaching center to teach students the power and tools of the holistic approach to natural care through touch, counseling and energy medicine.

Throughout the years of the dark forces, the protectors of the truth, those living, learning and teaching the natural approaches to health care and wellness have been shut down by the media, the medical establishments, especially the hospitals, the pharmaceutical industries and the insurance companies. I have lived through over 2 decades of fighting the uneducated, money grubbing saboteurs that keep our spiritual, intuitive, natural energy healers from being able to educate, protect and elevate our brothers and sisters to their fullest sovereign lives and empowered selves.

The shift we are now going through will allow the truth to be told and those that are ready to awaken from the matrix to step into the fullness of who they are using many tools, techniques, teachers and energies.

This organizational structure and business plan was used in the US in Nashua NH from 2005 to 2017. It is broken into multiple sections to include:

- Educational: mental, physical, emotional, spiritual, energetic and financial.
- Body Work: massage, physical therapy, acupuncture, craniosacral, reiki, etc.
- Slow Intentional Movement Classes: Yoga, meditation, tai chi gung, 5 Tibetan Rites, hiking, etc
- Energy Medicine: EE System, color and sound therapies, RIFE machine, Biofeedback and will add med beds
- Training Programs and international retreat programming: Certification for Holistic Life Coaching, Retreats for self-confidence, learning your passion, and metaphysics, couples programs, Reiki Certification etc.

There will be an international internship program for students wanting to learn multiple programs, to give and receive hands on learning. Our international status will also be beneficial as we are an exotic island that is already seen as a destination vacation. The healing aspect can encourage people to come from all over the world to experience the fullness of our healing practice.

Our organization will be proactively meeting with the majority of different practitioners on the island to assist in complimentary programming and potential referrals. Our organization has a goal of bringing the positive, powerful and fullness of natural care back to the mainstream.

We are in the process of shopping for land and facilities that provide the space for this huge task. We will follow the standards needed for business office, medical protocols and confidentiality.

We currently have 5 staff ready to work. Total staff upon opening, not including practitioners will be approximately 25; Directors, managers, financial personnel, computer staff, schedulers, reception staff, facilities personnel, housekeeping, marketing and advertising. We may start with 12 to 15 providers and hire other practitioners that want to use our facility to see their clients. Staffing will not be a problem due to the high level of enthusiasm already making itself known here on the island.

I have been invested in the reevaluation for 10 years and will be more than willing to pay for the whole program as soon as the funding is available. The Holistic Self Care Center is the name of the campus. We have two additional companies. Best Foot Forward – Care (BFF- Care) is the funding piece and will be working with the CAC that

we have proposed. The educational organization called Soul Solutions SXM will be directly involved with education, services and programming. Both of these organization are already established. Soul Solutions SXM has been in service for 5 years.

There is a 21 page business plan to be shared when you are ready. I know there are many more questions and I am available upon request. I have the calling of God, experience, the education, the passion, the correct people and organizations surrounding me to make this happen.

Health, Wellness, and animals, re-educational center trade programs HW#135

Health, Wellness, animals, re-educational center trade program

A large property with a farm and space for a trade center. *** if possible near river or lake for water activities- will be purchased

Buses or wagons for transportation around property

1. A quarter property will be farmland with animals for energy healing and connections with animals (horse, cattle, sheep, goats, geese, chickens etc.
2. A quarter will be Agriculture/planting of crops for the local community and education training, hydroponic/aquaponic education, ***if water area not available.
3. 2 quarters
 - A. A quarter will be used to create trade school areas (wood shop, metal shop, auto/ tractor shop, cooking/baking area, electrical area, smithing areas, sewing areas, creativity areas (ie: candles, soaps, natural makeup, jewelry), other trade areas, new technologies areas
 - B. A quarter will create classrooms (indoors and outdoors) for reeducation (other trade school setup) meditation space- qi gong/tai chi/yogi outdoor spaces with lots of trees.

Will hire tradespeople as the educators, so people are trained in the best holistic way to learn lost trades and maybe assist people with finding learning activities they could be passionate about and can learn to put love back into her projects.

THRIVING COMMUNITIES IN QUANTUM THERAPEUTIC HEALING SANCTURIES HW#136

Fostering deeper connections with Self, Others and Nature

SCOPE OF SERVICES:

- Sustainable living using organic and biodiversity farming and horticultural practices and sustainable housing on large pristine communal rural settings
- Holistic Therapeutic Interventions for treatment of Complex Dual Diagnoses including addiction and mental health concerns
- Medical Interventions using advanced technologies including Medbeds
- Day programs as well as long-term residential programs as per client requests for communal living to include homeless, orphaned and those marginalized
- Outdoor recreational activities, natural mineral springs bathing lagoons and communal halls for education, meditation and artisan practices/enterprises

Comprehensive Individual Treatment Plans incorporating Holistic Care in Healing Communities managed by award-winning professionals and long-term recovered residents

SouiCare HW#137

I have experience in being homeless, I have starved and been through a huge transformation, of shadows and pattern-breaking heritage and family energy. LOOK INTO MY HEART, THERE ARE ALL YOUR ANSWERS.

I have been a holistic therapist, kinesiologist since 1997. I am 55 years old and I am the mother of a 24-year-old who lives with me, know-how, diplomas in therapy and trauma healer, I have created the LIGHT THERAPY CENTER in Copenhagen. I have invested in LYS BIOPTRONC60 Fullerene filter to heal humanity, I bought the machine for my family, friends and neighbors. I work on being in Quantum energy and raising consciousness.

See link [BioptonC60 Fullerene Quantum Light Healing SwissBionic Copenhagen](#) | Facebook

I am open to the new age vibrations and frequencies, a form of therapy that has been suppressed, hidden from the public, luckily for the planetary shift from 3D to 5D, I work with heart energy, being transparent, among other things I studied with Bed technology,

fortunately due to the planetary shift from 3D to 5D occurring at this time and the increasing demand for transparency from the human collective consciousness.

We need to rebuild cities and countries, I need help with school furniture, touch screens, electronic boards, aids in the form of walkers, bathing chairs, bathing stools, walking frames, mattresses, lots of clothes, and a lot of other good miscellaneous equipment, excess for a good atmosphere, there must be security, peace of mind and we must encourage them to learn self-healing.

We will also employ a tailor, we will teach with inspiration and motivation that through love people heal after trauma.

Furniture and rent: Renting a large insulated house for 50 pax, proper roof, we must be able to pay rent, electricity, light food from foedevarebanken.dk (foedevarebanken.dk) The Food Bank fights for a world without food waste and food poverty in Denmark. We receive surplus food from food producers and wholesalers. It's food that doesn't go wrong, but still can't be sold in stores. We deliver the food to social organizations, which prepare the food for meals for people in difficult life situations.

We need to cook, heat and prepare the food. There must be a shower and toilet, Sovereignty's lawyer and an accountant for housekeeping for about 50 people. Light machines, food supplements, health packs, bixes, therapists with care and love for people who can heal trauma, with heart energy, so they can get peace from the locked system. We need a washing machine-dryer, large fridge, warehouse, space for me and my family to have our own bedroom, we have to work 24/7. Car (transport to pick up food and pick up families)

T9 Herbs and Natural Medicine Project HW#138

This project is to help build awareness and teach individuals the importance of what this planet has given us to be self-sufficient. Teaching People how to and the importance of growing, making and canning their own foods and making natural medicines.

The goals of this project are to teach individuals how to process their own fruits and vegetables, learn recipes on how to preserve their food, and how to make home herbal remedies for specific ailments. We are looking to have places where individuals can maybe go to learn in a class environment or maybe online classes.

There are so many people that do not have a clue on how to even keep a plant alive, much less grow herbs, fruits and vegetables. This world has really come to depend on

companies and other people for their food and nutrient needs. They do not have a clue on how to actually depend on themselves for survival.

Heart Conscious Healing Foundation Projects HW#139

Who are we?

The Heart Conscious Healing Foundation is an organization with the mission of helping restore balance to humanity, one inner child, one person, one family and one community at a time.

How did we come about and develop?

A vision for launching this organization (outlined years ago when first joining the Sedona Connection/Meta1 organization) is provided in the attached mindmap, it includes the main components of the Heart Conscious Healing Foundation.

From several years of observation and interaction with clients and other therapies first hand we noticed that although some approaches had reasonable success, there was still something missing from each approach, incorporating all 4 aspects of being: ie: Emotional, Physical, Mental and Spiritual. For example: not just diet (physical body), not just reaching a new understanding (mental body).

Emotionally sensitive people were struggling to find peace and live a balanced life in a world where they were struggling and unable to understand, connect and work with their unconscious emotional needs which were screaming out at them.

So from that observation, and with considerable hands on client experience over the past 5 years we have radically changed the way we help people to grow and thrive. We call this effective approach Heart Conscious Healing.

In a nutshell:

This approach is not just a modality because it incorporates multiple modalities through which you will learn a daily practice to follow to help you go to your heart and love yourself. Everything is ruled in, and nothing is ruled out.

Humanity has been brainwashed with a belief that in order to heal, you need to go outside of yourself, you need someone else to fix it for you.

We teach, how to listen to your intuitive voice and understand what is causing the discomfort in the first place.

Unlike many approaches for healing, this approach incorporates all 4 aspects of being: ie: Emotional, Physical, Mental and Spiritual. It blends well with most modalities and it is a foundational requirement for anyone in our organization to be practicing how to love themselves.

The beauty is that Heart Conscious Healing is a free flowing, instinctive and intuitive way to work with, and not against, the most powerful human mechanism that exists. I'm referring of course to our unconscious mind, aka the inner innocent child inside all of us.

What's held us back?

We realized quickly, even after working and training with other highly gifted and open minded healers, that time and available therapy hours would be a major factor in how quickly we could engage with the thousands upon thousands of innocent souls who are struggling to adapt to the rapidly divisive environments that are developing in our societies today.

At best, as individual therapists, we can each work safely and consistently with around 10 clients per week. Of course the number of sessions clients require will vary because we all have individual paths our experience suggests anywhere from 1 to 10 sessions. Working fully loaded we have the capability, based on a 48 week year, to work with 48 - 480 clients per year.

Even though the potential for helping humanity by those healed is huge, we would like to expand on a massive scale. This is a paradigm game changer.

Whilst many have access to funds to pay for sessions and support, there are also so many more who through no fault of their own can't.

So the major restrictors are people, an infrastructure, time and financial support to help make the necessary changes quickly and efficiently in a safe structured way.

Financial support gives us the ability to train more therapists and skilled helpers, it gives us facilities to help people suffering find respite, balance and purpose in life. In short it helps create a tsunami of an effective love based approach to healing our planet.

As we see it, seeing a heart conscious therapist should be available to all who require this help. It should become as normal as having our teeth checked.

The layout:

This project proposal includes: a description paragraph for each box on the mindmap and a project plan outlining an approach for launching the Foundation.

The Heart Conscious Healing Foundation:

Is currently a registered corporation in the state of Texas, the plan is to grow the organization by maintaining the umbrella foundation and opening supporting Divisions as it makes sense. For example: We could have a School Division, a Wellness Center Division, and a Sanctuary Division.

Get the word out:

Refers to writing books, making videos, TV shows, movies, whatever it takes to teach people either how to do this practice or why and how they will benefit from using it.

Marketing:

Assemble a team of digital marketers who are capable of opening the flood-gates. The first flood gate is for beginning or existing healing professionals to update their skill set with this approach. The second flood- gate they will open is the general public wanting access to some alternative healing.

Author assistance:

A group of writers who understand (because they have experienced the power of sessions) the Heart Conscious Healing approach and are able to take existing training documents and videos and compile it into a book that teaches how to do it and another series of books called: "I can help you with that" geared at the general public looking for answers and guidance on how to heal themselves using alternative approaches.

Information Technology (IT):

Starting off with a well designed and managed computing network will help everyone run efficiently from the start as well as the long run. As we grow organisationally, we need to be able to scale. We want to embrace technology and for it to be our friend and not something we fear or avoid.

Artists:

A wonderful way to incorporate softness in our materials is to hire some talented artists. They will be asked to create videos and other supporting materials.

Videos:

We need to be very good and efficient at creating videos to communicate clearly our process. Some of them are for a general YouTube audience and some of them are very personal training films that will only be shown in a classroom setting.

TV/Media:

In a later phase, we may experiment with the power of sitcoms to get the word out. We can be as subtle as today's TV producers have been. The difference of course would be inviting people to use alternative healing (for instance).

Movies:

Also in a later phase we may want to experiment with a full feature movie.

Schools:

We plan to open schools (perhaps both digitally and in person) where students learn the foundational principles of this approach and become experienced at not only giving sessions but also working on themselves. There are many guest speakers we can invite to participate as we become more known.

At a later phase, we may have collected enough evidence that what we're doing is working that the institutions may be willing to partner with us.

Workshops:

We plan to include weeklong "boot camp" workshops as well as extended weekends. The "white sandy beaches" as well as other desirable locations will be part of the draw to invite practitioners.

Scholarships:

Will be for qualified applicants for either the school or the workshops.

Wellness Centers:

Our plan is to run Wellness Centers and have them as common as today's "Urgent Care" facilities. It may take a while to experiment with some of the technologies that are available today and when we determine the core, we plan to replicate throughout the world... one strategic location at a time.

We plan to partner with existing Wellness Centers not for purposes of being the biggest but to provide a level of quality, completeness and uniformity that will ensure the clients experience is consistent and effective while they return to health quickly and easily. I'm certain there will be lots of collaboration opportunities as the planet shifts.

Heart Conscious Shadow work:

At the core of each Wellness Center will be practitioners providing the loving support that helps the client learn how to love their Innocence. It takes a while to learn how to do that but unlike talk therapy that goes for years, even the most severe cases can shift in a relatively short time. Note: one of the basic tenets of this work is: no agenda going into a session. This helps the subconscious trust and lead you to where it would like to take you.

Organic Food and Structured water:

Since learning to love and listen to their innocence is just one piece of the healing puzzle, we plan to offer organic food so that: staff can eat healthily, the clients can learn what to eat and appreciate how good it can taste. Nutrition classes will be offered to empower everyone to eat for health.

Detox:

Another puzzle piece is detoxing the body. We will have practitioners, equipment and food to help with this process.

Massage rooms:

Some clients may need a massage before or after their session.

Samadhi Tanks:

Also known as flotation tanks help the client go to a place of deep silence.

Trinity Tables:

A table that facilitates going to a place of deep silence

DOS Discs:

Extremely powerful set of devices that balance the chakras. Some people may need this first before a session as they may need to learn how to feel their feelings.

Complementary Modalities:

With a basic understanding (certification) of what is taught in a weekend workshop, practitioners who are currently in business as say an Acupuncturist or an Energy worker or a Yoga instructor would be welcome to work in our facility

Life Repair Retreats:

Would be established as a community dedicated to help severely damaged (need more time than is available in a wellness center) individuals heal themselves. The applicants will be vetted through the wellness centers and certified heart conscious healing practitioners. Attendees would contribute by helping in whatever capacity is needed/ their abilities allow and they would be expected to attend their choice of many of the same options available in the wellness centers. (Plus heal in nature).

Sanctuaries:

Many of the communities will have a sanctuary room where groups of 100 or more may listen to an invited guest or perhaps a regular spiritual talk or?

Make it affordable for the public:

Since this will be funded by humanitarian funds, it is assumed that funds will be there as long as it truly is helping humanity. Because of that, we can offer services that are affordable for EVERYONE.

Insurance Company:

Using the above assumption, in a later phase actually explore forming an insurance company. Not a big cumbersome one with all sorts of ways to take money and not cover bills. The exact opposite... one idea is to have a "GoFundMe" style website. As long as there's some checks and balances in place, use the funds to pay for visits to one of our facilities or a Holistic alternative. This will help not only encourage the public to try alternative medicine but to also eliminate the insurance company as a wall to alternative health practitioners.

Partner with Insurance Companies:

At a later phase, there may be some way to add "Alternative Medicine" to the traditional insurance companies offerings, we may be surprised if we approach them with solutions.

Club memberships:

We may offer memberships for people who would like to continue to go to the wellness centers. Gyms are an example of people choosing prevention, our centers may also be preventative.

Make it profitable for the practitioners:

Since today's systems are set up to funnel everyone into mainstream options (that work poorly), the effect on the individual alternative practitioners has been financially devastating. Our practitioners need to be compensated on par with doctors, psychiatrists etc., including: salary, retirement, benefits, expenses.

Project Plan:

Q1,'20 Assemble core management/practitioner team

Recruit administrative functions:

Q1-4'20: Marketing, Artists, Writers, videographers, IT, accounting, human resources, facilities

Q3'20: Set up school

Q1,'21: Set up wellness center

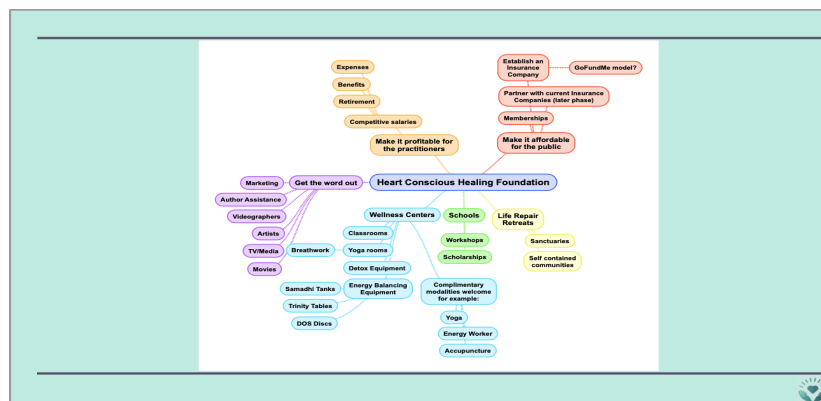

EDUCATE THE PEOPLE OF THE REFLECTIVE HEALTH OF THEIR DOMINION HW#140

It is a necessity to know nutrition and the care of that nutrition for all living beings. There is a natural medication with natural blessings that will occur when a people live in harmony of an equal balance to their own nature.

Cultivate thy nature, all else will follow.

The goal here is to find the most inspired Nutritionists and Holistic healers. To incorporate them as our medical leaders and medical teachers. They will work hand-in-hand with our most inspired Botanists. There will be an apprenticeship within all of these systems. This will enable all necessary work to be accomplished and will open up positions that are found to be lacking attention.

From the starting point of this apprenticeship they will target the land and what is indigenous and most useful. As the landscape changes so too will be what is cultivated. This will be planned across the globe until the garden is well established and we can begin to utilize technology that can tame the weather conditions for a stable healthy planet.

This will be the most revered position of the people. There will be a respect for the knowledge required to accomplish such a connection with our life giving planet and her people. The work will ensure a humble and gracious human being that has seen miraculous events of healing and health come from soil and seed.

Sure, thinking is great but up to your elbows is better.

CHAPTER 1

EDUCATE THE PEOPLE OF THE REFLECTIVE HEALTH OF THEIR DOMINION.

More importantly the people will become knowledgeable from the teachings that these masters will share. The fire of the creative process will have been lit. What had once been deemed finite will be groomed towards infinite and will flourish again. We will focus our energy on the care of our dominion allowing and promoting new species to grow.

Every advance made will be meticulously noted and kept in our public archives.

Once we have found our primary candidates that will lead the way forward they will be given the best engineers, contractors, scientists and architects. Together they will be expected to design and utilize the most sophisticated technology. From the meetings and discussions their first laboratory will be built. This will be the first Master Bio-Lab.

All of the Bio-Labs will be built where best suited for the most effect. Bio-Labs will also be built on the same grounds as our local Community Assistance Centers (CAC) are located. They will be made available for the public to use and to use to educate. The approved testing and research from the Bio-Lab, Master Labs will be added to the public labs inventory. Making it necessary to build and expand. The use from the public will dictate further expansion and the locations there-of.

If we pay to water or groom the landscaping then we should be able to eat from it.

Lighthouse Healing Center HW#141

As we transition to natural healing using our God given DNA, many will lean on natural healing commodities that work at the cellular level as well as the spiritual level in their transitions.

The healing power of water has been recognized since biblical times. Hydrotherapy refers to the use of water in all its forms, gas, liquid, and solid to treat ailments and improve overall health. The sound of water and its frequencies also support DNA repair and balance.

Studies have shown that people who live near or next to a body of water experience less mental health disorders as there is an immeasurable sense of peace that we feel around water. It is critical to our bodies and survival.

The Ancient Greeks used water as a healing agent. Native Americans sat in sweat lodges as a way of purifying the body and mind. Hydrotherapy is a method of treating anxiety, pneumonia, and back pain.

Michigan has the largest fresh bodies of water in the world. As we transition into a stage of healing, many people will lean on newer technology such as healing beds and natural therapies.

There are impacted populations that will need to access these services as we begin the new age of healing and restoration as a collective. The center will work through the most critically ill in the first wave to support the most vulnerable populations.

The first center will be located on the shores of Lake Michigan and will leverage the natural resources of the area. Med beds will be incorporated into the center and patients will be triaged similar to previously known Intensive Care Units in hospitals.

Toxic pharma treatment options will not be incorporated into this healing program. A tight review of all competing conflicts of interests will be highly monitored by an Internal Review Board who has gone through proper training and vetting. Each site will have an Internal Review Board that will monitor all therapies and programs to ensure maintenance of ethics and research. The staff will encompass state of the art technology and medical teams who are well trained and culturally adaptive and embracing.

Other natural healing commodities will include: hydrotherapy, chiropractic medicine, nutritional counseling, physical therapy, reiki, acupuncture, massage therapy, and various types of counseling for both pain management and mental health support.

Additionally, community health workers will be working to support home health needs, acquisition to home stability, food resources and obtainment of personal transportation. This real estate arm will be an extension of the program as access to a stable home is essential.

This center plans to replicate throughout areas with the most need in Michigan and leverage the natural resources of its healing lakeshores. The west side and east side of the coastlines have pockets of populations that have had the worst health outcomes and access to stable homes currently. These target groups will build upon how to better serve a greater need nationally and globally.

This program considers the fundamental needs starting from access to a secure home, food, natural resources, and educational programs. It will collaborate with other organizations in the state doing similar work to leverage resources and streamline for greater impact.

A trust fund to begin the home and neighborhood restoration project will be leveraging this collaboration. Additionally, an initial purchase of sanctuary homes for the homeless will be most vulnerable to access to home stabilization as an essential need for health and wellness.

A trained team of community health workers will support much of the grass roots work to launch outreach and support. Each person will have a two-year plan with set goals to obtain the necessary means to establish work, home, and a counselor to work through the barriers.

There will be free health screenings and access to the healing centers. The development will include neighborhood restorations and town hall communication events by appointed leaders for each neighborhood.

Free transportation to the healing center for appointments will be established with each neighborhood. The town centers will also offer group counseling, a family support structure, and connection to others.

A network of connectivity will be established within each state, region, and country to work together on barriers and support.

[Wellness Here And Beyond Enhancement Centre HW#142](#)

My intention is to open a Health and Wellness Enhancement Center using the scalar Qube Technology by Dr. Sandra Rose Michael and offering other healing modalities to be part of this great event in my own present place of residence, Sun Peaks. There are no healing centers of this kind in my community and yet it will offer a synergetic relationship with the existing Yoga center and massage center together, for a bright future of assistance to the community.

“That which created the body, heals the body.” Dr. Sandra Rose Michael

It will encourage people from the neighboring town of Kamloops to come for healing, balance and support in wellness, now and beyond as well.

Data taken from **Energy Enhancement System -**

<https://www.eesystem.com/bioscalar-enhanced-products/>

Rooms – with 6 ‘field engine generators’ which create an enhanced environment for the body to heal. That which created the body, heals the body. The generators create the space, the enhanced environment so the body can heal as it was designed to do naturally, organically.

- where you have these ‘field engine generators’, generating the fields in a precisely aligned custom because it is
- Laser aligned and very precise, because that’s what creates that nullification of radiation, EMF, ELF, etc.

AND it creates the hyper healthy energy in the system with the photons.

Zero Gravity Chair –

- Take an ultimate power nap after a session in an enhanced environment
- So all anyone does to get the ultimate benefit, for eg. ideally, you’d have it around your bed. 10:08 because that’s where you **repair, rejuvenate and regenerate** is in the **delta and theta brain states**.

But say you’re going to one of our centers, or a clinic healing center such as Wellness Here And Beyond Enhancement Centre rather than be in your bed, you want to take that ultimate power nap, say all your prayers and commands because it creates ideal,

optimal brain states and in a clinic rather than being in a bed, they might be in a **zero gravity chair** to take all the stress off their spine, and be able to relax and kick back and some of the actual research is that you can go to a deeper meditative state than a Tibetan Monk in 7 min. – opening all the neural transmitters which activates the oxygenating of the brain

- opening up neural pathways creating an organic, natural HIGH

BABS Building a Better Society HW#143

Project: A. Energy Enhancement Systems set up and in use for mankind

B. Bemer vascular therapy set up and in use for mankind

C. Philanthropic activities for already established non-profit groups in society who through their application to BABS can receive funding for their efforts to help people, drug and alcohol rehabilitation, drug prevention programs, educational programs, criminal rehabilitation programs and character education programs for both children and adults.

Intended for: People in communities where it will be set up.

Purpose:

A. To help people through the Energy Enhancement System (By Dr. Sandra Rose Michael) life-enhancing energy which can allow the body to heal and regenerate itself. a device that enables a person his or her own recovery on a cellular level by <https://www.eesystem.com/>

B. To help people with vascular issues to help stimulate the bloodflow in the body and thus improve the person's health.

C: To help non-profit groups to reach out deep into the communities and help them with funds so they can expand their activities, helping them, as needed, with administrative skills so as to help them build a strong platform

Locations: In as many places as possible and this is to grow, starting in US, Sweden and Scandinavia, UK, Italy, and the US and to expand from there on out by building groups who will run these centres. Intention to have this set up in each country and help those groups who would like to set up BABS-centres around.

Administration: Implementation of LWS organizing plan and implementation of the Resources centres, Community Assistant Centres. (studying all those currently)

Victory Way Wellness Farm HW#144

The essence of this project is community living and support for those that need assistance with life issues. It will be a place to come for professional help through qualified counselors and life skills trainers in an atmosphere of love and care. The people coming to the wellness farm will not be seen as patients, but rather more like brothers and sisters that are in need of some friendship and fellowship as their issues are addressed in a practical way, in a nurturing environment.

They will live on site for a period of up to 30 days in which time they will have full access to all the facilities provided and will be encouraged to become involved appropriately in the functional activities of the farm itself as part of their recovery and as they learn facets of communal living and learning how to become a valued member of a communal society within an urban environment in a rural setting.

Proposed Land:

100 Acre Property in the Macedon Ranges in the outskirts of Melbourne

Undulating land with river running through

Rain Forest areas will be a feature for nature walks and meditation.

Man Made Lake for water activities including fishing.

A number of walking tracks will be established.

Grasslands and rolling plains will be used for grazing and farm produce

Services Offered:

Counseling	Emotional Healing	Physical Healing
Evangelism and Discipleship	Home Schooling	Produce Teaching
Organic Produce Growing	Physical Training Gym	Massage and Meditation

Social Activities:

Horse and pony rides	(Victory Wellness Farm) Canoe and boat rides,	Paddle boats
Fishing	Trail Bike Rides	Forest Therapy
Archery	Nature Walks	Trail Buggy Rides

Staff and Employees:

Christian Counsellors	Farm Hands	Gardeners
Teachers	Restaurant Staff	Fitness Trainers
Stable Hands	Cooks	Nutritionists

Buildings and Facilities:

3 x Home Dwellings	8 x Visitor's Cabins	Office Building
Counselling Rooms	Healing Rooms	Med - bed chamber
Coffee Shop/Restaurant	Machinery Garage	Storage Fridges

Farming Equipment Shed
Horse Coral

Chicken Coop
Sheep/Goat Pen

Large Avery

Farming Animals:

4 x Horses

2 x Ponies

2 x Dairy Cows

15 x Chickens

8 x ducks

50 x Assorted Birds in Avery

2 x dogs

6 x Sheep

2 x Goats

Water Supply:

Bore Water Tap

River Water for Irrigation

Civil Works

Water Filtration System

3 x Water Storage Tanks

This Wellness Centre Initiative for healing, life coaching and retraining is to be implemented throughout the world using the established, Victory Way Wellness Farm as a model.

[Provide pre-Med-Bed and post-Med-Bed support Systems. HW#145](#)

The cabal health system will have been eliminated almost completely by the time we have incorporated the Med-Beds for the peoples use. It will be a very busy and exciting time for the people and it will need to be prepared for in advance. There may be some adjustments that we may not be ready on an individual basis for.

When such a change is about to be part of ones experience it may be best to properly prepare both physically and mentally. We will have or help fund the facilities that will be for the preparation of the pre-Med-Bed and for the post- Med-Bed experience.

Observation and discussion with the patient will ensure that the best and most fitting experience can be and has been accomplished.

Some Med-Bed users may have experienced dramatic trauma that both physically and emotionally may require a more permanent placement when they have completed its use.

The mind's thought process should be thoroughly prepared and all adjustments considered to benefit the highest and best advancement of true self and self image. These are important, after the use of a Med-Bed, as it is before use. Well studied Doctor, esthetician, hypnotist and counselor should be on site to aide the patient of any possible hindrance or benefit towards their perfect true heritage of mind and body.

Perception is reality

Healing Centers HW#146

Contract with local healers who already have businesses. Provide a building and location for the healers to use, similar to the current-day medical groups, to provide alternative healing modalities to the general public.

Provide professional advertising to help normal people adopt the services of alternative healing modalities.

Provide New Healing Technologies to 1st Responders, Nursing Homes, and Medical Facilities

Contract with existing companies (after doing an audit on them) to provide new healing technologies for the first responders, nursing homes, and medical facilities. The first responders are to the scene of accidents, fires, etc.

Having new healing technologies at the scene of an accident will prevent permanent injuries and death. Nursing homes can use the new healing technologies to help their residents heal and go back home.

Medical Facilities will need to re-fit their outdated equipment with new healing technologies. People are used to going to their doctor or hospital for their health needs. (Eventually these will be phased out when we all realize we can heal ourselves.)

Joshua House – Centre for Health and Well-Being HW#147

Joshua House will be a centre for residential healing and well being. Built on the principle that health is wealth and God's food is the best for our temple, guests will be taught how to heal their bodies by applications of the principles for healthy living. Up to 20 guests will be offered a 14 day programme aimed at redesigning their thinking and lifestyle. With this in mind Joshua House, aims to tackle poor dietary practices, stress relief, obesity, hypertension, diabetes, cancers, with the aim of improving longevity.

Overall Aims:

- To deliver service using CAC, RSS, ESS, and NRELS Action Plans
- Appoint appropriate Director, Assistant Directors and other staff to effectively manage the project
- Provide residential facilities for individual with chronic health conditions
- support the provision of gym, massage and hydrotherapy with spiritual, health and nutritional guidance
- Guests will be support by trained practitioners

- The Community Health will improve because of improve health care
- To offer access to MED Beds – when these become available
- Support well being through, exercise, teaching, counseling music and art

General Health and Wellness Projects HW#148

Medical Beds (6) (may need temporary facility during Education and Wellness Center design, construction)

Animal Healing Chambers (2)

Offices

Gymnasium

Net Ball Courts

Educational Center (K-12, Tech, & Adult Constitutional school)

Theatre

Meditation/Auditorium

Kitchen and Cafeteria

Laundry

Locker Room (staff)

Riding Stables

Emergency Medical Services —ER, Heliport

Walking/riding Trails

Swimming Pool and SPA

Reflection Pond

Guest Cabins

Organic Gardening

Gentle Healing and Beyond **HW#149**

(Medbed Center/Maternity Center/Rehab Center and Rejuvenation Center)

To serve Pierce/Thurston and Lewis Counties of Washington State. Another branch to follow in Luzon, Philippines.

Mission and Vision

Our Mott: "tur of humanit i i our hand"

General Objective: Create a community that provides a Free for All comprehensive health care system regardless of culture, race or ancestry, such that everyone who walks out of the door feels cared for, valued, empowered, renewed, refreshed, revitalized and rejuvenated.

Specific objectives:

1. MedBed Center

- To cure/treat lingering chronic physical disease from people of all walks of life

2. Maternity and Birthing Center

- To assist women in bringing life to their unborn

3. Rehabilitation Center and Rejuvenation Center

- To assist the physically disabled to regain back their strength and vitality after

medbed treatment

- To assist patients in their recovery spiritually and emotionally after medbed

treatment and develop resilience

4. Primary Care Clinic

- For continuing health care post medbed treatment

- To educate patients on preventive plans to keep them forever rejuvenated

- To promote the use of different alternative modalities (anthroposophic/naturopathic/ayurvedic medicine, homeopathy,hydrotherapy,cranio sacral therapy)

*The centers will be surrounded with great landscapes to keep everyone close to and commune with nature, a greenhouse with organic herbs and vegetables, and

orchards.

Beyond these 4 centers will be the ff:

1. Staff houses - for employees
2. Family house - for short stay while waiting for their members undergoing treatment
3. Marketplace- farm produce from local farms/artisans/businesses
4. Apothecary - wholesale of health products, herbs and reliable nutraceuticals
5. Community park - for rest and recreation close to nature, with playground
6. Adult family nursing home - where elderly and veterans without families are cared for
7. Foster home - for orphans to be homeschooled
8. Day Care Center - safe home for staffs' children and nearby community

*If space is not limited, an animal medbed center can be added.

Dove of Peace Heritage Foundation [HW#150](#)

Med-bed and Therapy Clinic

The Med-bed Clinic

The Med-bed we are told, relieves all of humanity from the curse of the current Medical Programs we have been subjected to throughout our lives. This wonderful technology has the capability to cure all diseases, regrow limbs, cure blindness, Alzheimer disease, dementia, cerebral palsy, and the list is endless. It can function from a virtual standpoint which extends greater possibilities to those who are incapable of traveling long distances or unable to be transported due to extenuating circumstances beyond the individuals, or care-taker's control. It also has the capability to take up to thirty years off from our lives, rejuvenating those who wish to take advantage of the benefit.

Therapeutic Clinic

Would be staffed by well-trained therapists, psychological therapists, homeopathic therapists. mental health counselors, mental health therapists, substance abuse counselors, marriage and family therapists, school counselors. career counselors and rehabilitation counselors with the sole purpose of bringing wellness to those in need in a compassionate and uplifting environment. The clinic will also incorporate the Body Dysmorphia conditions and diseases such as Morgellons Disease, Cancer, and Diabetes treatments.

Health and Enlightenment Center [HW#151](#)

I have found a wonderful place to create a Health and enlightenment center in Austria.

The energy there is so high and wonderful, that I love to be there. The cabal has built 3 Churches in a triangle there to block this energy. If that is gone everyone will feel this enormous energy.

It is outside the main city in a green area with an old forest. The possibility of expanding the area is given. I named it „ Zur Quelle“ – to the source- It is on Vorarlberg in Austria.

In the beginning, it will be used as a enlightenment center to impart knowledge to the people and to answer the questions they will have when the truth is told to mankind

After that we will use it as a Health and Healing Center with Entertainment options to strengthen the mental and physical powers and learning how to use them.

Facilities as:

Aura Photography, Aroma Chamber, Chiropractic, Electroacupuncture, TCM, Tesla chambers, Lacovsky therapy, Time Waver Analysis, Colon Thereapie, High Frequency Healing, Medical Herbs Hikes, Cold chambers, Spagyric, Ozone Therapy, Lithotherapy, Dark Field Microscopy, Measurements of vital substances, Yoga, Zap to Rife, Healing of Family Relationships, Music therapy, Sauna, Martial arts, Massage, Swimming therapy, Singing therapy, Dancing therapy, Tai chi, Tennis, Childrean´s Area and Education (Riccardo Leppe) and a Petting zoo.

These are the options I currently have as far as I know.

I am very open to new technologies and would like to integrate them.

Since all the buildings I know are not built according to Feng Shui standards, it would certainly be best to rebuild the Center and area in Feng Shui style to have the highest energy

This will be my first project and I will continue in other areas.

Futuristic Health/Wellness with Holistic Healing [HW#152](#)

Executive Summary

As we head into our New World, there will be a great need for information in reference to the changes coming about. We here at our Futuristic Gym/Health and Wellness will provide a great Product and many services that will assist with the needs of the people to help them adapt to our New World, and we will offer many amenities that will also be provided to Off world's

Nutrition Center:

We will assist in understanding the foods that work best with the Physical Parts of our four bodies. Physical, Mental, Emotional and Spiritual. A wide variety for the many different timelines and other worlds will be studies.

PHYSICAL/EMOTIONAL BODY

Exercise Center: Keeping our Vessel in shape, releasing all stress, anxiety and restlessness bringing a much more happy, healthier self loving the outside as well as the inner soul.

SPIRITUAL/MENTAL BODY

Meditation/Yoga Center: Expanding and growing our knowledge of the Spiritual and Mental Mind. Understanding the descending and ascending process. A Journey that will be beneficial to all and thus helping with learning your life path and taking your power back and understanding Free Will.

This area will be good for helping understand God Powers and learning about Frequencies. Also Mastering the Heart Control over the Mind.

Mission Statement

Futuristic Gym will offer and provide a welcoming environment for all in the Western Michigan Area. The Goal is to improve overall health and wellness and to educate all clients here and off world's. Its about building the community, variety, refueling, recovering, and challenging your mind and body. We will EMPOWER members/clients towards the greater quality of life with seasoned professionals, varied programs and disciplines, and conscious living principals, all under one futuristic roof with state of the Art Galactic gym Equipment.

Health & Wellness HW#153

With the release of Medbeds every village in the subcontinent numbering 600,000 people would need a wellness center with a medbed which will replace current hospitals.

A rehabilitation process for Physicians, Surgeons, Specialists, and staff would be put into process and their conversion to the Quantum Medbed technology.

Big pharma will be a thing of the past

<https://www.bitchute.com/video/YLFFraBEImB2/>

<https://www.bitchute.com/video/zNk4QIFP8ZF2/>

<https://www.bitchute.com/video/j9KxyTbk4rY3/>

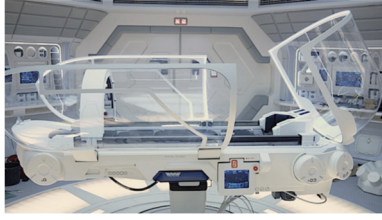

MEDBED CENTRUM project [HW#154](#)

MedBed Center Ardeche (France)

Our motivation and dream:

A healthy person is a person in balance. In the past decades this balance has been violated. Demands made on men and women have been exhausting, not only on a physical but also on an emotional and psychological level. Stress related diseases like burn-out, cancer, high blood pressure, diabetes, cardiovascular diseases and recently the negative Corona side-effects are omnipresent and put more and more pressure on mankind and healthcare.

Our dream is to offer an array of possibilities for all humanitarians to start feeling healthy and stay healthier on a physical, mental, spiritual and emotional level.

The close cooperation with the Health and Wellness Center will guarantee the possibility to realize this in the broadest sense.

MedBed Center

Capacity

The capacity of the MedBed center and all of its components is difficult to determine precisely at this stage. This plan is based on a size where growth is possible.

The spaces in the building will not be fully taken into use at the start and we assume that the available capacity will be filled at 34. *(It is possible that advancing insight or advice from external parties will allow us to decide differently by taking possible expansion into account during construction)*. At the start we assume 6 MedBeds 2 of each MedBedtype.

We opt for the 3 available Medbeds being:

1. Holographic MedBed

- To optimize body functions
- 2. Regenerative Medbed
Replace tissue and body parts
- 3. Regenerative atomization MedBed
The natural way of healing body and mind trauma

We propose to design a wing for each separate Medbed. So 3 specific wings. Next to the Medbed rooms will be a monitoring room present where professionals monitor clients and treatments. Professionals trained for their specific tasks will be present 24/7. Next to the medbed rooms is a reception area with a pantry, bathroom and a room for the staff. Corridors/hallways, doors must be designed in such a way that clients with wheelchairs and/or hospital beds can make use of all facilities.

Each wing has consultation-rooms for doctors, therapists, like a naturopath, a trauma expert, a coach, a psychologist and next to treatment areas will be space for training, bathing for osteopath, physiotherapy and ergotherapy.

First Aid and nursing

For First Aid, an operation theater is necessary as well as other facilities, like a laboratory, sterilization rooms, as Intensive Care beds..

Daycare treatment and Multiple Daycare/treatment

The Medbed Center provides day treatment and multiple daycare/treatment, depending on diagnosis and treatment plan.

Cooperation MedBed Center and Health and Wellness Center

A direct cooperation with the Health and Wellness Center offers the opportunity for the client to continue his/her treatment in a non-medical and more informal setting. For the organization of both centers, it is possible/advisable to combine and house the necessary facilities like IT, HR, administration and guest rooms in one building. As regards to the difference in character and function of treatments and offered facilities, the 2 Centers have 2 Managers. Cooperation and fine tuning is therefore essential.

Co-workers

The co-workers needed will be approached as much as possible through our own existing contacts. The goal is to engage professionals abiding by the philosophy of the Love Won Society.

Education and Training

Co-workers in direct contact with clients will be subject to a training programme based on the philosophy of the LWS.

Co-workers in the supporting functions, like gardener, chef, cleaning team, technical team, security team will be subject to training aimed at their supporting functions.

Training is developed at the 2 centers.

In addition to this training, continuous attention will be given to mutual cooperation and support. The functioning of the individual co-worker in his job will have the utmost attention.

Housing Staff

Housing for co-workers will be provided for by means of tiny houses, sites and lodges for permanent or temporary housing depending on multiple day/night shifts.

A 24 hour kindergarten, after-school-care will be provided for co-workers with children.

Preparation interior design and start of the Centers

In addition to education and training as a preparation to start, we prefer to involve the co-workers with the interior design of their own work space and the Center in general, in addition to advice provided by external experts.

Environment of the Centers

We prefer a spacious area around the 2 Centers with plenty of opportunity for leisure, sportive activities and being in a safe and agreeable environment. The terrain surrounding both Centers must offer plenty of possibilities to walk, have great views and have contemplative spots, preferably in the vicinity of a small town.

Energy/insulation provision

When possible use of natural materials like wood, hemp and clay will be preferred. For realization of new premises only natural materials will be used for construction and decoration purposes.

Use of energy

For these buildings energy, electricity, water, and heating will be necessary. With expert advice we wish to achieve the highest possible economic and environmental energy-efficiency.

Helicopter landing spot

In the vicinity of the MedBed Center a helicopter landing spot must be realized.

Final goal

Our final goal is to facilitate the ascending of mankind from 3D to 5D in the most comfortable and easy way possible.

Our team in the 2 Centers are happy to assist our brothers and sisters in this effort.

CENTRE DE BIEN-ETRE ET SANTE Ardeche (France) [HW#155](#)

Our motivation and dream:

A healthy person is a person in balance, physically, mentally, spiritually and emotionally. In the past decades this balance has been violated.

Demands made on men and women have been exhausting, not only on a physical but also on an emotional and psychological level. Stress related diseases like burn-out are omnipresent.

In addition to the above stated aspects, pure and organic nutrition is another important basis for a healthy life in order to maintain healthy relationships with partners, family and friends.

The Center which we dream to establish will be open for people of all ages and respecting man and nature and also accessible for people with physical limitations. Our dream is to offer an ambiance, an environment where people can recover by walking, meditation, detox, yoga, sauna, swimming, health treatment (TheraPhi), magnesium flotation tanks, massage, gym and beauty-treatments and also nutritional advice and coaching. In other words to offer an environment where he/she can relax and recover.

Holistic healing

By establishing a Center for Health and Wellness we want to contribute to a beautiful, harmonious, spiritual and loving society.

We wish to offer the possibility to attend classes in Selfcare, Meditation, Tai Chi, Qigong and Mindfulness in our Center, as well as space for spiritual counseling and educational rooms.

It will be a place for meeting like-minded people.

Accommodation

Lodges, sites and Tiny houses will also be included in our project taking into account people who need adaptations. Recreation and attention for each person is very important.

Staff/Personnel

In the Ardeche many people are employed in seasonal work, holiday projects, campings etc. We can offer full-time jobs in our Health and Wellness Center, which will benefit the employment rate in this region. Housing is also provided for employees.

Education and internships

In addition to in-company education and training, we welcome multiple-days education and training for starters of specific groups for a LWS project.

At the same time we offer internships for specific jobs.

The restaurant and vegetables garden

A restaurant offering pure and organic foods from our own garden is a must. The kitchen will be flexitarian vegetarian and on demand for people with food allergies and intolerances. In our own permaculture garden, visitors can get information and also help grow healthy vegetables, herbs and fruits. Also cooking-classes will be provided.

Location Health and Wellness Center

The Ardeche is famous for its beautiful nature, forests, rivers, mountains and pure air.

They call the Ardeche the lungs of France. In search for a location in the Ardeche with or without buildings, we are looking for an area with minimally 5 hectares of property located in a quiet, peaceful and natural environment with easy access. It is our preference to locate our Health and Wellness Centre in the vicinity of a MedBed Centre in order to combine cooperation and fine-tuning.

Energy/Insulation provision

Existing buildings in the property will be checked for possibilities of insulation without violating the authentic character of the property. When possible use of natural materials like wood, hemp and clay will be preferred. For realization of new premises only natural materials will be used for construction and decoration purposes.

Use of energy

For these buildings energy, electricity, water; heating will be necessary.

With expert advice we wish to achieve the highest possible economic and environmental energy-efficiency.

Final Goal

Our final goal is to facilitate the ascension of man from 3D to 5D in the most comfortable way possible.

Our team of the 2 Centers are happy to assist our brothers and sisters in this effort.

Humanitarian Project Shangri – La Poland Military Med Bed Healing Centers Version 2 HW#156

Purpose:

The main task of our Military Med Bed Healing Centers (MBC) is to apply ultramodern Regenerative Therapy for the entire body of human beings and animals through advanced Plasma Technology in the Med Bed (MB) and Animal Healing Chamber. MBC will be protected by the Military Security Team.

The holistic concept of care for patients and accompanying persons before and after the procedure in MB, in addition to specialized psychological and nursing medical staff for emergency case, includes a wide spectrum of holistic therapies such as: Acupuncture-TCM, Ayurveda, Spiritual Counseling, Reflexology, Osteopathy, Massages, Naturopathy, Dietetics, Crystal Therapy, Sound Therapy, Homeopathy, Phytotherapy, and Orthomolecular Medicine.

We are also an educational institution in the field of promoting health in accordance with the laws of nature and holistic lifestyle.

MBC creates new jobs for professionals from Poland and abroad.

Residents will find employment here in works related to the maintenance and care of infrastructure.

Our Team appreciates the pleasant working atmosphere that we all care for and nurture every day in our "Turquoise" Team. (Attachment 2) These are very important elements of our Humanitarian Medical Facility.

The project contains fast communication between MBC and the center of Toruń and the surrounding transport hubs using Sky Way String Technologies (<http://sky-way.org/en/technology-skyway/>) and with Flying Taxi.

Position MBC 1:

The village of Józefowo commune 87-162 Lubicz, located 19 kilometers from Toruń, within the Drwęca River Valley Landscape Park. The facility is located directly above Drwęca, which is a source of drinking water for the city of Toruń (200,000 inhabitants).

Landscape next to MBC 1 https://maps.app.goo.gl/xJuCfw9uHsthKpv8?g_st=im

Connections for MBC 1:

**30 minutes from the center of Toruń <https://en.wikipedia.org/wiki/Toru%C5%84>
7.8 km from the A1 Highway junction in the directions of:**

- Warsaw – Chopin Airport 260 km,
- Gdansk Walesa Airport 166 km,
- Poznan Airport Ławica 223 km
- Bydgoszcz Paderewski Airport 77 km

Position MBC 2:

Luxury Cruise Ship - located at the Port City of Gdansk at Baltic Sea, 166 km from Toruń

https://www.rssc.com/experience?s=PS_NEO_NB_PRO_GOO_NA_SRH_NA_luxury%20cruise_NA_CE_NA&customer_id=360-444-3362&gclid=EAlaIqobChMI3uW_m4CN-gIVQIODBx3RVwvIEAAYAIAAEgKo4_D_BwE&gclsrc=aw.ds

- Gdansk Sea Port <https://www.portgdansk.pl/en/>

Connections for MBC 2:

- Gdansk Walesa Airport

CAC 1 Project Family Residence Shangri- La

A residential complex for 7 to 10 Family Members was created with Moon Wood Thoma technology in Jozefowo, near MBC, according to Feng Shui Science.

Location map:



Some of them will work at the MBC's

CAC 2 Concert Hall Shangri- La

Toruń is a historic, 800-year-old city on the Vistula River in north-central Poland, entered on the UNESCO World Heritage List. Its population was 196,935 in December 2021. Such a beautiful and representative musical facility will significantly enrich the importance of this beautiful city on the cultural map of Poland and Europe. This will have a positive impact on the economic development of the region.
<https://kahle.be/de/ref/kklLuzern--.html>

Our Motivation:

Our MBC is a flagship example of a Humanitarian Medical Facility with the highest global standard of medical care. We are characterized by high professionalism and special care for the patient's well-being, from crossing the MBC threshold to returning home. Therapy only for the Polish citizens is free of charge.

During recruitment, we attach great importance to our staff having the best professional qualifications, and above all high moral and ethical qualities, motivation for humanitarian work and high personal culture. Interest in spiritual development is very welcome.

My 42 years of professional experience as a Medical Doctor, including 32 years in Switzerland, a country with the world's highest standard and culture of medical care, is of leading importance in the organization and operation of this Humanitarian Facility.

Organizational Chart Board of Directors Shangri-La MBC

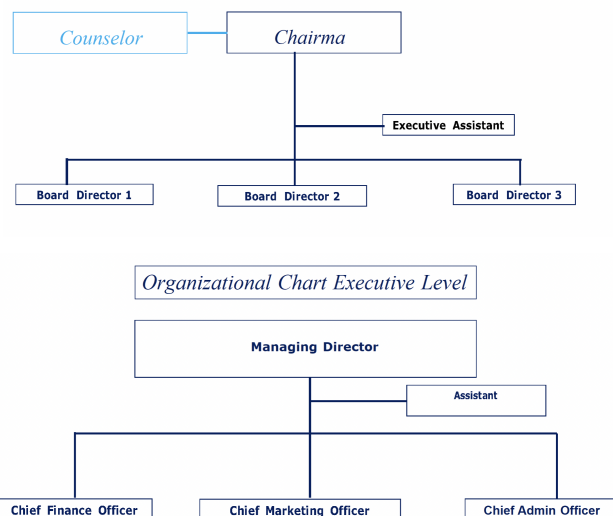

Board of Advisers: (with the approval of the Counselor only)

An important role in MB Centrum is played by a Board of Advisors. It consists of a group of people I know, who have extensive experience in running domestic and foreign companies, or who hold managerial positions. These are people with high moral and ethical qualities and many years of professional experience.

Key Functions (in creation): In our team preference have retired, experienced, modest and compassionate persons with respect for humanity

- Military Security Team
- Medical Doctors, Veterinarians, Holistic Dentists
- Psychologist Team
- Nurse Team
- Physical therapy Team
- Teams of Therapists/Holistic: Acupuncture, Massage, Bio-resonance, Homeopathy,
- Phytotherapy, Ayurveda, Osteopathy, Dietetics, Yoga Teacher
- Support Medical Team
- Legal Team
- Finance Team
- Assistants Team
- Administrator MBC
- Marketing Team
- IT Experts Team
- Education Team
- Human Resources and Event Team
- Nutrition Team
- Organic Gardener and Landscape Team
- Interior Designers Team
- Procurement and Transport Team, Flying Team, Cruise Team
- Hotel and Restaurant Team
- Care Pool, Spa and Beauty Team

Dentistry fillings HW#157

Project - Dentistry fillings. Mercury and other poison filling removal. Educating people that fluoride is bad. Emergency dental work – free. Find safe tooth filling solutions.

1. Mercury and Amalgam are neuro-toxic fillings
2. Ceramic safer as a filling
3. Gold safer as a filling

Project purpose

- Rid mercury and other heavy metals from the dental fillings and replace the filling or tooth with acceptable solutions.
- Stop and replace the use of Fluoride.
- Identify other damaging dental practices and replace them with new procedures, tools, etc..

When to start?

- ASAP – right after CAC is established and people are trained and hired.

Where to do the reversal of toxic dentistry work?

- Dentist offices
- Consider Hospital ER for post accident emergency surgeries

How to stop toxins, poor practices and replace them with proven safer solutions.

- Removal of the fillings
- Removal of the tooth that has fillings and replace with new tooth
- Removal of the tooth and use Medbed to grow new tooth
- Removal of fluoride from all manufactured toothpastes
- Removal of fluoride from all manufactured mouthwash
- Removal of fluoride from all manufactured dental teeth polish
- Removal of fluoride from all manufactured floss

Hire CAC staff

- Director(s)
- Assistant Director(s)
- Scientist
- Researchers
- Dentists
- Educator/teachers
- Others

Why remove toxic fillings and other dental procedures?

- To detox the pineal gland.
- To stop/reverse arthritis.
- To clarify the mind.
- To stop/reverse brain fog caused by the neuro-toxins.

Tools/Assets

- Med Beds

- Extraction tools
- Insertion tools
- X-ray or X-ray alternatives
- Mass spectrometers to see progress of heavy metal removal.

Issues and Resolutions

- Disposal of toxins.
- How much down time for use of teeth.
- How many visits are required.
- How to make the procedures as painless as possible.

Universal laws

- Do not cross dominion without permission
- Do not trespass
- Ask permission always
- Give options
- Preserve dignity and respect

Definitions

- (to be added)

[Prolapse Reverse - Natural Tonic No Surgery HW#158](#)

Objectives and Strategies

- To provide efficacious herbal alternative to surgery or pessaries as Standard of Care for non-cancerous Pelvic Organ Prolapse and Uterine Prolapse
- To expand cultivation of known efficacious herbal plants

Project Plan

- Contact known grower and vendor on funding and partnership proposal
- Study for confirmation efficacious tonic prolapse relief and reversal benefits
- Expand cultivation, manufacturing and bottling on advice of partner grower
- Promote tonic to 1 Billion prolapse sufferers worldwide the available safe nonsurgical tonic alternative
- All provisions are free and funded by redeemed funds

[Health and wellness project HW#159](#)

I am choosing cruise ship for healing center listed above have complete appearance that one healing center need to have; Security,housekeeping facilities, galley, restaurants, large rooms that could be Used for medbeds,meetings,meditations and more

Cruising is associated with joy of living,exploration,uplifting the vibes and is a dream for so many people.

Going on a journey to heal oneself physically and spiritually by raising vibration Treating oneself with meditation,yoga,learning on the cruise are new ways of maintaining a healthy body and exploring different places and cultures.

I am planning to have their meditation sessions,healthy vegetarian and vegan food plus entertaining cooking classes and healthy food presentations.

I would like to provide information for people about different ways of raising their vibration thru sound ,music,diet,spiritual hygiene.

Thru this program I will have the chance to give opportunities to the people that are already there to maintain their jobs as well improve their lives and living conditions .