www.mtnpropmgmt.com

FOR RENT

Mountain Property Management, LLC

5457 RICK HUSBAND

EL PASO, TX 79934







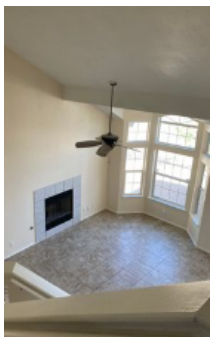

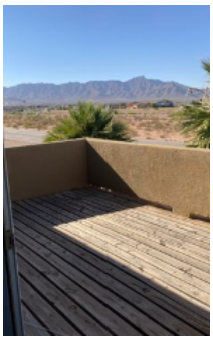

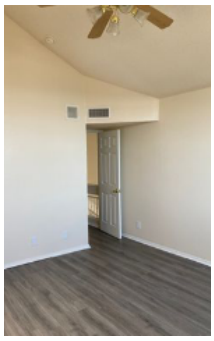

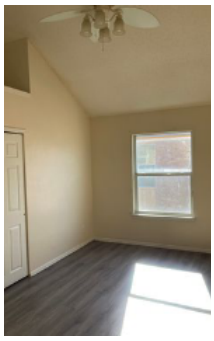



approx. +/- 2,101 sf -- Not to Scale

RENTAL PRICE:

$1,950 ~~$2,000~~ / MONTH

DESCRIPTION:

If you need space you'll have it here - this house has been newly painted and besides boasting 2101sf, the light, classic colors makes it look even bigger. This two story with high, bright ceilings offers 4 bedrooms - one of those on the ground floor with the kitchen, pantry, laundry, living room, dining room and 3/4 bath. Home includes stove, washer and dryer, dishwasher. Upstairs there is a full master suite, two of the other bedrooms, a full bath and office or craftroom - possibly a home school classroom! Features a fenced back yard, landscaped easy maintenance front yard and a two car garage. The possibilities abound with this large inviting floor plan. Now available for rent - No application fee, pets allowed. Call now to see this one.

BBB ACCREDITED BUSINESS

EQUAL HOUSING OPPORTUNITY

PROPERTY FEATURES

4 Bedrooms

3 Bathroom

2,101 sq. ft.

ADDITIONAL FEATURES

Cats & Dogs allowed upon approval

RENTAL TERMS

1-Year Lease Agreement
Security Deposit $2,000
No Application Fee

CALL NOW

915-757-4313

GET IN TOUCH 915-757-4313 8626 Dyer St, Suite C-3 El Paso, TX 79904 thea@mtnpropmgmt.com