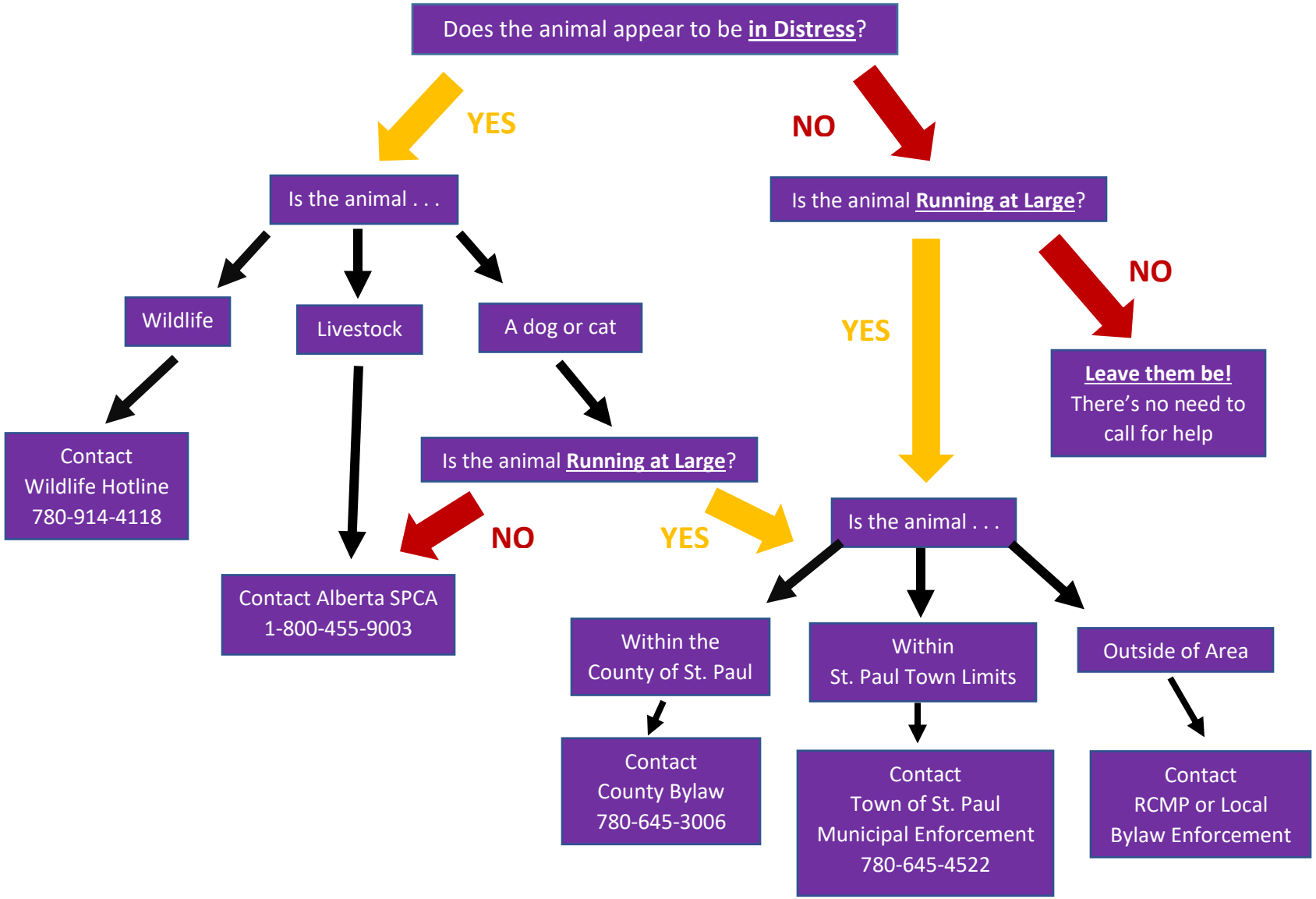
Does the animal appear to be in Distress?
YES
NO
Is the animal . . .
Is the animal Running at Large?
Wildlife
Livestock
A dog or cat
NO
YES
Leave them be!
There's no need to call for help
Contact
Wildlife Hotline
780-914-4118
Is the animal Running at Large?
NO
YES
Is the animal . . .
Contact Alberta SPCA
1-800-455-9003
Within the
County of St. Paul
Within
St. Paul Town Limits
Outside of Area
Contact
County Bylaw
780-645-3006
Contact
Town of St. Paul
Municipal Enforcement
780-645-4522
Contact
RCMP or Local
Bylaw Enforcement