

Douglas MacArthur High School Alma Mater

based on the American Civil War song *Aura Lee*

Clarinet in Bb 1

George R. Poulton
Beasley

Moderato

Douglas MacArthur High School Alma Mater

based on the American Civil War song *Aura Lee*

Clarinet in Bb 2

George R. Poulton
Beasley

Moderato

Douglas MacArthur High School Alma Mater

based on the American Civil War song *Aura Lee*

Clarinet in B \flat 3

George R. Poulton
Beasley

Moderato

Douglas MacArthur High School Alma Mater

based on the American Civil War song *Aura Lee*

Bass Clarinet

George R. Poulton
Beasley

Moderato

6 *mf*

11

15 *f*

rit.

Douglas MacArthur High School Alma Mater

based on the American Civil War song *Aura Lee*

Alto Saxophone 1

George R. Poulton
Beasley

Moderato

mf

6

11

f

15

rit.

Douglas MacArthur High School Alma Mater

based on the American Civil War song *Aura Lee*

Alto Saxophone 2

George R. Poulton
Beasley

Moderato

mf

6

11

f

15

rit.

Douglas MacArthur High School Alma Mater

based on the American Civil War song *Aura Lee*

Tenor Saxophone

George R. Poulton
Beasley

Moderato

7 *mf*

11 *f*

15

rit.

Douglas MacArthur High School Alma Mater

based on the American Civil War song *Aura Lee*

Baritone Saxophone

George R. Poulton
Beasley

Moderato

6 *mf*

11 *f*

15

rit.

Douglas MacArthur High School Alma Mater

Trumpet in Bb 1

based on the American Civil War song *Aura Lee*

George R. Poulton
Beasley

Moderato

6 *mf*

11 *f*

15 *rit.*

Douglas MacArthur High School Alma Mater

Trumpet in Bb 2 based on the American Civil War song *Aura Lee*

George R. Poulton
Beasley

Moderato

6 *mf*

11 *f*

15 *rit.*

Douglas MacArthur High School Alma Mater

based on the American Civil War song *Aura Lee*

Trumpet in B \flat 3

George R. Poulton
Beasley

Moderato

mf

6

11

f

15

rit.

Douglas MacArthur High School Alma Mater

Mellophone

based on the American Civil War song *Aura Lee*

George R. Poulton
Beasley

Moderato

6 *mf*

11 *f*

15

rit.

Douglas MacArthur High School Alma Mater

based on the American Civil War song *Aura Lee*

Trombone 1

George R. Poulton
Beasley

Moderato

6 *mf*

11

15 *f*

rit.

Douglas MacArthur High School Alma Mater

based on the American Civil War song *Aura Lee*

Trombone 2

George R. Poulton
Beasley

Moderato

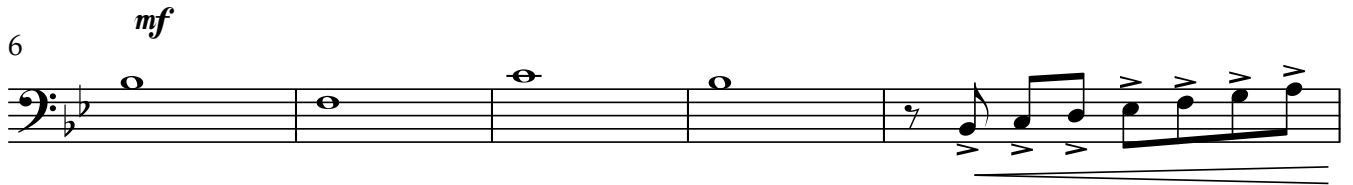

rit.

Douglas MacArthur High School Alma Mater

Euphonium

based on the American Civil War song *Aura Lee*

George R. Poulton
Beasley

Moderato

rit.

T.C. Euphonium

Douglas MacArthur High School Alma Mater

based on the American Civil War song *Aura Lee*

George R. Poulton
Beasley

Moderato

Douglas MacArthur High School Alma Mater

based on the American Civil War song *Aura Lee*

Tuba

George R. Poulton
Beasley

Moderato

6 *mf*

11

15 *f*

rit.
