

How is Skylar Sun Sports Facility Reserve System Work?

**Please Note: We only do court reserve not for open public play. Our Facility is allowed to reserve and play 7/24 365 days only close with uncertain power outage due to weather issue.*

Section A: How to get it Schedule

First go to our schedule website to check on our courts live schedule and link show as below;

<https://pearlandsportsacademy.org/courts-schedule>

Please check the court 1 schedule – Badminton (Purple Color)

Please check the court 2 schedule – Pickleball (Green Color)

If you use iPhone view the schedule and you might be need to turn off “Prevent Cross-Site Tracking” under your safari setting. Please see picture below;

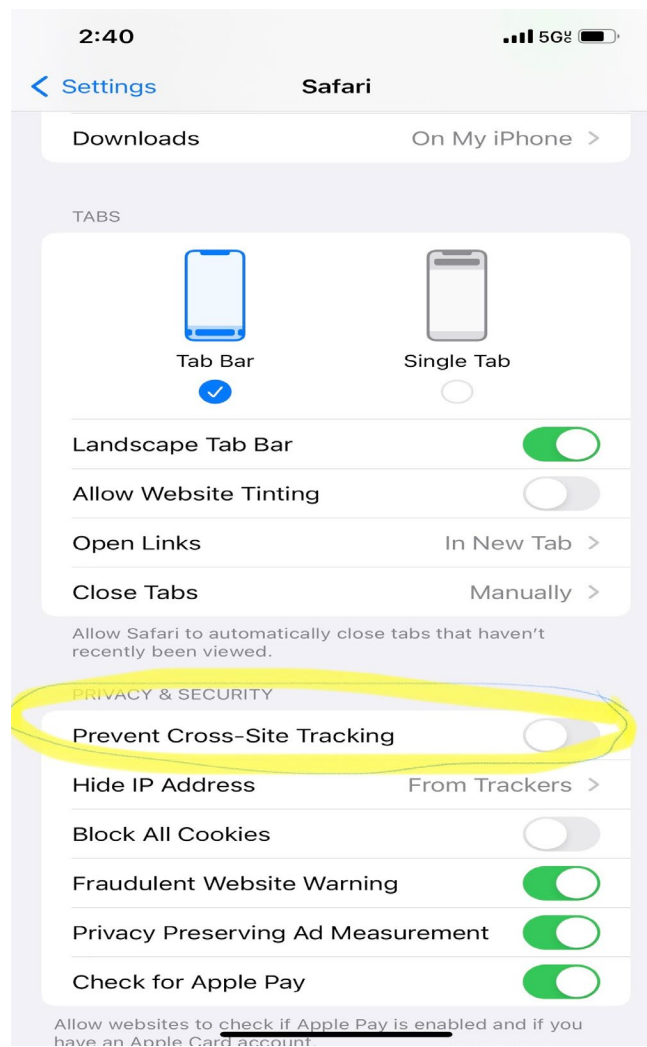

Section B: Fee, Reserve Rule and Payment Method

We charge **\$25 per hour per court** and you can bring up to 5 players with you which is total 6 peoples.

After you decide what date and what time then send us the request through our website then we will contact you to get it confirm then you **Zelle us at skylarsunsports@gmail.com.**

By the way after you reserve the slot you can not cancel or reschedule. If you do not show up the court fee is not refundable. **If you still like to reschedule it which require you to pay additional \$25 fee for the rescheduling fee in able to get it reschedule.**

If you plan to reserve after 9pm to play please ensure you submit the request before 9pm to get court reserve confirm before you show up to our facility.

After confirm payment receive, we will provide the door code on that day or the day before your reserve. You also can check the online schedule to confirm the slot time reserve is correct as well.

Section C: How to Get in the Facility

Please ensure your watch the video below see how is work;

Badminton - Court 1

<https://youtu.be/jL4AbgZnTkW?feature=shared>

Pickleball - Court 2

<https://youtube.com/watch?v=uR9g7c1FfEI&feature=shareb>

Note:

- 1. Please only use the building A door # "3" at the back of the building A to get in the facility.*
- 2. After you punch in the code, you need to hold the door handle and push the door in then pull the door with handle gently.*

Section D: Gym/Facility/Court Rule

Note: All the player must follow my facility/gym/court rule and all are posted in the gym notice board and door or wall. This building is 24hrs security camera surveillant.

1. NO Chewing Gum allow in the facility at all time.
2. Do not touch any other sports equipment's or courts. If any damage you will be responsible for the repair cost or cost of replacement.
3. Do not play on other court or walk on other court beside your court reserve.
4. When you finish or leave the facility mandatory turn off the light with you court reserve.
Note: Other court will not get impact when you turn off your court light and all the light are independent and it will not interrupt the other court.
5. Please check the door is lock from outside to ensure door is lock before you get on your vehicle.
6. Please do not put the chair or bench on the middle of the court side line. You can put the chair at the end of the court. If you move the chair or bench please put it back where is was after you finish your court reserve time.
7. All players must complete and fill up the waiver form even you playing or no playing in the facility see section E for the waiver form link.
8. Court reserve person is fully responsible all his players/friend's activity in our facility with any violation. Especially when you bring little kids to come please ensure they under supervision all time.
9. Please allow yourself and your players to cool down 5 min before your reserve time because the next group will be show up on time to play.
10. Please respect each other sports activity all time. If you see anything un-resolvable please texting us at 832-819-0253 or email us at skylarsunsports@gmail.com with your concern and please write a detail what is happen then we can follow up with the concern then will let you know what is the outcome.
11. If you see no one come after you and you like to extend the time then just Zelle me the extra time you add and text me at 832-819-0253 to let us know how long you been stay over. Please also check the online schedule prior you plan to stay over.
12. Please ensure pick up all the trash within your court area and throw it in the trash can locate in the facility and please keep our gym clean so other people can be use as you are.
13. Welcome to report any unsuspecting activity in the facility by texting us at 832-819-0253 or email us at skylarsunsports@gmail.com with picture attach and description. After you report it we will follow up and also will let you know what is the outcome.
14. All the court players only can use the gym restroom locate at the corner of the facility.
15. Please do not get up-stair or go to the other door to the other side of the rooms.
16. Our system is honest system and we only welcome people who is take care our facility and honest to the system with any violation will be fine up to \$200 or report it to police for serious violation.

Section E: Waiver Form

<https://pearlandsportsacademy.org/forms>

Please have everyone fill up this waiver before come to play.