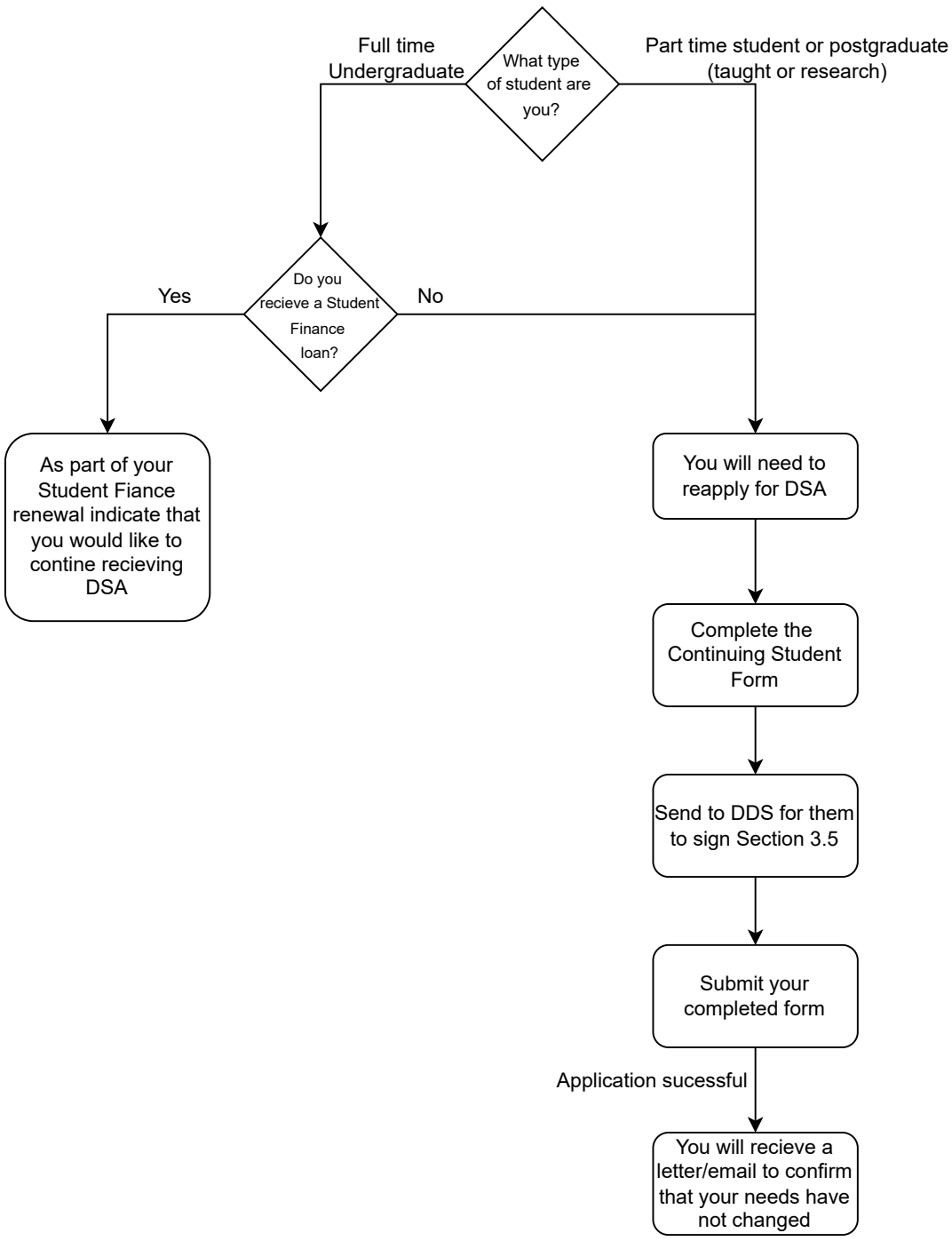New Academic Year (no changes from previous year)