

30805008

30805009



2005 4 3

State of Arizona

Department of State

TRADE NAME CERTIFICATION



OUTBACK R.V. PARK

I, Katie Hobbs, Arizona Secretary of State, do hereby certify that in accordance with the Trade Name Application filed in this Office, the Trade Name herein certified has been duly registered pursuant to Section 44-1460, Arizona Revised Statutes, on behalf of:

FREDERICK O'CONNELL

P. O. BOX 477 73026 E. HWY 60-70 WENDEN, AZ 85357

Registration Date: May 10, 1996

Expiration Date: May 10, 2026

Date First Used: March 18, 1996

Filing Number: 158384

Renewal Date: March 3, 2021

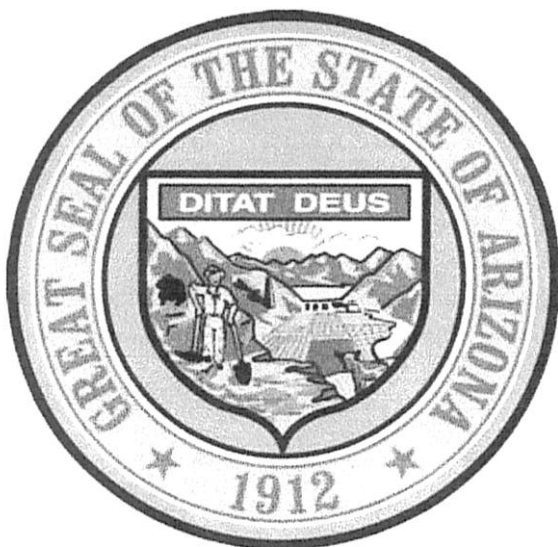

IN WITNESS WHEREOF, I have hereunto set my hand and affixed the Great Seal of the State of Arizona. Done at the Capitol in Phoenix, on this day, March 03, 2021.

A handwritten signature in black ink, appearing to be 'Katie Hobbs', written over a horizontal line.

Katie Hobbs
Secretary of State

Verification URL: go.azsos.gov/psww

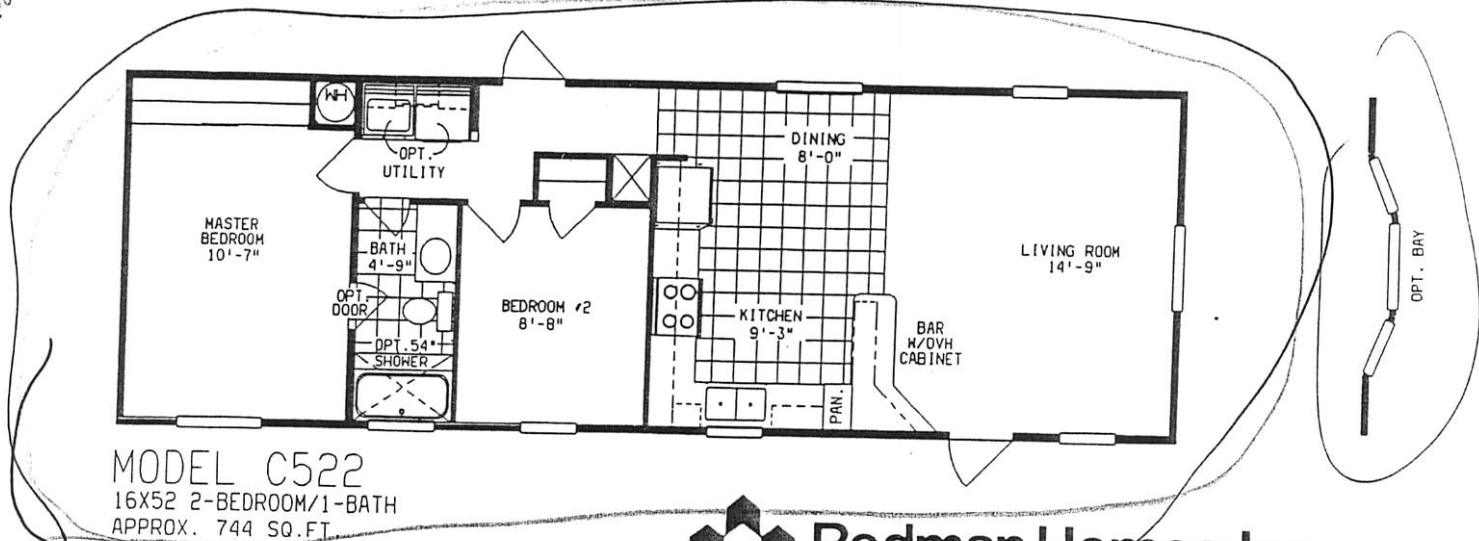

MODEL C522
 16X52 2-BEDROOM/1-BATH
 APPROX. 744 SQ.FT.

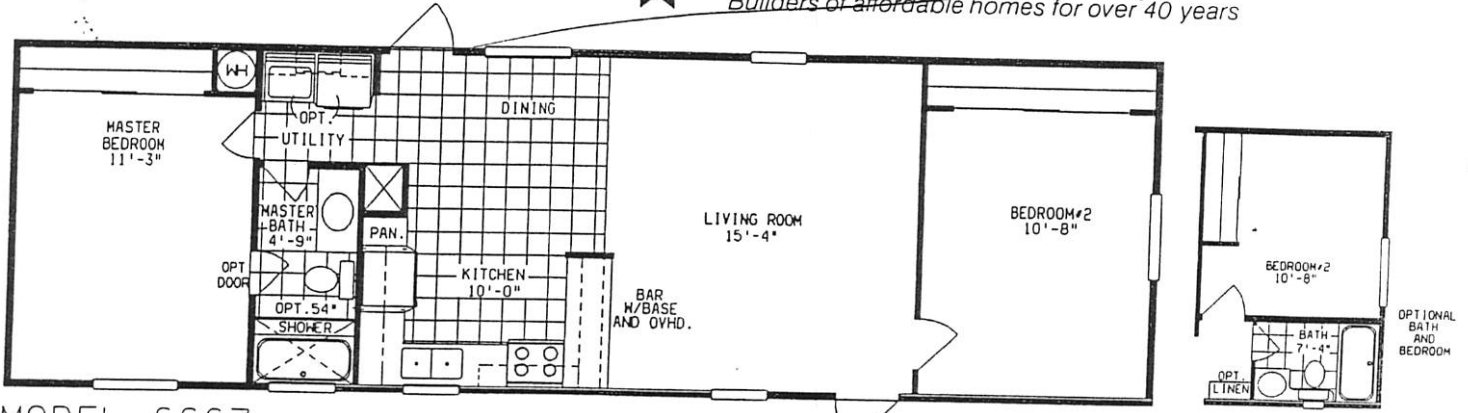

MODEL 6667
 16X56 2-BEDROOM/1-BATH
 APPROX. 806 SQ.FT.

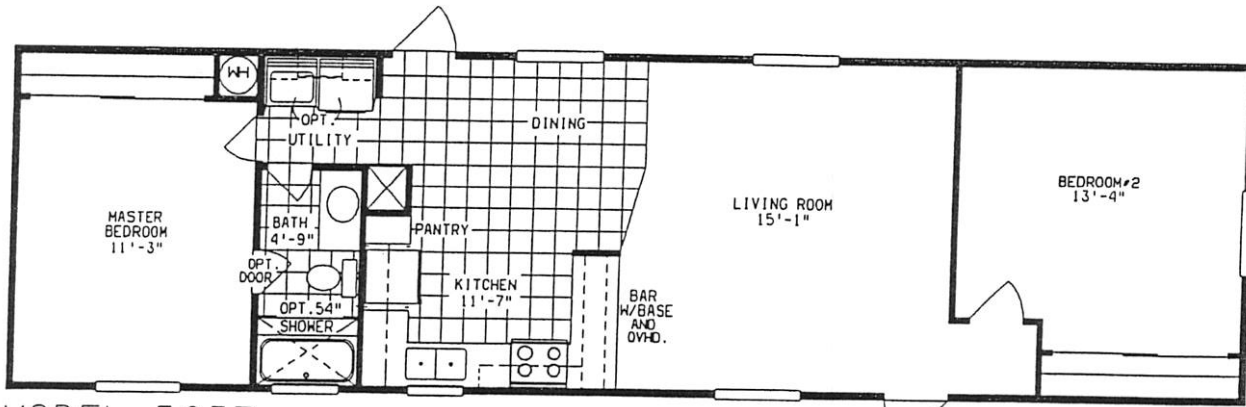

MODEL 5837
 16X60 2-BEDROOM/1-BATH
 APPROX. 868 SQ.FT.

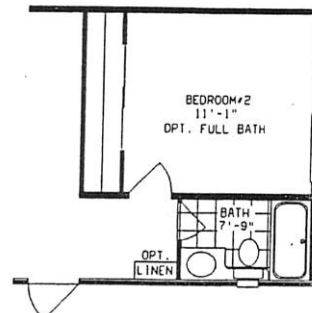
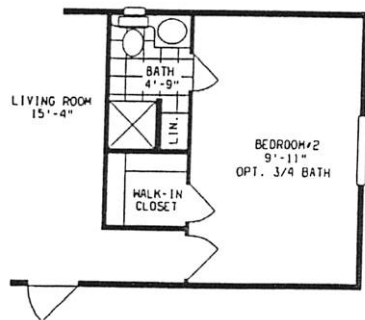



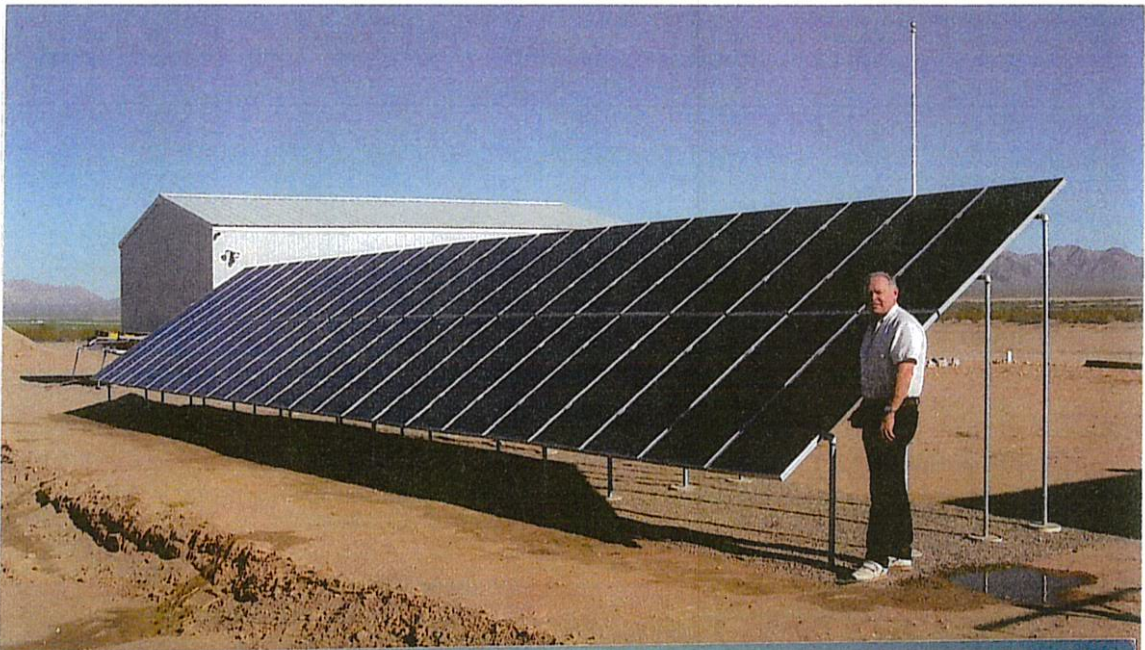

RESORT HOMES

PARK MODELS and
MANUFACTURED HOMES

By Caveo

17 Models
on display

Save
Thousands
on Models

Thousands
of Happy
Customers
Since 1991

www.AZResortHomes.com

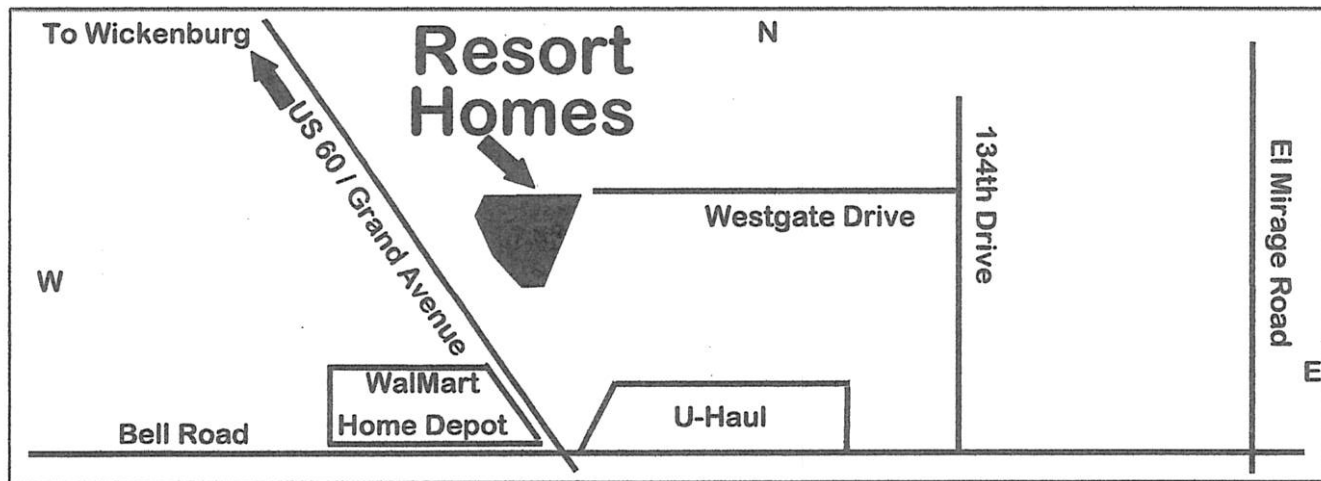

OPEN - Monday - Friday 9 AM to 4 PM
CLOSED Saturday and Sunday

Old Manufactured Homes & RV Trade Ins Welcome!

623-546-2045

13437 W. Westgate Dr., Surprise, AZ 85378
1-800-352-3279



DETAIL (A-A)

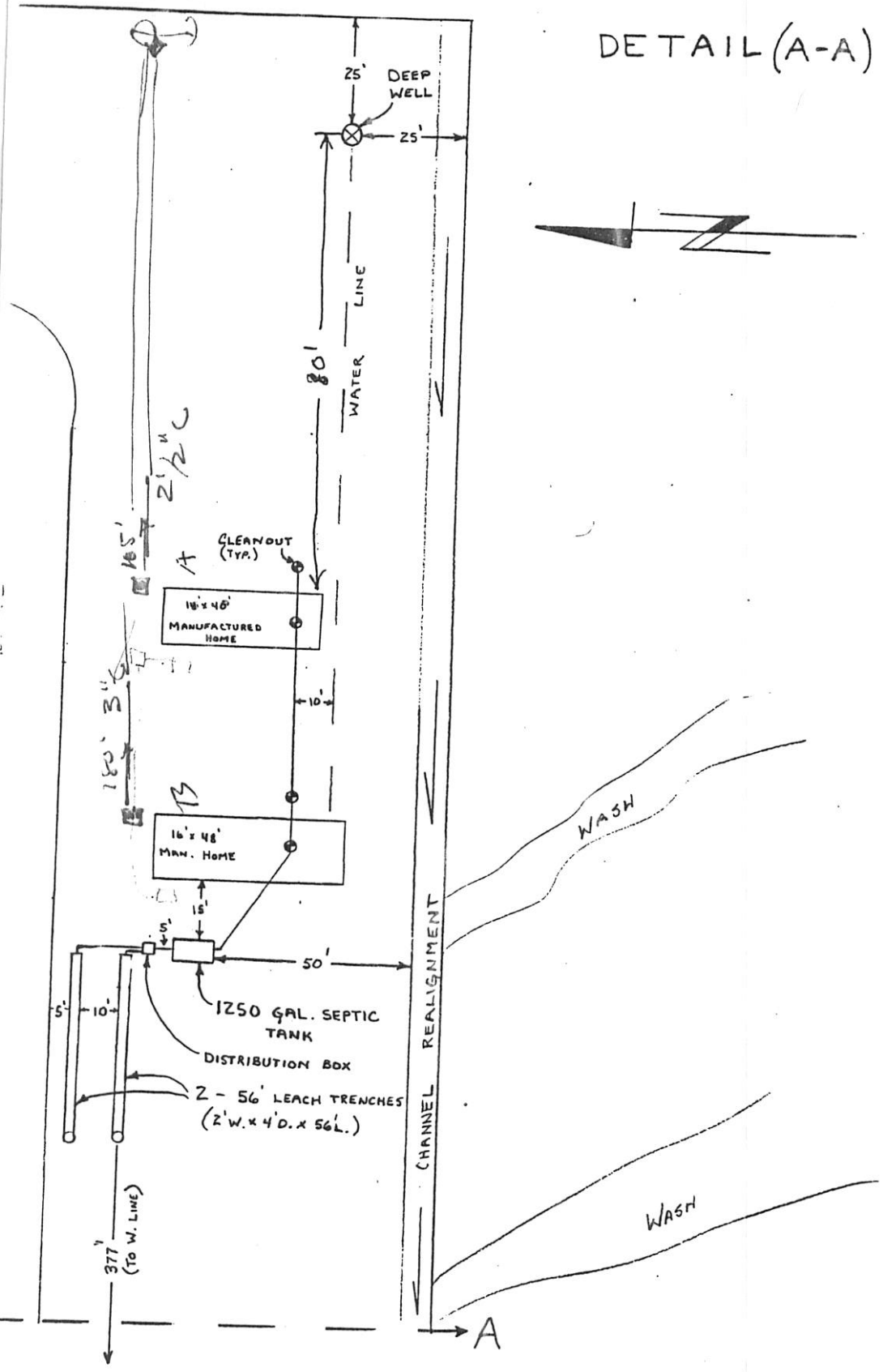

_____, REQUIRED TOTAL LEACH AREA 900 FT² LENGTH 56' | 56'
 TANK SIZE 1250, TANK MATERIAL CONCRETE, MANUFACTURER JM SEPTIC TANKS
 INSTALLER FRED O'CONNELL, DATE 12/24/97

308-05-008

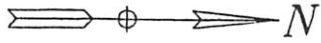

A

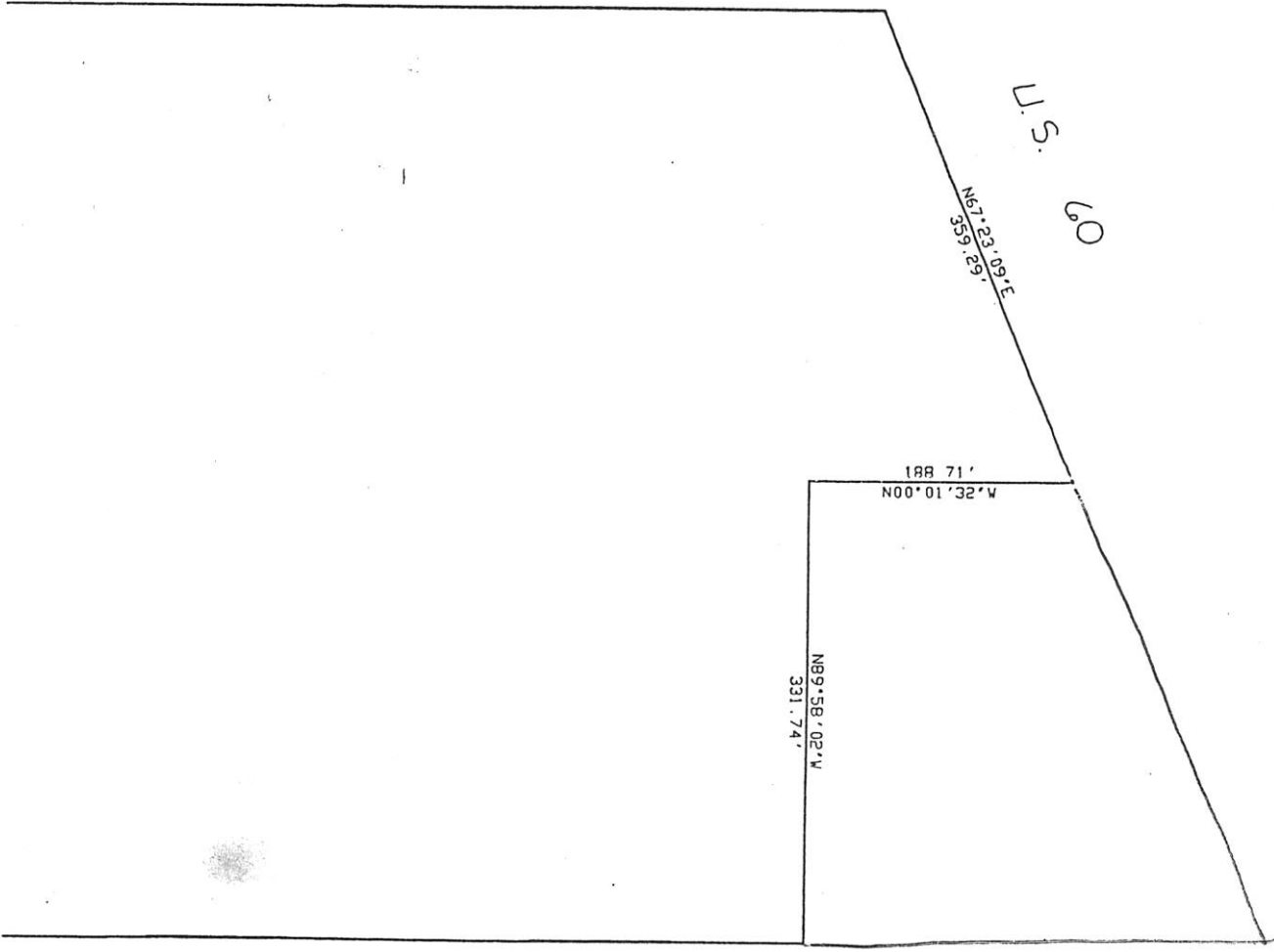

10

B



REVISIONS	DATE
△	
△	
△	

ACE ENGINEERING, INC.
 288 WEST 3RD PLACE
 MESA, ARIZONA 85201
 PHONE (602) 844-1868

FRED O'CONNELL

RESULTS OF SURVEY

JOB NUMBER	6N12W27A	SHEET	1	OF	1
DRAWING #	6N12W27	CHECKED BY		DATE	10/14/74
DRAFTSMAN					

73026-E HWY 60-70

388 05 008



A

N00°00'33"W
1371.80'

21.0490 AC

664.24'
N89°58'16"W

1321.39'
N00°02'30"W

B

N00°00'33"W
1371.80'

21.0490 AC

1321.39'
N00°02'30"W

N67°23'09"E
359.29'

188.71'
N00°01'32"W

N89°58'02"W
331.74'

U.S. 60



ACE ENGINEERING, INC.
286 WEST 3RD PLACE
MESA, ARIZONA 85201
PHONE (602) 844-1666

FRED O'CONNELL

RESULTS OF SURVEY

JOB NUMBER	6N12V27A	SHEET	1	OF	1
DRAWING #	6N12V27	CHECKED BY		DATE	10/14/04
DRAFTSMAN					

73026-E HWY 60-70

308 05 008

REVISIONS

DF	
A	
A	
A	
A	

13