

PHILIPPINES

PROVINCE OF BUKIDNON



goeglerestateincorporated@gmail.com



+63 9660518312 / +63 8888 031 90



www.goeglerestateinc.com

TOTAL AREA: 491 HECTARES, MORE OR LESS

- TITLED LOTS
- DOCUMENTS ATTACHED:
- TITLES:
- (OCT) ORIGINAL CERTIFICATES OF TITLES
- (TCT) TRANSFER CERTIFICATES OF TITLES
- SUMMARIES OF TITLES
- CADASTRAL MAP
- GOOGLE MAP
- PICTURES
- VIDEO CLIPS
- DRONE VIDEOS/FOOTAGES

DETAILS AND INFORMATION OF LAND PRESENTED

The following are the details/information:

- 300 Hectares
- Ideal for photovoltaic plantation, agro-industrial plantation and communal ranch
- Distance from the land to the nearest port: To be determined,
- Current use of the land: Agricultural
- Ideal for Solar
- Types of Land terrain of the land: Flat terrain and slope terrain may be determined in a Droned videos
- Existing structures of the land: Perimeter of the land is fenced by barb wire, it has Security quarter, holding area of catles, (Quadra).
- Distance from the land to the nearest town: Four (4) Kilometers, more or less,
- Access road to the properties: Cemented Barangay road is along and traversing the properties.
- Are there any legal restrictions or zoning regulations associated with the land?
 - To be verified at the Municipal Planning and Development Office
- Access to utilities such as water, electricity, and internet?
 - The land has non functional Irrigation line.
 - It has a small lagoon with own source of water in a specific area.



CADASTRAL MAP





PICTURES & VIDEOS

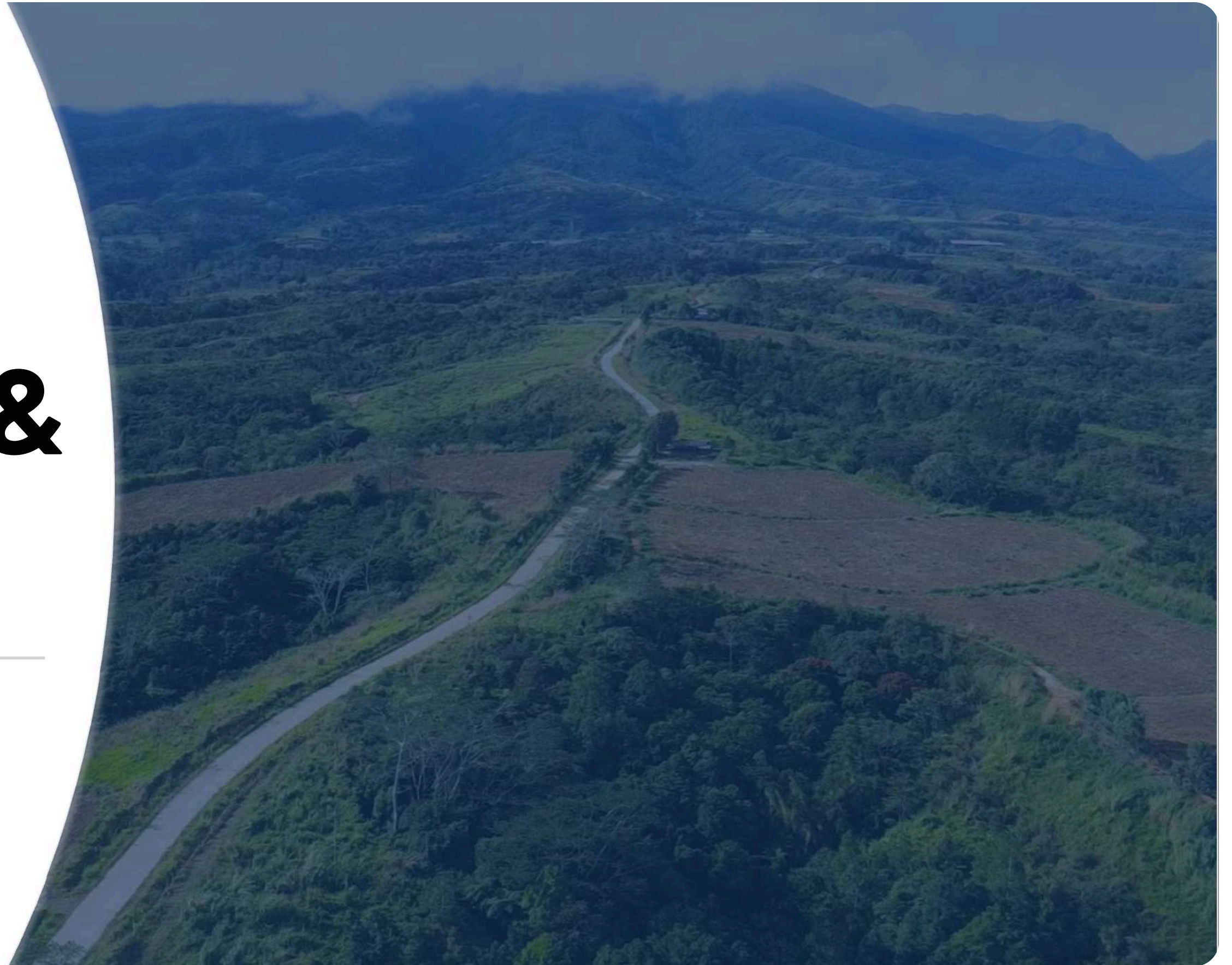





LOT PROPOSED PRICE

PRICE IS NEGOTIABLE.



Thank You.



Phone

+63 9660518312 / +63 8888 031 90



Website

www.goeglerestateinc.com



goeglerestateincorporated@gmail.com