



CUSTOM CRYSTAL REPORTS FOR MAX 2022

For Crystal Reports XI through 2013
For MAX v5.5.3 through v5.6.3

©2020 ECI Macola/MAX, LLC
4400 Alliance Gateway Freeway, Suite 154
Fort Worth, TX 76177

Phone: 1-866-374-3221

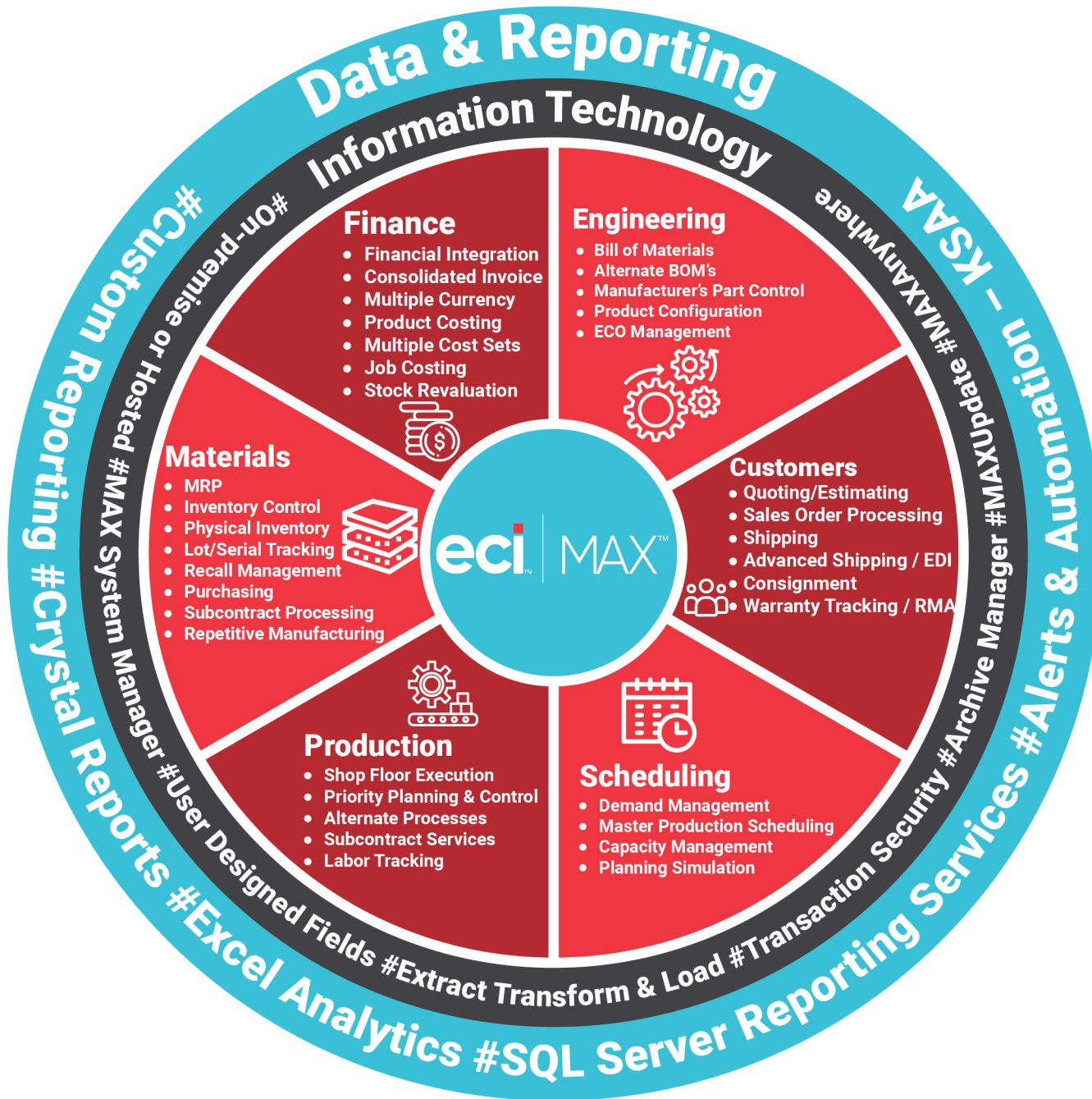

MAX ERP Overview Model
 All Reports are Organized in these Groups

11/25/2021 10:49:55AM

REPORT NAME	TITLE / DESCRIPTION	AUTHOR	SIZE	DATE / TIME	LIST PRICE
01 - Engineering					
Bills of Material					
bom.rpt	Multi-Level BOM Report w/MPN This report lists a multiple level BOM (up to four levels) for a user-defined parent part identifier. It shows the MPN for purchased parts.		38,400	08/21/20 6:17 am	\$50.00
bom_1lev with orders.rpt	Single-level BOM with Shop Orders This report lists a single level BOM for a user-defined parent part identifier. If there are open shop orders, it shows those as well.		36,864	03/11/21 12:37 pm	\$50.00
bom_1lev.rpt	Single-level BOM This report lists a single level BOM for a user-defined parent part identifier.		32,768	02/25/21 2:31 pm	\$50.00
bom_8lev.rpt	8-Level BOM Report This version of the multiple level BOM report shows up to 8 levels deep.		47,104	08/21/20 6:10 am	\$50.00
bom_with_reference_desg.rpt	Multi-Level BOM Report w/ Ref Designators This report lists a multiple level BOM (up to four levels) for a user-defined parent part identifier. It shows the Reference Designators from the Product Structure Reference field.		37,888	08/21/20 6:18 am	\$50.00
bom1.rpt	Multi-Level BOM Report Modified to only show one part type code.		38,912	08/21/20 6:23 am	\$50.00
bomcumlt.rpt	Multi-Level BOM Report w/Lead-time This report lists a multiple level costed BOM (up to five levels) for a user-defined parent part identifier. It also shows the lead-time for the BOM. Modified by Dick Sigrist @ Analog Devices		41,984	08/21/20 6:23 am	\$50.00
bomrtg.rpt	Multi-Level BOM Report w/Routing This report lists a multiple level costed BOM (up to four levels) for a user-defined parent part identifier. In between each level, it shows the part routing data.		112,640	08/24/20 1:48 pm	\$50.00
comcdeck.rpt	Commodity Code Check This report summarizes all of the commodity codes used in the system. It can be used to compare actual vs. planned codes and fix invalid codes.		29,696	08/21/20 6:02 am	\$50.00
comparts.rpt	Common Parts This report counts the number of times a component part is used in a bill of material. It then shows all parts used more than once. It is sorted in descending usage. Sorted by the Number of Distinct Parents.		31,232	08/21/20 6:08 am	\$50.00
consbom.rpt	Consolidated Bill of Materials This version of the MAX BOM report which will summarize the quantity of each part used in the BOM, regardless of the level. This report is run from the MAX BOM module – Report – BOM report. Report submitted by Dick Sigrist of Analog Devices.		30,720	08/21/20 6:10 am	\$50.00
consbomrtg.rpt	Consolidated Bill of Materials With Routings This is the consolidated BOM report with sub-totals for adding up routing run times. This report is run from the MAX BOM module – Report – BOM report. Report submitted by Dick Sigrist of Analog Devices.		49,152	08/21/20 6:09 am	\$50.00
costed_bom.rpt	Single-Level Costed BOM Report This report lists a single level costed BOM for a user-defined parent part identifier.		44,544	06/13/21 6:16 am	\$50.00
costed_bom_mlt.rpt	Multi-Level Costed BOM Report This report lists a multiple level costed BOM (up to six levels) for a user-defined parent part identifier. It shows the costs for the Part Master and from a user-defined Cost Set side by side,		48,640	08/21/20 6:21 am	\$50.00
cstbomrt.rpt	Single-Level Costed BOM - Rtg Detail This report shows a single level costed BOM and includes the part routing data.		53,760	08/21/20 6:25 am	\$50.00
hitlist.rpt	Engineering Hit List		33,280	08/21/20 6:00 am	\$50.00

11/25/2021 10:49:55AM

REPORT NAME	TITLE / DESCRIPTION	AUTHOR	SIZE	DATE / TIME	LIST PRICE
	This report lists all engineering status '3' parts (parts on hold) and any supply order (PL, PO, MF, MS) open calling for it out to a user-defined stop date.				
impbom_1lev.rpt	Single-level Imploded BOM - Where Used? This report lists a single level, imploded BOM for a user-defined component part identifier. This report may be termed a "where used" report.		32,768	08/21/20 6:12 am	\$50.00
mlcstbom.rpt	Multi-Level Costed BOM Report This report lists a multiple level costed BOM (up to six levels) for a user-defined parent part identifier.		46,592	08/21/20 6:20 am	\$50.00
newpart.rpt	New Parts Added This report lists all parts that have been entered into the Part Master file as of a user-defined date. It lists the type code, commodity code, material cost and lead-times. It can be used to make certain that these fields are being set correctly as new parts are added.		30,720	08/21/20 6:00 am	\$50.00
newpartdata.rpt	New Part Data Report This report lists all key fields from the "part Initiation Form" (PIF) for parts that have been entered into the Part Master file. It can be used to verify data has been entered correctly. Thanks to Jim Redwanowski of NCL for this report.		79,360	08/21/20 6:02 am	\$50.00
partsnotbom.rpt	Parts Not Used as Components This report lists part from the Part Master file that have not been used as component parts in the Product Structure file. This list represents parts that may be obsolete (i.e., status 5).		30,720	08/21/20 6:08 am	\$50.00
phaseout.rpt	Engineering Phase Out Report This report pulls all records in the Product Structure file with zero quantities. It also pulls out the "sister" record (i.e., the part replacing the part designed out). It shows the BOM record, inventory quantities, etc. use it to help manage your start date effective dates.		33,280	08/21/20 6:08 am	\$50.00
prtonhld.rpt	Parts On Hold This report prints all parts on hold from the Part Master file. It can be used in conjunction with the Engineering Hit List which shows all orders planned for these parts. It shows Engineering Status =3 or 4 only.		29,184	08/21/20 6:00 am	\$50.00
sr-routing.rpt	Routing Sub-report This report pulls standard routing data for a part.		33,792	10/20/20 3:30 am	\$50.00
useup.rpt	Use Up Report Engineering Use Up report to manage zero quantity BOM's.		52,736	08/21/20 6:07 am	\$50.00
Bills of Material		Number of Files:	25		
Configurator					
cfgorder.rpt	Order Configuration Report This report prints the order configurations (like a packing list) for all configured orders for a user defined ship date.		51,712	09/09/20 1:48 pm	\$50.00
cfgordermargin.rpt	Configured Order Margin Report This report prints the features and options of a configured part and the corresponding price, cost and margin information.		37,888	08/21/20 4:23 am	\$50.00
cfgusage.rpt	Configuration Usage This report shows the percentage of time a given option was used on a configured order based upon invoices. It can be used to verify if percentages in planning bills of material are set properly.		34,304	08/21/20 4:19 am	\$50.00
configmargin.rpt	Configured Margin Report This report prints the features and options of a configured part and the corresponding price, cost and margin information.		43,520	08/21/20 4:23 am	\$50.00
feabill.rpt	Feature Bill Report This report prints the contents of the Qualifier String file (feature bills) of the Configurator module. It prompts the user for a configured part number and shows all parts used in that bill.		29,696	08/21/20 4:19 am	\$50.00
feaoptbom.rpt	Features / Options Report		36,352	08/21/20 4:19 am	\$50.00

11/25/2021 10:49:55AM

REPORT NAME	TITLE / DESCRIPTION	AUTHOR	SIZE	DATE / TIME	LIST PRICE
	This report prints the contents of the Qualifier String file (feature bills) of the Configurator module. It prompts the user for a configured part number and a position to search. It shows all part identifiers associated with that position.				
ordcrossref.rpt	Order Number Cross Reference		67,584	08/21/20 4:19 am	\$50.00
	This report prompts for a customer order number and then shows the corresponding master scheduled order number and the features selected for that order.				
Configurator	Number of Files:	7			
Manufacturers Part Control					
mpn1.rpt	MPN Report - By Mfg PN Multiple Information Report: MPN, BOM, Stock, Requirements		68,608	01/30/21 8:00 am	\$50.00
mpnrpt.rpt	Mfg P/N Report - By PM PN Search by Part Master Part ID.		31,232	08/21/20 4:12 am	\$50.00
mpnrpt1.rpt	MPN Report - By Mfg PN MPN Search by Manufacturer's PN.		31,232	08/21/20 4:12 am	\$50.00
mpnrpt2.rpt	MPN Report - by Mfg Description MPN Search by MPN Description.		30,720	08/21/20 4:12 am	\$50.00
mpnrpt3.rpt	MPN Search - By PM Description MPN Search by Part Master Description		31,232	08/21/20 4:12 am	\$50.00
mpnrpt4.rpt	MPN Report - By Mfg PN MPN Search by MFG PN. Shows MPN Count > 1. Good for finding duplicate part numbers in Part Master.		32,256	08/21/20 4:12 am	\$50.00
recinsp.rpt	Receiving Inspection List This report shows all parts, sorted by the inspection type flag. The inspection flag is placed in the UDF Key field of the Part Master file. "V", indicates a visual inspection is required. "I", indicates that a full incoming inspection is required. "I" types are delivered to inspection, while "V" types go to the primary stockroom.		29,184	08/21/20 4:12 am	\$50.00
recinsp2.rpt	Receiving Inspection List w/MPN This report is the same as the receiving report except it only contains parts with MPN data.		33,280	08/21/20 4:12 am	\$50.00
recinsp3.rpt	Receiving Inspection List - Purchased Items only with MPN This report is the same as the receiving report except it only contains purchased parts with MPN data. Shows all approved MPN's.		31,744	08/21/20 4:12 am	\$50.00
Manufacturers Part Control	Number of Files:	9			
01 - Engineering					
02 - Customers					
Advanced Shipping					
bol.rpt	Bill of Lading - Short Form A Bill of Lading – Short Form that is slightly different that the form shipped with the MAX Advanced Shipping Module. This report has been formatted for plain paper. Several changes have been made including: •Shipment summary shows all packaging forms and quantities. •2nd Carrier used as third party billing information. •3rd Carrier used as final destination.		39,936	08/21/20 6:58 am	\$50.00
bol2.rpt	Straight Bill of Lading A Bill of Lading – Short Form that is slightly different that the form shipped with the MAX Advanced Shipping Module. The detail section has been modified. This report has been formatted for plain paper.		67,584	09/05/20 8:40 am	\$50.00

11/25/2021 10:49:55AM

REPORT NAME	TITLE / DESCRIPTION	AUTHOR	SIZE	DATE / TIME	LIST PRICE
BOLpicklist.rpt	BOL Pick List This version of the BOL Pick List has address fields fixed. It can be run outside of MAX.		53,760	09/05/20 8:40 am	\$50.00
BOLpicklist2.rpt	Packing List - Advanced Shipping Module Another portrait version of the Advanced Shipping Packing List. This report has been formatted for plain paper. Several changes have been made including: •Sales order due dates added. •Backorder quantities added. •Sales order line comments added.		54,784	09/09/20 1:55 pm	\$50.00
cancustoms.rpt	Canadian Customs Invoice This is a Bill of Lading that provides Canadian Customs Information.		44,544	08/21/20 6:45 am	\$50.00
Advanced Shipping	Number of Files: 5				
Internal Custom Reports - v5.5.10					
BOL_Invoice.rpt	BOL Packing List - Portrait - v5.5.10 This is a version of the Packing List in Portrait mode modified to be a BOL Invoice. It runs externally to MAX.		140,800	10/20/20 3:42 am	\$50.00
Internal Custom Reports - v5.5	Number of Files: 1				
Sales Order Processing					
alcust.rpt	Alpha Customer Listing This report lists all customers from the Customer Master file in alphabetical order based on company name. It shows the name, address, phones, fax, and contact information for each customer. It was written to facilitate finding a customer identifier in firms with large customer databases.		33,280	08/21/20 5:47 pm	\$50.00
commentlookup.rpt	Comment Lookup This report does a search into sales order comments.		32,256	08/21/20 6:16 pm	\$50.00
cpnlookup.rpt	Customer Part Number Lookup This report can be used as an inquiry to locate a customer's part number and your internal part number. It has a progressive search field that compares the string typed with the customer part ID field.		31,232	08/21/20 5:49 pm	\$50.00
cpnlookupbycust.rpt	Customer Part Number Lookup - By Customer ID Another version of the customer part number look up report that can be used as an inquiry to locate a customer's part number and your internal part number. IT prompts for the customer ID and displays all parts associated with that customer.		31,232	08/21/20 5:50 pm	\$50.00
csttaxnbr.rpt	Customer Tax Number Listing This report is similar to the alpha customer listing except it shows customers and their tax numbers (or not).		29,184	08/21/20 6:11 pm	\$50.00
customerbilltolabel.rpt	Customer Bill To Label This report is similar to the alpha customer listing except it shows customers and their bill to addresses in a 3 x 10 row label format. Has option to suppress address for file folder labels		65,024	08/21/20 5:48 pm	\$50.00
forecastorders.rpt	Forecast Order Worksheet This report lists all status 3 orders forecast orders. See the "Master Scheduling" reports area for more forecast order reports.		32,256	08/21/20 5:53 pm	\$50.00
newcust.rpt	New Customer Listing This report is similar to the alpha customer listing except it only shows customers added after a user-defined date.		33,280	08/21/20 5:47 pm	\$50.00
pricelist.rpt	Customer Price List By Type Another version of the customer price report.		29,184	08/21/20 5:49 pm	\$50.00
pricelist2.rpt	Customer Price List This report shows list pricing from the part/sales file and then all customer based prices for each part.		30,720	08/21/20 5:49 pm	\$50.00

11/25/2021 10:49:55AM

REPORT NAME	TITLE / DESCRIPTION	AUTHOR	SIZE	DATE / TIME	LIST PRICE
salesanalysis.rpt	Sales Analysis This report summarizes sales activity.		36,352	08/21/20 6:00 pm	\$50.00
salescard.rpt	Sales Card Report This report is very similar to the Purchasing Buycard report, except that it shows all of the sales information of a part that is sold. This report includes Standard Sales Notes introduced in v5.0.		129,024	08/21/20 5:50 pm	\$50.00
shipmast.rpt	Customer Information - Shipping Master This report is similar to the alpha customer listing except it shows the shipping addresses of customers.		29,184	08/21/20 5:48 pm	\$50.00
standardpricelist.rpt	Standard Price List This report lists the lis price and then the quantity breaks and accounts.		30,720	08/21/20 5:59 pm	\$50.00

Sales Order Processing Number of Files: 14

Sales Order Processing - Backlog

agedbklg.rpt	Aged Backlog Report A special version of the Backlog by Order report which summarizes backlog in 30, 60 90 days.		34,304	08/21/20 5:54 pm	\$50.00
bklgbyat.rpt	Backlog By Account Type This report lists all open orders and displays the order information for each line. It is sorted by account type code and then sales category.		38,400	08/21/20 5:51 pm	\$50.00
bklgbycs.rpt	Backlog By Customer This report lists all open orders and displays the order information for each line. It is sorted by customer identifier and then order number.		33,792	10/08/21 5:34 am	\$50.00
bklgbyo2.rpt	Backlog By Date / Order Report This report lists all open orders and displays the order information for each line. It is sorted by order date and then order number.		43,008	08/21/20 5:55 pm	\$50.00
bklgbyo3.rpt	Backlog By Reason / Date / Order Report This report is basically the same as the Backlog by Order except it includes the sales order line item notes.		43,008	08/21/20 5:57 pm	\$50.00
bklgbyor.rpt	Backlog By Order Report This report is basically the same as the Backlog by Order #2 except it includes the sales order line item notes and a formula that tests for conditions in the sales order comments.		33,280	08/21/20 5:58 pm	\$50.00
bklgbypn.rpt	Backlog By Part ID Report This report lists all open orders and displays the order information for each line. It is sorted by part identifier.		525,824	09/14/21 8:05 am	\$50.00
bklgbytr.rpt	Backlog By Sales Territory This report lists all open orders and displays the order information for each line. It is sorted by sales territory and then by customer.		33,792	08/21/20 5:56 pm	\$50.00
bklgcred.rpt	Backlog By Order Date - Credit Memo's Only This report lists all open orders and displays the order information for each line. It is sorted by sales category and then part identifier.		32,768	08/21/20 5:57 pm	\$50.00

Sales Order Processing - Back Number of Files: 9

Sales Order Processing - Bookings

bkconsm.rpt	Product Contribution Report Based Upon Bookings This report lists all orders booked in a user-definable date range and displays the selling and cost information, as well as, the contribution margin. It is a summary report by product family.		35,840	08/21/20 6:15 pm	\$50.00
bookbyat.rpt	Bookings By Account Type Code		37,888	08/21/20 6:09 pm	\$50.00

11/25/2021 10:49:55AM

REPORT NAME	TITLE / DESCRIPTION	AUTHOR	SIZE	DATE / TIME	LIST PRICE
	This report lists all orders booked in a user-definable date range and displays the order information for each line. It is sorted by item class (i.e., commodity code) and then by part identifier. The total section calculates the average price for an order.				
bookbycs.rpt	Bookings By Customer		35,328	08/21/20 6:10 pm	\$50.00
	This report lists all orders booked in a user-definable date range and displays the order information for each line. It is sorted by customer type and then by customer. The total section calculates the average price for an order.				
bookbyor.rpt	Booking By Date / Order Report		35,840	08/21/20 6:10 pm	\$50.00
	This report lists all orders booked in a user-definable date range and displays the order information for each line. It is sorted by current due date and then order number. The total section calculates the average price for an order.				
bookbypn.rpt	Bookings By Part Identifier		37,888	08/21/20 6:11 pm	\$50.00
	This report lists all orders booked in a user-definable date range and displays the order information for each line. It is sorted by sales category and then by part number. The total section calculates the average price for an order.				
bookbytr.rpt	Bookings By Sales Territory		36,352	08/21/20 6:11 pm	\$50.00
	This report lists all orders booked in a user-definable date range and displays the order information for each line. It is sorted by sales territory and then by customer. The total section calculates the average price for an order.				
Sales Order Processing - Bool	Number of Files:	6			
Sales Order Processing - Performance					
ontime.rpt	On Time Shipment Report		40,960	08/21/20 6:06 pm	\$50.00
	This report measures Customer Service By Line Item based upon the current due date and the actual date shipped.				
ontime2.rpt	On Time Shipment Report		40,960	08/21/20 6:06 pm	\$50.00
	Measures Customer Service By Line Item				
	Shows Orders Not Shipped By Current Due Date				
ontmeord.rpt	On-Time Shipments - Total Order		38,912	08/21/20 6:06 pm	\$50.00
	Uses all lines on the order to determine on time rate vs. individual line items				
service.rpt	Customer Service Report		35,840	08/21/20 6:20 pm	\$50.00
	Another version of an on-time delivery report.				
Sales Order Processing - Perf	Number of Files:	4			
Sales Order Processing - Quotes					
quote-so-lookup.rpt	Quote / SO Lookup		71,168	08/21/20 6:00 pm	\$50.00
	This report can be used as to find what quotes have been converted to sales orders.				
Sales Order Processing - Quoi	Number of Files:	1			
Sales Order Processing - Sales					
allorder.rpt	All Open Orders		38,400	08/21/20 6:24 pm	\$50.00
	This report lists all status 3 orders regardless of if they have been shipped or not. It totals the due quantity, as well as, the shipped but not invoiced quantity. It's purpose was to avoid the timing problems between shipping, accounting (invoicing), and reporting. It is sorted by account type and customer.				
custsch1.rpt	6 Week Customer Schedule		44,544	08/21/20 6:14 pm	\$50.00
	Shows Current Due Date in Six Week Schedule				
custsch2.rpt	6 Week Customer Schedule Report		44,544	08/21/20 6:14 pm	\$50.00
	The report shows open sales order by reason, part description and order number. It then shows the quantity due in a weekly format.				

11/25/2021 10:49:55AM

REPORT NAME	TITLE / DESCRIPTION	AUTHOR	SIZE	DATE / TIME	LIST PRICE
orderstatus.rpt	Order Status Report This report is an open order report that can be run so that all incoming sales orders may be verified. It is designed in an invoice processing format. In Invoice Posting Format		71,168	09/09/20 1:58 pm	\$50.00
purchasedpartssold.rpt	Purchased Parts Sold This report summarizes all purchased parts sold in a period.		36,352	08/21/20 6:24 pm	\$50.00
quota.rpt	Quota Report #1 This report sorts all incoming orders (bookings) by the REP #1 field in the sales order header. This report is sorted by rep, order, and customer.		34,816	08/21/20 6:24 pm	\$50.00
quota2.rpt	Quota Report #2 This report sorts all incoming order (bookings) by the REP #2 field in the sales order header. This report is sorted by rep, order, and customer.		35,328	08/21/20 6:00 pm	\$50.00
quota3.rpt	Quota Report #3 This report sorts all incoming order (bookings) by the REP #3 field in the sales order header. This report is sorted by rep, order, and customer.		34,816	08/21/20 6:00 pm	\$50.00
slshist__quarter.rpt	Sales History Report By Quarter This report summarizes sales history into Dynamic Quarterly Columns.		39,936	08/21/20 6:02 pm	\$50.00
soedups.rpt	Possible Duplicate Sales Orders This report lists open sales orders, sorting them by the Customer PO to verify no duplicates.		28,160	08/21/20 6:02 pm	\$50.00
Sales Order Processing - Sale		Number of Files:	10		
Sales Order Processing - Shipping					
duesoon.rpt	Due Soon Report Another version of a potential shipping report.		34,304	08/21/20 6:20 pm	\$50.00
pick1st.rpt	Shipping Pick List This report prints all orders that were shipped (from computer) including any sales order notes and special information. It is intended to be a log for recording serial numbers, etc. on orders as they leave.		42,496	08/21/20 5:52 pm	\$50.00
planship.rpt	Planned Shipping Report This report lists all orders scheduled to be shipped out between a user defined dates. It shows the part identifier and the extended value of each line. The purpose of the report is to anticipate the shipping revenue.		34,304	08/21/20 6:07 pm	\$50.00
potship.rpt	Potential Shipping Report This report lists all orders scheduled to be shipped out to a user-defined date. It shows the due quantity if the order is available in the inventory. The purpose of the report is to facilitate the shipping decision.		525,824	07/18/21 10:58 am	\$50.00
potship1.rpt	Potential Shipping Report #2 This report lists is similar to the report above, but also shows the next two work orders when ship quantity is less than quantity on hand. Showing Open Work Orders when Req > OnHand		529,408	07/17/21 7:57 am	\$50.00
shipdisc.rpt	Shipping Discrepancy Report This report should be run daily, at the end of the shipping day. It shows all orders that were scheduled to be shipped, that did not go. It has a place for the shipper or inventory person to document the problems experienced with the order. The report should be used to update the order with a new date.		34,304	08/21/20 5:52 pm	\$50.00
shpinfo.rpt	Ship To Info By Customer This report shows a summary of all shipments shipped by customer.		33,280	08/21/20 6:22 pm	\$50.00
shpinfoystate.rpt	Ship To Info By State This report shows a summary of all shipments shipped and provides the total weight amounts. Shows weights by product and state		35,328	08/21/20 6:22 pm	\$50.00
shplabel.rpt	Shipping Label - Basic		40,448	08/21/20 5:52 pm	\$50.00

11/25/2021 10:49:55AM

REPORT NAME	TITLE / DESCRIPTION	AUTHOR	SIZE	DATE / TIME	LIST PRICE
	This report prompts for a order number and then prints a shipping label for each line item found on the order. It was formatted for a standard Avery 4.00wx 2.00h label, but could be easy changed.				
whership.rpt	Where Shipped Report		37,888	08/21/20 5:51 pm	\$50.00
	This report shows invoice header information for all invoices in a user-definable date range. It also shows the ship to location for each invoice (if any), the invoice value, and the standard cost.				
Sales Order Processing - Ship	Number of Files:	10			
Warranty Tracking					
agedrma.rpt	Aged RMA Report		29,696	08/21/20 5:48 am	\$50.00
	This report lists all open RMA's and displays the data by the due date. This report is important as many RMA's that are opened, are never received back from customers!				
openrma.rpt	RMA Report		38,912	08/21/20 5:48 am	\$50.00
	This report lists the detail from the RMA file. It can quickly be modified to show open, received, or completed by adding a selection formula for the status code.				
repwocost.rpt	Repair Order Cost Report - Summary		54,272	08/21/20 5:48 am	\$50.00
	This report shows the cost of rework work orders (indicated by "RMA" in the order reference field), including material, labor and overhead.				
rmacost.rpt	RMA Work Order Cost		67,584	09/09/20 2:53 pm	\$50.00
	Another version of a costed work order report for warranty repairs.				
shiphist.rpt	Ship History Report		31,232	07/01/21 2:15 pm	\$50.00
	This report lists all ship history records for a user defined date range.				
warparts.rpt	Warranty Parts Report		30,720	08/21/20 5:48 am	\$50.00
	The report lists all parts in the Part Sales file and their respective warranty information.				
warpercentage.rpt	Warranty Returns Percentage Report		45,568	08/21/20 5:48 am	\$50.00
	This report shows invoices that have a reason code of "WR" (warranty) and shows the warranty cost as a percentage of total cost.				
Warranty Tracking	Number of Files:	7			
02 - Customers	Number of Files:	67			

03 - Scheduling

Master Production Schedule

dlystat.rpt	Daily Status Report		53,760	08/21/20 10:19 am	\$50.00
	This report allows a given llist of parts to be analyzed (i.e., onhand - nettable and non-nettable, open orders and open requirements. It is sort of like the MRP detail screen, but does not contain a projected available balance.				
forecast.rpt	Forecast Worksheet		32,256	08/21/20 10:00 am	\$50.00
	This report shows all forecast orders currently in the system. The report is sorted by part identifier and then due date of the order. It can be used to verify that the input to the system matches the production plan.				
lincnt.rpt	Total Parts Sold By Line Count		34,304	08/21/20 10:26 am	\$50.00
	This report counts each part number sold on an invoice and shows the number of lines (frequency) and the total number sold. It is handy to estimate quantities and multiples.				
mfgsched1.rpt	MFG Schedule		52,224	08/21/20 10:10 am	\$50.00
	This report shows all open customer order quantities, on hand information, and corresponding manufacturing orders. The report has been designed for make to order companies so they can make certain that supply and demand are in balance. SO Backlog and Corresponding MF				

11/25/2021 10:49:55AM

REPORT NAME	TITLE / DESCRIPTION	AUTHOR	SIZE	DATE / TIME	LIST PRICE
monthlyproductiondemand.rpt	Monthly Production - Demand This report shows all open customer order quantities, in one column for each day of the month. The report has been designed for make to order companies that use the sales order to drive MRP requirements. Shows open sales orders in daily columns. Used in production planning		47,104	08/21/20 10:35 am	\$50.00
mposfc.rpt	MPS & FC Report This report shows open forecasts, customer orders (including consignment), master scheduled and shop orders. It is a snapshot of supply and demand.		33,792	08/21/20 10:23 am	\$50.00
mposfc1.rpt	MPS & FC Report This report shows status 3 forecastds on master scheduled parts.		35,840	08/21/20 10:20 am	\$50.00
mpslst.rpt	MPS Worksheet This report shows open master scheduled orders out to a user-defined cutodd date (current due).		33,792	08/21/20 10:20 am	\$50.00
mpsparts.rpt	MPS Parts This report lists all Part Type "M" parts in the database. It sorts the list by low level code and then by part identifier. It is used as a control list between the MPS in MAX and production planning which is typically done in Microsoft Excel.		517,632	04/30/21 7:18 am	\$50.00
msordersmissingsalesorders.rpt	MS Orders Missing Sales Orders This report shows MPS orders that do not have a sales order number in the order reference field. Assumes Customer Order Number exists in Order Reference Field of Order Master		39,936	08/21/20 10:05 am	\$50.00
mssched.rpt	Master Scheduling Report 1 This report shows released MS and MF orders for eight weekly buckets.		31,744	08/21/20 10:30 am	\$50.00
mssched2.rpt	Master Scheduling Report 2 This report shows released MS orders for eight weekly buckets.		32,256	08/21/20 10:30 am	\$50.00
opengallonscapacityreport.rpt	Open Sales Order Summary In Gallons This report shows the capacity load from planned, approved and released orders for a user defined date range.		50,176	08/21/20 10:08 am	\$50.00
shopcalendar.rpt	Shop Calendar This report lists all master scheduled orders in a "Calendar" format, with one cell per workday. Thanks to Chris Carnell of Honey Bee Manufacturing for this report.		33,792	08/21/20 10:00 am	\$50.00
shopcalendar2.rpt	MS Shop Calendar Another version of the shop calendar.		70,144	08/21/20 10:00 am	\$50.00
Master Production Schedule		Number of Files:	15		
Master Production Schedule - Capacity					
capacity.rpt	Detailed Capacity Report This report shows all work scheduled (in hours) through up to three user-definable constrained work-centers. It shows orders planned by the MPS, CRP, (i.e., planned orders), as well as, released orders for these work centers.		32,768	08/21/20 10:27 am	\$50.00
mpswcapacity.rpt	MPS w/Capacity Report A version of the master schedule report, but shows capacity information as well.		55,296	08/21/20 10:28 am	\$50.00
plannedcapacity.rpt	Planned Capacity Report This report shows the capacity load from planned, approved and released orders for a user defined date range. The report is sorted by work center. A graph showing the load for each work center appears at the top of the page.		43,520	08/21/20 10:29 am	\$50.00
rc_cap.rpt	Rough-Cut Capacity Planning Summary This report shows the labor requirements of the master schedule in 8 weekly buckets beginning with a user-defined start date for up to three user-definable constrained work centers. It is most useful when used in the Master Schedule and the Detailed Capacity Planning Report.		37,376	08/21/20 10:29 am	\$50.00

11/25/2021 10:49:55AM

REPORT NAME	TITLE / DESCRIPTION	AUTHOR	SIZE	DATE / TIME	LIST PRICE
rc_cap_sum.rpt	Rough-Cut Capacity Planning by Work Center This report shows the labor requirements of the master schedule in 12 weekly buckets beginning with a user-defined start date for up to three user-definable constrained work centers. It is most useful when used in the Master Schedule and the Detailed Capacity Planning Report. This report also contains a sub-report that pulls earned hours for the same work centers looking back 12 weeks. This allows you to compare future load against past experience. 12 weeks forward & 12 weeks back.		550,912	09/14/21 5:31 pm	\$50.00
rc_capwgraph.rpt	Rough-Cut Capacity Planning w/Graph This report is the same as the report above, except graphically shows the weekly load and the anticipated capacity available.		45,056	08/21/20 10:28 am	\$50.00
Master Production Schedule -		Number of Files:	6		
Master Production Schedule - Projected Inventory					
cashflow.rpt	Supply Summary - Detailed This report lists all supply orders for purchased items in a tabular format by order type (i.e., PL, PR, SR, PO, and SO) and month due. It provides detail for the Supply Summary report.		33,280	08/21/20 10:26 am	\$50.00
cfsum.rpt	Cash Flow Summary Report This report lists all supply orders for purchased items in a tabular format by order type (i.e., PL, PR, SR, PO, and SO) and month due.		33,792	08/21/20 10:24 am	\$50.00
cfsumcu.rpt	Demand Summary Report - Independent The report lists all independent demand orders for manufactured items in a tabular format by orders type (i.e., CU) and month due.		34,304	08/21/20 10:25 am	\$50.00
cfsumfc.rpt	Demand Summary Report - Independent The report lists all independent demand orders for manufactured items in a tabular format by orders type (i.e., FC, CU) and month due.		32,768	08/21/20 10:02 am	\$50.00
cfsumfc_qt_cu.rpt	Demand Summary Report - Independent The report lists all independent demand orders for manufactured items in a tabular format by orders type (i.e., FC, QT) and month due.		33,792	08/21/20 10:25 am	\$50.00
cfsummf.rpt	Supply Summary Report - Manufacturing The report lists all dependent demand orders for manufactured items in a tabular format by orders type (i.e., RQ) and month due.		33,280	08/21/20 10:03 am	\$50.00
cfsumrq.rpt	Demand Summary Report - Dependent The report lists all dependent demand orders for manufactured items in a tabular format by orders type (i.e., RQ) and month due.		33,792	08/21/20 10:24 am	\$50.00
Master Production Schedule -		Number of Files:	7		
None					
CPLT_Analysis.rpt			46,592	06/04/21 12:02 pm	\$50.00
None		Number of Files:	1		
03 - Scheduling		Number of Files:	29		

04 - Production

Labor Tracking

closeout.rpt	Closeout Report This report prints all sequences on status 4 shop orders that have records posted from the employee work file. It shows the standard time, actual time and deltas for each sequence and allows the same to be calculated for the order.		34,816	08/21/20 9:36 am	\$50.00
dailylab.rpt	Period Labor Report This report prints all time posted into the employee work file for a user definable date range. It displays the shop order standard, employee actual and rate variance between the two. It is sorted by record type so that direct hours and indirect hours are separated.		34,304	08/21/20 9:39 am	\$50.00

11/25/2021 10:49:55AM

REPORT NAME	TITLE / DESCRIPTION	AUTHOR	SIZE	DATE / TIME	LIST PRICE
dlylabem.rpt	Period Labor by Employee Report This report prints all time posted into the employee work file for a user definable date range. It displays the shop order standard, employee actual and rate variance between the two. It is sorted by record type so that direct hours and indirect hours are separated.		35,328	08/21/20 9:43 am	\$50.00
dlylabpn.rpt	Period Labor by P/N and Employee This report is very similar to the Daily Labor Report by Employee, except it is sorted first by part identifier and then employee. It also shows the efficiency for the job.		39,424	08/21/20 9:43 am	\$50.00
empmst.rpt	Employee Master Report This report lists all employees in the Employee Master file.		28,160	08/21/20 9:35 am	\$50.00
ernhrs3.rpt	Standard Hours Earned Based on Labor Tracking This report is pulls all time posted against work orders in the Labor tracking Employee Work file. It summarizes the standard and actual data by work order.		33,792	08/21/20 9:40 am	\$50.00
indbyact.rpt	Indirect Labor by Account Type Report This report lists all times posted as indirect via the labor tracking module by work center for a user-defined period. It is sorted by work center and account type code. It is useful for troubleshooting the amount of indirect activity reported by a work center.		33,792	08/21/20 9:38 am	\$50.00
indirect.rpt	Indirect Labor Report This report lists all times posted as indirect via the labor tracking module by work center for a user-defined period. It is sorted by account type code.		33,792	08/21/20 9:39 am	\$50.00
labbyemp.rpt	Labor by Employee This report Shows all time posted by employee. Both direct and indirect time are shown on the report. Theoretically, this report for one payroll period should recreate the employee's time sheet. Direct and Indirect Time		39,936	08/21/20 9:35 am	\$50.00
labor_recovery.rpt	Unplanned Labor Cost Recovery This report is a different version of the earned hours report.		37,888	08/21/20 9:41 am	\$50.00
laboractivitybyshoporder.rpt	Labor Activity by Shop Order This report is a different version of the earned hours report.		33,280	09/09/20 1:27 pm	\$50.00
labordata.rpt	Labor Data Report This report shows all the labor data, including the standard routing. It was constructed to help troubleshoot data issues between labor tables.		126,976	08/21/20 9:45 am	\$50.00
laborvardailybyworkcenter.rpt	Labor Variance Daily By Work Center Group This report is a different version of the earned hours report.		48,640	08/21/20 9:44 am	\$50.00
rtperpc.rpt	Run Time Per Unit Report This report is very similar to the Daily Labor Report by Employee, except it shows the calculations in a slightly different way. It can be used to determine run rates by employee.		40,960	08/21/20 9:38 am	\$50.00
timeattendance.rpt	Time & Attendance Report This report is lists all time and attendance records when using the MDCM T&A feature.		69,632	08/21/20 9:37 am	\$50.00
tmetck.rpt	Time Ticket Data This report lists the summary of all time posted during a user-defined date range. It summarizes direct and indirect time and calculates the utilization rate.		32,768	08/21/20 9:37 am	\$50.00
Labor Tracking		Number of Files:	16		
Micro Manufacturing Systems					
WorkCenterSummary.rpt	Work Order Summary This report is the same as the internal report except the divide by zero error (manned Hours) is fixed.		11,776	03/27/21 9:54 am	\$50.00

11/25/2021 10:49:55AM

REPORT NAME	TITLE / DESCRIPTION	AUTHOR	SIZE	DATE / TIME	LIST PRICE
Micro Manufacturing Systems	Number of Files: 1				
Purchasing					
openshoporders.rpt	Open Shop Orders This report lists all open shop orders.		520,704	09/14/21 8:05 am	\$50.00
Purchasing	Number of Files: 1				
Routing					
Part Routing.rpt	Part Routing Strategy This report pulls standard routing data for a part and shows cost and lead-time data,		54,784	01/11/21 6:55 am	\$50.00
Routing	Number of Files: 1				
Shop Floor Execution					
agedwip.rpt	Aged WIP This report lists all open master scheduled and shop orders from the Order Master file out to a user-defined date. It is used to find old WIP orders. Keeping WIP orders open will inflate WIP inventory and prevent the material, labor, and labor overhead variances from being applied in the proper period.		34,304	08/21/20 11:48 am	\$50.00
compinwip.rpt	Component Parts in WIP This report is will help determine if a part is in WIP (i.e., has it been issued to an open work order. This will help you locate and re-allocate component inventory.		65,536	08/21/20 11:48 am	\$50.00
jobprogress.rpt	Job Progress Report This cross-tab report can be used to help what quantities are in what work centers based upon the Job progress table.		31,744	08/21/20 11:59 am	\$50.00
kitinquiry.rpt	Kit Inquiry Report This report shows if enough material is available to kit "x" amount of a user definable part number. The report also shows incoming supply orders which will help expedite material shortages.		41,472	08/21/20 11:58 am	\$50.00
mflist.rpt	Open Shop Orders This report lists all status 3 (open) Shop Orders.		31,744	08/21/20 12:00 pm	\$50.00
ontimemfg.rpt	Ontime Manufacturing Report Assumes all orders have only one receipt record. This report calculates the on time percentage for work orders. It compares the date received into stock vs. the current due date of the order.		37,376	08/21/20 12:00 pm	\$50.00
picklst.rpt	Pick List - Generic This report is a generic pick list for released shop orders. It can be easily modified for MS or MF types only. It currently prompts for one order number.		35,840	08/21/20 11:48 am	\$50.00
priority.rpt	Priority Report This report can be used to help determine priorities on the shop floor for release work order It calculates four different priority formulas (Slack Time, Critical Ratio, Manufacturing Lead Time Remaining, and Priority Time Remaining). It reports from all sequences where the queue code is not "C", complete.		48,640	01/01/21 8:52 am	\$50.00
routingchange.rpt	Routing Definition & Change This report was written to review part routing data after it was loaded. It prompts for a part number range and then shows the routing data in a worksheet data where it can be marked up and reentered.		32,256	08/21/20 12:02 pm	\$50.00
rtgcost.rpt	Routing Cost Report This report prints the contents of the Part Routing file, showing time standards and costs.		33,792	08/21/20 11:46 am	\$50.00
rtgcsttnx.rpt	Routing Cost Report Shows part routings for manufactured parts that have sales order shipments within the period specified.		46,592	08/21/20 11:46 am	\$50.00

11/25/2021 10:49:55AM

REPORT NAME	TITLE / DESCRIPTION	AUTHOR	SIZE	DATE / TIME	LIST PRICE
rtgnotes.rpt	Standard Routing Notes This report lists all of your standard routing notes.		28,672	08/21/20 11:47 am	\$50.00
scrap.rpt	Scrap Analysis This reports summarizes all scrap transactions from Transaction History from all forms of scrap.		33,792	08/21/20 12:01 pm	\$50.00
scrap2.rpt	Scrap Expense Report This report pulls all "Y" transactions from the transaction history file and extends the value of the transactions. It also pulls transactions with the "SCR" or "RTV" general ledger references, putting all scrap expense onto a single report. Sorted by dollars.		34,304	08/21/20 11:58 am	\$50.00
scrap3.rpt	Scrap Expense Report Like the scrap expense report above, except it is reported by part identifier.		33,792	08/21/20 11:57 am	\$50.00
sfanalysis.rpt	Shop Floor Analysis This report shows actual vs. standard labor posted against work orders. The report was intended to be used to determine where standard labor standards need to be adjusted. It reviews run time only, but can easily be changed for setup time.		37,376	08/21/20 11:57 am	\$50.00
sfceffic.rpt	Shop Floor Efficiency A summary version of the Shop Floor Efficiency Report.		38,400	08/21/20 11:57 am	\$50.00
sfceffic2.rpt	Shop Floor Efficiency Report by Order Open orders only (in progress). Another version of the above efficiency report. This version only looks at the open portion of the work orders (status 3).		34,304	08/21/20 11:56 am	\$50.00
sfceffic3.rpt	Shop Floor Efficiency Report by Part Another version of the above efficiency report. This version is sorted by part number and then order number.		34,816	08/21/20 11:56 am	\$50.00
sfcefficsm.rpt	Shop Floor Efficiency This report shows the standard run and setup times, planned run and setup times and actual run and setup times for all status 4 orders. It only shows the hours associated with the variance and not costs. It is helpful for reviewing and updating standard routing times.		39,936	08/21/20 11:56 am	\$50.00
sfetnx2.rpt	Display SFC Transactions w/ Labor This report is another version of the Display SFE Transactions. It shows the actual run and setup time posted against the order.		32,256	08/21/20 11:55 am	\$50.00
sfetnx3.rpt	Display SFC Transactions w/ Labor This report is another version of the Display SFE Transactions.		31,744	08/21/20 11:55 am	\$50.00
sfetnx4.rpt	Display SFC Transactions w/ Labor & Material This report is another version of the Display SFE Transactions. It contains a sub-report that shows material transactions for the order.		43,520	08/21/20 11:55 am	\$50.00
shortage.rpt	Short Term Shop Order Shortages This report lists all status three work orders and the corresponding pick list. For each of the components, it shows the quantity due, the on hand quantity and any open purchase orders out to a user defined date.		45,568	08/21/20 11:54 am	\$50.00
shortage_prefix.rpt	Short Term Shop Order Shortages This is another version of a report lists all status three work orders and the corresponding pick list. For each of the components, it shows the quantity due, the on hand quantity and any open purchase orders out to a user defined date.		46,592	08/21/20 11:54 am	\$50.00
sothrupt.rpt	Shop Order Throughput This report shows the total time a work order was open (e.g., the received date less the order date). It can be used to determine the average time work orders move through your manufacturing process.		45,056	08/21/20 11:53 am	\$50.00
wcdetail.rpt	Workcenter Detail Report This report lists all released orders in a work center, one page per work center. The work is subtotaled into work that is in progress and work that is waiting and shows all orders and sequences. The report also shows the load and queue information for each work center.		34,304	12/22/20 2:08 pm	\$50.00
wcdetail-byrawmaterial.rpt	Work Center Detail by Raw Material		35,328	08/21/20 11:49 am	\$50.00

11/25/2021 10:49:55AM

REPORT NAME	TITLE / DESCRIPTION	AUTHOR	SIZE	DATE / TIME	LIST PRICE
	This is probably one of the busiest reports on this web site. It reports status three (released) work orders by work center. This version however sorts the released jobs by raw material used, which helps eliminate material changeovers.				
wcdetail-fab.rpt	Fab Workcenter Detail Report		101,888	12/22/20 2:06 pm	\$50.00
	This is probably one of the busiest reports on this web site. It reports status three (released) work orders by work center.				
wcdetailwgraph.rpt	Workcenter Detail Report		41,984	08/21/20 11:50 am	\$50.00
	This report is similar to the work center detail report except it summarizes the capacity for each work center and displays that data in a graph.				
wcdetbkt.rpt	Workcenter Detail Report		37,888	08/21/20 11:53 am	\$50.00
	This report is similar to the work center detail report except it summarizes the work into eight weekly buckets.				
wcdetbkt1.rpt	Workcenter Detail Report #1		38,912	08/21/20 11:52 am	\$50.00
	Another version of the Work Center Detail report that shows setup instead of actuals. It uses a 16 week horizon.				
wcdetsum.rpt	Workcenter Detail Report - Summary		34,304	08/21/20 11:51 am	\$50.00
	This report shows in summary the load and queue information for all work centers.				
wocheck.rpt	Work Order Check		563,712	10/29/21 6:43 am	\$50.00
	This report is was written to show if completed work orders have had their material transactions processed properly. The report shows over issues, shortages and invalid statuses. This report should be run before any order is post order closed to status 5.				
wrkmst.rpt	Work Center Master		27,648	08/21/20 11:45 am	\$50.00
	This report prints the contents of the Work Center Master file.				
Shop Floor Execution	Number of Files: 35				
Subcontract Processing					
porecs1.rpt	Subcontract Purchase Receipts		35,840	08/21/20 8:48 am	\$50.00
	This report shows the value of the subcontract receipts (from the PO Receipts file).				
servmst.rpt	Service ID Listing		26,112	08/21/20 8:40 am	\$50.00
	This report produces a listing of service identifiers.				
servord.rpt	Service Order Report		41,984	08/21/20 8:44 am	\$50.00
	This report produces a listing of open orders for subcontract services.				
subcdetail.rpt	Subcontract WIP		64,512	11/05/20 10:29 am	\$50.00
	This report shows the value of the subcontract WIP (from the Work GL file). The report represents subcontract WIP posted to your integrated accounting system.				
subcpr.rpt	Sub-C Summary Report		33,280	08/21/20 8:44 am	\$50.00
	This report lists sub contract purchase requisitions and indicates if all material is available. Use it to help determine which requisitions may be sent to the subcontractor.				
subrecjournal.rpt	Subcontract Receipts Journal		35,840	08/21/20 8:50 am	\$50.00
	This report shows the value of the subcontract receipts (from the Work GL file). The report represents subcontract receipts posted to your integrated accounting system.				
subvarjournal.rpt	Subcontract Material Variance Journal		33,280	08/21/20 8:46 am	\$50.00
	This report shows the value of the subcontract receipts (from the Work GL file). The report represents subcontract receipts posted to your integrated accounting system.				
subwipjournal.rpt	Subcontract Post Order Closure Journal Entry		33,792	08/21/20 8:49 am	\$50.00

11/25/2021 10:49:55AM

REPORT NAME	TITLE / DESCRIPTION	AUTHOR	SIZE	DATE / TIME	LIST PRICE
This report shows the value of the subcontract WIP (from the Work GL file). The report represents subcontract WIP posted to your integrated accounting system.					
Subcontract Processing	Number of Files: 8				
Where Used	Where Issued				
where_issued.rpt	This report is shows where a single part was issued on shop orders after a user defined date.		534,528	08/19/21 11:11 am	\$50.00
Where Used	Number of Files: 1				
04 - Production	Number of Files: 63				
05 - Materials					
Inventory					
adjtnx.rpt	Adjustment Transactions This report lists all adjustment transactions for a user defined date range. It can be used to monitor the dollar value of inventory adjustments.		32,768	08/22/20 6:36 am	\$50.00
bought-balance.rpt	Built-Balance Report This report lists manufactured items in inventory and the shop order receipts that generated them.		41,472	01/16/21 4:16 pm	\$50.00
built-balance.rpt	Built-Balance Report This report lists manufactured items in inventory and the shop order receipts that generated them.		40,960	08/22/20 6:32 am	\$50.00
invnobom.rpt	Inventory w/ No BOM This report displays all parts found in the part stock file that are not used as components in the product structure file. It can be used to help identify surplus items.		32,256	08/22/20 6:45 am	\$50.00
invtnx.rpt	Inventory Transactions This report lists inventory transactions for a user defined date range. It sorts the report by the reference field and transaction code.		33,280	08/22/20 6:34 am	\$50.00
lottransaction.rpt	Lot Transactions This report lists inventory transactions for a user defined part and lot number. It sorts the report by the transaction date and time.		33,280	08/22/20 7:28 am	\$50.00
priloc.rpt	Primary Location Report This report compares the actual storage location to the primary location and prints all exceptions. This is a useful maintenance tool when running multiple locations in MAX that are set up as stockrooms. Having parts in the correct primary location facilitates the Issue Order and or Repetitive transaction.		29,696	08/22/20 7:19 am	\$50.00
qchold.rpt	QC Hold Transaction Report This report shows all the contents of QC stockrooms and the transactions into and out of those stockrooms. It also calculates the length of time since the receipt. Note: This report uses the lot tracking module.		44,032	08/22/20 7:38 am	\$50.00
sfctnx.rpt	Inventory Transactions This report lists shop floor transactions (i.e., post operation completions) for a user defined date range. It sorts the report by the reference field and transaction code.		33,280	08/22/20 6:35 am	\$50.00
ssvalue.rpt	Parts With Safety Stock >0 by Extended Cost This report shows all parts with safety stock, the total inventory value and the portion of the total due to safety stock. The total safety stock dollars may be used to assure that safety stock policies are not set unrealistically high.		29,696	06/04/21 12:39 pm	\$50.00
stklist.rpt	Stockroom Listing This report prints out the contents of the stockroom master file. It is sorted by stockroom identifier and shows the number of the parts found within it.		28,160	08/22/20 7:18 am	\$50.00
stockcountreport.rpt	Stock Count Report This report shows all stock in a format for counting. Designed to be used for receiving and transferring incoming goods		77,312	08/22/20 6:46 am	\$50.00

11/25/2021 10:49:55AM

REPORT NAME	TITLE / DESCRIPTION	AUTHOR	SIZE	DATE / TIME	LIST PRICE
stockstatuswithlots.rpt	Stock Status with Lot Information This report takes the current inventory and shows detailed lot information.		31,744	08/22/20 7:17 am	\$50.00
tnxbyovr.rpt	Transactions By Override Codes This report lists inventory transactions for a user defined date range and specific general ledger override code.		33,792	08/22/20 7:24 am	\$50.00
usage.rpt	Inventory Value for Active Parts This report calculates the usage for the past twelve months and then shows the current value of those parts on hand. It can be used to identify improper procurement or production decisions.		34,304	08/22/20 7:22 am	\$50.00
usagebymonth.rpt	Usage by Month This report shows all parts in stock and calculates the usage for the past twelve months. It then provides days of supply information and the last used date. It can be used to identify improper procurement or production decisions.		36,352	08/22/20 7:22 am	\$50.00
Inventory		Number of Files:	16		
Inventory - ABC Analysis					
abc.rpt	ABC Analysis This report will list your parts in descending usage value, where usage is based upon the requirements detail file.		31,232	08/22/20 6:24 am	\$50.00
abchist.rpt	ABC Report - Historical This report will list your parts in descending usage value, where usage is based upon the transaction history file.		33,792	09/09/20 8:03 am	\$50.00
abcstrat.rpt	ABC Part Strategy Review your current item master strategy by class code.		29,184	08/22/20 6:24 am	\$50.00
invabc.rpt	Inventory By ABC Code Evaluate your stockroom inventory by ABC classification. Rows represent Part ID's and columns ABC codes.		34,816	08/22/20 6:54 am	\$50.00
invabcs2.rpt	Inventory By ABC Class - Summary Evaluate your stockroom inventory by ABC classification. Rows and columns represent ABC codes. A summary report. Supports 32 bit drill down!		42,496	08/22/20 6:54 am	\$50.00
invabcsm.rpt	Inventory by ABC Code - Summary		32,768	08/22/20 6:58 am	\$50.00
invabcsm1.rpt	Inventory by ABC Class - Summary		33,280	08/22/20 6:58 am	\$50.00
invabcsm2.rpt	Inventory by ABC Class - Summary Evaluate your stockroom inventory by ABC classification. Rows represent account type codes and columns ABC codes. A summary report.		34,816	08/22/20 6:53 am	\$50.00
invabcsm3.rpt	Inventory by ABC Class - Summary Evaluate your stockroom inventory by ABC classification. Rows represent {Stock_Master.UDFREF_05} and columns ABC codes.		90,624	08/22/20 6:56 am	\$50.00
Inventory - ABC Analysis		Number of Files:	9		
Inventory - Cycle Counting					
cycabc.rpt	Inventory Cycle Count Accuracy By ABC Class Evaluate your stockroom inventory by ABC classification. A detailed report.		32,256	08/22/20 6:47 am	\$50.00
cycnan.rpt	Cycle Count Results This report lists all cycle count activity for parts in a user definable date range. It then displays the count data and accuracy.		34,304	08/22/20 7:00 am	\$50.00
cyccount.rpt	Cycle Count Worksheet This report lists all parts in the system with counts older than 120 days or parts with count dates less than 120 days that have had four or more receipts. (> 120 days or < 120 days and Receipts > 4)		41,984	08/22/20 7:01 am	\$50.00

11/25/2021 10:49:55AM

REPORT NAME	TITLE / DESCRIPTION	AUTHOR	SIZE	DATE / TIME	LIST PRICE
cyccount1.rpt	Cycle Count Report This report lists all parts in the system with issue transactions and counts older than 120 days.		31,232	08/22/20 7:03 am	\$50.00
cycle_count_new.rpt	Cycle Count Report Another version of a cycle count worksheet to help determine what parts to count.		66,048	08/22/20 7:05 am	\$50.00
cycle_count_new_with_lots.rpt	Cycle Count Report with Lots This report lists all parts in the system with issue transactions and counts older than 120 days.		68,096	08/22/20 7:04 am	\$50.00
cycle_count_zeropartstock.rpt	Zero Stock This reports shows all zero quantity part stock records. The easiest parts to count are those that have empty bins!		29,696	08/22/20 7:03 am	\$50.00
cyclecount.rpt	Cycle Count Report This report lists all parts in the system with counts older than 120 days or parts with count dates less than 120 days that have had four or more receipts.		32,256	08/22/20 7:06 am	\$50.00
cycparts.rpt	Cycle Count Parts with Zero Tolerances This report lists all parts in the system with zero cycle count tolerances. It can be used to assure new parts have been entered correctly.		28,672	08/22/20 7:04 am	\$50.00
top200.rpt	Top 200 Report This reports finds the highest 200 parts in nettable stockrooms in terms of dollar value, which have not been counted in the past 90 days. It can be used to make certain that the highest inventory dollars are counted first.		31,744	08/22/20 7:08 am	\$50.00
top300.rpt	Top 300 Report This reports finds the highest 300 parts in nettable stockrooms in terms of dollar value, which have not been counted in the past 90 days. It can be used to make certain that the highest inventory dollars are counted first.		40,960	08/22/20 7:08 am	\$50.00
wkccacc.rpt	Weekly Cycle Count Inventory Report This report lists all cycle count activity for parts in a user definable date range. It then displays the current and historical accuracy rates for the parts counted, as well as, accounting measurements like change in inventory dollars due to current activity. It is an integral part of a cycle counting program.		37,376	08/22/20 6:14 am	\$50.00
wkccacc1.rpt	Weekly Cycle Count Inventory Report This report lists is the same as the Weekly Cycle Count Inventory report, except it contains a sub-report showing lot numbers counted.		46,080	08/22/20 6:14 am	\$50.00
Inventory - Cycle Counting		Number of Files:	13		
Inventory - Future Values					
invvaluefc.rpt	Inventory Forecast This report takes the current inventory and then calculates future inventory based upon open orders.		62,976	08/22/20 7:09 am	\$50.00
invvaluefc2.rpt	Inventory Forecast This report takes the current inventory and then calculates future inventory based upon open orders.		67,072	08/22/20 7:09 am	\$50.00
Inventory - Future Values		Number of Files:	2		
Inventory - Kitting					
parts_pick_list_1lev.rpt	Single-level Pick List This report displays a single level BOM for a part and for each component, how many are in stock and the quantity. It can be used as a simple pick list or a way to check for shortages. Spare Parts Picking from Non-nettable locations		41,984	08/22/20 7:37 am	\$50.00
picklabels.rpt	Pick Labels This report prints labels to aid identifying parts that have been kitted. Prints on standard address labels		31,744	08/22/20 7:37 am	\$50.00

11/25/2021 10:49:55AM

REPORT NAME	TITLE / DESCRIPTION	AUTHOR	SIZE	DATE / TIME	LIST PRICE
picklabelswithlots.rpt	Pick Labels with Lot Numbers This report prints labels to aid identifying parts that have been kitted. It is the same as the label above, except shows lot numbers. Prior to performing issue transaction. 3 up.		69,120	08/22/20 7:37 am	\$50.00
picklabelswithlots1.rpt	Pick Label with Lots This report is another version that prints labels to aid identifying parts that have been kitted. It is the same as the label above, except shows lot numbers. Transaction based. Orders must be issued prior to printing. 2 up.		68,608	08/22/20 7:37 am	\$50.00
Inventory - Kitting		Number of Files:	4		
Inventory - Obsolete & Surplus					
excess.rpt	Obsolete Material - No Requirements This report calculates excess inventory based upon the date the part was added and a user defined period (i.e., last year). Requirements and/or sales orders are shown for the parts (if any).		51,712	08/22/20 7:07 am	\$50.00
inventoryanalysis.rpt	Inventory Analysis This report shows all parts in stock and calculates the usage for the past twelve months. It then provides days of supply information and the last used date. It can be used to identify improper procurement or production decisions. Days of Supply Based Upon Actual Transaction (I&S) Usage		43,520	08/22/20 6:27 am	\$50.00
lastused.rpt	Last Used Report This report finds the date the part was used last (in an issue or a shipment) and then provides an aging in days.		33,792	08/22/20 6:28 am	\$50.00
nois.rpt	Inventory Value of Parts Not Issued or Shipped Another version of the obsolete inventory report.		32,256	08/22/20 6:31 am	\$50.00
obsolete1.rpt	Obsolete Inventory Another version of the obsolete inventory report. It calculates years of supply (YOS).		32,768	08/22/20 6:30 am	\$50.00
obsolete.rpt	Obsolete Inventory This report calculates past usage (issues and shipments only) and then compares that usage to your current inventory levels. Excess quantities and values are costed and summarized.		33,792	09/24/20 3:16 pm	\$50.00
partused.rpt	Parts Used Report This report finds the date that parts in inventory were last used (in an issue or a shipment). Issues and Shipments only		33,280	08/22/20 6:29 am	\$50.00
surplus.rpt	Surplus Inventory Report This report calculates future usage from the requirements detail file and then compares that usage to your current inventory levels. Excess quantities and values are costed and summarized.		32,768	08/22/20 6:26 am	\$50.00
Inventory - Obsolete & Surplus		Number of Files:	8		
Inventory - Receiving					
incomingmaterial.rpt	Incoming Material Report This report shows all potential receipts from open purchase orders. It calculates the stock date based upon stock time using only business days. Uses Business Days Logic for Stock Time		34,304	08/22/20 7:35 am	\$50.00
niporec.rpt	NI Receipts Non-inventoried Receipts This report shows all non-inventoried receipts for a user defined date range. Based upon Transaction History File		32,256	08/22/20 7:35 am	\$50.00
porecvpage1_ext.rpt	Receiving Transaction Log This report shows prints a PO receiver for the days receipts. Can be run outside of MAX. No Report Extract table		74,752	08/22/20 7:35 am	\$50.00

11/25/2021 10:49:55AM

REPORT NAME	TITLE / DESCRIPTION	AUTHOR	SIZE	DATE / TIME	LIST PRICE
receiptswithshortges.rpt	Receipts with Shortages This report shows all PO receipts made to MAX that have open shop order requirements. This can be used to direct material to the shop floor instead of a stockroom location.		78,848	08/22/20 7:35 am	\$50.00
recvlog.rpt	Daily Receiving Log This report shows prints a PO receiver. Submitted by Brian Palmer of Norwich Aero		71,168	08/22/20 7:35 am	\$50.00
Inventory - Receiving		Number of Files:	5		
Inventory - ROP					
invmrk.rpt	Marketing Inventory This report was written to pull inventory data for specific account type codes. If the part has a specific code and on-hand inventory, then it will appear on this report. The report is used to review current inventory status, as well as, static data on the part (i.e., commodity code, min and max quantities, etc.).		31,232	08/22/20 7:12 am	\$50.00
mktrop.rpt	Marketing ROP This report is similar to the Marketing Inventory Report in format. It only shows those parts that have tripped a "manual" reorder point. Often these parts are MRP Planned, yet we want to perform a periodic review with them. This report indicates which parts have tripped a minimum balance.		31,232	08/22/20 7:11 am	\$50.00
psrop.rpt	ROP Report Uses the ROP from the Part Stock table and not the Part Master table.		66,048	08/22/20 7:21 am	\$50.00
rop1.rpt	Reorder Point Report This report is a duplicate of the MAX ROP report. The fields are identical. It shows the balance due on open orders.		37,376	08/22/20 7:21 am	\$50.00
rop2.rpt	ROP using open PO's This report is another version of analyzing ROP trips. The fields are slightly different than the above version.		32,768	08/22/20 7:21 am	\$50.00
ropusage.rpt	ROP Usage This report finds all shipment and issue transactions in the transaction history file for part types "D", and "Y" (ROP parts). It can be used to evaluate reorder points and quantities.		32,256	08/22/20 6:31 am	\$50.00
Inventory - ROP		Number of Files:	6		
Inventory - Shipping					
dayshp.rpt	Daily Shipping Log This report summarizes all shipments from the transaction history file. It can be used for validation of packing lists early on the implementation.		32,256	08/22/20 7:39 am	\$50.00
shiplog.rpt	Shipping Log This report shows all shipments for a user definable date range. It was written for a user that needed a quick and dirty summary of outgoing product without costing fields.		36,352	08/22/20 7:39 am	\$50.00
Inventory - Shipping		Number of Files:	2		
Inventory - Shortages					
shorts.rpt	Work Order Shortages By Work Order This report displays all purchase order receipts for a user-definable period and then displays the quantity received, quantity on hand, and all open requirements for the parts (i.e., work orders). This facilitates the issuing of work orders that are considered "short" and waiting for parts.		35,328	08/22/20 6:42 am	\$50.00
Inventory - Shortages		Number of Files:	1		
Inventory - Valuation					
finisgds.rpt	Finished Goods Inventory		30,720	08/22/20 7:29 am	\$50.00

11/25/2021 10:49:55AM

REPORT NAME	TITLE / DESCRIPTION	AUTHOR	SIZE	DATE / TIME	LIST PRICE
	This report extracts all inventory records for parts within a user defined stockroom (any stockroom). It shows the quantity on-hand, unit cost and extended dollars. It sorts by stockroom, commodity code and part identifier.				
highinv.rpt	High Inventory Values		31,744	08/22/20 7:29 am	\$50.00
	This report summarizes all inventory in the Part/Stock file by part number and then sorts the results in descending extended dollar value. It is helpful for determining what is contributing the most to your inventory.				
invact.rpt	Inventory By Account Type Code		31,744	08/22/20 7:31 am	\$50.00
	This report shows the detail of all parts in inventory. It displays the value of each part in an engineering, active, or obsolete column depending on the engineering status code. It is typically used as an inventory reporting tool where accounting is driven by multiple account type codes.				
invactsm.rpt	Inventory By Account Type Code - Summary		32,256	08/22/20 7:31 am	\$50.00
	This report is the summary version of the Inventory by Account Type detailed report. It displays the value of each part in an engineering, active, or obsolete column depending on the engineering status code. It is typically used as an inventory reporting tool where accounting is driven by multiple account type codes.				
invbycc.rpt	Inventory By Commodity Code		31,744	08/22/20 7:31 am	\$50.00
	This report shows all part stock records that are greater than zero for a specific commodity code. Columns show the value of the status of the part (i.e., whether it is active, obsolete, or other based upon the engineering status code from the part master file).				
invbycc1.rpt	Inventory By Commodity Code		31,232	08/22/20 7:31 am	\$50.00
	This report shows all part stock records that are greater than zero for a specific commodity code. Columns show cost elements (material, labor, and overhead).				
invbyccs.rpt	Inventory By Commodity Code - Summary		32,256	08/22/20 7:31 am	\$50.00
	A summary version of the Inventory by Commodity Code report. This report shows all part stock records that are greater than zero for a specific commodity code. Columns show the value of the status of the part (i.e., whether it is active, obsolete, or other based upon the engineering status code from the part master file).				
invbyllc.rpt	Inventory By Low Level Code		31,232	08/22/20 7:31 am	\$50.00
	This report summarizes the total number of parts for each low level code used and the value of the parts at that level. It is useful for help in determining at what level of the bill of material you are stocking.				
invcogs.rpt	Inventory - Total Cost Report		31,744	08/22/20 7:31 am	\$50.00
	This report shows the detail of all parts in inventory. It displays the material, labor and overhead value of each part by account type. It can be used as a customized version of the Costing – Stock Cost Report.				
purchinv.rpt	Purchased Inventory Report		52,224	08/22/20 7:32 am	\$50.00
	This report is similar to the Inventory – Total Cost report, but only shows purchased material on hand. The report displays the material, labor and overhead value of each part by account type. The report also shows the PO's placed in the last 180 days and calculates the average price paid. The last PO date and quantity received is also shown.				
Inventory - Valuation		Number of Files:	10		
MRP					
assykanban1.rpt	Assembly Kanban Card		80,896	08/21/20 9:24 am	\$50.00
	This report was designed to print kanban cards to authorize production without creating shop orders. Report prints a card for each planned order. Works best when practicing vertical order release.				
excpctr.rpt	Exception Counter		31,232	08/21/20 9:25 am	\$50.00
	This report analyzes the MRP Explosion file and counts the number of exceptions for both manufactured and purchased parts. Early in MRP implementations, we use this to measure the progress of planners. As they improve their MRP skills, the number of exception messages decline.				
excpctr2.rpt	Exception Counter - ABC		33,792	08/21/20 9:25 am	\$50.00
	This report analyzes the MRP Explosion file and counts the number of exceptions for both manufactured and purchased parts. It is similar to the Exception Counter report, except it has columns for the ABC Class codes.				
fgssplanning.rpt	Finished Goods w/ SS Planning		58,880	08/21/20 9:25 am	\$50.00
	This report shows all parent parts with safety stock quantities. It reports when open customer orders exceed safety stock. It also shows the demand and supply of the part to assure parts are scheduled properly.				
mfaction.rpt	MF Action Report		34,816	08/21/20 9:24 am	\$50.00

11/25/2021 10:49:55AM

REPORT NAME	TITLE / DESCRIPTION	AUTHOR	SIZE	DATE / TIME	LIST PRICE
	This report lists all MRP exception messages for manufactured items from the most recent MRP explosion. Your material planners, or shop scheduler should review this report after each MRP run. The report is sorted by exception type.				
mrpstat.rpt	MRP Status Report		32,768	08/21/20 9:30 am	\$50.00
	This report verifies the number of parts processed during the last MRP run. It is useful in determining if MRp has finished or not.				
noreq.rpt	On Hand with No Requirements		37,888	08/21/20 9:26 am	\$50.00
	This report shows all parts with on hand balances and no open requirements.				
poact2.rpt	PO Action Report w/Filters		34,816	08/21/20 9:28 am	\$50.00
	This report lists all MRP exception messages for purchased items from the most recent MRP explosion. Your material planners should review this report after each MRP run. The report is sorted by exception type within vendor. This version includes filters for move in and move out exceptions.				
poact3.rpt	PO Action Report w/ Filters - Move In Only		36,864	08/21/20 9:28 am	\$50.00
	This report lists all MRP exception messages for purchased items from the most recent MRP explosion. Your material planners should review this report after each MRP run. The report only includes move in exception types and prompts for an ending date range. Use this report as a quick list of hot orders to communicate to vendors.				
poact4.rpt	PO Action Report w/ Filters - "C" Items		34,816	08/21/20 9:28 am	\$50.00
	This report lists all MRP exception messages for purchased items from the most recent MRP explosion. Your material planners should review this report after each MRP run. The report only includes exceptions for ABC Class "C" (low value) items only.				
poaction.rpt	PO Action Report		34,304	08/21/20 9:28 am	\$50.00
	This report lists all MRP exception messages for purchased items from the most recent MRP explosion. Your material planners should review this report after each MRP run. The report is sorted by exception type within vendor. There are no filters on this version.				
vnaction.rpt	Open PO By Vendor / Due Date		534,528	08/18/21 9:36 am	\$50.00
	This report shows all open orders and their corresponding exception messages from the latest MRP explosion. The form is deigned where it can be faxed to the vendor for action.				
vnactn2.rpt	Open PO By Vendor / Due Date - 1 Vendor		46,080	08/21/20 9:29 am	\$50.00
	This report is the same as the vendor action report above, except it prompts the user for one vendor.				
wodispatch.rpt	Work Order Dispatch Report		79,872	08/21/20 9:24 am	\$50.00
	This report was designed to help planners when using "Vertical" order release (i.e., release all work orders for a specific customer order). The report relies on passing a reference through the MRP process to all planned orders. Supports Vertical Order Release				
MRP	Number of Files:	14			
None					
LTanalysis.rpt			49,152	06/04/21 7:35 am	\$50.00
Orders Placed.rpt			557,056	10/05/21 2:30 pm	\$50.00
vouchers_processed.rpt			153,088	01/17/21 9:11 am	\$50.00
None	Number of Files:	3			
Physical Inventory					
openseq.rpt	Open Sequence Listing		31,232	08/21/20 9:14 am	\$50.00
	This report is a very basic Work Center Detail report. It shows the open sequences that tags will be created for. Use the report to estimate how many WIP tags will be created. Can be used to determine how many inventory tags are needed.				
piadjval.rpt	Physical Inventory Adjustment		32,768	08/21/20 9:15 am	\$50.00

REPORT NAME	TITLE / DESCRIPTION	AUTHOR	SIZE	DATE / TIME	LIST PRICE
	This report examines the "Adjustment" records in the Transaction history file as a result of updating the tag files. It shows all parts that have had adjustments in descending value. The total number is what will be posted through to your integrated accounting system.				
pidiff.rpt	Physical Inventory Difference This report examines yours tag counts and the counts prior to the physical inventory and reports the differences in quantities and in dollars and cents. You may use it to analyze where the most significant errors have occurred. Use this report prior to purging tag files.		33,792	08/21/20 9:15 am	\$50.00
precounttagreport.rpt	Physical Inventory Pre Count Tag Report This report prints a tag that can be used to perform precounts (i.e., counts prior to the actual physical inventory).		43,520	08/21/20 9:14 am	\$50.00
printag2.rpt	Print Tags - 2 up This version of the MAX physical inventory tag prints two tags per page and shows the second description and account type code for the parts.		146,432	08/21/20 9:18 am	\$50.00
stkibl.rpt	Stock Label This report lists bin labels for on a one-up continuous feed label. The part identifier is in code 39 format.		28,160	08/21/20 9:13 am	\$50.00
stkrml.rpt	Stockroom Label This report prints stockrooms labels on a four-up 5x7 card. The stock identifier is in code 39 bar-code format.		28,672	08/21/20 9:13 am	\$50.00
tagaccy.rpt	Tag Accuracy Report This report analyzes your before and after counts and calculates the "materials" version of accuracy. This method looks at absolute hits and misses, therefore positive and negative values do not cancel. Find out how accurate your inventory really is! Use this report prior to purging tag files.		34,304	08/21/20 9:15 am	\$50.00
tagadit1.rpt	Tag Audit Summary Report This report simply lists all tags by tag type (i.e., stockroom, WIP, voided, blank, etc.) and tag number. It shows the ticket information, including the count/recount quantity and cost information. Use this report prior to purging tag files.		30,720	08/21/20 9:16 am	\$50.00
tagadit2.rpt	Tag Audit Summary Report #2 Another version of a tag audit report. Use this report prior to purging tag files.		33,792	08/21/20 9:16 am	\$50.00
tagauditform.rpt	Physical Inventory Tag Audit Form This report prints tags in a worksheet format for those organizations that do not wish to use actual tags. The tag number is bar coded for easy entry into the tag maintenance screen.		70,144	08/21/20 9:17 am	\$50.00
tagctrl.rpt	Tag Control Report This report simply lists all tags by tag number. It can be used as a worksheet to distribute the tags to the tag teams and account for outstanding tags.		30,208	08/21/20 9:16 am	\$50.00
tagvalue.rpt	Physical Inventory Tag Value Report This report lists all tags by part number and tag number. It is sorted by descending tag value (extended cost). Use this report prior to purging tag files.		31,744	08/21/20 9:16 am	\$50.00
wocycnt.rpt	Work Order Cycle Count Report This report is similar to the Work Center Detail report except it is sorted by the team leader (as indicated in the UDF Key field of the Work Center Master file). It was designed to verify open work orders are correct in regards to quantity and sequence. Use it to reconcile your open work orders prior to creating the physical inventory tags. This report may be used anytime, even outside of the physical inventory process.		38,912	08/21/20 9:17 am	\$50.00
Physical Inventory	Number of Files:	14			
Purchasing					
alven.rpt	Alpha Vendor Listing This report lists all vendors in alphabetical order by vendor name.		29,184	08/21/20 2:06 pm	\$50.00

11/25/2021 10:49:55AM

REPORT NAME	TITLE / DESCRIPTION	AUTHOR	SIZE	DATE / TIME	LIST PRICE
buycard.rpt	Buycard Report This report lists purchasing information for a specific parts including: Part master, Part Notes, Manufacturer's Part Control, Part Vendor, Open Orders, and the last 5 transactions. It was designed to help purchasing determine where to purchase the part from.		125,440	08/21/20 2:10 pm	\$50.00
buycard2.rpt	PR - Buycard Report This report is similar to the buycard report (above), but only prints for open purchase requisitions. It was designed to provide buyers with up-to-date information for requisitions.		126,464	08/21/20 2:10 pm	\$50.00
buycard3.rpt	Buycard Report This report is similar to the buycard report (above), but instead of showing the last 5 receipts and PO's it prompts for a date range. It was designed to provide buyers with up-to-date information for requisitions. Prompts for date range for history reports		127,488	08/21/20 2:10 pm	\$50.00
costsavreq.rpt	Cost Savings Report - Requirements This report reads parts from a local Microsoft Access table which hold the amount of savings achieved for each part. It then pulls future requirements for that part from the requirements detail file. It shows the projected savings by month and graphs the data. Note: You must install and maintain the Microsoft Access database and maintain parts with savings for this report to operate properly. The database is included in the report file.		41,984	08/21/20 2:20 pm	\$50.00
costsavtnx.rpt	Cost Savings Report - Transactions This report reads parts from a local Microsoft Access table which hold the amount of savings achieved for each part. It then pulls transactions for that part from the transaction history file based upon the effective date of the savings. It shows the detailed savings by month and graphs the data. Note: You must install and maintain the Microsoft Access database and maintain parts with savings for this report to operate properly. The database is included in the report file.		42,496	08/21/20 2:20 pm	\$50.00
eau.rpt	Estimated Annual Usage Inquiry This report was designed to run as a query from the MAX Exact Toolbar. It sums the future requirements for the part for 365 days from the system date. It can be used to find a quick count of annual usage, going forward, based upon your current MRP run.		29,184	08/21/20 2:21 pm	\$50.00
eaubypn.rpt	Estimated Annual Usage by P/N This report begins with all active parts found on open purchase orders. In other words, if the part has been ordered, it appears on this report. Sub-reports then pull the future requirements for a user defined date range and manufacturer's part control information. The report was defined to work as a request for quote.		53,760	08/21/20 2:11 pm	\$50.00
eaubyn2.rpt	Estimated Annual Usage by Vendor This report finds all status 2 (approved) purchase requisitions in the order master file, and for each vendor assigned to the part in the part vendor file, prints out a request for quote. A sub-report also adds the manufacturer's part number.		55,296	08/21/20 2:12 pm	\$50.00
firstneg.rpt	First Negative Report This report shows the date a part first goes negative according to the MRP detail. It can be used as an expedite report. Used to expedite.		40,448	08/21/20 2:22 pm	\$50.00
firstneg2.rpt	First Negative Report This report shows the date a part first goes negative according to the MRP detail. It differs from the report above as it shows supply orders for the next fourteen days. Used to expedite.		31,232	08/21/20 2:22 pm	\$50.00
isopenpo.rpt	Is Open PO? This report prompts you for a cutoff date and then shows you all the purchase orders that were open as of that date based upon the receipt date.		84,992	08/21/20 2:14 pm	\$50.00
lastpo.rpt	Last PO Receipt This report shows the last purchase order receipt record in the system for a user-definable date range. It can be used to monitor the order costs on purchased items.		34,816	08/21/20 2:29 pm	\$50.00
ltpcalc.rpt	Lead Time Calculator This report analyzes the date received versus the create date of the purchase orders calculates the difference in days. It is very useful for evaluating lead times. Compares Demonstrated Lead Time to Part Master Lead Time		34,304	08/21/20 2:27 pm	\$50.00
ltdist.rpt	Leadtime Distribution Report		30,720	08/21/20 2:08 pm	\$50.00

11/25/2021 10:49:55AM

REPORT NAME	TITLE / DESCRIPTION	AUTHOR	SIZE	DATE / TIME	LIST PRICE
	This report pulls all purchased parts from the database and analyzes the lead-time. It groups the parts by lead time ranges (e.g., < 25 days, 26 -45 days, etc.). It can be used to determine the percentage of parts that fall within a range. This is helpful when monitoring the reduction of lead-time.				
nipobyvn.rpt	Open NIPO By Vendor This report lists all open non-inventoried purchase orders by vendor.		43,008	08/21/20 2:32 pm	\$50.00
non-canadianparts.rpt	Non-Canadian Purchased Parts This report is shows purchased parts obtained from outside of the country, in this case, Canada.		31,744	08/21/20 2:11 pm	\$50.00
openpr.rpt	Open PR's This report lists all released purchase requisitions in the system. The report is sorted by extended cost and shows the order number, quantity and due date. It is useful for getting a "ballpark" approval on funds or just manage open orders.		33,280	08/21/20 2:12 pm	\$50.00
po\$byvendor.rpt	PO's By Month w/ Graph This report shows the dollar value of open purchase orders and graphs them by month using a Crystal Bar Graph.		32,256	08/21/20 2:31 pm	\$50.00
po_recsm.rpt	PO Receipt Summary This report shows incoming cash flow requirements for purchase orders.		30,208	08/21/20 2:39 pm	\$50.00
poanalysis.rpt	PO Count Summary This report counts the number of PO's issued in a user difined date range		32,768	08/21/20 2:38 pm	\$50.00
poauthorization.rpt	PO Authorization By Value This report shows open purchase orders by dollars and then indicates the level of authorization required. This report uses a "SQL Command" to summarize open PO's. SQL Command Pre-processes Order Value to be compared against Authorisation levels		34,816	08/21/20 2:16 pm	\$50.00
pobydateandgl.rpt	PO by Date and GL Ref This report analyzes the PO activity by date and general ledger account number.		44,032	08/21/20 2:24 pm	\$50.00
pobyvn.rpt	Open PO By Vendor / Due Date Print all open inventoried purchase orders by vendor and due date sequence. Supplying a date (i.e., today) makes it a past due/expediting report!		531,968	10/19/21 8:58 am	\$50.00
pobyvn1.rpt	Open PO By Vendor Print all open inventoried purchase orders by vendor and due date sequence. This version is sorted by supplier and designed so that it can be faxed for confirmation.		44,032	08/21/20 2:13 pm	\$50.00
pocost.rpt	PO Cost Report This report shows receipts of purchase orders. It can be run by date buyer or general ledger reference. Checkout the very complicated record selection formula.		72,192	08/21/20 2:15 pm	\$50.00
pohist.rpt	Purchase Order History This report lists all purchase orders placed with due dates less than a user definable date. It shows all orders in this range regardless of status. It can be used to help determine where material has been purchased historically and the prices paid.		34,816	08/21/20 2:18 pm	\$50.00
porecost.rpt	PO Receipt Costs This report shows all receipts for a user-definable period of time. It compares the standard cost with the PO cost for each receipt and calculates variance. For companies that are not running integrated accounting systems, this report can be used to judge the accuracy of the costs (standard and purchase order). Run for a long period of time it can be used to show purchasing price trends.		38,400	08/21/20 2:18 pm	\$50.00
posbymonth.rpt	PO's By Month w/ Graph This report shows the dollar value of open purchase orders and graphs them by month using a Crystal Bar Graph.		39,936	08/21/20 2:15 pm	\$50.00
prtven.rpt	Part / Vendor Report This report lists all relationships from the part/vendor file by part number. It is useful to track where material has been procured and how many different sources have been used for each part.		31,232	08/21/20 2:08 pm	\$50.00

11/25/2021 10:49:55AM

REPORT NAME	TITLE / DESCRIPTION	AUTHOR	SIZE	DATE / TIME	LIST PRICE
purchaseexceptions.rpt	Purchasing Exceptions This report shows receipts of purchase orders where the on hand quantities (net and non-net) is still zero. The report was written to find where 100% consumption is occurring on purchase material. Based upon receipts and no on hand inventory		69,632	08/21/20 2:15 pm	\$50.00
purchasescheduleexport.rpt	Purchase Schedule for Excel This report shows formats the data from the purchasing schedule so that it can be exported to Excel. From: Carl Proescholdt, DCA Manufacturing.		38,912	08/21/20 2:16 pm	\$50.00
purprhist.rpt	Purchased Part History This report lists all purchase orders for each purchased part and graphs the price history based upon the order date of the purchase order.		534,528	11/19/21 6:50 am	\$50.00
rcpvspm_create_cur.rpt	Vendor Performance Uses Create Date and Current Due Date		39,424	08/21/20 2:37 pm	\$50.00
rcpvspm_cur.rpt	Vendor Performance This report analyzes the date received versus the current due date and calculates the difference in days. It is very useful for evaluating supplier performance. Report updated to correctly calculate business days less holidays.		38,912	08/21/20 2:24 pm	\$50.00
rcpvspm_prm.rpt	Vendor Performance This report analyzes the date received versus the promised date and calculates the difference in days. It is very useful for evaluating supplier performance. Report updated to correctly calculate business days less holidays.		39,424	08/21/20 2:24 pm	\$50.00
rfqrpt.rpt	Request for Quote This report finds all status 2 (approved) purchase requisitions in the order master file, and for each vendor assigned to the part in the part vendor file, prints out a request for quote. A sub-report also adds the manufacturer's part number. Submitted by MTSI, Richardson, TX		41,984	08/21/20 2:33 pm	\$50.00
SearchNIPO.rpt	Search NIPO Descriptions This report performs a key word search on NIPO descriptions from the MAX Note table.		68,096	08/21/20 2:31 pm	\$50.00
stdvsord.rpt	Standard vs. Order Cost This report analyzes all purchase orders, regardless of status, in terms of the order cost and the current standard cost. It can be used by purchasing managers to anticipate purchase price variances before they occur. It can also be used to obtain an advanced warning when a standard cost may need updating.		34,816	08/21/20 2:37 pm	\$50.00
supphist.rpt	Supplier History Report Lists all receipts for a user-defined period of time and vendor. Shows order number, part number (description of NI orders), transaction quantity, cost, requisitions, etc. for items received on PO's.		35,840	08/21/20 2:17 pm	\$50.00
supplier_receipts.rpt	Vendor Performance This supplier receipt report shows quantity information only. Designed for use in the receiving or warehous functions.		35,328	08/21/20 2:36 pm	\$50.00
venapr.rpt	Approved Supplier Report This report lists all suppliers that have an approved code (located in UDF Reference field of the vendor master master). The report is sorted by approved code and vendor identifier.		29,184	08/21/20 2:07 pm	\$50.00
vendor_descendingpurchases.rpt	Vendor Descending Purchases This report analyzes the vendor activity. It is like the Alpha Vendor report, but lists vendors in descending total PO value.		44,544	08/21/20 2:24 pm	\$50.00
ventot\$.rpt	Purchases By Vendor This report lists all purchase order receipts from Transaction History within a user-defined date range.		35,328	08/21/20 2:34 pm	\$50.00
Purchasing		Number of Files:	44		
Repetitive Manufacturing					
repanal.rpt	Repetitive Part Analysis		32,256	08/21/20 8:53 am	\$50.00

11/25/2021 10:49:55AM

REPORT NAME	TITLE / DESCRIPTION	AUTHOR	SIZE	DATE / TIME	LIST PRICE
	After entering a work order for the repetitive part, this report shows component part strategy. It was designed to assure the proper structure is in place prior to beginning backflush transactions.				
replaborrecovery.rpt	Repetitive Cost Recovery		35,328	08/21/20 8:54 am	\$50.00
	This report shows all receipts to stock as a result of the repetitive receipt transaction and extracts the standard amount of labor in the part master file. It can be used to verify the amount of labor recovered in a period.				
repparts.rpt	Repetitive Parts		29,696	08/21/20 8:53 am	\$50.00
	This report shows all part strategy information for all parts identified as repetitive (e.g., REP in user defined key field).				
reprecp1.rpt	Costed Repetitive Part Receipts		35,840	08/21/20 8:54 am	\$50.00
	This report shows all receipts to stock as a result of the repetitive receipt transaction. The report is similar to the repetitive receipts report above, except shows the standard cost value of the receipt.				
reprecpt.rpt	Repetitive Part Receipts		32,768	08/21/20 8:54 am	\$50.00
	This report shows all receipts to stock as a result of the repetitive receipt transaction. The report may be used to review daily production.				

Repetitive Manufacturing Number of Files: 5

05 - Materials Number of Files: 156

06 - Finance

Accounts Payable - Balance

glpurch.rpt	GL Proof - All Purchasing		36,864	08/21/20 8:13 am	\$50.00
	This report shows all activity residing in the MAX General Ledger Work file for purchase orders. It basically pulls all purchase order activity from the file so that it can be looked at in total. It was originally written to help isolate the Purchase Price Variance (PPV) problems associated with MAX in early version 9.0/3.2. Note: Watch the period dates. Use a large enough period to see the entire transaction for an order. There are sometimes weeks in between when an order is received and approved for payment (i.e., vouchered).				
glvsap.rpt	G/L vs. A/P Reconciliation		37,376	08/21/20 8:13 am	\$50.00
	Two of the accounts that require "balancing" at the end of a period are the purchase receipts and non-inventory receipts accounts. This report lists all activities for these accounts that reside in MAX. It can be used as a comparison with your trial balance report from your integrated general ledger module. This report does an excellent job of pinpointing timing problems between two systems.				

Accounts Payable - Balance Number of Files: 2

Accounts Payable - PPV

monthlywriteupdown.rpt	Monthly Write Up/Down		52,224	08/21/20 8:19 am	\$50.00
	This report pulls all variance transactions from the transaction history file and shows the impact on ppv for a period of time. This is another report to help explain purchase price variance. Based Upon the Transaction History File				
ppv.rpt	Purchase Price Variance		34,816	08/21/20 8:08 am	\$50.00
	This report reads all of the Purchase Price Variance information from the General Ledger work file and displays the important information about the variance (PO#, Voucher #, Vendor ID and Debit or Credit amount). It can be used as a detailed document for troubleshooting or explaining actual PPV's for the past period.				
ppv2.rpt	Purchase Price Variance #2		34,816	08/21/20 8:12 am	\$50.00
	Another version of the PPV (Accounting) report. Based Upon the PO Receipts file				
suprecls.rpt	PPV - No Standard Cost - Supplies Reclass		35,840	08/21/20 8:11 am	\$50.00
	This report pulls all general ledger entries from the Work General Ledger file where the standard cost is zero. These items are typically supplies that have been stocked, but not valued. This report can be used to produce a journal entry to reclass those items.				

Accounts Payable - PPV Number of Files: 4

11/25/2021 10:49:55AM

REPORT NAME	TITLE / DESCRIPTION	AUTHOR	SIZE	DATE / TIME	LIST PRICE
Accounts Payable - Purchase Receipts					
glrefpr.rpt	G/L Reference - Purchase Receipts This report shows all MAX activity for a general ledger account for a user specified date range. It was written to help explain differences between MAX and your integrated accounting system. Use this report to explain the differences in your unposted receipts report (MAX) and the posted transaction summary (accounting).		36,864	08/21/20 8:19 am	\$50.00
poquery.rpt	Purchase Receipts Query This report shows all purchase order information including line and order notes, purchase receipt information, voucher information for a individual purchase order number. It was written to help A/P clerks troubleshoot vendor invoices.		46,592	08/21/20 8:15 am	\$50.00
porecs.rpt	Unposted Receipts This report is the exact same report as the MAX Unposted Receipt Report except: 1) It shows inventoried, non-inventoried, and subcontracted receipts separate, and 2) It has grand totals at the bottom of the report.		35,840	08/21/20 8:14 am	\$50.00
porecsm.rpt	PO Receipts - Summary This report is similar to the cash flow reports. It summarized the receipts of purchase orders by month. The order cost is used.		32,256	08/21/20 8:14 am	\$50.00
purchrec.rpt	Purchase Receipts Proof This report shows all MAX activity for a general ledger account for a user specified date range. It was written to help explain differences between MAX and your integrated accounting system. Use this report to explain the differences in your unposted receipts report (MAX) and the posted transaction summary (accounting). Report to list the net debits and credits from the MAX GL Work file.		36,352	08/21/20 8:10 am	\$50.00
Accounts Payable - Purchase		Number of Files:	5		
Accounts Payable - Vouchers					
apbatch.rpt	A/P Voucher Register This report reads all voucher batches posted from MAX in a user defined period and summarizes all debit and credit information by batch number. It can be used to reconcile differences between MAX and your integrated accounting system.		33,280	08/21/20 8:07 am	\$50.00
glunpvch.rpt	Unposted A/P Vouchers This report is a special version of the GLPROOF report for the unposted vouchers account. It searches for vouchers in the work general ledger file that have not been posted into your integrated accounting system.		35,840	08/21/20 8:20 am	\$50.00
unpstvch.rpt	Unposted Voucher Report This report is used to make certain that there are no unposted vouchers at the end of the accounting period. If vouchers are marked and not posted, the balance between MAX and your integrated accounting system will be off. If all vouchers are posted, this report will return no records. If vouchers are found, either Un-mark them or post them through to accounting.		38,400	08/21/20 8:06 am	\$50.00
Accounts Payable - Vouchers		Number of Files:	3		
Accounts Receivable					
accounting_statement_GPS.rpt	Monthly Statements from Dynamics This report reads prints a customer account statement from Microsoft Great Plains Dynamics. Thank you to Lynne Tyler @ Felton Brush for this report. From Lynne Tyler @ Felton, Inc.		93,696	08/21/20 4:49 pm	\$50.00
custhold.rpt	Customers On Hold Report This report lists all customers who have been put on hold in the MAX Customer Master file.		30,208	08/21/20 5:22 pm	\$50.00
custstat.rpt	Customer Statements This report lists all customers in the MAX Customer Master file where the statement flag is not set to "Y", Yes. It is used by accounting to verify all customers are receiving statements. This report is only required when an integrated accounting system is not present.		28,672	08/21/20 5:25 pm	\$50.00
issues_shipments.rpt	Sales By Product This reports shows shipments based upon the Transaction History.		21,504	08/21/20 5:31 pm	\$50.00
shpnoinv.rpt	Items Shipped But Not Invoiced Report		31,744	08/21/20 5:28 pm	\$50.00

11/25/2021 10:49:55AM

REPORT NAME	TITLE / DESCRIPTION	AUTHOR	SIZE	DATE / TIME	LIST PRICE
	This report looks for occurrences of a shipment, but no matching invoice quantity. It should be run at the end of the period to show that all shipment have been properly posted to your accounting system.				
slsandgm.rpt	Sales & Gross Margin Report		39,424	08/21/20 5:27 pm	\$50.00
	This report shows all sales information for invoices within a user defined date range. It then shows material, labor and overhead costs associated with that sale. w/ FOH as freight				
Accounts Receivable	Number of Files:	6			
Accounts Receivable - Balance					
arbatch.rpt	A/R Invoice Register		33,280	08/21/20 5:24 pm	\$50.00
	This report reads all invoice batches posted from MAX in a user-defined period and summarizes all debit and credit information by batch number. It can be used to reconcile differences between MAX and your integrated accounting system.				
Accounts Receivable - Balance	Number of Files:	1			
Accounts Receivable - COGS					
cstslsat.rpt	Cost of Sales Report by Account Type		39,936	08/21/20 5:03 pm	\$50.00
	This report lists all invoices created during the user-defined period and breaks the cost of sales into material, labor, and overhead. It also shows the profit margin. This report is sorted by account type and sales category.				
cstslscs.rpt	Cost of Sales Report by Customer		23,040	08/21/20 5:33 pm	\$50.00
	This report lists all invoices created during the user-defined period and breaks the cost of sales into material, labor, and overhead. It also shows the profit margin. This report is sorted by Customer Type and Customer				
cstslsdt.rpt	Cost of Sales Report By Invoice & Date		39,424	08/21/20 5:04 pm	\$50.00
	This report lists all invoices created during the user-defined period and breaks the cost of sales into material, labor, and overhead. It also shows the profit margin. This report is sorted by account type and sales category.				
cstslsinv.rpt	Cost of Sales - Invoice		35,840	08/21/20 5:23 pm	\$50.00
	This report lists all invoices created during the user-defined period and breaks the cost of sales into material, labor, and overhead. It also shows the profit margin. This report is sorted by invoice number and then date. Based Upon Invoice Files, Not Part Master				
cstslspn.rpt	Cost of Sales Report by Part ID		39,936	08/21/20 5:07 pm	\$50.00
	This report lists all invoices created during the user-defined period and breaks the cost of sales into material, labor, and overhead. It also shows the profit margin. This report is sorted by sales category and then part identifier.				
cstslspn2.rpt	Cost of Sales Report #2		40,960	08/21/20 5:06 pm	\$50.00
	This report is the same as the cost of sales report above, except it uses the standard cost from a user-defined cost set. Uses Multiple Cost Data, By Sales Type, Category and Part ID				
cstslstr.rpt	Cost of Sales By Territory Report		39,936	08/21/20 5:23 pm	\$50.00
	This report lists all invoices created during the user-defined period and breaks the cost of sales into material, labor, and overhead. It also shows the profit margin. This report is sorted by the territory and then customer identifier.				
mtdcogs.rpt	MTD/YTD Cost of Sales Report		35,840	08/21/20 5:06 pm	\$50.00
	This report shows all product shipments by commodity code and part number. It shows both the month to date and year to date shipments for each part shipped.				
Accounts Receivable - COGS	Number of Files:	8			
Accounts Receivable - Invoices					
cnmr_cst.rpt	Contribution by Customer		38,400	08/21/20 4:59 pm	\$50.00
	This report lists all invoiced orders in a user-defined date range. It analyzes the extended selling price and selling cost and calculates the contribution margin (i.e., price-cost/price) on each invoice. The average selling prices are also calculated. It is summarized by customer identifier.				

11/25/2021 10:49:55AM

REPORT NAME	TITLE / DESCRIPTION	AUTHOR	SIZE	DATE / TIME	LIST PRICE
cnmr_prd.rpt	Contribution by Product This report lists all invoiced orders in a user-defined date range. It analyzes the extended selling price and selling cost and calculates the contribution margin (i.e., price-cost/price) on each invoice. The average selling prices are also calculated. It is summarized by part identifier.		38,400	08/21/20 4:59 pm	\$50.00
customers_decendingsales.rpt	Alpha Customer - Descending Sales This report lists all invoiced orders in a user-defined date range and displays then sorts the data by descending sales dollar.		21,504	08/21/20 5:28 pm	\$50.00
geosales.rpt	Geographic Sales Report This report lists all invoiced orders in a user-defined date range and displays the order information for each line. It then shows where those sales took place geographically on a world map. This is a fun example of how to use Crystal graphs.		36,352	08/21/20 4:57 pm	\$50.00
intsale.rpt	International Sales Report This report lists all invoiced orders in a user-defined date range and displays the order information for each line. It is sorted by bill-to country and then by customer. International Customerd have Customer Type Beginning with "I"		38,400	08/21/20 4:57 pm	\$50.00
invcesum.rpt	Invoice Summary Report This report shows all of the information in the invoice footer for a user defined period of time.		36,352	08/21/20 5:28 pm	\$50.00
invquery.rpt	Invoice Query by Amount This report will allow a user to enter an invoice amount. It then traverses the Invoice Master file, looking for that amount and shows all invoices that match.		31,232	08/21/20 5:26 pm	\$50.00
invqry2.rpt	Invoice Query by Invoice Number This report will allow a user to enter an invoice number. It then traverses the Invoice Master file and shows the invoice that matches.		31,232	08/21/20 5:24 pm	\$50.00
invtaxdata.rpt	Sales Tax Analysis This report pulls invoice information and shows tax data.		84,480	08/21/20 5:32 pm	\$50.00
quick_sales_history.rpt	Quick Sales History Another report to show sales history by customer.		38,400	08/21/20 4:57 pm	\$50.00
sales info.rpt	Sales Information Shows ship date, order and invoice numbers, invoiced dollars and then name and address information for a user defined date range		19,968	08/21/20 5:30 pm	\$50.00
shipdet.rpt	Ship Detail By Type Report This report lists shipments and cost of sales data based upon the standard cost of the part.		35,328	08/21/20 5:30 pm	\$50.00
shipdet1.rpt	Ship Detail By Type Report This report is the same as the ship detail report above, except it uses the standard cost from a user-defined cost set. Uses Cost Set Data		38,400	08/21/20 5:30 pm	\$50.00
slcom.rpt	Sales Commission Report #1 This report lists all commission expense activity as a result of invoicing a sales order. It is sorted by rep and invoice number. Notes: 1. You must be attaching reps to sales orders and including a commission percentage on the order for this report to work properly (many clients attach reps, but do not add the commission percentage). 2. See Quota Report based upon bookings for sales order received but not invoiced. Sales Rep #1		35,840	08/21/20 5:10 pm	\$50.00
slcom2.rpt	Sales Commission Report #2 This report lists all commission expense activity as a result of invoicing a sales order. It is sorted by rep and invoice number. Sales Rep #2		34,816	08/21/20 5:09 pm	\$50.00
slcom3.rpt	Sales Commission Report #3 This report lists all commission expense activity as a result of invoicing a sales order. It is sorted by rep and invoice number. Sales Rep #3		34,816	08/21/20 5:09 pm	\$50.00

11/25/2021 10:49:55AM

REPORT NAME	TITLE / DESCRIPTION	AUTHOR	SIZE	DATE / TIME	LIST PRICE
slqtyptr.rpt	Sales History by Part ID This report reads the invoice files and displays the total quantity sold for each part identifier. It shows the total quantity sold, average quantity sold, the highest quantity sold and the number of lines the item appears on. It is a very useful report for tracking quantities throughout the year.		35,840	08/21/20 5:01 pm	\$50.00
slsandgm1.rpt	Sales & Gross Margin Report This is another report that shows sales and cost information. This report however is concerned with the shop order to build the shipment (i.e., assemble to order or make to order environment). It is formatted similarly to the Total Order Cost report.		79,360	08/21/20 5:27 pm	\$50.00
slsbyat.rpt	Sales By Account Type Sales by Account Type		37,376	08/21/20 4:56 pm	\$50.00
slsbycountry.rpt	Sales By Country This report lists all invoiced orders in a user-defined date range and displays the order information for each line. It is sorted by country and then by customer.		39,424	08/21/20 4:57 pm	\$50.00
slsbycs.rpt	Sales By Customer This report lists all invoiced orders in a user-defined date range and displays the order information for each line. It is sorted by customer identifier.		34,816	08/21/20 5:15 pm	\$50.00
slsbydt.rpt	Sales By Invoice / Date This report lists all invoiced orders in a user-defined date range and displays the order information for each line. It is sorted by invoice date and then by invoice.		35,328	08/21/20 4:56 pm	\$50.00
slsbydt2.rpt	Sales By Date / Invoice No. This report is basically the same as the Sales by Invoice report except it includes the line item notes for the invoice.		45,056	08/21/20 4:56 pm	\$50.00
slsbydt3.rpt	Sales By Date / Invoice This report is basically the same as the Sales by Invoice report except it includes the line item notes for the invoice and some special formulas for analyzing the sales order notes.		46,080	08/21/20 4:56 pm	\$50.00
slsbypn.rpt	Sales By Product This report lists all invoiced orders in a user-defined date range and displays the order information for each line. It is sorted by sales category and then by part identifier.		36,864	08/21/20 5:14 pm	\$50.00
slsbyst.rpt	Sales By State Summary Report Summarizes invoices and sales taxes charged in a user defined invoice date range.		36,864	08/21/20 5:14 pm	\$50.00
slsbyst1.rpt	Sales By State This report lists all invoiced orders in a user-defined date range and displays the order information for each line. It is sorted by state and then by customer.		42,496	08/21/20 5:13 pm	\$50.00
slsbytr.rpt	Sales By Territory This report lists all invoiced orders in a user-defined date range and displays the order information for each line. It is sorted by sales territory and then by customer.		35,328	08/21/20 5:13 pm	\$50.00
slshist\$.rpt	Sales History \$ Report This report reads the invoice files and displays the total dollars sold for each part identifier in the twelve monthly columns. It is a very useful report for tracking quantities throughout the year.		38,912	08/21/20 5:00 pm	\$50.00
slshist.rpt	Sales History Report This report reads the invoice files and displays the total quantity sold for each part identifier in the twelve monthly columns. It is a very useful report for tracking quantities throughout the year.		35,840	08/21/20 5:02 pm	\$50.00
slshist__quarter.rpt	Sales History Report By Quarter This report reads the invoice files and displays the total dollars sold for each part identifier in the four quarterly columns. It is a very useful report for tracking quantities throughout the year. has Dynamic Quarterly Columns		39,936	08/21/20 5:01 pm	\$50.00
taxrpt.rpt	Monthly Sales Tax Report This report shows all invoices for a user defined period of time and the sales tax associated to them. It is not associated with a sales tax field, but instead looks for sales in a particular city and state.		35,840	08/21/20 5:12 pm	\$50.00

11/25/2021 10:49:55AM

REPORT NAME	TITLE / DESCRIPTION	AUTHOR	SIZE	DATE / TIME	LIST PRICE
Accounts Receivable - Invoice	Number of Files: 32				
General Ledger					
badgl.rpt	General Ledger Expense This report troubleshoots situations where shop orders were transacted with GL Override codes.		35,840	08/21/20 11:24 am	\$50.00
bulkwiptransactions.rpt	Bulk WIP By Period This report is shows all transactions to the BULKWIP account for a user defined time period. Please note that while BULKWIP is not an asset account with a balance, activity must still be monitored and understood as the difference between debits and credits will impact the profit and loss statement.		71,168	08/21/20 11:19 am	\$50.00
clsord.rpt	Closed Order Report This report lists all status 4 (closed) work orders from the Master Scheduling and Shop Floor Control modules. It should be used to verify all completed orders are posted through to status 5 at the end of the period.		30,208	08/21/20 11:08 am	\$50.00
ernhrs.rpt	Earned Hours This report is a version of the GLPROOF Report that pulls all instances of the labor variance account from the Work GL file for a user defined date range. This report was written for a company that is running standard labor in their costing, but not posting actual labor. In this environment, the labor variance is the earned hours. The report shows all orders and the standard hours earned. Status 5 orders only.		38,400	08/21/20 11:08 am	\$50.00
ernhrs2.rpt	Earned Hours for Status 3 & 4 Orders This report is a version of the End of Period WIP Report that pulls all completions of work orders and extends the quantities by the standard cost for labor. This report was written for a company that is running standard labor in their costing, but not posting actual labor. In this environment, the labor portion of the work orders that had activity, but were not completed through to status 5. The report shows all orders and the standard hours earned.		33,280	08/21/20 11:08 am	\$50.00
fromtoerror.rpt	From To Charge Error Report This report prompts you for a MAX Transaction ID number and then pulls the record associate with it. It is a troubleshooting report.		68,608	08/21/20 11:09 am	\$50.00
glexp.rpt	General Ledger Expense This report shows all MAX activity for a general ledger account for a user specific date range an account number. It was written to help explain differences between MAX and your integrated accounting system. It is like the GLREF report, but prompts the user for an account number. It is sorted by account, document id and customer/vendor.		36,864	08/21/20 11:23 am	\$50.00
glnoninv.rpt	GL Proof - Non-Inventoried PO's This report pulls transactions from the General Ledger Work file for non-inventoried receipts.		35,328	08/21/20 11:18 am	\$50.00
glproof.rpt	G/L Proof This was the original general ledger proof report where the user enters a GL account number and the report pulls all activity for that account from the Work GL table.		33,280	07/08/21 2:23 pm	\$50.00
glproof4.rpt	Departmental Expense This report is the same as the expense detail report, but only looks for the 4 digit portion of the account number. This is helpful for organizations that have multiple departments coded in their general ledger account structure. It is useful for explaining expense accounts that span across departments. Report to list the net debits and credits from the MAX GL Work file.		37,376	08/21/20 11:18 am	\$50.00
glpyld.rpt	GL Proof - Yield This report is a special version of the GLPROOF report for the Yield account. Report to list the net debits and credits from the MAX GL Work file.		35,328	08/21/20 11:17 am	\$50.00
glrefglsum.rpt	GL Expense Proof This report shows all MAX activity for a general ledger account for a user specific date range an account number. It was written to help explain differences between MAX and your integrated accounting system. It is like the GLREF report, but prompts the user for an account number. It is sorted by account, document id and customer/vendor.		36,352	08/21/20 11:17 am	\$50.00
glrefinv.rpt	GL Proof - Inventory This report is a special version of the GLPROOF report for the stockroom inventory accounts.		36,352	08/21/20 11:10 am	\$50.00

11/25/2021 10:49:55AM

REPORT NAME	TITLE / DESCRIPTION	AUTHOR	SIZE	DATE / TIME	LIST PRICE
glreflvr.rpt	GL Proof Report - Labor Variance This report is a special version of the GLPROOF report for the Labor Variance account. Report to list the net debits and credits from the MAX GL Work file.		34,816	08/21/20 11:11 am	\$50.00
glrefmvr.rpt	GL Proof - Material Variance This report is a special version of the GLPROOF report for the Manufacturing Variance account.		34,816	08/21/20 11:11 am	\$50.00
glrefpay.rpt	GL Proof - Accrued Labor This report is a special version of the GLPROOF report for the Labor Applied account. It was written to help tie Accrued labor in MAX to the payroll from a payroll service company.		35,840	08/21/20 11:11 am	\$50.00
glrefwip.rpt	GL Expense - WIP This report is a special version of the GLPROOF report for the WIP account.		36,352	08/21/20 11:10 am	\$50.00
glsubc.rpt	GL Proof - Sub-Contract This report analyzes all transactions on a subcontract order. It pulls all activity from the GL work file (i.e., issues, transfers to vendor, receipts, variances, etc.) for that particular order and shows the total order cost.		37,888	08/21/20 11:16 am	\$50.00
glworkorderdetailedentries.rpt	GL Transactions by Order Number This report prompts for an order number and then pulls all transactions against that order. Use it for any order type that has transactions.		30,208	08/21/20 11:15 am	\$50.00
hrserned.rpt	Standard Hours Earned This report pulls all work order receipts from the transaction history file. It then pulls the routing information and summarizes the labor hours by part and work center. It was designed for the firm who runs standard hours in their product costs, but does not post actual labor on work orders. It will also work with the Repetitive Manufacturing module.		35,840	08/21/20 11:08 am	\$50.00
laborbyworkcenter.rpt	Actual Labor By Work Center This report pulls labor transactions from the Transaction History table.		70,144	08/21/20 11:13 am	\$50.00
labvar.rpt	Labor Variance Report This version of the Labor Variance pulls the detail from the shop floor for analysis.		39,424	08/21/20 11:13 am	\$50.00
max_PandL.rpt	MAX Financial Statement This report shows MAX activity in a Profit and Loss (P&L) statement format. Keep in mind that MAX is not an accounting system so that all P&L activity is not on this report, just activity that MAX knows about.		34,304	08/21/20 11:05 am	\$50.00
obsexp.rpt	Obsolete Expense Report This report reads all records in the transaction history file that contain "OB" in their general ledger reference field. "OBx" is typically used to code the writing of obsolete inventory.		33,280	08/21/20 10:59 am	\$50.00
potwovar.rpt	Potential Variance Report This report lists all status 3 (open) work orders from the Master Scheduling and Shop Floor Control modules that have non-zero "potential" variances. The report was used to help identify which orders have variances before they are closed.		53,248	08/21/20 11:04 am	\$50.00
stockrevaluationbyperiod.rpt	Stock Revaluation By Period This report shows all MAX activity posted for Transaction Code "E" records.		71,168	08/21/20 11:04 am	\$50.00
whenclosed.rpt	When Closed Report This report lists all work orders that have had labor or material variances generated. It reports the date that the variance occurred which indicates when the work order was closed. This report can also be used to determine if a work order was post order closed more than once.		34,816	08/21/20 11:03 am	\$50.00
womatlvar.rpt	Work Order Material Variance This report lists all status 4 (closed) work orders from the Master Scheduling and Shop Floor Control modules that have non-zero "potential" variances. The report was used to help identify which orders have variances since the Total Order Cost Report has had problems. Note: This report is for system configurations with no standard labor in use.		34,304	08/21/20 11:02 am	\$50.00
womatlvar2.rpt	Work Order Material Variance		35,840	08/21/20 11:02 am	\$50.00

11/25/2021 10:49:55AM

REPORT NAME	TITLE / DESCRIPTION	AUTHOR	SIZE	DATE / TIME	LIST PRICE
	This report lists all status 4 (closed) work orders from the Master Scheduling and Shop Floor Control modules that have non-zero "potential" variances. The report was used to help identify which orders have variances since the Total Order Cost Report has had problems. Note: This report is for system configurations with no standard labor in use. For use with Labor in Standard Cost				
yield4.rpt	Product Line Yield		44,032	08/21/20 11:03 am	\$50.00
	This report is calculates the amount of yield received to stock on work orders.				
General Ledger	Number of Files:	30			
Micro Manufacturing Systems					
glrefppv.rpt	PPV-Last Full Month		124,928	05/11/21 6:31 am	\$50.00
	Based Upon the PO Receipts file				
Micro Manufacturing Systems	Number of Files:	1			
Multiple Cost					
costchng.rpt	Change in Inventory Due to Cost Change		33,792	08/21/20 8:30 am	\$50.00
	This report compares the parts master file against a user-definable cost set for the purpose of determining specifically where inventory changes have occurred due to a change in standard cost. The cost set is to be saved just prior to changing costs and running the roll-up (or run the roll-up to a new cost set). Requires the multiple cost option.				
cstchang.rpt	Costs That Have Changed		32,256	08/21/20 8:30 am	\$50.00
	This report shows all parts who's standard cost has changed from a user-defined beginning date. It can be used to help determine why your integrated accounting system is not in balance.				
cstsetcomp.rpt	Cost Comparison Report		33,280	08/21/20 8:35 am	\$50.00
	This report compares the standard cost from one multiple cost set against another stored cost set for the purpose of determining specifically where standard changes have occurred.				
mlcstbom2.rpt	Multi-Level Costed BOM Report #2		50,688	08/21/20 8:33 am	\$50.00
	This report lists a multiple level costed BOM (up to six levels) for a user-defined parent part identifier. It uses a user defined Multiple Cost Set for the cost.				
slcstbom.rpt	Single-Level Costed BOM Report #2		36,864	08/21/20 8:32 am	\$50.00
	This report lists a single level – costed BOM for a user-defined parent part identifier. Note: This report will show historical BOM's and their components. Using Multiple Cost Data				
Multiple Cost	Number of Files:	5			
Product Costing					
costdist.rpt	Cost Distribution Report		30,208	08/21/20 8:27 am	\$50.00
	This report takes the cost from the part master file and counts how many records fall within user-definable cost ranges. It is useful for analyzing very high unit costs and can be used in subjective ABC analysis.				
costover.rpt	Parts Over \$X		30,208	08/21/20 8:27 am	\$50.00
	This report takes the cost from the part master file and counts how many records fall equal to or greater than a user-definable unit cost. It is useful for analyzing very high unit costs and can be used in subjective ABC analysis.				
costprt.rpt	Part Cost by Commodity Code		32,256	08/21/20 8:26 am	\$50.00
	This report shows the cost elements for each part, sorted by Commodity Code.				
ordercosthistory.rpt	Order Cost History		46,080	08/21/20 8:26 am	\$50.00
	This report shows the cost of the order in terms of the current part master and the actual costs from the transaction history table. Original report from Exact Software. Uses transaction cost not part master cost.				

11/25/2021 10:49:55AM

REPORT NAME	TITLE / DESCRIPTION	AUTHOR	SIZE	DATE / TIME	LIST PRICE
slaborcost.rpt	Labor Cost Sub-report This report lists can be used to show planned and actual labor costs for a shop order. This report was used in the MAX Total Order Cost Report up to MAX v5.5.3. From Total Order Cost Report		37,888	08/21/20 8:24 am	\$50.00
srmaterialcost.rpt	Material Cost Sub-report This report lists can be used to show planned and actual material costs for a shop order. This report was used in the MAX Total Order Cost Report up to MAX v5.5.3. From Total Order Cost Report		37,888	08/21/20 8:26 am	\$50.00

Product Costing Number of Files: 6

06 - Finance Number of Files: 103

07 - Information Technology

External Custom Reports

invportx.rpt	External Invoice A portrait version of the Invoice. This report has been formatted for plain paper. This report can be run outside of MAX.		602,112	10/19/21 10:27 am	\$50.00
poport_recv.rpt	Purchase Order - Receiving A portrait version of the Purchase Order with a slightly different format. This report has been designed to print on the receiving dock during the receiving process. It is formatted for plain paper. This report can be run outside of MAX.		94,720	08/21/20 7:01 am	\$50.00
porega.rpt	Purchase Order A portrait version of the Purchase Order with a slightly different format. This report has been formatted for plain paper. This report can be run outside of MAX. From Lousie Lanctot @ Workplace Systems.		68,608	08/21/20 7:03 am	\$50.00
poregb.rpt	Purchase Order A portrait version of the Purchase Order. This report has been formatted for plain paper. This report can be run outside of MAX. From Louise Lanctot @ Workplace Systems		69,120	08/21/20 6:54 am	\$50.00
qtportx.rpt	External Quote A portrait version of the quote. This report has been formatted for plain paper. This report can be run outside of MAX.		562,176	10/19/21 9:12 am	\$50.00
saland3.rpt	Sales Acknowledgement - Landscape A portrait version of the Sales Acknowledgement. This report has been formatted for plain paper. This report can be run outside of MAX. Shows Cost Per Unit and Extended Cost		85,504	08/21/20 6:51 am	\$50.00
saportx.rpt	External Sales Acknowledgement A portrait version of the Sales Acknowledgement. This report has been formatted for plain paper. This report can be run outside of MAX.		559,616	11/15/21 12:32 pm	\$50.00

External Custom Reports Number of Files: 7

Internal Custom Reports

invcycw.rpt	Cycle Count Worksheet w/Lot Tracking Support This report is another version of the MAX cycle count worksheet.		35,328	08/21/20 6:54 am	\$50.00
-------------	---	--	--------	------------------	---------

Internal Custom Reports Number of Files: 1

Internal Custom Reports - Shipthrough

invport1st_v557.rpt	Invoice w/Ship Through - Portrait A portrait version of the standard MAX invoice. This report prints on plain paper and shows the Ship Through Address.		48,128	08/21/20 7:24 am	\$50.00
---------------------	---	--	--------	------------------	---------

11/25/2021 10:49:55AM

REPORT NAME	TITLE / DESCRIPTION	AUTHOR	SIZE	DATE / TIME	LIST PRICE
pklport1st_v557.rpt	Packing List w/Ship Through - Portrait - v5.5.7 A portrait version of the standard MAX packing list. This report prints on plain paper and shows the Ship Through Address.		39,936	08/21/20 7:24 am	\$50.00
saland1st_v557.rpt	Proforma Invoice - Portrait - v5.5.7 A portrait version of the Sales Acknowledgment that has been labeled as a Pro-forma invoice.		38,912	08/21/20 7:25 am	\$50.00
saport1st_v557.rpt	Sales Acknowledgement w/Ship Through - Portrait - v5.5.7 A portrait version of the standard MAX sales acknowledgement. This report prints on plain paper and shows the Ship Through Address.		39,936	08/21/20 7:24 am	\$50.00
soport1st_v557.rpt	Sales Order w/Ship Through - Portrait - v5.5.7 A portrait version of the standard MAX sales order. This report prints on plain paper and shows the Ship Through Address.		38,912	08/21/20 7:23 am	\$50.00
Internal Custom Reports - Ship		Number of Files:	5		
Internal Custom Reports - v5.5.10					
invland1_v5510.rpt	Invoice - Landscape - v5.5.10 This is a formatted Invoice in Landscape mode.		46,592	08/21/20 7:38 am	\$50.00
invport1_consolidated_v5510.rpt	Consolidated Invoice - Portrait - v5.5.10 This is a formatted Consolidated Invoice in Portrait mode.		43,520	08/21/20 7:38 am	\$50.00
invport1_v5510.rpt	Invoice - Portrait - v5.5.10 This is a formatted Invoice in Portrait mode.		48,128	10/16/21 10:00 am	\$50.00
invpr1_v5510.rpt	Complete Purchase Requisition This version of the MAX Purchase Requisition provides much more data for the buyers.		90,624	08/21/20 7:37 am	\$50.00
invvals1_v5510.rpt	Inventory Value Report - v5.5.10 This version of the Inventory Value Report separates Consignment Inventory		33,792	08/21/20 7:37 am	\$50.00
pklland1_v5510.rpt	Packing List - Landscape - v5.5.10 This is a formatted Packing List in Landscape mode.		38,912	08/21/20 7:37 am	\$50.00
pklport1_v5510.rpt	Packing List - Portrait - v5.5.10 This is a formatted Packing List in Portrait mode.		38,912	09/06/20 10:10 am	\$50.00
poland1_v5510.rpt	Purchase Order - Landscape - v5.5.10 This is a formatted Purchase Order in Landscape mode.		81,920	08/21/20 7:37 am	\$50.00
poport1_v5510.rpt	Purchase Order - Portrait - v5.5.10 This is a formatted Purchase Order in Portrait mode.		82,432	08/21/20 7:37 am	\$50.00
poport1x.rpt	Purchase Order - External This is a formatted Purchase Order in Portrait mode. It can be run outside of MAX.		571,392	10/19/21 10:01 am	\$50.00
qtlnd1_v5510.rpt	Quote - Landscape - v5.5.10 This is a formatted Quote in Landscape mode.		39,424	08/21/20 7:37 am	\$50.00
qtport1_v5510.rpt	Quote - Portrait - v5.5.10 This is a formatted Quote in Portrait mode.		39,936	08/21/20 7:36 am	\$50.00
saland1_v5510.rpt	Sales Acknowledgement - Landscape - v5.5.10		38,912	08/21/20 7:36 am	\$50.00

11/25/2021 10:49:55AM

REPORT NAME	TITLE / DESCRIPTION	AUTHOR	SIZE	DATE / TIME	LIST PRICE
	This is a formatted Sales Acknowledgement in Landscape mode.				
saport1_v5510.rpt	Sales Acknowledgement - Portrait - v5.5.10 This is a formatted Sales Acknowledgement in Portrait mode.		38,912	08/21/20 7:36 am	\$50.00
shppaper_v5510.rpt	Shop Floor Paperwork - v5.5.10 This is a cleaned-up version of the Shop Paperwork. Fixes part description issues.		44,544	08/21/20 7:36 am	\$50.00
shppaperbc_v5510.rpt	Shop Floor Paperwork with Bar Code - v5.5.10 This version of the Shop Order contains bar code data for the order number, component part number and sequence numbers.		45,568	08/21/20 7:36 am	\$50.00
soland1_v5510.rpt	Sales Order - Landscape - v5.5.10 This is a formatted Sales Order in Landscape mode.		37,376	08/21/20 7:35 am	\$50.00
soport1_v5510.rpt	Sales Order - Portrait - v5.5.10 This is a formatted Sales Order in Portrait mode.		36,864	08/21/20 7:35 am	\$50.00
soportx.rpt	Sales Order - External This is a formatted Sales Order in Portrait mode. Can be run outside of MAX.		578,560	10/19/21 11:02 am	\$50.00
srBillShipAddress_v5510.rpt	SubReport - Bill and Ship Address Formatting - SOP This is the MAX Bill and Ship To Address formatting sub-report. It has been cleaned-up to shpw all address lines correctly.		30,208	10/20/20 3:41 am	\$50.00
srGetShipVia.rpt	SubReport - Get Ship Via This report calls the Ship Via Data from the Code Master table. It can be used to to replacce MAX database calls when converting an internal report to run externally.		28,160	10/20/20 3:41 am	\$50.00
srGetTerms.rpt	SubReport - Get Terms Description This report calls the Terms Code data from the Code Master table. It can be used to to replacce MAX database calls when converting an internal report to run externally.		28,160	10/20/20 3:41 am	\$50.00
Internal Custom Reports - v5.5		Number of Files:	22		
Internal Custom Reports - v5.5.6					
qtport1_556.rpt	Quote - Portrait - v5.5.6 A portrait version of the standard MAX quote from MAX v5.5.6. This report prints on plain paper. With Sales Order Number.		47,104	08/21/20 7:48 am	\$50.00
saport1_556.rpt	Sales Acknowledgement - Portrait - v5.5.6 A portrait version of the standard MAX sales acknowledgement from MAX v5.5.6. This report prints on plain paper. With Quote Number		48,128	08/21/20 7:55 am	\$50.00
Internal Custom Reports - v5.5		Number of Files:	2		
Internal Custom Reports - v5.5.7					
invland1_557.rpt	Invoice - Landscape - v5.5.7 A landscape version of the standard MAX invoice. This report prints on plain paper.		46,592	08/21/20 7:53 am	\$50.00
invport1_557.rpt	Invoice - Portrait - v5.5.7 A portrait version of the standard MAX invoice. This report prints on plain paper.		46,080	08/21/20 7:53 am	\$50.00
invport1_consolidated_557.rpt	Consolidated Invoice - Portrait - v5.5.7 A portrait version of the standard MAX consolidated invoice. This report prints on plain paper.		43,520	08/21/20 7:54 am	\$50.00

11/25/2021 10:49:55AM

REPORT NAME	TITLE / DESCRIPTION	AUTHOR	SIZE	DATE / TIME	LIST PRICE
invpr.rpt	Complete Purchase Requisition A better version of the Purchase Requisition form showing much more information about the part. This report prints on plain paper.		91,648	08/21/20 7:53 am	\$50.00
invvals.rpt	Inventory Value Report This version of the Inventory Value report has a sub-total for Consignment Inventory.		33,792	08/21/20 7:54 am	\$50.00
pklland1_557.rpt	Packing List - Landscape - v5.5.7 A landscape version of the standard MAX packing list. This report prints on plain paper.		38,400	08/21/20 7:52 am	\$50.00
pklport1_557.rpt	Packing List - Portrait - v5.5.7 A portrait version of the standard MAX packing list. This report prints on plain paper.		38,400	08/21/20 7:52 am	\$50.00
poland1_557.rpt	PO - Landscape - v5.5.7 A landscape version of the standard MAX purchase order. This report prints on plain paper.		81,920	08/21/20 7:52 am	\$50.00
poport1_557.rpt	PO - Portrait - v5.5.7 A portrait version of the standard MAX purchase order. This report prints on plain paper.		81,920	08/21/20 7:51 am	\$50.00
porecvpage1.rpt	PO Receiver - Detailed This report shows prints a MAX PO receiver.		81,920	08/22/20 7:27 am	\$50.00
qlland1_557.rpt	Quote - Landscape - v5.5.7 A landscape version of the standard MAX quote. This report prints on plain paper.		38,400	08/21/20 7:49 am	\$50.00
qtport1_557.rpt	Quote - Portrait - v5.5.7 A portrait version of the standard MAX quote. This report prints on plain paper.		38,400	08/21/20 7:48 am	\$50.00
saland1_557.rpt	Sales Acknowledgement - Landscape - v5.5.7 A landscape version of the standard MAX sales acknowledgement. This report prints on plain paper.		38,400	08/21/20 7:50 am	\$50.00
saport1_557.rpt	Sales Acknowledgement - Portrait - v5.5.7 A portrait version of the standard MAX sales acknowledgement. This report prints on plain paper.		38,400	08/21/20 7:49 am	\$50.00
shppaper_557.rpt	Shop Paperwork An updated version of the standard MAX shop paperwork. This report prints on plain paper.		44,544	08/21/20 7:51 am	\$50.00
shppaperbc_557.rpt	Shop Paperwork - v5.5.7 n updated version of the standard MAX shop paperwork with order numbers and sequences bar-coded. This report prints on plain paper.		45,056	08/21/20 7:51 am	\$50.00
soland1_557.rpt	Sales Order - Landscape - v5.5.7 A landscape version of the standard MAX sales order. This report prints on plain paper.		37,376	08/21/20 7:50 am	\$50.00
soport1_557.rpt	Sales Order - Portrait - v5.5.7 A portrait version of the standard MAX sales order. This report prints on plain paper.		36,864	08/21/20 7:50 am	\$50.00
srBillShipAddress_557.rpt	Bill Ship Address Sub-report This MAX sub-report has address errors fixed		30,720	08/21/20 7:55 am	\$50.00
Internal Custom Reports - v5.5					
Number of Files:		19			
MAX Data Collection Module (MDCM)					
badge.rpt	Employee ID Badge		99,328	08/21/20 9:02 am	\$50.00

11/25/2021 10:49:55AM

REPORT NAME	TITLE / DESCRIPTION	AUTHOR	SIZE	DATE / TIME	LIST PRICE
	Runs from badge.mdb Access database.				
	Print an employee identification badge, including a picture of the employee using this Microsoft Access database and corresponding Crystal report. This report has been formatted to print on 2.25 x 3.5" card stock (8 per page). The report uses a 2 x 2" photograph of each employee.				
labelbag.rpt	Bag Label		25,600	08/21/20 9:04 am	\$50.00
	Print a bag label with barcodes. This report has been formatted for a 2.125 x 2" thermal label. Designed to apply to bags of parts stored in small parts bins. Can be triggered from an inventory transaction other than an order receipt. Used in Small Parts Kitting.				
labelbin.rpt	Bin Label w/Barcode		30,208	08/21/20 9:04 am	\$50.00
	Print a bin label with barcodes. This report has been formatted for an Avery 6460 label. Designed for small parts bins.				
labelporecpt.rpt	PO Receipt Label w/Barcode		25,088	08/21/20 9:05 am	\$50.00
	Print a bag label with barcodes. This report has been formatted for a 2.125 x 2.125 x 2" thermal label. Designed to apply to bags of parts stored in small parts bins. Can be triggered from an purchase order receipt transaction.				
labelstock.rpt	Stockroom Label w/Barcode		28,672	08/21/20 9:03 am	\$50.00
	Print a stockroom label with barcodes. This report has been formatted for an Avery 6460 label. Design for small stockrooms and not warehouse racks.				
labelunpissue.rpt	Unplanned Issue Label		25,600	08/21/20 9:05 am	\$50.00
	Print a bag label with barcodes. This report has been formatted for a 2.125 x 2" thermal label. Designed to apply to bags of parts stored in small parts bins. Can be triggered from an unplanned issue transaction.				
labelwocomp.rpt	WO Component Label w/Barcode		25,600	08/21/20 9:07 am	\$50.00
	Print a bag label with barcodes. This report has been formatted for a 2.125 x 2" thermal label. Designed to apply to bags of parts stored in small parts bins. Can be triggered from a work order receipt transaction.				
labelworecpt.rpt	WO Receipt Label w/Barcode		25,600	08/21/20 9:06 am	\$50.00
	Print a bag label with barcodes. This report has been formatted for a 2.125 x 2" thermal label. Designed to apply to bags of parts stored in small parts bins. Can be triggered from a work order receipt transaction.				
listempid.rpt	Employee ID List w/Barcode		26,624	08/21/20 9:02 am	\$50.00
	Print a list of employee identifiers with barcodes. This report has been formatted for plain paper. Prints on 8.5 x 11" plain paper				
listglref.rpt	GL Reference List w/ Barcodes		26,112	08/21/20 9:03 am	\$50.00
	Print a list of general ledger override codes with barcodes. This report has been formatted for plain paper. Prints on 8.5 x 11" plain paper				
liststockid.rpt	Stock ID List w/Barcode		26,112	08/21/20 9:02 am	\$50.00
	Print a list of stockroom identifiers with barcodes. This report has been formatted for plain paper. Prints on plain 8.5 x 11" paper				
MAX Data Collection Module (Number of Files:	11		
Micro Manufacturing Systems					
WorkCenterSummary.rpt	Work Summary Summary		11,776	03/27/21 9:47 am	\$50.00
	Sames as internal MAX report excpet divide by zero error on Manned Hours is fixed.				
Micro Manufacturing Systems		Number of Files:	1		
None					
WorkCenterDetail_sort.rpt			22,528	09/14/21 8:22 am	\$50.00
	Modified to sort by Queue Flag				

11/25/2021 10:49:55AM

REPORT NAME	TITLE / DESCRIPTION	AUTHOR	SIZE	DATE / TIME	LIST PRICE
None	Number of Files: 1				
07 - Information Technology	Number of Files: 69				
08 - Data & Reporting					
Data Audit					
data_responsibility_buy.rpt	Data Responsibility Report - Buy This audit report tests many fields for purchased parts for relevance and shows those that have issues. Parts with no issues are suppressed.		70,656	07/12/21 1:12 pm	\$50.00
data_responsibility_make.rpt	Data Responsibility Report - Make This audit report tests many fields for make parts for relevance and shows those that have issues. Parts with no issues are suppressed.		82,432	08/21/20 5:30 am	\$50.00
invalidcostconversions.rpt	Invalid Cost Conversion Factors This audit shows parts that have different Stock UOM and Purchase UOM, yet the Cost Conversion Factor is set to 1.		28,672	08/21/20 5:29 am	\$50.00
invalidstatuscodes.rpt	Invalid Status Codes This audit compares the SO Detail status code to the Order Master and Requirements Detail status codes. Status codes should be the same in all files.		529,408	09/14/21 8:05 am	\$50.00
mfgnobom.rpt	MFG Parts with No BOM's This audit shows parts coded as make, yet are not parents in a BOM.		30,208	08/21/20 5:27 am	\$50.00
mfgnortg.rpt	Mfg Parts Without Routings This audit shows make parts that do not have a routing.		30,208	08/21/20 5:27 am	\$50.00
mfgwithmanualcosttype.rpt	Manufactured Parts With Incorrect Account Type This audit shows make parts that are not automatically costed.		28,672	08/21/20 5:26 am	\$50.00
noactyp.rpt	Invalid Account Types This audit verifies the correct account type code has been entered.		29,184	08/21/20 5:26 am	\$50.00
nocost.rpt	Parts With No Cost This audit shows any part with no cost, entered after a user defined date. It avoids engineering status = 5 (obsolete).		30,208	08/21/20 5:25 am	\$50.00
openorderswithinvalidduedates.rpt	Open Orders with Invalid Due Dates This audit shows any order that is less than 01/01/1980 and greater than 12/31/2030. Use this to resolve unexpected MAX crashes.		28,160	08/21/20 5:24 am	\$50.00
orderswithnoheader.rpt	PO's Missing Header Information This audit shows PO Lines items without a PO Header record.		535,040	09/14/21 8:05 am	\$50.00
ppwithautocosttype.rpt	Purchased Parts With Incorrect Account Type This audit verifies that purchased parts are automatically costed.		28,672	08/21/20 5:21 am	\$50.00
ppwithnocstusg.rpt	Parts With No Costs - Used in BOM This audit shows purchased parts with no cost. The report does not show engineering status 5 (obsolete) parts. If the part has been received, the PO Price is shown. It also shows if the part has open requirements (indicates it is active).		47,616	08/21/20 5:20 am	\$50.00
ppwithoutleadtime.rpt	Purchased Parts Without Lead Time This audit shows purchased parts with no lead-time set. It avoids engineering status 5 (obsolete) parts.		28,672	08/21/20 5:17 am	\$50.00
ppwithoutprimary.rpt	Purchased Parts Without Primary Vendor This audit shows purchased parts without a recommended vendor set in the part master.		28,672	08/21/20 5:16 am	\$50.00

11/25/2021 10:49:55AM

REPORT NAME	TITLE / DESCRIPTION	AUTHOR	SIZE	DATE / TIME	LIST PRICE
purnomph.rpt	Purchased Parts with No Mfg PN's This audit shows purchased parts that have their MPN Flag set to "Y", but no MPN has been entered.		29,696	08/21/20 5:15 am	\$50.00
purparnt.rpt	Purchased Parts as Parents in BOM This audit shows parts coded as purchased, yet are parents in a BOM.		32,256	08/21/20 5:14 am	\$50.00
stockwithnocost.rpt	Stock With No Cost This audit shows parts in stock with no standard cost.		30,720	08/21/20 5:13 am	\$50.00
stockwithnocost1.rpt	Stock With No Cost This audit shows parts in stock with no standard cost. It is sorted by Stock ID.		30,720	08/21/20 5:13 am	\$50.00
Data Audit	Number of Files: 19				
MAX Data					
configurationindex.rpt	Configuration Index Fields This report lists the contents of System Manager - Activity - System Configuration.		28,160	08/21/20 6:40 am	\$50.00
doclink.rpt	Associated Documents This report lists all of the documents associated in the system.		26,112	08/21/20 6:40 am	\$50.00
fieldlistbyfile.rpt	Field Listing by File This report lists the contents of the MAX Field Master table. This data is another look at the Database Reference data.		29,184	08/21/20 6:40 am	\$50.00
scwrksht.rpt	MAX Security Checklist This report lists the sections for MAX Security.		27,136	08/21/20 6:40 am	\$50.00
MAX Data	Number of Files: 4				
Micro Manufacturing Systems					
MRPFlag_Review.rpt	MRP Flag Review This report shows the contents of the Activity Index MRP Flag by Part Type.		49,152	11/25/21 8:46 am	\$50.00
Micro Manufacturing Systems	Number of Files: 1				
Miscellaneous					
businessdaysbackwards.rpt	Business Days Backward This report contains the logic for calculating the number of business days between two dates. The calculation skips over Saturdays, Sundays and a user defined list of Holidays. While this report is not really an operational report by itself, the logic can be used to develop other custom reports.		68,608	08/21/20 11:34 am	\$50.00
document properties.rpt	Document Properties This report illustrates Crystal Reports functionality to add additional data to reports.		23,552	08/21/20 11:30 am	\$50.00
dupwebfilelisting.rpt	Duplicate Web File Listing Similar to the Web File Listing, excepts looks for duplicates.		29,184	08/21/20 11:36 am	\$50.00
dupwebfilelisting2013.rpt	Duplicate Web File Listing This report lists contents of a file folder. Use it for troubleshooting setup issues and for other analysis.		29,184	08/21/20 11:36 am	\$50.00
filelisting.rpt	File Listing		28,160	08/21/20 11:31 am	\$50.00

11/25/2021 10:49:55AM

REPORT NAME	TITLE / DESCRIPTION	AUTHOR	SIZE	DATE / TIME	LIST PRICE
	This report lists contents of a file folder. Use it for troubleshooting setup issues and for other analysis. Reads from the local MAX\EFW folder.				
futurebusinessdays.rpt	Business Days Forward		28,160	08/21/20 11:31 am	\$50.00
	This report contains the logic for calculating the number of business days between now and a future date. While this report is not really an operational report by itself, the logic can be used to develop other custom reports.				
oneorall.rpt	One or All Report		29,696	08/21/20 11:31 am	\$50.00
	This report illustrates Crystal Reports functionality required to prompt for either one record or all records. It was used in a Solutions – CRW article.				
webfilelisting_2013.rpt	Web File Listing v2013		29,696	08/21/20 11:33 am	\$50.00
	Report used to create the Crystal Report report listing				
Miscellaneous	Number of Files:	8			
Report Extract					
rpt.rpt	Report Extract Table Contents		28,160	08/21/20 5:04 am	\$50.00
	Run in place of internal custom report to locate data in the table. Note: This report will give "Invalid index errors" because of the parameters MAX is trying to pass to the report. Just ignore them.				
Report Extract	Number of Files:	1			
08 - Data & Reporting	Number of Files:	33			
	Total Number of Files:	561			

11/25/2021 10:49:55AM

REPORT NAME	TITLE / DESCRIPTION	AUTHOR	SIZE	DATE / TIME	LIST PRICE
-------------	---------------------	--------	------	-------------	------------



5120 Cameron Road
Morristown, TN 37814-1549
(423) 231-1326
relder@micromfgsys.com
www.micromfgsys.com

To Purchase:

Please contact me directly for pricing and availability.
Email quotes can be provided. All invoicing will be through ECI Software Solutions.
Shipment will be made directly.

NOTES:

Unless otherwise noted, all reports from this site are written using OLE db(ADO) for Microsoft SQL data access.

Every attempt to create, document and distribute accurate custom reports has been made. When using reports that were created in other environments, there may may need to be some adjustments made due to differences in video and printer drivers. The most common problem is that the field is not large enough and data is cut off. Over time, many of the fields were enlarged and because of space limitations, some of these fields have not be "stretched" in reports.

Many of these reports were written for actual MAX clients. We have tried to eliminate all local conditions and leave the features of the report that support accepted MAX implementation standards. In some circumstances, you may find a report that still contains some "local" coding that you will have to eliminate. We strongly feel that it is still faster to modify an existing report, than to code the report from scratch.

This software is distributed on an "As Is" basis without warranty. MMS does not make any representation, or warranty, either expressed or implied, with respect to the software, their quality, their accuracy, or fitness for a specific purpose. Therefore, we shall not have any liability to you or any other person or entity with respect to any liability or loss, or damage caused or alleged to have been caused directly or indirectly by programs contained in this media. This includes, but is not limited to, interruption of service, loss of data, loss of classroom time, loss of consulting or anticipatory profits, or consequential damages from the use of these programs. By acquiring these files, you accept these terms and conditions.