Spring Hill {*local*}

SPRING HILL DECEMBER 2026



Holiday Event Listings

Plan your December fun

LOCAL ADVENTURE | LOCAL DISCOVERY



Merry Christmas

23 years
of protecting
what matters
most

DeBERRY
INSURANCE AGENCY



Eric and Chris DeBerry
Owners, Principal Licensed Agents

Auto-Owners INSURANCE
LIFE • HOME • CAR • BUSINESS

Call, Click, or Come by Today and let our experienced agents help you find the coverage you need!

DeBerryInsurance.com
615.790.8202
5232 Main Street | Spring Hill

Proudly serving Spring Hill since 2003 | Your Hometown Independent Insurance Agency
Locally Owned and Operated

LEE COMPANY
SINCE 1944

EXPERIENCE THE DIFFERENCE.

Our award-winning team is available 24/7 to keep you and your home comfortable, no matter the weather outside.

PLUMBING • ELECTRICAL • HEATING • AIR CONDITIONING

leecompany.com

Imagine your home, totally organized!

Custom Closets
Garage Cabinets
Home Offices
Wall Beds
Wall Organizers
Pantries
Laundries
Wall Units
Hobby Rooms
Garage Flooring
Media Centers
and more...







40% Off Plus Free Installation

PLUS TAKE AN EXTRA **10% Off**

Terms and Conditions: 40% off any order of $1000 or more or 30% off any order of $700-$1000 on any complete unit order of custom closet, garage, or home office, and any other products. Take an additional 15% off on any complete unit order. Not valid with any other offer. Free installation with any unit order of $850 or more. With incoming order, at time of purchase only. Expires 12/31/26.Offer not valid in all regions.

SPECIAL FINANCING FOR 12 MONTHS

With approved credit. Call or ask your Designer for more details. Not available in all areas.

2023© All Rights Reserved. Closets by Design, Inc.

Call for a free in home design consultation and estimate

615-265-6360 SHL

closetsbydesign.com

Locally Owned and Operated. Licensed and Insured.

Closets byDesign

More Merry. *Less Loading.*

Enjoy every holiday moment with internet that keeps up.



Sign Up Today

UNITED mte

Internet by MTE

Training the Next Generation of Doctors

PROUDLY ENTERING A NEW ERA AS AN
ACADEMIC MEDICAL CENTER

For more than 70 years, Maury Regional Health has stood as a trusted, not-for-profit health partner — caring for our friends, families and neighbors. What began as a small community hospital has grown into a comprehensive regional health system driven by a deep-rooted commitment to the people we serve.

Now, we've taken our next historic step by evolving into an academic medical center. In partnership with **University of Tennessee Health Sciences**, we have launched an Internal Medicine Residency Program to bridge advanced medical training with our legacy of clinical excellence.

It is a great privilege to mentor these medical leaders of tomorrow who will learn here, grow here and ensure that **world-class care always remains close to home**.

MAURY REGIONAL HEALTH | THE UNIVERSITY OF TENNESSEE HEALTH SCIENCES.
MAURY INTERNAL MEDICINE RESIDENCY PROGRAM



Program Associate Director **Deborah Goldsmith, MD**, and Core Faculty Member **Pinky Chugani, DO**, are part of a premier team of local physician leaders guiding Maury Regional Health's inaugural class of internal medicine residents.
Learn more at **MauryRegional.com/UTHS**.

Inside {local} December'26

HOLIDAY EVENTS SPECIAL ISSUE

LOCAL FOCUS
HOLIDAY EVENTS 10, 11
SERVICE DIRECTORY 20, 21, 22, 23

THANK YOU! *The staff of Spring Hill Local would like to take this opportunity to thank our readers and advertisers for your continued support! Happy Holidays dear friends!*

Follow us on facebook and receive more content and local info. Check out our website at ***springhilllocal.com***

PROUD MEMBER OF SPRING HILL CHAMBER OF COMMERCE

Spring Hill Local is published by WilcoLocal Media & Marketing, published twelve times per year, and delivered both online and by postal delivery to 1,000's of homes in Spring Hill. Advertising claims are the sole responsibility of the consumer to check the validity and honesty of the offer made by the business. WilcoLocal Media and Spring Hill Local are not responsible for claims made by the business owners. Please submit any questions or comments to jbryant@wilcolocal.com.

UNITED AUTO WORKERS LOCAL 1853

Building the Middle Class Through Improved Wages and Benefits Since 1936

THE BODY SHOP ATHLETIC CLUB

The club has the latest equipment with group exercise classes, personal trainers, tanning and childcare. For more information please call ***931-486-2545*** *to speak with a expert.*

BODY SHOP ATHLETIC CLUB

125 STEPHEN P.YOKICH IN SPRING HILL AT UAW LOCAL 1853 UNION HALL

CABINET MAKEOVERS

Middle Tennessee's premier cabinet company, recreating the heart of the home





Refacing • Refinishing • Custom cabinetry
Beautiful & functional design • Custom pullout shelving • Custom pantries & closets



$500 OFF

any job of $5,000 or more
Expires 12/31/26

A+ RATING BBB ACCREDITED BUSINESS

2023 Neighborhood FAVES nextdoor

FREE estimate & consultation

615-606-7712

CabinetMakeoversTN.com

Cabinet Makeovers
GIVING OLD CABINETS NEW LIFE SINCE 1979

Our high-end materials, quality craftsmanship, experience, and passion for excellence set us apart

CORA TUTORING

PERSONALIZED ACADEMIC SUPPORT



Helping students build skills, confidence, and independence through individualized tutoring and targeted academic support.

MATH ▪ READING ▪ SCIENCE ▪ ACT/SAT

HOW CORA TUTORING CAN HELP

1. **Individualized Tutoring**
   Instruction tailored to each student's needs and goals.
2. **Excellent Tutor : Student Ratios**
   No group tutoring – tutors work with students in paired or one-on-one settings only.
3. **Student-Centered Approach**
   Targeted support for maximum improvement.
4. **Academic Diagnostics**
   Identify strengths and skill gaps to guide instruction.
5. **Progress Monitoring**
   Track growth and communicate meaningful progress.
6. **Parent Consultations**
   Work together to create a clear plan for continued success.

READY TO GET STARTED?

Contact us to learn more and connect with Cora Tutoring.

Free Diagnostic

(615) 392-8026 • info@cora.net • www.cora.net

5075 Main St., Ste B2, Spring Hill, TN 37174



SPRING HILL CHRISTMAS PARADE

SATURDAY DECEMBER 12, 5 PM
DOWNTOWN SPRING HILL
springhilltn.org/881/Christmas-Parade

Join the annual Spring Hill Christmas Parade, a festive event that brings the community together to celebrate the holiday season. Taking place on Saturday, December 12th at 5 pm, this in-person parade promises to be a delightful experience for people of all ages, rain or shine.



40TH ANNUAL COLUMBIA CHRISTMAS PARADE

SATURDAY, DECEMBER 5, 6:00 PM
DOWNTOWN COLUMBIA
columbiamainstreet.com/columbia-christmas-parade/

The 40th Annual Columbia Christmas Parade will take place on Saturday, December 5th at 6:00 PM, following its traditional route through the heart of Downtown Columbia. The parade begins at the split on West 7th Street, moves toward Columbia Square, and concludes on East 7th Street.

Experience the twinkle of holiday lights, the joy on smiling faces, and the warmth of our community coming together to celebrate. This cherished event captures the essence of small-town holiday magic and promises an hour to an hour and a half of pure festive joy. Admission is free, and everyone is welcome to attend.



41ST ANNUAL DICKENS OF A CHRISTMAS

DECEMBER 12 & 13
DOWNTOWN FRANKLIN
williamsonheritage.org

Dickens of a Christmas recreates the time of Charles Dickens using historic downtown Franklin's charming architecture as the backdrop. A variety of musicians, dancers and Dickens characters will fill the streets. Expect to see and interact with the nefarious Fagin from Oliver Twist; Jacob Marley, Ebenezer Scrooge, Tiny Tim and the rest of the Cratchit family from A Christmas Carol; and of course, a Victorian Father and Mother Christmas with treats for children.



CHRISTMAS PARADES IN THE AREA

LEIPER'S FORK CHRISTMAS PARADE
SATURDAY, DECEMBER 12, 2:00 PM

FRANKLIN CHRISTMAS PARADE
DOWNTOWN FRANKLIN
SATURDAY DECEMBER 5, 1 PM

MOUNT PLEASANT CHRISTMAS PARADE
MONDAY, DECEMBER 7, 6 PM
DOWNTOWN MT. PLEASANT,
100 PUBLIC SQUARE

LOCAL HOLIDAY EVENTS



FLASHLIGHT CANDY CANE HUNT

DECEMBER 9, 10, & 11, 5:00 PM, 6:30 PM
THE PARK AT HARLINSDALE FARM
PRE-REGISTRATION IS REQUIRED
franklintn.gov/government/departments-k-z/parks/city-parks-events

The barn will be sprinkled with candy canes ready to be eaten. Grab your flashlight and help us hunt for the holiday treats! Kids will decorate treat bags for their candy canes before the hunt. Hot chocolate and cookies will be served. Participants must bring a flashlight, but all other supplies will be provided.



IT'S A WONDERFUL LIFE, A LIVE RADIO PLAY

DECEMBER 3RD-20TH
THE FACTORY AT FRANKLIN
studiotenn.com/its-a-wonderful-life

The beloved Christmas classic returns to Studio Tenn in a magical theatrical experience unlike any other. On the stage of the Turner Theater, five actors recreate the entire story of George Bailey as a 1940s live radio broadcast—using vintage microphones, live sound effects, and music to bring the town of Bedford Falls to life right before your eyes. You'll step back in time to Christmas Eve 1946, as the performers create every character and every moment of this heartwarming story live on stage.

This special return production features the entire original Studio Tenn cast that made the production a sold-out hit, bringing back all the heart, humor, and nostalgia audiences fell in love with the first time.



ROCK THE HALLS: A CHRISTMAS CELEBRATION WITH RICH JACQUES AND FRIENDS

WEDNESDAY DECEMBER 2, 7 PM
THE FRANKLIN THEATRE franklintheatre.com

Kick off your holiday season in style with Rock The Halls at the historic Franklin Theatre.

This high-energy show is more than just a concert—it's a full-blown celebration of the holiday spirit. Blending the excitement of holiday rock 'n' roll hits with the warmth of the season, Rock The Halls will have you dancing in your seat, singing along, and filled with joy from the very first note to the final encore.

Returning to the Franklin Theatre on December 2, the show features Franklin Theatre regulars Richard Jacques, Tracey DiCicco, and Missy Garnett, all backed by an all-star band of A-list Music City musicians.

THE RANCH

COLUMBIA'S *New Western Boutique*

CLOTHING, HOUSEHOLD ITEMS, ART, JEWELRY, COWBOY HATS, MOUNTED HORNS & BELTS.

Something for Everybody

Creekside Trading Building | 125 W. 7th St. COLUMBIA | 615-812-6461
theranchonthesquare@gmail.com | Amy Priest Robinson, proprietor

The Ranch Store | Monday-Saturday 10-5 | Sunday 11-4

KIDDIE ACADEMY® OF SPRING HILL
EDUCATE • NURTURE • INSPIRE

Brighter Futures Start Here®

Fall Enrollment *Now Open*
A BRIGHTER TOMORROW BEGINS TODAY

CONFIDENT LEARNERS KINDER HUMAN BEINGS

Small Steps Big Futures

1st Week FREE | 6th Week FREE | FREE Registration

More Learning. More Growing. A Brighter Future.

Why Families Choose Us

- **Small Group Sizes** — More individual attention. A stronger start.
- **On-Site Owner and Director** — Leadership you can see. A higher standard of care.
- **Center-Based Learning Approach** — A safe, engaging environment for every stage of development.
- **Proprietary Life Essentials® and Character Essentials® Curriculum** — Building the skills, values, and confidence for a brighter tomorrow.

Scan to Learn More

OR CALL US TODAY
931-805-8001
KIDDIE ACADEMY OF SPRING HILL
A GREAT PLACE TO GROW®

Learning Today. A Brighter Tomorrow.®
ACADEMIC EXCELLENCE | CHARACTER | CONFIDENCE | LIFELONG SUCCESS



See What You've Been Missing

Experience exceptional care at Spring Hill Eyecare, where your vision and eye health are our top priorities. Our expert team, now including four full time doctors, provides comprehensive eye exams, advanced dry eye treatments, and a wide selection of stylish eyewear with one of the largest frame galleries in the region. With state-of-the-art technology and personalized care, we ensure clear, comfortable vision for the whole family. Conveniently located on Main street, we're committed to keeping your eyes healthy for years to come. Schedule your appointment today and see the difference - just scan the QR code!

5238 Main Street Spring Hill | 931-489-1950 | springhilleyecare.com



FamilyADVANTAGE FEDERAL CREDIT UNION

Find us on Facebook, Instagram, & Twitter

COLUMBIA 615 West 7th Street
SPRING HILL 100 Stephen P. Yokich Pkwy
HOHENWALD 557 E. Main Street
FAIRVIEW 7001 City Center Way

NCUA | CO-OP SHARED BRANCH | EQUAL HOUSING OPPORTUNITY

UNleashed AT CARTERS CREEK
DOGGIE DAYCARE & BOARDING

NOW OPEN

ANIMAL CARE CENTER of Carters Creek

STATE-OF-THE ART
BOARDING & DAYCARE
VET SUPERVISION
CLIMATE CONTROLLED
DAILY EXERCISE

2690 Spring Meade Blvd. COLUMBIA (near Spring Hill HS)
931-489-9333 yourpetsnewvet.com



EXTREME ESCAPE GAMES

FUN FOR CORPORATE OUTINGS
BIRTHDAY'S | FAMILY & FRIENDS

WE CAN ACCOMMODATE PARTIES OF ALL SIZES IN OUR BIG PARTY ROOM!

NEW SPRING HILL LOCATION 812 Old Military Road

615-332-5335 | 1735 GALLERIA BLVD | Suite 1015 FRANKLIN


GO
LISTERHILL!
Get $250 for you - and $50 for your school with a new checking account at Listerhill!
$250 for ME
$50 for WE
LCU
52
Scan the QR code or visit listerhill.com/250 to learn more!
Listerhill CREDIT UNION
Offer valid 9/22/26-1/31/27. Membership eligibility, account qualifications, and promotional requirements apply. Limit one $250 cash giveback and one corresponding school donation per qualifying membership. Additional eligibility requirements and terms apply. Visit https://listerhill.com/250 for complete terms and eligibility requirements. Full disclosure available online or by mail upon request. Federally Insured by NCUA.

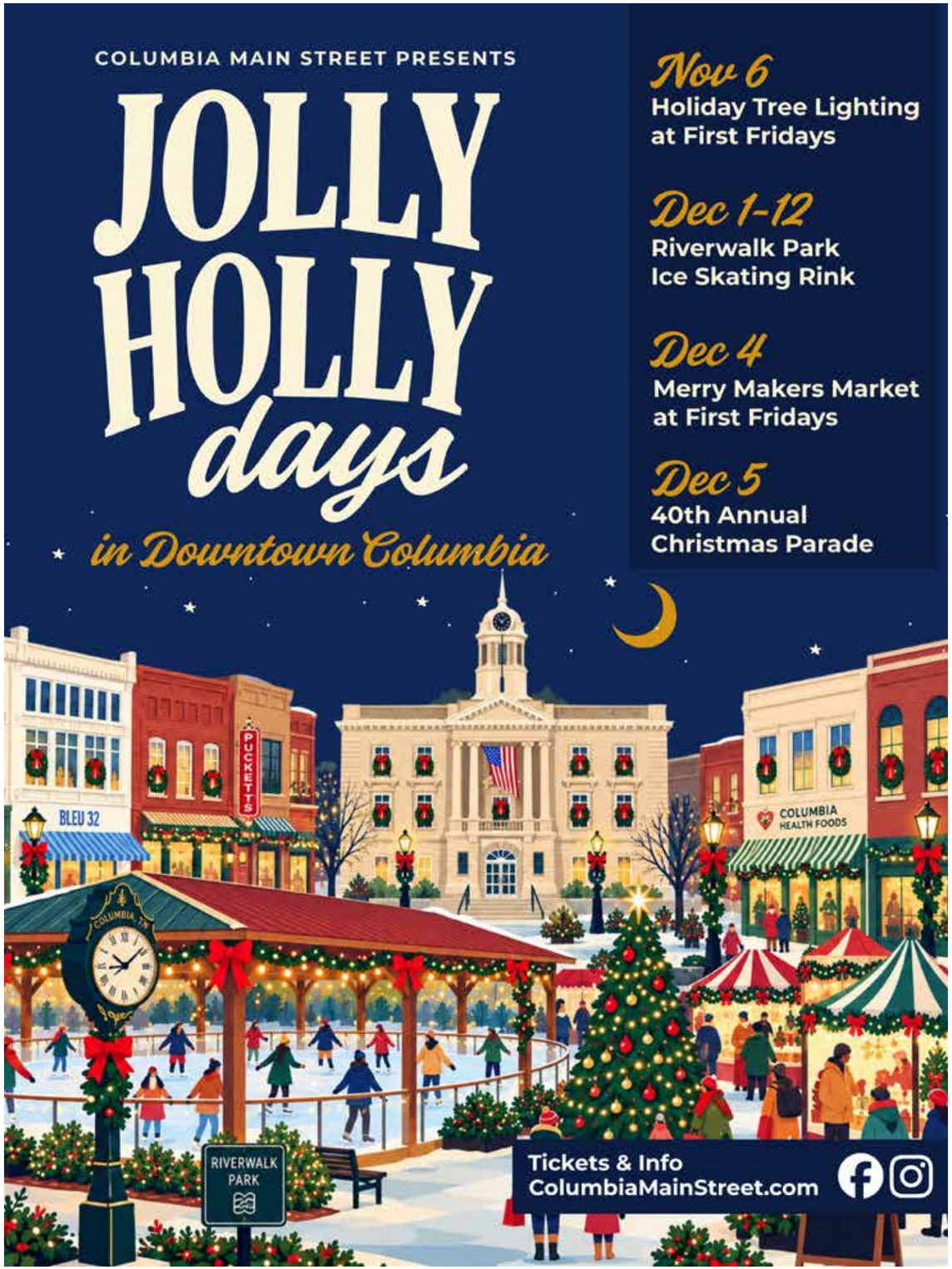
COLUMBIA MAIN STREET PRESENTS
JOLLY HOLLY days
in Downtown Columbia
Nov 6
Holiday Tree Lighting at First Fridays
Dec 1-12
Riverwalk Park Ice Skating Rink
Dec 4
Merry Makers Market at First Fridays
Dec 5
40th Annual Christmas Parade
PUCKETT'S
BLEU 32
COLUMBIA HEALTH FOODS
RIVERWALK PARK
Tickets & Info
ColumbiaMainStreet.com



MODERN ORTHODONTICS OLD-FASHIONED CARE



24/7 ACCESS TO DR. WES

RELAXED ONE-ON-ONE VISITS

HIGH-TECH, CUSTOM TREATMENTS FOR ALL AGES

NO CRAZY WAITS OR ASSEMBLY LINE CARE

COMPLIMENTARY CONSULTATIONS

615.282.5038

Dr. Wes ORTHODONTICS

DR. WES CHLADNY

4012 O'HALLORN DRIVE, SUITE B, SPRING HILL | **drwesortho.com**

DECEMBER SPECIALS!

COMFORT & JOY

60 MIN SWEDISH MASSAGE
60 MIN SIGNATURE FACIAL
45 MIN SALT THERAPY **ONLY $195**

BE MERRY

30 MIN FOCUS MASSAGE
30 MIN EXPRESS FACIAL
30 MIN SALT THERAPY **ONLY $130**

Helping you feel better mentally, emotionally, and physically.

SALT THERAPY | INFRARED SAUNA | DERMAPLANING
HYDRAFACIALS | VIBRATIONAL FREQUENCY TABLE
MASSAGE THERAPY | FACIAL SKINCARE
WAXING SERVICES | **SALTEDPEACE.COM**

GIFT CARDS AVAILABLE!

SALTED PEACE
A HOLISTIC WELLNESS SPA



1029 CROSSINGS BLVD (across from Target) **SPRING HILL | MON. - SAT. 9:30 - 7:00 | 931.451.7799**

BJI
BONE AND JOINT INSTITUTE

HIGH TECH CARE. HOMETOWN TOUCH.

ORTHOPAEDIC SURGERY | PHYSICIAN CLINICS | REHABILITATION SERVICES | ORTHOPAEDIC URGENT CARE

Brentwood • Franklin • Nolensville • Spring Hill • Thompson's Station • West Franklin

3000 Edward Curd Lane • Franklin, TN 37067 • 615-791-2630 • BoneAndJointTN.org



Scan here to learn more about services provided and locations

IT'S NOT JUST A RIDE.



It's where your care begins.

Driving yourself means navigating traffic, stopping at red lights and losing valuable minutes when paramedics could already be caring for you. If your condition worsens, you could also put yourself and others at risk.

If you are experiencing a life-threatening emergency, don't drive—call 911.

WILLIAMSON HEALTH

To learn more about our Emergency Medical Services capabilities, scan the code.



HONEST1 AUTO CARE

4875 Port Royal Road
Spring Hill, TN 37174
(931) 369-0699

Auto Care The Way It Should Be®

With online scheduling, after-hours drop-offs, and a complementary shuttle service, we'll help you maintain your ride on your schedule.

Scan To Book

Bluebird Hollow *in Spring Hill*



Ole South
Tennessee's Favorite Home Builder
OleSouth.com

4 Sided All Brick From the 500's
$99 Contract | Deposits
$99 Closing Costs

Nashville, Murfreesboro, Fairview, Gallatin, Pleasant View, Spring Hill, Smyrna, Shelbyville

Brandon Woods *in Spring Hill*



4-Sided Brick Homes From the 400's
Visit our model home at 162 Brandon Woods Drive
Spring Hill, TN 37174

Contact Our Sales Team For More Details!
615-219-5644

615-219-5644 | OleSouth.com | Sales@OleSouth.com

Offered by Ole South Realty. 615-896-0019. Firm ID 00256584. Principal Broker Trey Lewis ID #00275803. *$99 contract deposits and $99 closing costs subject to credit approval and owner occupancy using preferred lender. Offer for a limited time. *Ole South is offering over 200 market homes in over 20 locations for sale with $99 contract deposits and $99 total closing costs.* Down payment programs available for first time home buyers.*

THE **SPRING HILL** HOME & SERVICES DIRECTORY

Edward Jones
Member SIPC
You've built your business. What's next? Let's talk about your options.
Will Tenpenny
AAMS®
Financial Advisor
will.tenpenny@edwardjones.com
Dalton L Potts
CFP®, CEPA®
Financial Advisor
dalton.potts@edwardjones.com
EJB-19325-A-E-DA-6 AECSPAD
edwardjones.com

gary's Place
DARTS ◆ BILLIARDS ◆ MUSIC
THANK YOU FOR 20 GREAT YEARS!
LOOKING FORWARD TO MANY, MANY MORE !
VOTED BEST CHICKEN WINGS IN WILLIAMSON COUNTY
2001 CAMPBELL'S STATION PARKWAY SUITE B-1
21 AND UP | BEHIND CHURCH OF THE CITY

THE Hearth & Grill Shop
GAS LOGS • FIREPLACES
WOOD STOVES • GRILLS
& OUTDOOR FURNITURE
52nd ANNIVERSARY
535 W. Thompson Lane. | NASHVILLE | 615-255-4551 | M-F 9-5, SAT 9-4
Family owned & Operated. Hearthandgrill.com

BEASLEY'S YARD
Making landscapes shine for over 18 years!
The area's top selection of...
Mulch • Topsoil • Decorative Gravel
Sand • Grow Mix • Compost
Flagstone • Boulders & much more!
DELIVERY AVAILABLE
OPEN MONDAY – SATURDAY
visit our facebook page or website for hours of operation
2580 COLUMBIA HWY. | COLUMBIA
BeasleysYard.com | 931.486.2575

Smith & Co.
BRAD SMITH CPA | WEALTH ADVISOR
FINANCIAL STEWARDS
Leadership that delivers clarity, perspective, and confidence.
TAX-SMART WEALTH STRATEGIES
(615) 682-4383
www.smithcoadvisory.com
Smith & Co is a DBA for Smith & Co Advisory LLC and Smith & Co CPA LLC.
All investments carry risk and are not guaranteed. Investment advisory services are provided through Smith & Co Advisory LLC, a registered Investment Advisor with the U.S. Securities and Exchange Commission (SEC). Registration with the SEC does not imply a certain level of skill or training.

HAPPY HOLIDAYS
W'lin's
OPEN CHRISTMAS EVE & DAY
OPEN NEW YEAR'S EVE & DAY 11-9
2105 WALL STREET | SUITE 103 | SPRING HILL | 615.302.8088
ORDER ONLINE WlinsTN.com

CHAD COX
LUTCF, Agency Manager
Farm Bureau INSURANCE Tennessee
Auto • Home • Life
4886 Port Royal Rd. #260 | SPRING HILL
M-F 8:00-4:30 | 931-486-3816

DIXON PLUMBING
Bobby Dixon
dixonplumbingco@bellsouth.net
615-591-7006 or 615-385-2334
Fax: 615-591-9316
1746 Lewisburg Pike, Franklin, TN 37064

FIGHTING TO PROTECT YOU !
Jaimee Davis
615-392-1107
517 Maury Hill St.
Spring Hill
jaimeedavis@allstate.com
Allstate.

The Law Office of
STACY S. EISLER
A Professional Limited Liability Company
Conveniently located in Spring Hill
2011 Wall Street | (615) 302-3300
neislerlaw.com
WILLS
TRUSTS
ESTATES
DIVORCE
ADOPTION

HYDRO MEDICS
IV HYDRATION & VITAMIN THERAPY
FEEL BETTER.
LIVE BETTER.
Be Your Best.
New Clients SPECIAL! FREE ADD ON FOR NEW CLIENTS
We Come to You!
MOBILE IV THERAPY AVAILABLE
HOME • OFFICE • EVENTS
BOOK YOUR APPOINTMENT!
615-567-3050
HydroMedicsIV.com
@hydromedics
SERVING MIDDLE TN
Spring Hill, Franklin, Columbia & Murfreesboro
In Clinic or Mobile!
APPOINTMENTS PREFERRED | OPEN 7 DAYS A WEEK | HSA/FSA ACCEPTED

Avoid Market Risk
HERITAGE ELITE 3
5.50%
Guaranteed 3 Years
Issued to Age 90
HERITAGE ELITE 5
5.80%
Guaranteed 5 Years
Issued to Age 90
Kevin Moeller
931-374-6752
moeller9598@gmail.com

FAST LANE
EXPRESS LUBE SHOP
$5 OFF FULL SERVICE OIL CHANGE WITH AD
WE DO BRAKES!
LUBE SHOP 615.791.3632 REPAIR SHOP 615.791.3632
4713 TRADER'S WAY | THOMPSONS STATION

HEAL THE WORLD
COLUMBIA HEALTH FOODS
Trusted source for all your health needs.
Supplements, Organic Groceries, Health & Beauty Aids, Juice & Smoothie Bar, Foot Detox, Light Therapy
Scan to download!
Sales Paper

Cooper's Garage
www.coopersgaragetn.com
EUROPEAN AUTOMOTIVE SPECIALIST
615-454-6391
4408 Franklin S CT | Franklin, TN 37064

Heritage PDR
Mobile Paintless Dent Repair
Hail Damage
Door Dings
Large Dents
Creases
931-451-8552
www.HeritagePDR.net

THE **SPRING HILL** HOME & SERVICES DIRECTORY

THE **SPRING HILL** HOME & SERVICES DIRECTORY



Hydrafacial

Get Ready to Glow

Prioritize **radiant, healthy-looking skin** with your very first award-winning treatment. Personalize it to **focus on your skin's unique concerns** such as fine lines and wrinkles, uneven-looking skin tone, lack of firmness, dullness, and more!

Book yours now!

Hydrafacial™ + Massage Envy

SPRING HILL TENNESSEE

Available only at participating locations. Each location is an independently owned and operated franchisee

Clock Doctor of Tennessee

Mobile Clock Repair & Maintenance

Lawrence Smathers

615-664-8571

www.clockdoctortn.com

Caring Hearts Home Healthcare LLC

Quality Homecare services that include companionship, meal prep, personal care, bath assistance, light house cleaning, and more!

LICENSED & INSURED. LOCALLY OWNED AND OPERATED

1121 TROTWOOD AVE. #2 COLUMBIA. 931-381-5470

caringheartshomehealthcarellc.com

StateFarm®

Chris Nielsen
Agent

5332 Main St
Spring Hill, TN 37174-2445
Bus 931 486 1600 Fax 931 486 1688
www.nielsensf.com

Providing Insurance and Financial Services



BURGLARY DETECTION
VIDEO SURVEILLANCE
FIRE PROTECTION
ACCESS CONTROL
DATA CABLING
MULTI-ROOM AUDIO
HOME THEATER SET UP
SMART HOME AUTOMATION

FLOODLIGHT CAMERA SPECIAL

SCAN HERE FOR YOUR FREE QUOTE!

PREVENTIA SECURITY

877.720.2527

PREVENTIASECURITY.COM

Beechcroft Automotive

AUTO REPAIR AND SERVICE (931) 486-1983

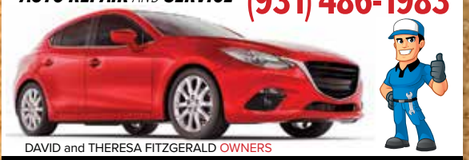

DAVID and THERESA FITZGERALD OWNERS

5406 MAIN STREET *(behind Sonic)* SPRING HILL

Kay Daughrity



Kay Daughrity
GRI, CRS

40 years of experience selling and listing houses!

THANK YOU! BEST REAL ESTATE AGENT!

Serving Maury, Marshall, Davidson, and Williamson Counties

2024 CHOICE AWARDS

Phone
Office: (931) 388-9400 • Cell: (931) 698-5125
Email : kd5159@realtracs.com
Office : Remax Encore 100 West 6th St.
Columbia, TN 38401

Follow me on social networks!

Parkway Wine & Spirits

CHECK US OUT ON FACEBOOK

GREAT PRICES & GREAT SELECTION

Mon - Thur 9AM-9PM | Fri - Sat 9AM-10PM | Sun 10AM-7PM

Located in the Crossings of Spring Hill Shopping Center next to Cracker Barrel

2026 CROSSINGS CIR | SPRING HILL | 931.451.7118

COLUMBIA EST 1948 PAINT & WALLCOVER

paintcolumbia.com

Benjamin Moore®

MENTION THIS AD FOR A FREE COLOR SAMPLE

Locally owned and operated since 1946

2001 CAMPBELL STATION PKY. | SUITE B-5 SPRING HILL | 931-674-1985
1114 CARMACK BLVD | COLUMBIA | 931-388-2806

Choose local for your holidays!





LIGHT HILL MEATS

160 Stephen P Yokich Pkwy, Spring Hill

Trust the local butcher for your holiday gatherings!

Pre-order now:
Turkey, rib roasts, seafood, fillets, and more!

931-488-4631 ★ www.lighthillmeats.com

thriftLOVE

Donation Based Non Profit Thrift Store

OUR MISSION is to provide an employment platform for those with special needs and/or disabilities, and offer their talents to benefit both themselves and their community.

thriftlove.org. | YOUR STUFF = JOBS

1116 Nashville Hwy Suite 101 COLUMBIA | **931-374-6754**
Mon. Wed. & Fri. 10-5. | Thurs 10-6. | Sat 10-4. | Closed Sun

EVERYTHING FOR YOUR GARDEN



LOCALLY GROWN: ANNUALS, PERENNIALS, TREES, SHRUBS, EDIBLES
WE ALSO SELL: TOOLS, MULCH, POTTERY, HOUSE PLANTS

2008 Lewisburg Pike | 615.468.2008

RiverBendNurseries.com

At Lewisburg Pike & Thompson's Station Road East

- CUSTOM HOME BUILDING
- ADDITIONS
- BARNS & GARAGES

QUALITY BUILDERS LLC

For every house is built by someone, but He who built all things is God.
Hebrews 3:4

931.486.1309 | qualitybuilderstn.com

HAIR ESSENTIALS!

SINCE 2005

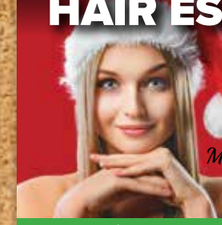

A FULL SERVICE FAMILY SALON

Merry Christmas!

Michelle, Vicki, Lindsey & Miranda

931. 486.1111

MON-SAT | 5326 MAIN ST. SPRING HILL (BEHIND SH CHAMBER)

SOUTHERN ELECTRIC

$25 OFF
EXPIRES 12/31/26 • Must Present Coupon

NO JOB TOO SMALL
Take Advantage of our Discounts by Visiting
www.callsouthernelectrictoday.com

615-261-4800

We Now Offer

FINANCING PLANS

EASY APPLICATION PROCESS | FAST APPROVAL | SIMPLE PROCESS

LANDSCAPE LIGHTING
RECESS CAN LIGHTING | REMODELING
BREAKER PANEL UPGRADES
CEILING FAN INSTALLATION
LIGHTS & OUTLETS | SPAS & POOLS
NEW CONSTRUCTION

callsouthernelectrictoday.com

2 Storey's ANTIQUES



VINTAGE & RARE ANTIQUES

2983 Carters Creek Station Rd. COLUMBIA
931-446-7090 | 2StoreysAntiques.com | Thurs-Sat 10-5 Sun. 1-5

Mr. Electric

a neighborly company



Tarra Bopp: Owner **724-953-3062**

Locally owned & operated franchise

MrElectric.com | columbiatn.owner@mrelectric.com

2026 BUSINESS EXCELLENCE AWARDS GALA

Spring Hill Chamber Honors Community Leaders!








Winners Unmasked: 2026 Business Excellence Awards

Spring Hill dressed up for a masquerade at the Spring Hill Chamber of Commerce's 2026 Business Excellence Awards Gala. The evening brought business owners, nonprofit leaders, and neighbors together to celebrate five honorees. For Barry Weinstein, who was named Man of the Year, seeing guests embrace the theme made it "an evening that was anything but ordinary."

Weinstein has called Spring Hill home for 23 years. He spent a decade as president of South William Athletics, led the Summit High School Tipoff Club, and served as an advisor to Spring Hill Pay It Forward. A cancer survivor, he has also supported the work of the Leukemia & Lymphoma Society. In reflecting on the gala, Weinstein thanked the people who worked behind the scenes to bring the evening together.

For Gina Fancher, this year's Woman of the Year, community service started at her children's schools. She volunteered in classrooms and activities, helped create welcoming spaces for students, and helped start traditions that schools carry on today. Over the years, the classmates and families she got to know through her children became part of the community she served. "Being named Woman of the Year was an unexpected and incredibly humbling honor, and one I will always cherish," Fancher said.

Two of the evening awards went to Spring Hill's restaurant community. Krish Alapati of Aha Indian Grill was named Boss of the Year, putting the spotlight on leadership behind the scenes of a local restaurant. Grecian Family Restaurant & Bakery earned Business of the Year. Whether neighbors are sitting down for a family meal or stopping in for something from the bakery, the restaurant offers a familiar place to gather and catch up.

BrightStone received the Nonprofit of the Year award. At its Franklin campus, adults with intellectual and developmental disabilities can try out different kinds of work, take art classes, and practice skills they can use in everyday life. The program also gives participants a place to build friendships as they learn.

The Chamber thanks its presenting sponsor John Maher Builders, and gold sponsors Maury Regional Health, Williamson Health, bone & Joint, Vanderbilt Health, TriStar Spring Hill ER and Liberty Federal Credit Union along with award presenters, volunteers, and guests who made the masquerade possible. As Fancher put it, the evening was a reminder of "the importance of supporting and celebrating one another.

Spring Hill Chamber of Commerce

springhillchamber.com



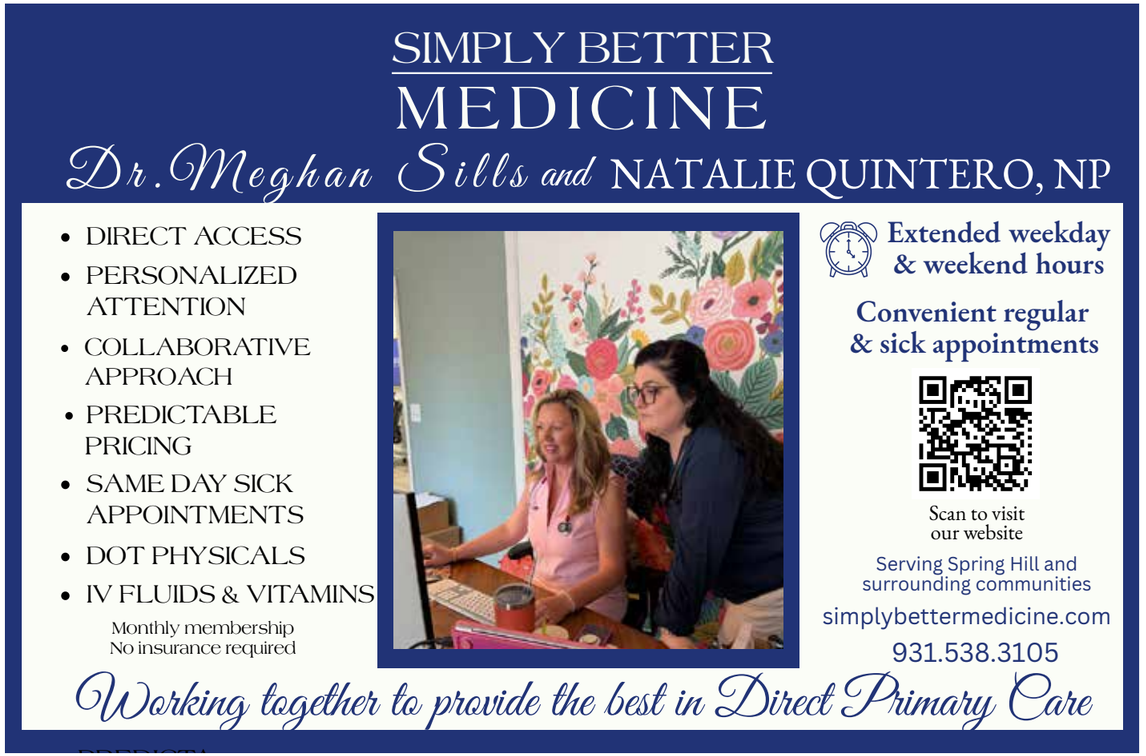

3D SUPPLY & MORE

BLACK FRIDAY DEALS

6% Back on All Filament

FLASHFORGE® 3D PRINTERS



BLACK FRIDAY PRICING ON ALL FLASHFORGE 3D PRINTERS!

Bambu Lab® 3D PRINTERS



BLACK FRIDAY PRICING ON ALL BAMBU 3D PRINTERS!

TINMORRY® PLA FILAMENT

5 ROLLS FOR $75

10 ROLLS FOR $139



4910 MAIN ST
SPRING HILL, TN 37174

WWW.3DSUPPLYANDMORE.COM

FAST LANE

EXPRESS LUBE & REPAIR SHOP

CHANGE YOUR OIL EVERY 3000 MILES

$10 OFF FULL SERVICE OIL CHANGE

WITH AD | EXPIRES 12/31/26

OPEN ON SATURDAYS

MECHANICS SHOP 8AM TO 4PM

615-791-3632
CHOOSE OPTION 2



OIL CHANGES | TIRE ROTATIONS | TIRES
ALL TYPES OF AUTOMOTIVE CARE.

LUBE SHOP 615.791.3632 | REPAIR SHOP 615.791.3632+2

4713 TRADER'S WAY | THOMPSONS STATION

MOLD REMEDIATION
CRAWLSPACE ENCAPSULATION



✪LOCALLY OWNED
✪COMMERCIAL/RESIDENTIAL
✪INSURED
✪FINANCING AVAILABLE

931-698-3527 | 615-970-8811
mickey@themoldsolution.com
EnvironmentalProtectiveSolutions.com

EPS Environmental Protective Solutions

Excellence In Private Christian
EDUCATION
COLUMBIA ACADEMY
COLUMBIA: PRESCHOOL - 12TH GRADE • SPRING HILL: PRESCHOOL-6TH GRADE



KNOWLEDGE CONFIDENCE CHARACTER

CABULLDOGS.ORG



Comprehensive Diagnostic & Therapeutic Eye Care
*Experienced Ophthalmologists
*Specializing in Medicine and Surgery of the Eye
*Refractive and Cataract Surgery



Jacob W. Fleenor, MD

COLUMBIA EYE PHYSICIANS



Timothy E. Gordon, MD

Creekside Medical Plaza
1050 N. James Campbell Blvd., Suite 100 | Columbia
Call (931) 375-1050 | columbiaeye.net

NATIONS
RV & MARINE
SALES • SERVICE • PARTS • COLLISION
615-627-2323

Specializing in insurance repairs, bodywork, fiberglass, gel coat, paint services. Complete service, repair and maintenance!

WE SERVICE A, B, and C CLASS DIESEL OR GAS
TRAVEL TRAILERS | 5TH WHEELS | HORSE TRAILERS | FOOD TRUCKS
HOUSEBOATS | CRUISERS | LUXURY ENTERTAINMENT COACHES

7657 HWY 7 | LYLES TN
www.nationsrvtn.com

BROKEN DRAWERS? DISORGANIZED CABINETS?
TIRED OF KNEELING DOWN AND HURTING YOUR BACK AND KNEES?
THERE IS A SOLUTION!

PULLOUT SHELVES

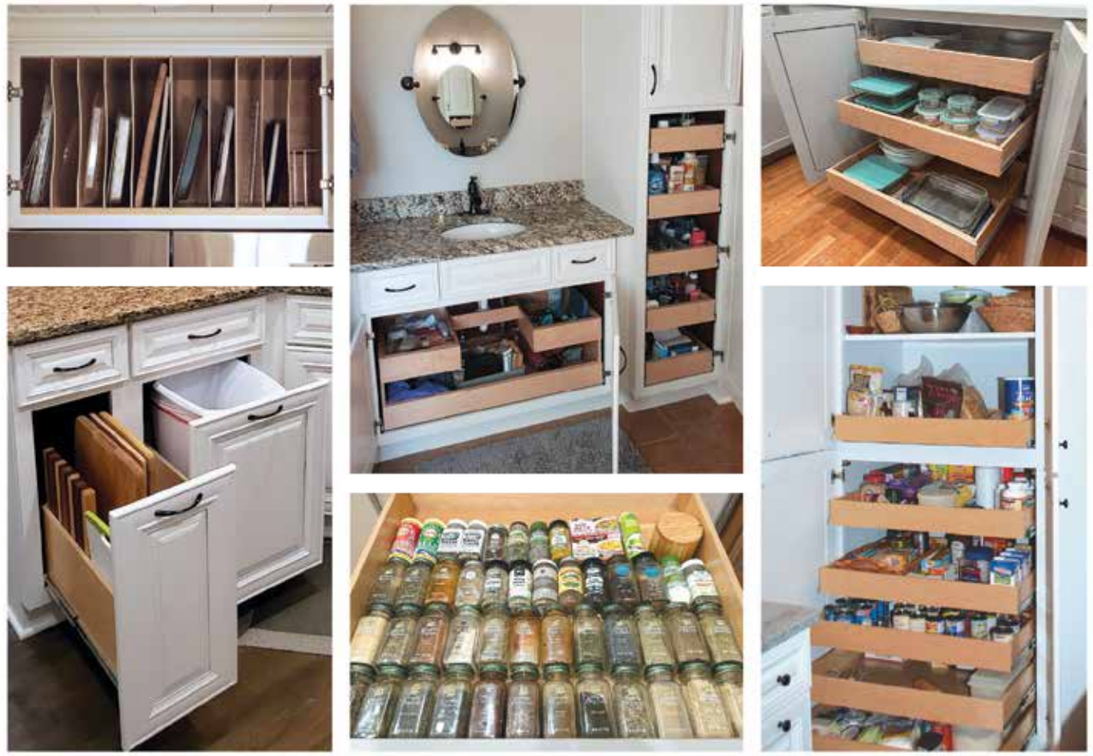

FREE DESIGN & ESTIMATE

Cabinet Makeovers
GIVING OLD CABINETS NEW LIFE SINCE 1979

CALL TODAY!
615-331-7010
CabinetMakeoversTN.com

OPTIMIZE YOUR SPACE • TRULY CUSTOM CABINETS • ORGANIZE YOUR LIFE

A-1 CONCRETE LEVELING



- POOL DECKS
- DRIVEWAYS
- SIDEWALKS
- PATIOS
- STEPS
- PORCHES
- INTERIOR
- EXTERIOR
- RESIDENTIAL
- COMMERCIAL
- INDUSTRIAL
- FOUNDATION REPAIR
- MASONRY
- DRAINAGE SOLUTIONS
- CRAWL SPACE REPAIR

SCAN FOR A FREE ESTIMATE!

VETERAN & FIRST RESPONDER OWNED

615.207.7103 | A1NASHVILLE.COM

FAST & COST-EFFECTIVE CONCRETE LEVELING

★ CALL NOW FOR YOUR FREE EVALUATION! ★



EXPERIENCE MATTERS! 25+ YEARS OF PROVEN RESULTS.



Expert Radiation Oncology, Right Here Where You **Live.**

Vanderbilt-Ingram Cancer Center at Maury Regional Spring Hill provides radiation treatment tailored to you.

With state-of-the-art equipment, this radiation oncology team targets cancerous tumors while sparing healthy tissue. Radiation also treats benign conditions such as osteoarthritis, using low-dose radiation for joint pain and inflammation.

The team includes radiation oncologists, medical physicists, radiation therapists, nurses and support staff to offer the best possible care. Whether you need treatment for cancer or some other condition, the Vanderbilt team at Spring Hill provides expert care close to home. No need to drive to Nashville. No shortage of parking.

Radiation Oncology

Vanderbilt-Ingram Cancer Center at Maury Regional Spring Hill

1003 Reserve Blvd., Suite 120, Spring Hill, TN 37174-3085 • 931-380-1194

VanderbiltRadiationOncologySpringHill.com

PRSTD STD
U.S. POSTAGE
PAID
FRANKLIN, TN
#357

ECRWSS
Local Customer

