

250611 BRA SPO CARMEN ST PETE OPERA PRODUCTION



Whether in the main concert hall, Hough Hall with its unsurpassed new sound system, or kicking back in the intimate Side Door Cabaret, the historic Palladium Theater is consistently ranked as one of Tampa Bay's best, most affordable venues for classical, jazz, blues, theatre, opera, Celtic, comedy, dance, educational, literary, community events, and more. The Palladium, located in downtown St. Petersburg's cultural center, is part of what makes Tampa Bay great.



Located in the heart of downtown Saint Petersburg the theater is a local gem. It hosts a staggering array of productions. If you are not a patron you should consider. There is a capital improvement program that needs your support. In no other location can it be said that a little goes a long way. Please attend and please consider.

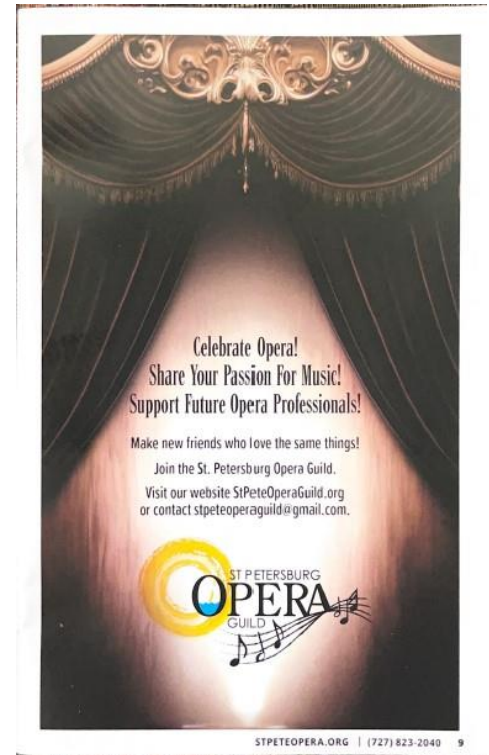
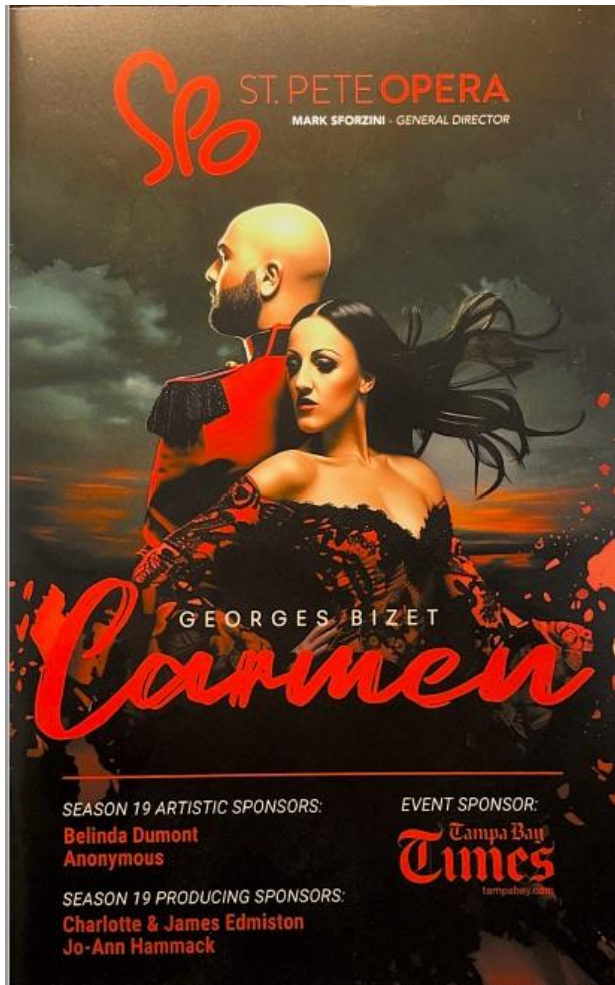

Of the many productions that are hosted at the Palladium theater the Saint Pete opera company stands as one of my favorites. The array of productions that are provided will wet the appetite of the newcomer like myself as well as the aficionado of the opera. You won't be disappointed.

As an absolute newcomer and a neophyte to all things opera I am immersed and devoted to this production company. I give sparingly yet they have the grace to recognize me in their program. I am humbled by this attention and ask you as well to commit yourself to this excellent

SPO FAMILY OF CONTRIBUTORS	
St. Pete Opera (SPO) exists because of our family of contributors. The following list represents AMICUS FUND gifts made from May 14, 2024 - May 14, 2025. Contact us via email at business@stpeteopera.org or call (727) 823-2040 with corrections.	
BEL CANTO SOCIETY Leadership Circle (\$50,000+) Anonymous Linda & Ross Bonagli Gail Brong Belinda Dumont Charlotte & James Edmiston Claudia McCorkle & BEAU Joan & Harry McCreary Joan Bonagli Producer Circle (\$25,000 - \$49,999) St. Petersburg Opera Guild Michelle Kuhnert, Gilbert & Dr. Gordon Gilbert Maestro Circle (\$15,000 - \$24,999) Russell Buchan Mary Ellen Cappel Jo-Ann Hammack Edward & Elaine Hudson Family Foundation Gloria Maryczak & J. Richard Caldwell Alfred T. May Dorothy McLean & Keith Kearney Carol Miller Nancy Pines Brian Reize Joan Bonagli Sharon Spencer Rymer Paul Schuring & Jay Outlin Mirela Smith Elaire Shupp Roy & Cathy Swaiman Cherie Willard Michael Zilles Patron Circle (\$5,000 - \$14,999) Jana Allen Keith & Lucy Bailey Gayle Bernheim Robert Bishop Oliver Carl Wendy Eversole & Paul Neel The Goodies Fisher Himes Michelle Kuhnert Michael A. Levy & Jeffrey L. Von Wald Valerie Lyons	FRIENDS OF SPO Platinum Principal (\$1,500 - \$4,999) Scott Armstrong Rebecca Baker Van H. Barnes, Jr. & Carol Barnes Susanna Bellafante Robert & Trisha Bikenowack Myrna Bouchard Roger Gullin Michael Davis Thomas Dilling Kara Lee Dobberstein Robert Hudson Cynthia & Ken Kestly Anonymous Misty & David Raymond Nicholas & Catherine Rimoldi Seacoast Bank Mavis Shapiro & Michael Roberts Gregory Thomas Kathleen Walsh Sustainer (\$1,500 - \$2,499) William Anderson & Gary Satterfield Ronald Brakke Kathleen Browning Cecily Patricia Burt Thomas Dilling Elwood Headley Janet Greenwood Lari & Kathy Hughes Nancy S. Leach Barbara & Fred McCoy Linda Cramer Gloria Palmer Sal & Dee Perconti Gloria Rubin Drs. Edwin & Dorothy Sved Carol Ulmer Krista K. Whipple Ray Wiser & Ted Robinson
Comprimario (\$1,000 - \$1,499) Joni & Robert Arner Carol S. Bellare Tim Bassostrum & Ray Agnello Angela Blevins Dorrie J. Blazevic Anne & Kurt Babin Jewel Spears Brooks Pete Buda Ray Duttweiler Katie Eversole Stone Annette Eshel John & Janet Ferguson Vicki Fox Barry Fox & Sherrie Rutland Jo Ann Granger Janet Greenwood Thierry Guentam Susan Howard ImageNet Consulting Robert D. King Kelli Lane Robert & William Parish Carol R. Ramsey, Jr. B. R. Reiche Terri Rieger Nancy & John Scott Susan & Bruce Simonselli Harry & L. J. Spencer Bo & Terry Liane Tiedt Gary Thomas Steven Walker Monique Williams	Chorus (\$500 - \$999) Richard Agster Anonymous (3) Susan & Rick Agstay Terrence Brett Carroll Family Richard & Joyce Collins Nancy Carpenit & Doreen Dilligala Elizabeth Daniels, Inc. William Draper, Jr. Diane Dunsenoff Austin Fodman & Margaret Wood Burnside Clare Giesert Lauri Greene Jeremy & Melody Harbig Karl W. Heuser
Enthusiast (\$250 - \$499) Ted Battaglia & Robert Hayes Mary Anne Boone Joseph Brazer Yvonne T. Capella Bob Churak Patrick Constantine James & Debbie Dietel Marjorie Dennis Alexander Danawa Anonymous Richard Garity Albert Harris Terry Hoff Laurie Jarvik & Nancy Strickland Rimas Karanavicius & Michele Rago Camille Kloppe Ellen Kohn Margaret Linger Tom McGrath James & Doreen Melzheimer Kerrie Hessline & Douglas O'Dowd Karene Mortman Bernadette Moriarty Diane Morley Karen Norris Marilyn Poulos	The Law Firm of Douglas G. Jackson, P.A. Russell Kennedy Betsy Kiser Paul Kutz Candy Linderman Dion Linder Edward McAlister Paul W. Miller Pinellas Opera League Susan Oden Joie Pines Gail Phillips Linda Pugliese Nathalie & Richard Pyle Clem Richardson Sylvia Rosenfeld Darryl & John Rowell Mary L. Stutz Frank & Ellen Stenta Kathryn Swentley Eric Vilette Beth Vivie Bill Ward Ray & Anita Ysaure-Deikers



The theater is small and sits just under 800 patrons. To see an opera in this intimate a space is a privilege, it can't be stated any other way. You could pay just as much , in fact much more in other venues and not get the immersion that you experience in this small auditorium.



Fittingly, we were not able to record during the production of the opera. I can only say as a season holder that each production is superb. This production was based on George Bizet's original Carmen opera and it was sold out corner to corner.

If you have not attended that you would likewise. In 4 with a 20 minute intermission the production ran 2 ½ hours. It's always preceded by a historical explanation of the work, its composer and its historical significance in the world of opera. Along with the Saint Pete Symphony this is what I like the most about the Saint Pete opera , it does not assume you know everything about all things music or operatic. I thoroughly enjoyed this and I am sure you would as well.

During the opera we sat next to and met other French nationals who were in the area and decided to attend the production. They were quite pleased.



At the end of the production the entire troop presented itself for a rousing, standing round of applause. As you can see these productions have a lot of moving parts. Together with a live orchestra you simply cannot match the experience in artistic quality that you will receive in this venue and from this production company.





Many towns can have local theater groups, volunteer production companies or other efforts involved with the arts, but the Saint Pete Opera Company is truly a professional operation. St. Petersburg FL may not be New York City, but we can boast talent that matches and at times surpasses the best. If you have not attended a production please consider doing so in the future and give as generously as you can to the opera and to the Palladium theater capital improvement fund.



THE END