November 1, 2026

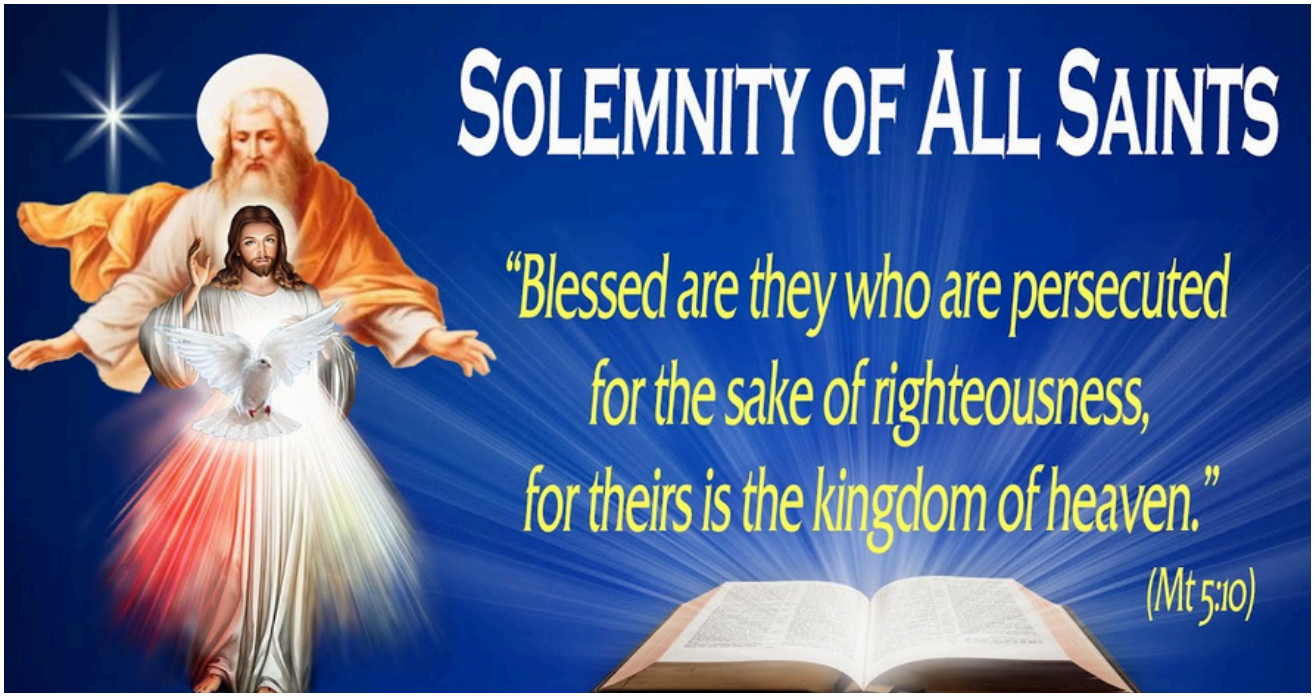

St. Ann Catholic Church
Sts. Peter & Paul Catholic Church

Pastor : Father Benjamin Nwosu

bnwosu@diojeffcity.org Residence:660 438-5870

CONTACT INFORMATION

St. Ann Catholic Church

30455 W Dam Access Rd.

Warsaw, MO 65355

(660) 438-3844

stannwarsaw1@gmail.com

Secretary: Linda Craven

Bookkeeper: Jerri Mockus

Office hours: Tues—Fri 9-4

Sts. Peter & Paul Catholic Church

15042 Chat Ave. mail -PO Box 248

Cole Camp, MO 65325

(660) 668-3952

Spapcolecampmo@gmail.com

Secretary: Kristi Craig

Bookkeeper: Mary Craig

Web: https://stannwarsawmo.org

https://www.facebook.com/St.AnnWarsaw



MASS TIMES

St. Ann Church

Saturday: 6:30 pm

Sunday: 8:30 am

Tuesday: 5:30 pm

Wed–Fri.:8:30am

Confessions:

Sunday 8:00 - 8:15 am

Fridays following Mass or by appointment

Sts. Peter & Paul

Sunday: 11:00am

Confessions:

10:40 am before Mass

PARISH MISSION STATEMENT

We,the members of St. Ann Catholic Church in Warsaw, MO., do declare ourselves willing to become active in the mission of Jesus Christ and co-provide spiritual and charitable support to each other for the honor of our Lord and God.

Mass Intentions FOR THE WEEK

Saturday 10/31	Sandra Tierney
Sunday 11/1	Claire & Jean Wright +
Monday 11/2	Roman, Tillie, & Henry Schulte
Tuesday 11/3	Leo Ostrolencki
Wednesday 11/4	**No Mass**
Thursday 11/5	Mass at Aspire CC 10 am
Friday 11/6	Teresa Cox +
Saturday 11/7	Elizabeth Hopper
Sunday 11/8	Harold & LaVerne Bahrenburg +
Tuesday 11/10	Cecile Smith
Wednesday 11/11	Leo Ostrolencki

+ Indicates the person or persons named are deceased

Let Us Pray for our fellow Parishioners

Chuck Klingsick, Janice Trefz, Edsel McMillian, Mark Lewis, Tony Beam, Terry Schurman, Sheila Harper, Jean Laury, Rose Lappe, Gene Kelly, Rose Ferguson, Rosemary Woerner, Sharon Ricke, Laurie Groseclose, Steve Garcia, Linda Collins, Jack Hahn, Al Julius, Pauladean Billinger

for our Family and Friends in need of our prayers.

Mark Staton, Rick Billinger, Bethanne Hall, Sam Wynn, Emmie Jensen, Samantha Blake, Saunders Family, Anthony Walsworth, Sean Shaughnessy, Brett Billinger, Pat McGee, Don Hardway, Tamara Jack , Bill McAfee, John Wheeler (brother of Bob Clark)

We pray to our Lord Jesus



Contact the Parish Office to add a name to the prayer list.

Due to privacy laws, only names requested by an immediate family member or Pastor will be added to the Prayer list. Thank you

Today's Readings

Sunday, November 1 -
Solemnity of All Saints
First Reading: Revelation 7:2-4, 9-14
Responsorial Psalm: Psalm 24
Second Reading: 1 John 3:1-3
Gospel: Matthew 5:1-12a

Jesus reveals that God's favor rests not on power or success but on interior dispositions that reflect His own heart.

Key Themes and Their Meaning

1. **Poverty of Spirit**
To be "poor in spirit" is to recognize our dependence on God. It is humility that opens the heart to receive the Kingdom. This is the foundation of all the Beatitudes.
2. **Mourning**
This mourning is not despair but sorrow for sin—our own and the world's. Such grief prepares the soul for God's comfort and deep spiritual joy.
3. **Meekness**
Meekness is strength under love's control. The meek inherit the earth because they are free from domination by worldly desires.
4. **Hunger for Righteousness**
This hunger is a longing for God's will. Those who seek righteousness are nourished by God Himself.
5. **Mercy**
Mercy reflects God's own face. We receive mercy as we extend it to others—through forgiveness, compassion, and patience.
6. **Purity of Heart**
Purity is an undivided love for God. Such hearts "see God" through faith now and fully in eternity.
7. **Peacemaking**
Peacemakers actively reconcile and build communion. They resemble Christ, the Son who reconciled humanity to God.
8. **Persecution for Righteousness**
Persecution reveals—not removes—blessing. Those who suffer for Christ share in the reward of the prophets and the promise of the Kingdom.

Spiritual Reflection

To live the Beatitudes is to become more like Christ. They guide us toward a life where self decreases and God's grace increases, shaping us for botthe Beatitudes show where true happiness and holiness are found.h earthly compassion and heavenly joy.

Final Thought

Matthew 5:1–12 calls us to examine whether our lives reflect the values of Christ or the values of the world; the Beatitudes show where true happiness and holiness are found.

ST. ANN WEEKLY COLLECTION

10/25 general funds $2,780.00

Thank you for supporting your parish!

Remember—you can make an onlinecontribution with "continue to give" on St. Ann's website

We still have LOTS of 'Vote Yes on 3" yard signs for yourself or to give to others. They are located outside the office door in the vestibule and in the entranceway.

Pope Leo's Monthly Intention
October: *For the Prevention of Suicide*

Let us pray that we focus on supporting those struggling with suicidal thoughts and helping them rediscover the beauty and meaning of life.

Monthly Food Drive

The featured item for October is soup, stew, and chili.

The featured item for November is baking supplies - oil, flour, sugar, etc.

Cash donations in the box, and checks made out to:

Benton County Food Pantry

On Monday, November 2, we will have Mass at 8:30 am here at St. Ann for All Souls Day. There is also a Mass at St. Bernadette at 6 pm

EVENTS
WHAT'S ON THE CHURCH CALENDAR

Sunday 11/1	Daylight Savings Time ends - **Fall back**
Monday 11/2	**All Souls Day Mass 8:30 am St. Ann 6 pm St. Bernadette**
Tuesday 11/3	**General Election - Mass 5:30 pm**
Wednesday 11/4	**No Mass - Mass in Moberly for Deceased priests**
Thursday 11/5	Mass @ Aspire CC - 10 am
Friday 11/6	Mass 8:30 am First Friday ADORATION 9-10, Confessions during Adoration
Saturday 11/7	Monster Shrimp Boil Benefit KoC 3 pm - 7 pm
Tuesday 11/10	Altar & Rosary Mtg. 4 pm
Wednesday 11/11	Grief Share 6 - 8 pm
Tuesday 11/17	Let's Connect 4 pm - **Mass 5:30pm**



Thank You!

I'm taking a minute to thank all who have taken the time to pray for my family these last 14 months. My son, Shane, has gone to be with his Heavenly family now. Please offer a few more prayers for us as we accept this.

Terese Saunders



"You shall love the Lord, your God, with all your heart, with all your soul, and with all your mind. This is the greatest and the first commandment. The second is like it: You shall love your neighbor as yourself. The whole law and the prophets depend on these two commandments." Matt. 22: 37-40

Extraordinary Ministers of Holy Communion

Lectors / Greeters

October 31 6:30 pm

Greeters: Deb Dumas, Jerri Mockus

Lector: Teresa Vest

EM: Joe Mockus, Leonard Vest, Sherry Newkirk

November 1 8:30 am

Greeters: Derinda Aswegan, Ron Biddle

Lector: Kevin Ricke

EM: Brenda Porter, Emily Metscher, Ryan Metscher, Ron Mackenberg, Sue Yates

November 7 6:30 pm

Greeters: Jerri Mockus, Miranda Chronister

Lector: Doug Chronister

EM: Joe Mockus, Suzie Brodersen, Christine Letcher

November 8 8:30 am

Greeters: Terri Crandall, Carrie Webb

Lector: Ehren Banfield

EM: Mike & Teresa Munson, Todd McGowan, Ron Biddle

November 14 6:30 pm

Greeters: Mike & MaryBeth McKenzie

Lector: Fran Catron

EM: Joe Mockus, Leonard Vest, Teresa Vest

November 15 8:30 am

Greeters: Mary & Ralph Kemna

Lector: Deena Maxwell

EM: Bill Mines, Emily & Ryan Metscher, Emily Hughes, Derinda Aswegan



Coffee, juice & donuts after Sunday Mass



Sign-up sheets for volunteers will be coming soon



ST. MONICA MINISTRY

Every 3rd Thursday at 2:00 pm

Please consider a Mass intention for a loved one.

Recommended stipend is $10.

Blessings to all that help us fill the calendar through the year!

We have weekday Mass Intention openings in November



Catholic Stewardship Renewal. We still have envelopes in the back of the church. Please pick up your envelopes, fill out the forms, and return the forms in the pink envelope provided. If you have any questions, please see Lisa Kelley.

Knights of Columbus

The Knights are holding their Annual Shrimp Boil Sat., Nov. 11. Last year's event was very successful, and it looks like they are going to be serving even more people this year! Ladies, we need to put our great baking skills to use again. If we could each donate 2 or 3 baked items, it would help make this dinner a great success!

Pies, cakes, brownies, bars, or any of you favorite desserts will be greatly appreciated. Please bring your items to the Knights' Hall Friday morning (Nov. 6) or Saturday (Nov. 7)

The Knights are accepting money donations for the annual Coats for Kids drive. New coats and hoodies will be purchased by the Knight and distributed through Benton County Christmas program. Give donations to Dave Grimes, Todd McGowan, or Ron Mackenberg. You can also leave donations at the church office.

Sts. Peter & Paul Church

Please join us!
We pray the Rosary before Mass each Sunday at 10:30 am Please join us



Let Us Pray for:

Betty Stiles, Edward Weller, Carol Hertel, Josephine Heimsoth, Ramalee Monsees, Renee Rogers, Glenora Reusch, Diane Morarity, Leroy (Joe) Morarity, ... our military and all the sick and suffering.

MASS INTENTIONS

Sunday 11/1	**Brian Bower**
Sunday 11/8	**Hanlon Family Living & deceased**

Please consider a Mass Intention Recommended stipend is $10. See Kristi or Mary in the office before or after Mass.



Sts. Peter & Paul Weekly Collections

10/25 $524.00

Thank you for supporting your Parish

Sts. Peter & Paul Mass Schedule:

Sundays @ 11:00 am

Extraordinary Ministers / Lectors / Greeters for Sunday Mass TBD / Volunteers

St. Ann & Sts. Peter and Paul Parishes are collecting Best Choice labels. If you have any, please bring them to the office.

Thank you for your support



Year of St. Francis 2026
Month of November - Preach the Gospel Always
Focus: Witness through life and action

St. Francis of Assisi, pray for us

Upcoming Events Sts. Peter & Paul

Sunday 11/8	Cole Camp High School Sophomore Dinner 11 am to 1 pm
Monday 11/9	Bible Study begins - sign up at back of church
Sunday 11/15	Soup Luncheon after Mass

****Bible Study ****
The Gospel of Luke
****Nov. 9****
Time to be announced



Sunday, November 8 from 11 am to 1 pm is the Cole Camp High School Sophomore Dinner. Dinner includes pulled pork, mashed potatoes and gravy, corn, dinner roll, and an assortment of sides and desserts. Ages 13 and up is $15, ages 6-12 is $12, and children under 5 eat for free. The proceeds go to cover expenses for prom, the senior float, a class trip, and flowers for graduation. All are welcome!


StateFarm
Suzie Brodersen
Agent, CLU® RICP®
1605 Sunchase Dr
Warsaw, MO 65355
Bus: 660-438-7472
suzie@warsawmoinsurance.com
warsawmoinsurance.com
Insurance License #5001911
Providing Insurance and Financial Services


COCO NAILS
1651 COMMERCIAL ST #2
WARSAW MO 65355
660-438-5888
Facebook
COCONAILSWARSAW


FISH'S
EVERY DETAIL MATTERS.
Women at Work
COMMERCIAL CLEANING PROFESSIONALS
CLEAN SPACES. STRONG IMPRESSIONS.
660-438-0035
OFFICES
MEDICAL FACILITIES
BANKS
RETAIL STORES
AIRBNB / VRBO


OSAGE LAKES
TITLE COMPANY
122 W. Jefferson
Clinton, MO 64735
660-885-7511
167 W. Main
Warsaw, MO 65355
660-438-5188
www.osagelakestitle.com
henrycounty@osagelakestitle.com
bentoncounty@osagelakestitle.com


Est. 1988
Steve's Pest Control
stevespestcontrol.com
Tim Grace Field Service Advisor
(660) 281-5558 • TGRACE@STEVESPESTCONTROL.COM
Now you've got a friend in the pest control business!!


STEVE'S
GUTTERING
660-438-6381
facebook@STEVESGUTTERINGLLC


DAN THE TREE MAN
Serving The Lake Area, Warsaw & Surrounding Area
• Over 40 Years Experience
• Insured • Firewood
• Trimming • Topping • Takeout
816.491.6427
Cell: 660.473.2348

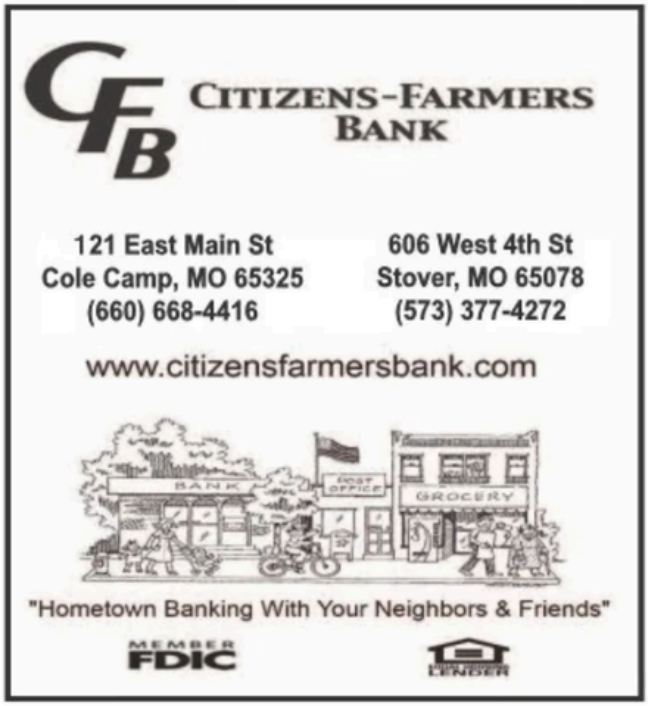
CFB
CITIZENS-FARMERS BANK
121 East Main St
Cole Camp, MO 65325
(660) 668-4416
606 West 4th St
Stover, MO 65078
(573) 377-4272
www.citizensfarmersbank.com
BANK
POST OFFICE
GROCERY
"Hometown Banking With Your Neighbors & Friends"
MEMBER FDIC
LENDER


Fish's Mobile Detailing
Lester & Gloria Fish
660-438-0035
info@fishscleaning.com
www.fishsmobiledetailingmo.com
www.fishsmobiledetailingmo.com
660-438-0035

Joe Gazarek Insurance
Informative Insurance Decisions Made Easy!!!
32218 Camerons Ridge Road, Warsaw, MO 65355
P O Box 74
660-890-5013

Joseph A. Gazarek
Insurance Agent
jagz1149@gmail.com
joe-gazarek-insurance

660-438-5933
randcadventures65355@gmail.com
randcadventures.com
R & C Adventures, LLC
Cabin Rentals by Truman Lake
RON & CHRISTINE
Owners
12049 Hwy 7
Warsaw, MO 65355

LARSEN & COMPANY CPA, PC
CERTIFIED PUBLIC ACCOUNTANT
Derrick W. Larsen, CPA

660-438-4269 – 660-438-4609 fax
www.larsenco.com – derrick@larsenco.com
1621 Commercial St., Warsaw, MO 65355
Knowledge • Reliability • Integrity • Confidentiality

Danny ROELLIG

BACKHOE SERVICE
Complete Septic Systems
Septic Tanks & Advanced Sewer Systems
OVER 30 YEARS
of quality service
Fully Licensed & Insured
roelligbackhoe@gmail.com
660.438.0198

Knights of Columbus
Jay Harris Council 8620
Wildcat Drive – Warsaw
The Knights of Columbus are looking for a few good men. The only requirement is that you must be Catholic. Contact: Ron Mackenberg, 660-287-0197 or Dave Grimes, 573-776-8333.

You could give your people
Culligan Water
Water Softeners, Drinking Water Filters,
Bottled Water & Coffee Service
Serving Benton County for 50 Years
www.culliganmo.com 660-827-2770

WFC
WARSAW FUNERAL & CREMATION
420 Commercial St.
Warsaw, MO 65355
660-438-2848
A Full Service Funeral Home
Respect Honor Remember

EICHLER LUMBER
16870 Swinging Bridge Road
Warsaw, MO 65355
438-9373 · 547-3592
Toll Free: 1-800-892-5268
Fax: 438-1023
Buddy, Buddy Paul, Rick
"Do it Best" Pro Store


r0b1n TECH
361-226-1417 robin@r0b1ntech.com
Robin White
361-226-1417
Serving the Greater Warsaw Area
40+ Years Experience
Commercial, Retail, Consumer
Desktop and Laptop Computers (Sales and Service, Custom Builds)
Wireless (Wi-Fi and 5G), Networking, Printers,
VOIP Phone Services and Training

PROUD SPONSOR OF ST. ANN BULLETIN



MANUFACTURING QUALITY BELT GRINDERS, DISC GRINDERS, POLISHERS AND VIBRATORY EQUIPMENT IN WARSAW'S INDUSTRIAL PARK SINCE 1995

GRINDING • POLISHING
Made in America
DEBURRING • FINISHING

BURR KING®

Since 1951
Warsaw Industrial Park
www.burrking.com

FORTRESS
WEALTH ADVISORS

• INTENTIONALLY
• DESIGNED
• WEALTH

Services available:

- Financial Planning
- Portfolio Management
- Risk Management
- Estate Planning



Two Locations to serve you!

Office Open Tuesday & Friday

1621 Commercial St.
Warsaw, MO 65355
660-438-7201
Fax: 660-438-4609

1110 E. Ohio St., Suite A
Clinton, MO 64735
Office: **660-383-9099** | Cell: **660-250-9813**
Fax: (660) 885-1549

E-mail: ben@fortresswa.com • www.fortresswa.com

Ben Johnson
Owner/Financial Advisor

Registered Representative, Securities offered through Cambridge Investment Research, Inc. a Broker/Dealer, member FINRA/SIPC. Investment Advisor Representative, Cambridge Investment Research Advisors, Inc., a Registered Investment Adviser. Fortress Wealth Advisors and Cambridge are not affiliated.