



HSP

Sample 627-011724-128

Gelato

Batch/Lot # 20240111-PT-GTO

Sample Submitted: 01-17-2024; Report Date: 01-23-2024

Gelato

Plant Material: Hemp Flower

Batch/Lot # 20240111-PT-GTO

Chromatogram

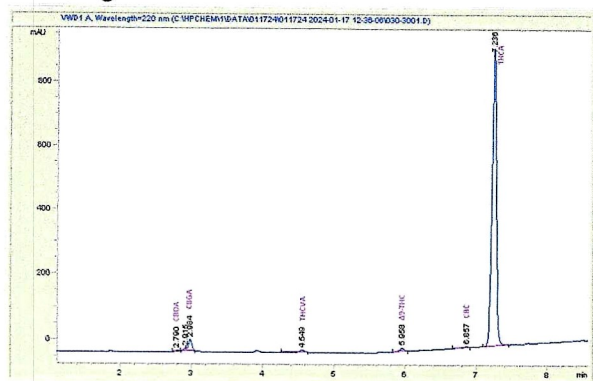

Cannabinoid Profile

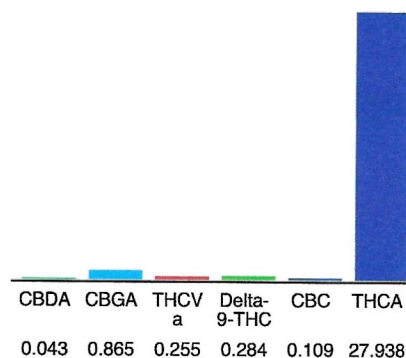

Cannabinoid Profile by HPLC

0.28%

Delta-9-THC

0.00%

CBD

29.49%

Total Cannabinoids

Cannabinoid	% wt	mg/g
CBDA	0.043	0.43
CBGA	0.865	8.65
THCVa	0.255	2.55
Delta-9-THC	0.284	2.84
CBC	0.109	1.09
THCA	27.94	279.38
Total Cannabinoids	29.49	294.9
Calculated Total THC	24.79	247.86
Calculated CBD Yield	0.04	0.38

Calculated Total THC = Delta-9-THC + 0.877 * THCA

Calculated Maximum CBD Yield = CBD + 0.877 * CBDA

Marin Analytics, LLC

250 Bel Marin Keys Blvd, Suite D4
Novato, CA 94949

833-321-TEST / info@marinanalytics.com

Mike Clemmons
Lab Manager

This sample has been tested by Marin Analytics, LLC using valid testing methodologies and a quality system. Values reported relate only to the sample tested. Marin Analytics, LLC makes no claims as to the efficacy, safety, or other risks associated with any detected or non-detected levels of any compounds reported herein. This Certificate shall not be reproduced except in full without the written approval of Marin Analytics, LLC. Copyright 2023 Marin Analytics, LLC All Rights Reserved.



HSP

Sample 627-110943-085

GG4

Batch/Lot # 23116-GG4

Sample Submitted: 11-19-2023; Report Date: 11-26-2023

GG4

Batch/Lot # 23116-GG

Plant Material: Hemp Flower

Chromatogram

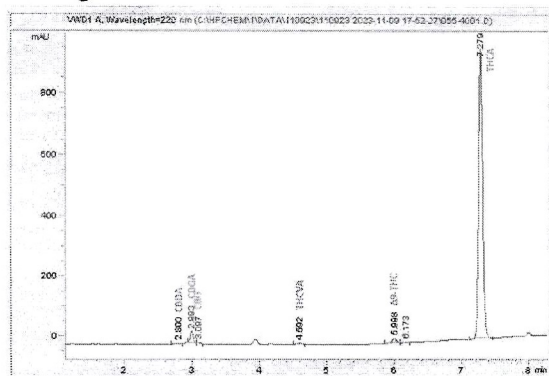

Cannabinoid Profile

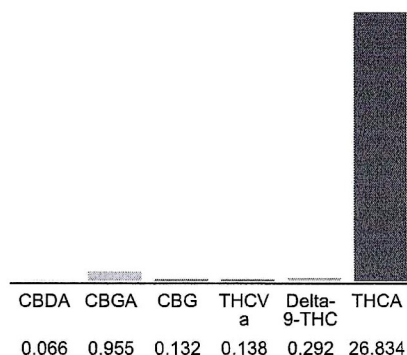

Cannabinoid Profile by HPLC

0.29%

Delta-9-THC

0.00%

CBD

28.42%

Total Cannabinoids

Cannabinoid	% wt	mg/g
CBDA	0.066	0.66
CBGA	0.955	9.55
CBG	0.132	1.32
THCVa	0.138	1.38
Delta-9-THC	0.292	2.92
THCA	26.83	268.34
Total Cannabinoids	28.42	284.2
Calculated Total THC	23.83	238.25
Calculated CBD Yield	0.06	0.58

Calculated Total THC = Delta-9-THC + 0.877 * THCA

Calculated Maximum CBD Yield = CBD + 0.877 * CBDA

Marin Analytics, LLC

250 Bel Marin Keys Blvd, Suite D4
Novato, CA 94949

833-321-TEST / info@marinanalytics.com

Mike Clemmons
Lab Manager

This sample has been tested by Marin Analytics, LLC using valid testing methodologies and a quality system. Values reported relate only to the sample tested. Marin Analytics, LLC makes no claims as to the efficacy, safety, or other risks associated with any detected or non-detected levels of any compounds reported herein. This Certificate shall not be reproduced except in full without the written approval of Marin Analytics, LLC. Copyright 2023 Marin Analytics, LLC All Rights Reserved.

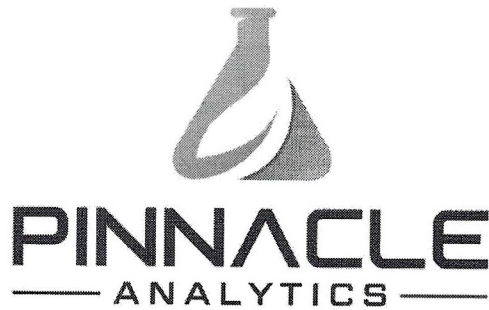

Potency Results

Sample Name: *Gelato 47*
Client: Ma Xiaojun
Client Batch ID:

Pinnacle-Analytics.com
 3549 Lear Way, Suite 101
 Medford OR 97504
 P:(541)300-8217

Sample ID: rC-H-420-D2132

Matrix: Flower

Prep Analyst: Jeff A.

Analysis Method: 0630322+1 H4 4-21-2022 #1.lcm

Sampling Method: N/A

Reference Method: JCB 2009: HPLC/DAD

Analysis Batch: 12-5-2023 H4 185, 276, 419, 420 Flower

Date Sampled: 12/4/2023

Date Reported: 12/5/2023

Client License:

For R&D Purposes Only

Total THC (THCA*0.877+d9-THC)	24.8%
Total CBD (CBDA*0.877+CBD)	<LOQ%
Moisture Content	12.5%

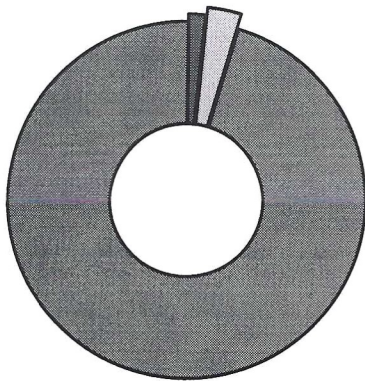

- CBGA
- d9-THC*
- THCA*

Cannabinoid	% Weight	mg/g
CBDVA	<LOQ	<LOQ
CBDV	<LOQ	<LOQ
CBDA*	<LOQ	<LOQ
CBGA	0.437	4.37
CBG	<LOQ	<LOQ
CBD*	<LOQ	<LOQ
THCV	<LOQ	<LOQ
CBN	<LOQ	<LOQ
d9-THC*	0.288	2.88
d8-THC*	<LOQ	<LOQ
CBC	<LOQ	<LOQ
THCA*	28.0	280.0
Total Cannabinoids	28.73	287.3

*ORELAP Accredited Analyte

Limit Of Quantitation: 0.1%, analyte not measured



These test results may not be altered or reproduced except in full without the permission of Pinnacle Analytics. These results were generated following the Oregon Administrative Rules and in accordance with the NELAP Institute under ORELAP License #4152 Report generated by Routine_Potency_Rev13_8-1-2023

 Kris Ford, PhD
 Lab Director

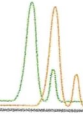

HSP

Sample 627-011724-137

Gorilla Glue #4

Batch/Lot # 20240111-PG-GG

Sample Submitted: 01-17-2024; Report Date: 01-23-2024

Gorilla Glue #4

Plant Material: Hemp Flower

Batch/Lot # 20240111-PG-GG

Chromatogram

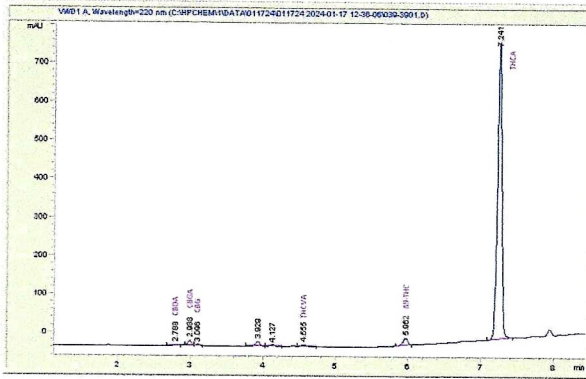

Cannabinoid Profile

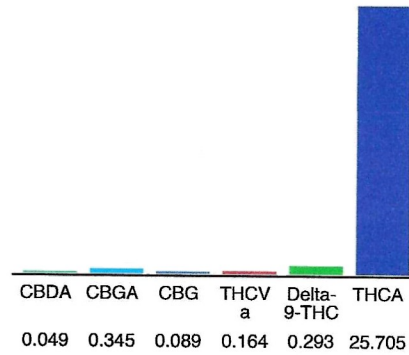

Cannabinoid Profile by HPLC

0.29%

Delta-9-THC

0.00%

CBD

26.65%

Total Cannabinoids

Cannabinoid	% wt	mg/g
CBDA	0.049	0.49
CBGA	0.345	3.45
CBG	0.089	0.89
THCVa	0.164	1.64
Delta-9-THC	0.293	2.93
THCA	25.71	257.05
Total Cannabinoids	26.65	266.5
Calculated Total THC	23.67	236.66
Calculated CBD Yield	0.04	0.43

Calculated Total THC = Delta-9-THC + 0.877 * THCA

Calculated Maximum CBD Yield = CBD + 0.877 * CBDA

Marin Analytics, LLC
250 Bel Marin Keys Blvd, Suite D4
Novato, CA 94949

833-321-TEST / info@marinanalytics.com

Mike Clemmons
Lab Manager

This sample has been tested by Marin Analytics, LLC using valid testing methodologies and a quality system. Values reported relate only to the sample tested. Marin Analytics, LLC makes no claims as to the efficacy, safety, or other risks associated with any detected or non-detected levels of any compounds reported herein. This Certificate shall not be reproduced except in full without the written approval of Marin Analytics, LLC. Copyright 2023 Marin Analytics, LLC All Rights Reserved.

Headband (Wookies)

Lab ID: 231013-693-QCSC-5

METRC Batch: ; METRC Sample:

Sample ID: 2310PHS1272.3682

Strain: Headband (Wookies)

Matrix: Plant

Type: Flower - Cured

Sample Size: ; Batch:

Produced:

Collected:

Received: 10/19/2023

Completed: 10/20/2023

Batch#:



Summary

Test	Date Tested	Result
Batch		Pass
Cannabinoids	10/16/2023	Pass
Heavy Metals	10/20/2023	Pass

Cannabinoids

Pass

26.008%	ND	28.973%
Total THC	Total CBD	Total Cannabinoids

Analyte	LOD	LOQ	Results	Results
	mg/g	mg/g	%	mg/g
THCa	0.01	0.01	29.503	295.03
Δ9-THC	0.01	0.01	0.134	1.34
Δ8-THC	0.01	0.01	ND	ND
THCVa	0.01	0.10	0.191	1.91
THCV	0.01	0.10	ND	ND
CBDa	0.01	0.01	ND	ND
CBD	0.01	0.01	ND	ND
CBDVa	0.01	0.10	ND	ND
CBDV	0.01	0.10	ND	ND
CBN	0.01	0.10	ND	ND
CBGa	0.01	0.10	3.190	31.90
CBG	0.01	0.10	ND	ND
CBC	0.01	0.10	ND	ND
(6aR,9S)-d10-THC	0.01	0.01	ND	ND
(6aR,9R)-d10-THC	0.01	0.01	ND	ND
Total THC			26.008	260.080
Total CBD			ND	ND
Total			33.018	330.18

Notes:

Total THC = (THCa * 0.877) + Δ9-THC; Total CBD = (CBDa * 0.877) + CBD
LOQ = Limit of Quantitation; The reported result is based on a sample weight with the applicable moisture content for that sample; Unless otherwise stated all quality control samples performed within specifications established by the Laboratory. Cannabinoids: UHPLC, PDA, SOP 6.0, 16 CCR §5724 Microbial: qPCR, SOP 6.05, 16 CCR §5720 Foreign Material: SOP 2.02 16 CCR §5722, %H2O and WA: Moisture Balance, Rotronic, SOP 6.07 §5717



Rkeledjian

Raquel Keledjian
Lab Director
10/20/2023

Confident Cannabis
All Rights Reserved
support@confidentcannabis.com
(866) 506-5866
www.confidentcannabis.com



Attest all LQC samples performed and met in accordance with 16 CCR sec. 5730. This product has been tested by PH Solutions using valid testing methodologies and a quality system as required by state law. Values reported relate only to the product tested. PH Solutions makes no claims as to the efficacy, safety or other risks associated with any detected or non-detected levels of any compounds reported herein. This Certificate shall not be reproduced except in full, without the written approval of PH Solutions. Certified by Lab Director Dr. Raquel Keledjian

Testing results are based solely upon the sample submitted to Delta Analytics, LLC. D9A warrants that an analytical work is conducted professionally in accordance with all applicable standard practices using validated methods utilizing certified reference standards. ***The measurement of uncertainty = 0.04985%. This report may not be reproduced, except in full, without the written approval of D9A. Test(s) Ordered: C=Cannabinoids.

833-321-TEST / info@marinanalytics.com

Mike Clemmons
Lab Manager

This sample has been tested by Marin Analytics, LLC using valid testing methodologies and a quality system. Values reported relate only to the sample tested. Marin Analytics, LLC makes no claims as to the efficacy, safety, or other risks associated with any detected or non-detected levels of any compounds reported herein. This Certificate shall not be reproduced except in full without the written approval of Marin Analytics, LLC. Copyright 2023 Marin Analytics, LLC All Rights Reserved.

CERTIFICATE OF ANALYSIS

PRODUCED: JAN 20, 2024

SAMPLE: LUCKY OG (FLOWER) // CLIENT: DISTRO HAUS // BATCH: **PASS**



BATCH NO.: KG-LOG-011524
METRC UID: 1A406030004B321000002026
MATRIX: FLOWER
CATEGORY: INHALABLE
SAMPLE ID: BCL-240116-111
COLLECTED ON: JAN 16, 2024
RECEIVED ON: JAN 16, 2024
BATCH/SAMPLE SIZE: 4540 G / 16 G

CANNABINOID OVERVIEW

TOTAL THC:	28.36616 %
TOTAL CBD:	0.10736 %
TOTAL CANNABINOIDS^{††}:	28.60852 %
SUM OF CANNABINOIDS[†]:	32.57392 %

CULTIVATOR INFO

CULTIVATOR
 WORLDWIDE SERVICE GROUP LLC
 1436 W COWLES ST
 LONG BEACH, CA 90813

LICENSE
 CDPH-10002716
 ADULT-USE AND MEDICINAL -
 MANUFACTURING LICENSE

DISTRIBUTOR INFO

DISTRIBUTOR
 DISTRIBUTION HAUS LLC
 1436 COWLES
 LONG BEACH, CA 90813

LICENSE
 C11-0001633-LIC
 ADULT-USE - DISTRIBUTOR LICENSE



BCL-28: DETERMINATION OF CANNABINOIDS CONCENTRATION BY HPLC FOR DRIED FLOWER INCLUDING NON-INFUSED PRE-ROLLS // JAN 18, 2024

ANALYTE	AMT	AMT	LOD/LOQ (mg/g)	PASS/FAIL
CBC	ND	ND	0.0044/0.1	N/A
CBD	ND	ND	0.0062/0.1	N/A
CBDA	0.12242 %	1.2242 mg/g	0.0032/0.1	N/A
CBG	0.13500 %	1.3500 mg/g	0.0058/0.1	N/A
CBN	ND	ND	0.0032/0.1	N/A
Δ ⁸ -THC	ND	ND	0.0116/0.1	N/A
Δ ⁹ -THC	0.19991 %	1.9991 mg/g	0.0084/0.1	N/A
THCA	32.11659 %	321.1659 mg/g	0.12/2	N/A
THCV	< LOQ	< LOQ	0.0066/0.1	N/A
TOT THC ^{**}	28.36616 %	283.6616 mg/g		N/A
TOT CBD ^{**}	0.10736 %	1.0736 mg/g		N/A

DRY-WEIGHT AMOUNTS SHOWN

^{**} TOTAL THC = DELTA-8-THC + (DELTA-8-THCA X 0.877) + DELTA-9-THC + (THCA X 0.877)

^{**} TOTAL CBD = CBD + (CBDA X 0.877)

[†] SUM OF CANNABINOIDS = CBC + CBD + CBDA + CBG + CBN + DELTA-8-THC + DELTA-9-THC + THCA + THCV

^{††} TOTAL CANNABINOIDS = (CBC + CBD + CBG + CBN + DELTA-8-THC + DELTA-9-THC + THCV) + (0.877 * (CBDA + THCA))

TERPENOID TESTING BY HS-GC/FID

ANALYTE	AMT	AMT	LOD/LOQ ()	PASS/FAIL
TOTAL TERPENES	ND	ND		N/A
α-PINENE	NT	NT		N/A
CAMPHERE	NT	NT		N/A
β-PINENE	NT	NT		N/A
β-MYRCENE	NT	NT		N/A
Δ ³ -CARENE	NT	NT		N/A
α-TERPINENE	NT	NT		N/A
D-LIMONENE	NT	NT		N/A
P-CYMENE	NT	NT		N/A
α-OCIMENE*	NT	NT		N/A
β-OCIMENE*	NT	NT		N/A
γ-TERPINENE	NT	NT		N/A
TERPINOLENE	NT	NT		N/A
LINALOOL	NT	NT		N/A
ISOPULEGOL	NT	NT		N/A
GERANIOL	NT	NT		N/A
β-CARYOPHYLLENE	NT	NT		N/A
α-HUMULENE	NT	NT		N/A
CIS-NEROLIDOL	NT	NT		N/A
TRANS-NEROLIDOL	NT	NT		N/A
GUAJOL	NT	NT		N/A
α-BISABOLOL	NT	NT		N/A
1,8-CINEOLE*	NT	NT		N/A

* BEYOND SCOPE OF ACCREDITATION



LABORATORY PERFORMED SAMPLING AS PER BCL-01 AT 1436 COWLES, LONG BEACH, CA 90813. THE RESULTS RELATE ONLY TO THE ITEMS TESTED. ALL LQC SAMPLES REQUIRED BY SECTION 15730 OF CALIFORNIA CODE OF REGULATIONS TITLE 4 DIVISION 19 DEPARTMENT OF CANNABIS CONTROL WERE PERFORMED AND MET THE ACCEPTANCE CRITERIA. ALL DECISION RULES ARE ESTABLISHED BY THE DCC.

RESULTS CERTIFIED BY: DZOANA KLISARA, B.SC.
 LABORATORY DIRECTOR, BELCOSTA LABS

JAN 20, 2024

Dzoana Klisara



REGULATORY COMPLIANCE TESTING

VERITY ANALYTICS // 8888 MIRAMAR ROAD, SUITE 4 SAN DIEGO CA 92126 // PH: 1-888-420-4201

CA LICENSE #: C8-0000043-LIC

CERTIFICATE OF ANALYSIS

PRODUCED: MAR 15, 2023

SAMPLE: PURPLE CREAM (FLOWER) // BATCH: PASS

BATCH NO.: PROG-0131
SRC PKG: 1A406030003E545000010131
MATRIX: FLOWER
CATEGORY: INHALABLE
SAMPLE ID: VAL-230313-018
COLLECTED ON: MAR 13, 2023
RECEIVED ON: MAR 13, 2023
BATCH/SAMPLE SIZE: 6810 G / 24 G

CANNABINOID OVERVIEW

TOTAL THC: 30.172 %
TOTAL CBD: 0.0358 %
TOTAL CANNABINOIDS: 30.9403 %
SUM OF CANNABINOIDS: 35.2111 %

BATCH RESULT: PASS

POTENCY	TESTED	MOISTURE	TESTED
FOREIGN	PASS	MYCOTOXINS	PASS
METALS	PASS	PESTICIDES	PASS
MICROBIAL	PASS	WATER	PASS

VA/SOP-500.01: POTENCY TESTING WITH HPLC-UV // MAR 14, 2023

ANALYTE	LIMIT	AMT	AMT	LOD/LOQ (mg/g)	PASS/FAIL	ANALYTE	LIMIT	AMT	AMT	LOD/LOQ (mg/g)	PASS/FAIL
CBC		ND	ND	0.0149/0.0495	N/A	CBN		ND	ND	0.0128/0.0495	N/A
CBD		ND	ND	0.0146/0.0495	N/A	Δ^8 -THC		ND	ND	0.0146/0.0495	N/A
CBDA	0.0408 %	0.408 mg/g	0.0115/0.0495	N/A	N/A	Δ^9 -THC	0.2839 %	2.839 mg/g	0.0149/0.0495	N/A	N/A
CBDV	ND	ND	0.0128/0.0495	N/A	N/A	THCA	34.0799 %	340.799 mg/g	0.0672/0.2476	N/A	N/A
CBG	0.2052 %	2.052 mg/g	0.0139/0.0495	N/A	N/A	TOTAL THC**	30.1720 %	301.720 mg/g		N/A	N/A
CBGA	0.6013 %	6.013 mg/g	0.0156/0.0495	N/A	N/A	TOTAL CBD**	0.0358 %	0.358 mg/g		N/A	N/A

** TOTAL THC = DELTA-8-THC + (DELTA-8-THCA X 0.877) + DELTA-9-THC + (THCA X 0.877)

** TOTAL CBD = CBD + (CBDA X 0.877)

DRY-WEIGHT AMOUNTS SHOWN

ALL LQC SAMPLES REQUIRED BY SECTION 15730 OF CALIFORNIA CODE OF REGULATIONS TITLE 4 DIVISION 19 DEPARTMENT OF CANNABIS CONTROL WERE PERFORMED AND MET THE ACCEPTANCE CRITERIA. THE RESULTS REPORTED ON THIS CERTIFICATE OF ANALYSIS RELATE ONLY TO THE SAMPLE ANALYZED.

RESULTS CERTIFIED BY: PAUL HAMRAH, MS,
PHARM D
LAB DIRECTOR, VERITY ANALYTICS
MAR 15, 2023



The Niva Labs
13171 Teller Ave
Sydney, CA 91342

(213) 225-6462
thenivalabs.com/
Lic# CS-000024-LIC

QA Testing

1 of 1

Super Wedding Cake THCA Hemp Flower

Overall Status: Complete

Sample ID: 2208NIVA4198.12495

Strain: N/A

Matrix: Plant

Type: Flower - Cured

Sample Size: ; Batch Size:

Produced:

Collected: 04/03/2023

Received: 04/03/2023

Completed: 04/05/2023

Batch#:

	Not Tested	Not Tested	Not Tested	Not Tested
	Foreign Matter	Heavy Metals	Terpenes	Pesticides
	Not Tested	Not Tested	Not Tested NT	Not Tested
	Microbials	Solvents	Water Activity	Mycotoxins

Cannabinoids (SOP.TS.4.100 HPLC Analysis)

Complete

28.138% 281.377 mg/g Total THC	<LOQ <LOQ Total CBD	28.802% 288.022 mg/g Total Cannabinoids	13.71% Complete Moisture
---	-------------------------------------	--	---------------------------------------

Analyte	LOD	LOQ	Results	Results
THCa	0.0001	0.0002	mg/g	%
CBGa	0.0001	0.0002	292.75	29.27
Δ9-THC	0.0001	0.0002	24.64	2.46
CBG	0.0001	0.0002	2.02	0.20
CBDa	0.0001	0.0002	2.56	0.26
CBDV	0.0001	0.0002	<LOQ	<LOQ
CBC	0.0001	0.0002	ND	ND
Δ8-THC	0.0001	0.0002	ND	ND
THCV	0.0001	0.0002	ND	ND
CBN	0.0001	0.0002	ND	ND
CBD	0.0001	0.0002	ND	ND
Total THC			281.377	28.138
Total CBD			<LOQ	<LOQ
Total			288.022	28.802

Density: g per 1 mL

Cannabinoids Date Tested: 04/03/2023

Total THC = (THCa x 0.877) + Δ9-THC; Total CBD = (CBDa x 0.877) + CBD; LOD = Limit of Detection; LOQ = Limit of Quantitation; ND = Not Detected; NT = Not Tested; Cured plant material reported as moisture-corrected % dry weight, other sample types reported "as is." Unless otherwise stated, all quality control samples performed within specifications established by the Laboratory. Analytical Instrumentation: Agilent 1260 HPLC.

; Water Activity Date Tested:

Moisture Content Analytical Instrumentation: Ohaus MB90 Moisture Balance. Moisture Content Analysis Date: ; Moisture Date Tested: 04/03/2023

; Foreign Matter Date Tested:



Accreditation #101219
ISO/IEC 17025:2017

Daniel Bernal
Lab Director
04/05/2023

Confident Cannabis
All Rights Reserved
support@confidentcannabis.com
(866) 506-5866
www.confidentcannabis.com



Attest all LQC samples performed and met in accordance with 16 CCR sec. 5730. This product has been tested by Niva Labs using valid testing methodologies and a quality system as required by state law. Values reported relate only to the product tested. Niva Labs makes no claims as to the efficacy, safety or other risks associated with any detected or non-detected levels of any compounds reported herein. This Certificate shall not be reproduced except in full, without the written approval of Niva Labs. Please contact The Niva Labs for information about measurement uncertainty. Please contact The Niva Labs for information about measurement uncertainty

Hamarki

Sample: 12-29-2023-43717

Sample Received: 12/29/2023;

Report Created: 01/02/2024; Expires: 01/01/2025

Strawberry Banana
Plant, Flower - Cured

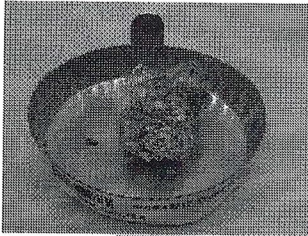

28.273 %

Total THC

0.276 %

Δ-9 THC

32.859 %

Total Cannabinoids

<LOQ %

Total CBD

Cannabinoids

(Testing Method: HPLC, CON-P-3000)

Date Tested: 12/29/2023

Complete

Analyte	LOD	LOQ	Mass	Mass
	%	%	%	mg/g
Δ-8-Tetrahydrocannabinol (Δ-8-THC)	0.0521	0.0781	ND	ND
Δ-9-Tetrahydrocannabinol (Δ-9-THC)	0.0521	0.0781	0.276	2.760
Δ-9-Tetrahydrocannabinolic Acid (THCA-A)	0.0521	0.0781	31.924	319.240
Δ-9-Tetrahydrocannabiphoriol (Δ-9-THCP)	0.0521	0.0781	ND	ND
Δ-9-Tetrahydrocannabivarin (Δ-9-THCV)	0.0521	0.0781	ND	ND
Δ-9-Tetrahydrocannabivarinic Acid (Δ-9-THCVA)	0.0521	0.0781	0.109	1.094
R-Δ-10-Tetrahydrocannabinol (R-Δ-10-THC)	0.0521	0.0781	ND	ND
S-Δ-10-Tetrahydrocannabinol (S-Δ-10-THC)	0.0521	0.0781	ND	ND
9R-Hexahydrocannabinol (9R-HHC)	0.0521	0.0781	ND	ND
9S-Hexahydrocannabinol (9S-HHC)	0.0521	0.0781	ND	ND
Tetrahydrocannabinol Acetate (THCO)	0.0521	0.0781	ND	ND
Cannabidivarin (CBDV)	0.0521	0.0781	ND	ND
Cannabidivarinic Acid (CBDVA)	0.0521	0.0781	ND	ND
Cannabidiol (CBD)	0.0521	0.0781	ND	ND
Cannabidiolic Acid (CBDA)	0.0375	0.0781	<LOQ	<LOQ
Cannabigerol (CBG)	0.0521	0.0781	<LOQ	<LOQ
Cannabigerolic Acid (CBGA)	0.0521	0.0781	0.465	4.646
Cannabinol (CBN)	0.0521	0.0781	ND	ND
Cannabinolic Acid (CBNA)	0.0521	0.0781	ND	ND
Cannabichromene (CBC)	0.0521	0.0781	ND	ND
Cannabichromenic Acid (CBCA)	0.0521	0.0781	0.085	0.854
Total			32.859	328.594

Total THC = THCA * 0.877 + Δ9-THC; Total CBD = CBDA * 0.877 + CBD; LOQ = Limit of Quantitation; ND = Not Detected.

Total THC Measurement of Uncertainty: ± 0.050%

Total CBD Measurement of Uncertainty: ± 2.000%

THCO potency analysis does not designate quantitative specificity of Δ-8-THCO and Δ-9-THCO isomers



New Bloom Labs
6121 Heritage Park Drive, A500
Chattanooga, TN 37416
(844) 837-8223
TN DEA#: RN0563975
ANAB Testing Laboratory (AT-2868): ISO/IEC
17025:2017

Natalie Siracusa
Laboratory Director

Powered by
reLIMS
info@relims.com



Sample 656-100523-019

Hash Burger (HB3) THCA Hemp

Sample Submitted: 10-05-2023; Report Date: 10-10-2023

Hash Burger (HB3) THCA Hemp

Plant Material: Flower

Chromatogram

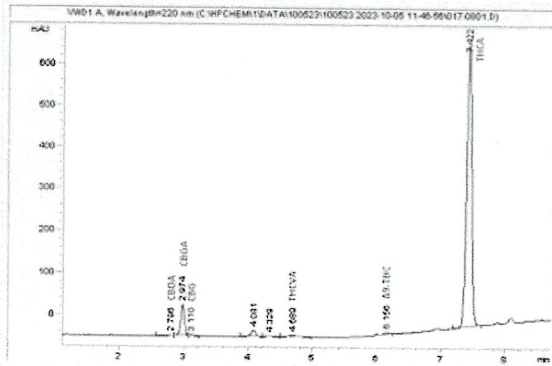

Cannabinoid Profile

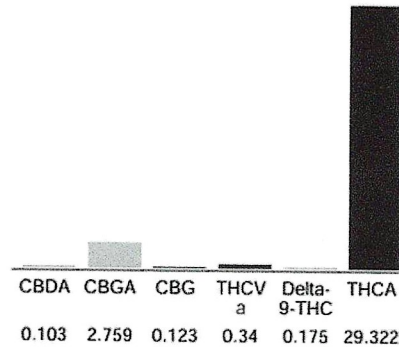

Cannabinoid Profile by HPLC

0.18%

Delta-9-THC

0.00%

CBD

32.82%

Total Cannabinoids

Cannabinoid	% wt	mg/g
CBDA	0.103	1.03
CBGA	2.759	27.59
CBG	0.123	1.23
THCVa	0.34	3.4
Delta-9-THC	0.175	1.75
THCA	29.32	293.22
Total Cannabinoids	32.82	328.2
Calculated Total THC	25.89	258.90
Calculated CBD Yield	0.09	0.90

Calculated Total THC = Delta-9-THC + 0.877 * THCA

Calculated Maximum CBD Yield = CBD + 0.877 * CBDA

Marin Analytics, LLC

250 Bel Marin Keys Blvd, Suite D4
Novato, CA 94949

833-321-TEST / info@marinanalytics.com

Sara Biancalana
Chief Scientist

This sample has been tested by Marin Analytics, LLC using valid testing methodologies and a quality system. Values reported relate only to the sample tested. Marin Analytics, LLC makes no claims as to the efficacy, safety, or other risks associated with any detected or non-detected levels of any compounds reported herein. This Certificate shall not be reproduced except in full without the written approval of Marin Analytics, LLC. Copyright 2023 Marin Analytics, LLC All Rights Reserved.

CERTIFICATE OF ANALYSIS

*FOR QUALITY ASSURANCE PURPOSES. NOT A CALIFORNIA COMPLIANCE CERTIFICATE.

PRODUCED: MAY 25, 2023

SAMPLE: OREOZ

// CLIENT: _____

// BATCH: PASS



BATCH NO.:
SRC PKG:
MATRIX: FLOWER
CATEGORY: INHALABLE
SAMPLE ID:
COLLECTED ON: MAY 24, 2023
RECEIVED ON: MAY 25, 2023
BATCH/SAMPLE SIZE: 12 G
RECEIVED BY: PARIROSTAMZADEH

CANNABINOID OVERVIEW

TOTAL THC:	29.2608 %
TOTAL CBD:	0.0225 %
TOTAL CANNABINOIDS:	31.6017 %
SUM OF CANNABINOIDS:	33.3900 %

CULTIVATOR INFO

BATCH RESULT: PASS

POTENCY	TESTED
MOISTURE	TESTED

VA/SOP-500.01: POTENCY TESTING WITH HPLC-UV // MAY 25, 2023

ANALYTE	LIMIT	AMT	AMT	LOD/LOQ (mg/g)	PASS/FAIL	ANALYTE	LIMIT	AMT	AMT	LOD/LOQ (mg/g)	PASS/FAIL
CBC		ND	ND	0.0138/0.0459	N/A	CBN		ND	ND	0.0118/0.0459	N/A
CBD		ND	ND	0.0135/0.0459	N/A	Δ ⁸ -THC		ND	ND	0.0135/0.0459	N/A
CBDA	0.0257 %	0.257 mg/g		0.0106/0.0459	N/A	Δ ⁹ -THC	0.2312 %	2.312 mg/g		0.0138/0.0459	N/A
CBDV		ND	ND	0.0118/0.0459	N/A	THCA	33.1010 %	331.010 mg/g		0.0622/0.2294	N/A
CBG	0.0321 %	0.321 mg/g		0.0129/0.0459	N/A	TOTAL THC**	29.2608 %	292.608 mg/g			N/A
CBGA		ND	ND	0.0145/0.0459	N/A	TOTAL CBD**	0.0225 %	0.225 mg/g			N/A

** TOTAL THC = DELTA-8-THC + (DELTA-8-THCA X 0.877) + DELTA-9-THC + (THCA X 0.877)

** TOTAL CBD = CBD + (CBDA X 0.877)

DRY-WEIGHT AMOUNTS SHOWN

RESULTS CERTIFIED BY: PAUL HAMRAH, MS,
PHARM D
LAB DIRECTOR, VERITY ANALYTICS
MAY 25, 2023





HSP

Sample 627-110923-049

Dior

Batch/Lot # 23116-DG

Sample Submitted: 11-09-2023; Report Date: 11-15-2023

Dior

Plant Material: Hemp Flower

Batch/Lot # 23116-DG

Chromatogram

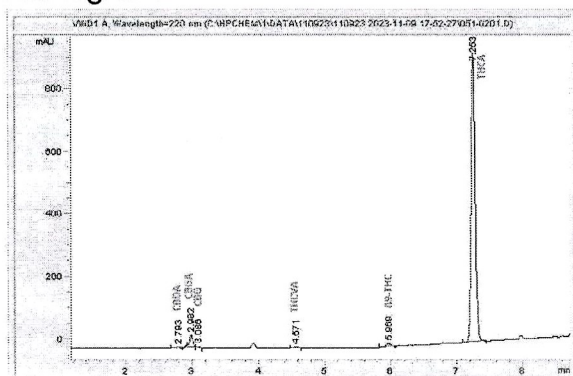

Cannabinoid Profile

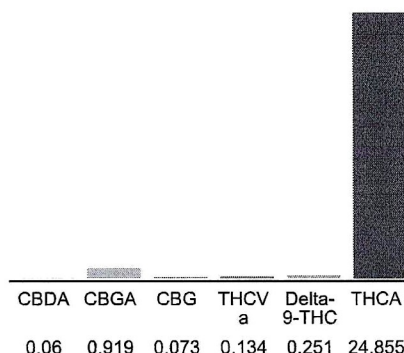

Cannabinoid Profile by HPLC

0.25%

Delta-9-THC

0.00%

CBD

26.29%

Total Cannabinoids

Cannabinoid	% wt	mg/g
CBDA	0.06	0.6
CBGA	0.919	9.19
CBG	0.073	0.73
THCVa	0.134	1.34
Delta-9-THC	0.251	2.51
THCA	24.86	248.55
Total Cannabinoids	26.29	262.9
Calculated Total THC	22.05	220.49
Calculated CBD Yield	0.05	0.53

Calculated Total THC = Delta-9-THC + 0.877 * THCA

Calculated Maximum CBD Yield = CBD + 0.877 * CBDA

Marin Analytics, LLC

250 Bel Marin Keys Blvd, Suite D4
Novato, CA 94949

833-321-TEST / info@marinanalytics.com

Mike Clemmons
Lab Manager

This sample has been tested by Marin Analytics, LLC using valid testing methodologies and a quality system. Values reported relate only to the sample tested. Marin Analytics, LLC makes no claims as to the efficacy, safety, or other risks associated with any detected or non-detected levels of any compounds reported herein. This Certificate shall not be reproduced except in full without the written approval of Marin Analytics, LLC. Copyright 2023 Marin Analytics, LLC All Rights Reserved.

HSP

Sample 627-110923-073

Purple Punch

Batch/Lot # 23116-PP

Sample Submitted: 11-09-2023; Report Date: 11-15-2023

Purple Punch

Plant Material: Hemp Flower

Batch/Lot # 23116-PP

Chromatogram

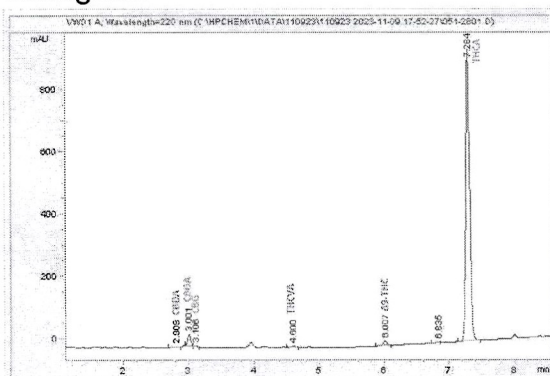

Cannabinoid Profile

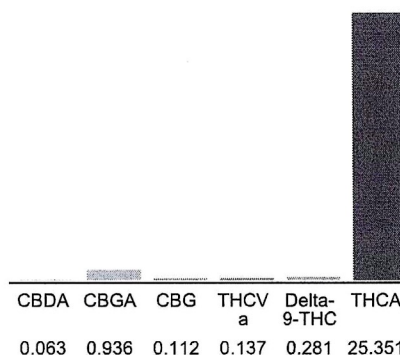

Cannabinoid Profile by HPLC

0.28%

Delta-9-THC

0.00%

CBD

26.88%

Total Cannabinoids

Cannabinoid	% wt	mg/g
CBDA	0.063	0.63
CBGA	0.936	9.36
CBG	0.112	1.12
THCVa	0.137	1.37
Delta-9-THC	0.281	2.81
THCA	25.35	253.51
Total Cannabinoids	26.88	268.8
Calculated Total THC	22.51	225.14
Calculated CBD Yield	0.06	0.55
Calculated Total THC = Delta-9-THC + 0.877 * THCA		
Calculated Maximum CBD Yield = CBD + 0.877 * CBDA		

Marin Analytics, LLC
250 Bel Marin Keys Blvd, Suite D4
Novato, CA 94949

833-321-TEST / info@marinanalytics.com

Mike Clemmons
Lab Manager

This sample has been tested by Marin Analytics, LLC using valid testing methodologies and a quality system. Values reported relate only to the sample tested. Marin Analytics, LLC makes no claims as to the efficacy, safety, or other risks associated with any detected or non-detected levels of any compounds reported herein. This Certificate shall not be reproduced except in full without the written approval of Marin Analytics, LLC. Copyright 2023 Marin Analytics, LLC All Rights Reserved.

HSP

Sample 627-111323-086

THCA Preroll mix + diamonds (50g)

Sample Submitted: 11-13-2023; Report Date: 11-17-2023

THCA Preroll mix + diamonds (50g)

Plant Material: Infused Flower

Chromatogram

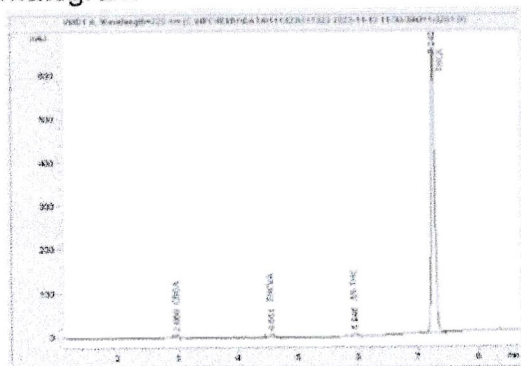

Cannabinoid Profile

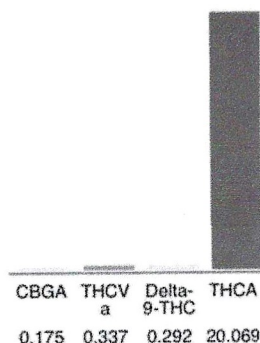

Cannabinoid Profile by HPLC

0.29%

Delta-9-THC

0.00%

CBD

20.87%

Total Cannabinoids

Cannabinoid	% wt	mg/g
CBGA	0.175	1.75
THCVa	0.337	3.37
Delta-9-THC	0.292	2.92
THCA	20.07	200.69
Total Cannabinoids	20.87	208.7
Calculated Total THC	17.89	178.93
Calculated CBD Yield	0.00	0.00
Calculated Total THC = Delta-9-THC + 0.877 * THCA		
Calculated Maximum CBD Yield = CBD + 0.877 * CBDA		

Marin Analytics, LLC
250 Bel Marin Keys Blvd, Suite D4
Novato, CA 94949

833-321-TEST / info@marinanalytics.com

Sara Biancalana
Sara Biancalana
Chief Scientist

This sample has been tested by Marin Analytics, LLC using valid testing methodologies and a quality system. Values reported relate only to the sample tested. Marin Analytics, LLC makes no claims as to the efficacy, safety, or other risks associated with any detected or non-detected levels of any compounds reported herein. This Certificate shall not be reproduced except in full without the written approval of Marin Analytics, LLC. Copyright 2023 Marin Analytics, LLC All Rights Reserved.

HSP

12480 NW 25th Street Suite #115
Miami, FL 33182

Sample: 06-13-2023-34592

Sample Received:06/13/2023;

Report Created: 06/14/2023; Expires: 06/13/2024

Dry Diamonds 20230608-DD
Concentrate & Extracts



	87.436 % Total THC	0.300 % Δ -9 THC
	99.657 % Total Cannabinoids	ND % Total CBD

Cannabinoids

(Testing Method:HPLC, CON-P-3000)

Date Tested: 06/13/2023

Complete

Analyte	LOD	LOQ	Mass	Mass
	%	%	%	mg/g
Δ -8-Tetrahydrocannabinol (Δ -8 THC)	0.1064	0.1596	ND	ND
Δ -9-Tetrahydrocannabinol (Δ -9 THC)	0.1064	0.1596	0.300	2.998
Δ -9-Tetrahydrocannabinolic Acid (THCA-A)	0.1064	0.1596	99.357	993.574
Δ -9-Tetrahydrocannabiphrol (Δ -9-THCP)	0.1064	0.1596	ND	ND
Δ -9-Tetrahydrocannabivarin (Δ -9-THCV)	0.1064	0.1596	ND	ND
Δ -9-Tetrahydrocannabivarinic Acid (Δ -9-THCVA)	0.1064	0.1596	<LOQ	<LOQ
R- Δ -10-Tetrahydrocannabinol (R- Δ -10-THC)	0.1064	0.1596	ND	ND
S- Δ -10-Tetrahydrocannabinol (S- Δ -10-THC)	0.1064	0.1596	ND	ND
9R-Hexahydrocannabinol (9R-HHC)	0.1064	0.1596	ND	ND
9S-Hexahydrocannabinol (9S-HHC)	0.1064	0.1596	ND	ND
Tetrahydrocannabinol Acetate (THCO)	0.1064	0.1596	ND	ND
Cannabidivarin (CBDV)	0.1064	0.1596	ND	ND
Cannabidivarinic Acid (CBDVA)	0.1064	0.1596	ND	ND
Cannabidiol (CBD)	0.1064	0.1596	ND	ND
Cannabidiolic Acid (CBDA)	0.1064	0.1596	ND	ND
Cannabigerol (CBG)	0.1064	0.1596	ND	ND
Cannabigerolic Acid (CBGA)	0.1064	0.1596	<LOQ	<LOQ
Cannabinol (CBN)	0.1064	0.1596	ND	ND
Cannabinolic Acid (CBNA)	0.0851	0.1596	<LOQ	<LOQ
Cannabichromene (CBC)	0.1064	0.1596	ND	ND
Cannabichromenic Acid (CBCA)	0.1064	0.1596	ND	ND
Total			99.657	996.572

Total THC = THCa * 0.877 + Δ9-THC; Total CBD = CBDa * 0.877 + CBD; LOQ = Limit of Quantitation; ND = Not Detected.

Total THC Measurement of Uncertainty: $\pm 0.050\%$
Total CBD Measurement of Uncertainty: $\pm 2.000\%$
THCO potency analysis does not designate quantitative specificity of Δ -8-THCO and Δ -9-THCO isomers



New Bloom Labs
6121 Heritage Park Drive, A500
Chattanooga, TN 37416
(844) 837-8223
TN DEA#: RN0563975
ANAB Testing Laboratory (AT-2868): ISO/IEC
17025:2017

Natalie Siracusa
Laboratory Director

Powered by
reLIMS
info@relims.com

All analyses were conducted at 6121 Heritage Park Dr, Suite A500 Chattanooga, TN 37416. Results published on this certificate relate only to the items tested. Items are tested as received. New Bloom Labs makes no claims as to the efficacy, safety, or other risks associated with any detected or non-detected level of any compounds reported herein. This Certificate shall not be reproduced except in full, without the written approval of New Bloom Labs.

Bluebonnet Labs Certificate of Analysis

2567 Valley View Ln, Dallas, TX 75234, United States | TX Registration #: TL2020031

DEA #: RP0607436 | ISO/IEC 17025:2017 Certificate #: 6400.01



Bluebonnet Labs

Sample THCA Micro diamonds

Sample ID:	BBL_5227	Matrix:	Concentrate	Analyses Executed:	CAN
Company:	HSP	Batch ID:	THCA Micro diamonds	Reported:	28 Oct, 2023
Phone:	949-702-0532	Received:	25 Oct, 2023		
Address:					
Email:	Jenna@hempflowerprime.com				

Lab Notes: Results reported for sample as received. THCP, HHCP, HHCO, D8-Iso-THC, D8-THCV and D10-THC are not A2LA accredited.

Cannabinoid Profile Analysis

Analyzed 27 Oct, 2023 | Instrument HPLC-PDA | Method TM-101
Uncertainty Measurement at 95% confidence level is 10%, k=2

Analyte	LOD (ppm)	LOQ (ppm)	Result %	Result (mg/g)
Cannabidivarinic acid (CBDVa)	0.030	0.080	ND	ND
Cannabidivarin (CBDV)	0.050	0.150	ND	ND
Cannabidiolic acid (CBDA)	0.040	0.110	<LoQ	<LoQ
Cannabidiol (CBD)	0.060	0.190	ND	ND
Cannabigerolic acid (CBGa)	0.040	0.120	ND	ND
Cannabigerol (CBG)	0.080	0.230	ND	ND
Cannabinolic acid (CBNa)	0.080	0.250	ND	ND
Cannabinol (CBN)	0.040	0.120	ND	ND
Cannabichromenic acid (CBCa)	0.350	1.060	ND	ND
Cannabichromene (CBC)	0.090	0.280	ND	ND
Cannabicyclol (CBL)	0.210	0.640	ND	ND
D9-Tetrahydrocannabinolic acid (THCa)	0.130	0.400	100	1000
D9-Tetrahydrocannabinol (D9-THC)	0.120	0.360	ND	ND
Tetrahydrocannabivarinic acid (THCVa)	0.050	0.160	1.2756	12.756
Tetrahydrocannabivarin (THCV)	0.080	0.240	ND	ND
D8-Tetrahydrocannabinol (D8-THC)	0.140	0.430	ND	ND
Total THC (THCa * 0.877 + THC)			87.7	877
Total CBD (CBDA * 0.877 + CBD)			<LoQ	<LoQ
Total CBG (CBGa * 0.877 + CBG)			ND	ND
Total Cannabinoids			101.2756	1012.756

Sample Photography

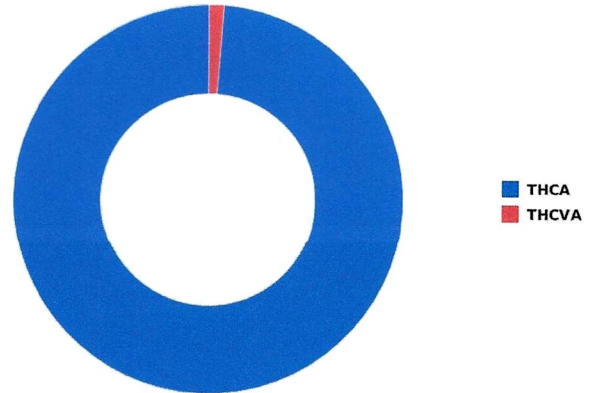

NR Not Reportable
ND Not Detected
N/A Not Applicable
NT Not Tested
LOD Limit of Detection
LOQ Limit of Quantification
<LOQ Detected
>ULOL Above upper limit of linearity
CFU/g Colony Forming Units per 1 gram
TNTC Too Numerous to Count



Scan the QR code to verify authenticity.

Authorized Signature

Archana

Dr. Archana R. Parameswar,
Laboratory Director
28 Oct, 2023 09:57:46 AM

Bluebonnet Labs | 2567 Valley View Ln, Dallas, TX 75234, United States | 214.903.4405 | ISO/IEC 17025:2017

*This report shall not be reproduced except in full, without the written approval of the lab. This report is for informational purposes only and should not be used to diagnose, treat or prevent any disease. Results are only for samples and batches indicated. Results are reported on an "as received" basis, unless indicated otherwise.
All required LQC (Laboratory Quality Control) samples were included in the performance of these analyses and met the acceptance criteria for ISO/IEC Regulations.