

PREFERRED VENDOR SERVICES
2026 - 2027







The Burroughs Home & Gardens is the only luxury, historic, waterfront venue in downtown Fort Myers committed to supporting our local community and small business owners.

We are always impressed with the amount of talent found in our local community! Although we are open to working with whomever you select; we've found it helpful to provide our clients with a list of vendors we know and trust. Please consider the following recommendations as a resource when choosing your event services.

We're confident in their attention to detail and their ability to provide you with an impeccable level of service for your special event!

ALL CONTRACTUAL AGREEMENTS AND PAYMENTS ARE THE SOLE RESPONSIBILITY OF THE CLIENT AND HIRED PARTIES.

THE VENUE DOES NOT GUARANTEE ANY SERVICE PERFORMANCE NOR ANY LIABILITY TO SERVICES PERFORMED ONSITE.







CATERING

We believe an impeccable food and beverage experience is an important detail of any event. That is why we have curated a list of *venue-approved* caterers capable of executing exceptional full-service, menu design, and top-shelf hospitality to appeal to a variety of preferences, palates, and price ranges.

The Burroughs Home & Gardens does require the hiring from the approved list for all on-site catering needs. Connect directly with our partners below for their offerings, menus, and cost estimates.

Artichoke & Company — Catering at its Finest
artichokeandcompany.com

CRAVE Culinaire — By Chef Brian Roland
craveculinaire.com

g3 Catering — Artistic Culinary Services
g3catering.com

Mission BBQ — The American Way.
www.mission-bbq.com

Personal Touch — Banquet & Catering
personaltouchcateringfl.com

Raynz Island Kitchen & Catering
raynz-catering.com

Savour — First Choice Catering
savourfirstchoicecatering.com

so eventful SWFL
soeventfulecatering.com

Two Guys Catering
twoguyscateringnaples.com

Only full-service catering services are allowed at the Burroughs Home & Gardens as they support all licensure and handle all aspects of food services/setup/cleanup on-site. Catering is NOT included in the venue rental; a separate agreement/payment is required with the vendor directly. The venue does not guarantee any vendor service availability or performance.

-subject to change without notice-



FOOD TRUCKS

We welcome food trucks as catering option for your next event! The Burroughs Home & Gardens requires all food vendors to provide full-service support. This includes dedicated staff for setup, cleanup & trash and must be arranged in advance with any food vendor operating onsite.

The following are a few favorites but happy to review/approve other food trucks you may be interested in.



312 Chicago Street Eats
tasteofchicagosw@gmail.com

Easy Cheesy
easycheesyusa@gmail.com



Donut NV
fortmyers@donutnv.com

Only full-service catering services are allowed at the Burroughs Home & Gardens as they support all licensure and handle all aspects of food services/setup/cleanup on-site. Catering is NOT included in the venue rental; a separate agreement/payment is required with the vendor directly. The venue does not guarantee any vendor service availability or performance. -subject to change without notice-







EVENT INSURANCE

The purchase of a liability event insurance policy is required by the venue and noted in your venue rental agreement. Proof of purchase is due no later than 30 days before your event date.

The insurance policy must include:

- Single limit liability of not less than $1 million and general aggregate liability of not less than $2 million
- "Burroughs Home & Gardens" as an additional insured on the policy.

Please ensure the **Certificate Holder** reflects the venue's information:
Burroughs Home & Gardens
2500 First St, Fort Myers, FL 33901
Additional Insured: Uncommon Friends Foundation, City of Fort Myers

This is a mandatory venue requirement. Rates are set by the chosen carrier and must be completed directly with the servicer.

The following are venue-personalized policy links (all venue information is pre-registered):

- **BriteCo:** *https://insurance.brite.co/venue/BURR2*
  - BriteCo offers 5% off when using link
- **Event Helper:** *https://www.theeventhelper.com#rY2no*
- **EWed:** *https://app.ewedinsurance.com/app/?bID=60438*
- **Eventsured:** *https://www.eventsured.com/partnership/burroughs-home-gardens/*

Additional event insurance service options:

- www.wedsure.com
- www.eventsured.com
- www.wedsafe.com

Please email a copy of the policy to events@burroughshome.com



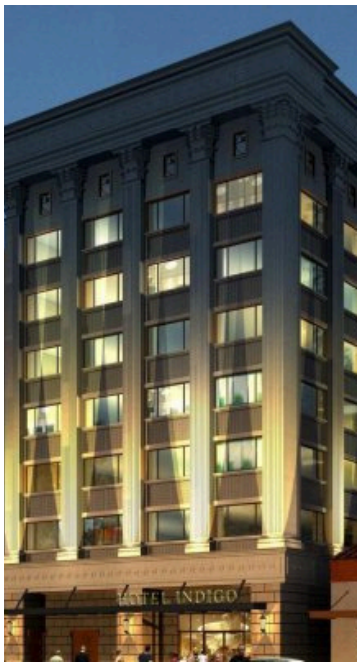

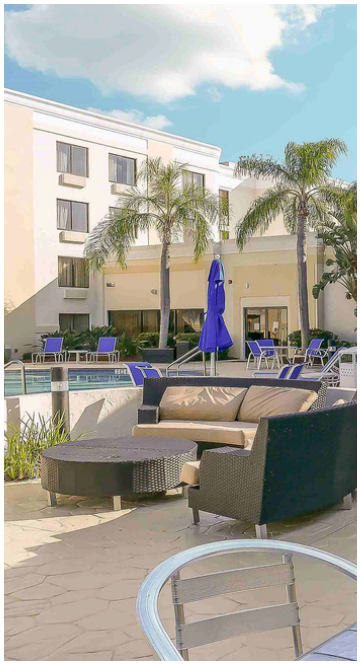

ACCOMMODATIONS

Luminary Hotel *(7 min walk)*
2200 Edwards Dr, Fort Myers, FL 33901
www.marriott.com | (833) 918-1512

Hampton Inn Fort Myers Downtown *(8 min walk)*
2151 Johnson St, Fort Myers, FL 33901
www.hilton.com | (239) 362-9542

The Banyan Hotel - Tapestry Collection by Hilton *(9 min walk)*
1520 Broadway, Fort Myers, FL 33901
www.hilton.com | (239) 337-3446

Hampton Inn & Suites Fort Myers *(11 min drive)*
4350 Executive Circle, Fort Myers, FL 33916
Discount Wedding Link: https://tinyurl.com/HAMPTWEDD

Home2 Suites Fort Myers *(10 min drive)*
4333 Ford Street, Fort Myers, FL
Discount Wedding Link: https://tinyurl.com/HOME2WEDD

Fairfield Inn & Suites Cape Coral/North Fort Myers *(12 min drive)*
1701 Old Pondella Rd, Cape Coral, FL 33909
www.marriott.com | (239) 652-0269

Best Western Fort Myers Waterfront *(8 min drive)*
13021 N Cleveland Ave, Fort Myers, FL 33903
www.bestwestern.com | (239) 997-5511

Holiday Inn Fort Myers - Downtown Area *(10 min drive)*
2431 Cleveland Ave, Fort Myers, FL 33901
www.ihg.com/holidayinn | (239) 332-3232

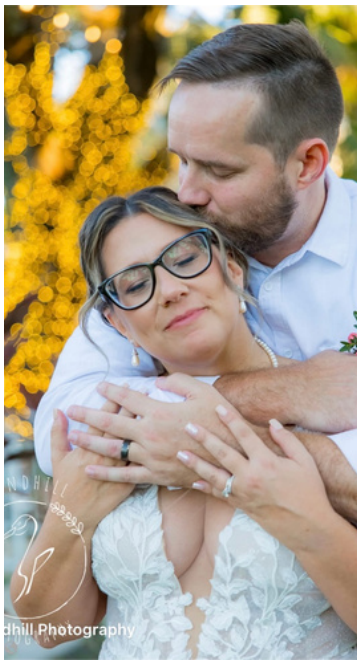

ACCOMMODATIONS

Hyatt Place Fort Myers/At The Forum *(20 min drive)*
2600 Champion Ring Rd, Fort Myers, FL 33905
www.hyatt.com | (239) 418-1844

Airbnb Options - Downtown Fort Myers
Copy/Paste link to view area options

https://www.airbnb.com/s/Downtown-Historic-District--Fort-Myers--FL--USA/homes?tab_id=home_tab&refinement_paths%5B%5D=%2Fhomes&flexible_trip_lengths%5B%5D=one_week&monthly_start_date=2024-07-01&monthly_length=3&monthly_end_date=2024-10-01&price_filter_input_type=0&channel=EXPLORE&query=Downtown%20Historic%20District%2C%20Fort%20Myers%2C%20FL&place_id=ChIJU6cbaeNB24gRqpXWr6mNJvo&location_bb=QdUqw8KjuxVB1SBkwqO%2Bgw%3D%3D&date_picker_type=calendar&source=structured_search_input_header&search_type=autocomplete_click











PHOTOGRAPHY

Erica Braley Photography
web ericabraley.com
IG @ericabraleyphotography
email fabulousphotos@aol.com
phone (239) 357-6704

Christine Ink Photography
web christineink.com
IG @christineink
email christineinkstudio@gmail.com
phone (941) 564-5108

Victoria Elaine Photography
web Victoriaelainephotography.net
IG @VictoriaElainePhotography
email victoriaelainephotographypg@gmail.com

Kourtney Kaiser Photography
web kourtneykaiserphotography.com
IG @kourtneykaiserphotography
email kourtneykaiserphotography@gmail.com

Sandhill Photography
Emma-Rose Triscritti Allewaert
web sandhillphoto.com
IG @sandhillphotography
email info@sandhillphoto.com
phone (813) 409-6512

Rachel Elle Photography
web rachelellephotography.com
IG @rachelelle
email rachel@rachelellephotography.com
phone (612) 275-8284



PHOTOGRAPHY

Chris Kovaz Photography
web chriskovazimages.com
Visit Knot and Wedding Wire for more details
Schedule a call today 239-994-0884
email info@chriskovazimages.com

Lianis Cruz Photography
web lianisphoto.com
IG @lianiscphotos
email Lianis Cruz lianiscruzphotography@gmail.com



Complete Weddings & Events
web completewedo.com/fort-myers
IG @complete_fortmyers
email info@completefl.com

Special Offer = For our valued clients at Burroughs Home, we offer special discounts. Please mention "Burroughs Home Special Pricing" when inquiring.

Limor NagyPhotography
web limornagyphotography.com
IG @limornagyphotography
email limornagyphotography@yahoo.com

Alisa Sue Photography
web alisasuephotography.com
IG @alisasuephotography
email alisasuephotography@gmail.com

Special Offer = $200 off Wedding Collections I-III. Please mention "Burroughs Home Special Pricing" when inquiring



Grace Dreim Photography
web .gracedreim.com
IG @gracedreimphotography
email gracedreim@gmail.com

Shane Long Photography
web shanelongphotography.com
IG @shanelongphotography
email shanelongphotography@outlook.com



VIDEOGRAPHY

Real Tours Photo + Video
web realtoursswfl.com
IG @realtours_phtography
email tiffany@realtoursswfl.com
phone 239-464-7969

Complete Weddings & Events
web completewedo.com/fort-myers
IG @complete_fortmyers
email info@completefl.com



Special Offer = For our valued clients at Burroughs Home, we offer special discounts. Please mention "Burroughs Home Special Pricing" when inquiring.

Love Letters Co
lovelettersfl.com/wedding-videography-collection
(239) 748-0648

Gomes Films
gomesfilms.com
(419) 706-2886





FLORISTS

FORT MYERS FLORIST

Fort Myers Florist
web fmflorist.com
IG @fmflorist
email jeanmarie@fmflorist.com

Fort Myers Florist specializes in crafting celebrations for life's most important moments. Whether you are hosting an intimate affair or a lavish wedding, our team of floral artisans or technical staff can make it happen. Call (239) 931-0506 today to schedule your free, no-obligation consultation.
Special Offer = 10% off your floral total



SuEllen's Floral Company
"Full Service Florists Worldwide"

Sue Ellen's Floral
web suellensfloral.com
IG @suellensfloral
Email suellensfloral@gmail.com
Direct (239) 574-4000

Something Bloomed
sbswfl.com
florals@sbswfl.com
(239) 887-1676

I Dew Events
idewevents.com
IG @ idewevents
info@idewevents.com
(239) 219-6168



Ruth Messmer Floral
ruthmessmerflorist.com
floristruthmessmer@gmail.com
(239) 936-2131

Floral Artistry
floralartistrystudios.com
design@floralartistrystudios.com
(239) 472-3040







DAY-OF COORDINATION & PLANNING

inspireEvents
web inspiredestinationevents.com
IG @inspireweddings_events
email hello@ inspiredestinationevents.com

Coordination + Full Planning + Wedding Design + Themed Events

Bourbon & Bliss Events
web bourbonandblissevents.net
IG @complete_fortmyers
email boubonandbliss23@gmail.com

Complete Weddings & Events
web completewedo.com/fort-myers
IG @complete_fortmyers
email info@completefl.com



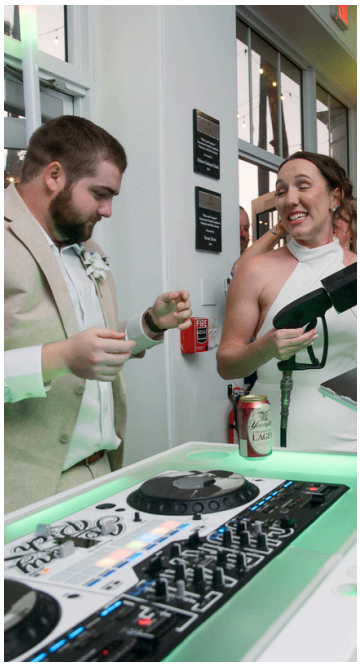



MUSIC & ENTERTAINMENT

Complete Weddings & Events
web completewedo.com/fort-myers
IG @complete_fortmyers
email info@completefl.com

West Coast Gabe
www.westcoastweddingpro.com
IG @westcoastweddingpro
westcoastweddingpro@gmail.com
(561) 890-2055

The 239 DJs
www.239djs.com
IG @the239DJs
Featuring Brian DjrifikMarino, on-air personality
1055TheBeat I Heart Radio

DJ Johnny Rich
www.djjohnnyrich.com
IG @djjohnnyrichig
johnnyrichbooking@yahoo.com
(239) 300-3781

Black Tie Entertainment
https://blacktieentdj.com/
blacktieentdj@live.com
(239) 574-9797

Paradise Strings
www.paradisestrings.net
info@paradisestrings.net
(239) 272-8017







EVENT SERVING STAFF BARTENDING SERVICES

Your Pair of Hands
web: yourpairofhands.com
email: yourpairoffhands@yahoo.com
phone: (239) 245-4989

So Flo Pours
web: https://www.soflopours.com
email: juliethebartender@yahoo.com
phone: (239) 771-3578

Pour Amore Mobilr Bar
https://www.pour-amore.com
email: pouramoremobilebar@gmail.com
phone: (941) 324-3832

Tipsy Truck
tipsytruckllc@gmail.com
(239) 980-9087

FlyTender Bartending Services
flytender.com
flytenderllc@gmail.com
(239) 628-5484

Sip Social Naples Mobile Bar Cart
@sipsocialnaples
sipsocialnaples@gmail.com
(239) 296-0426

Splash of Karma
splashofkarma.com
splashofkarma@yahoo.com
(727) 336-8479







SWEETS & DESSERTS

Sassy Cakes
www.sassycakesnaples.com
SassyCakesWeddings@gmail.com
(239) 687-5100

Lady Cakes
www.iloveladycakes.com
ladycakesinc@yahoo.com
(239) 549-2253

Key Lime Bistro
www.keylimebistrocaptiva.com
Captiva: (239) 395-4000
Boca Grande: (941) 964-0440

Small Cakes Fort Myers
www.smallcakesfortmyers.com
Smallcakesfortmyers@gmail.com
(239) 313-5008

Publix
www.publix.com/products-services/bakery/wedding-special-occasions

Ellie Bee Bakery
www.elliebeebakery.com
orders@elliebeebakery.com
(239) 333-6555







SPECIALTY SWEETS & TREATS

Sisterly Sweets (ice cream/cookie cart)
IG: @sisterlysweets
sisterlysweets@gmail.com
(239) 440-7570

Poplove SWFL
www.poploveswfl.com
(239) 651-8772

Sospiri Gelato Cart
www.mysospiri.square.site/weddings-and-events
info@mysospiri.com
(239) 237-6223

Savour Coffee Espresso Bar
https://savourcoffee.com/mobile-espresso-bar/catering
mitchyd@savourfirstchoicecatering.com
(239) 689-1741

Forever Grounded Coffee
www.forevergroundedcoffee.com
anna@forevergroundedcoffee.com
(239) 464-7043







DECOR AND RENTALS

I Dew Events
www.idewevents.com
IG @idewevents
info@idewevents.com
(239) 219-6168

Caloosa Tent & Event Rental
web caloosatent.com
IG @caloosatentrentals
email caloosamail@caloosatent.com
phone (239) 694-5177

Exclusive Affair Party Rentals
web fortmyerspartyrentals.com
IG @exclusiveaffairpartyrentals
email info@exclusiveaffairrentals.com
(239) 267-1237

Taylor Rentals/Creative Events
https://creativeevents1.com/
info@taylorrentalnaples.com
(239) 643-1334

Alpha-Lit Fort Myers
www.alphalitletters.com/fort-myers
keesha@alphalitfortmyers.com
(937) 974-6378

Nova Balloons
IG @novaballoons
nova.balloondecor@gmail.com



HAIR & MAKEUP

Jennifer Gray Bridal
www.JenniferGrayBridal.com
jennifergraybridal@gmail.com
IG: @jennifergraybridal

Glamology
www.glamologyhairlab.com
(239) 997-3633



Unbreakable Beauty
www.unbreakablebeauty.com
info@unbreakablebeauty.com
(850) 559 -7055

May Paulina
www.maypaulina.com
booking@maypaulina.com
(518) 243-9336

Glambox Artistry
www.glamboxartistry.com
(917) 683-3424



The BA Bridal Team
www.thebsquaredstudio.com
(270) 703-9295



TENT RENTAL
STAGE & LIGHTING
MOBILE RESTROOMS





EXCLUSIVE AFFAIR PARTY RENTALS
SPECIAL MOMENTS. EXCLUSIVE RENTALS!

Exclusive Affair Party Rentals
web fortmyerspartyrentals.com
IG @exclusiveaffairpartyrentals
email info@exclusiveaffairrentals.com
(239) 267-1237

CALOOSA TENT & RENTAL

Caloosa Tent & Event Rental
web caloosatent.com
IG @caloosatentrentals
email caloosamail@caloosatent.com
(239) 694-5177

Taylor Rentals/Party Plus
taylorrentalnaples.com
(239) 643-1334

PRESTIGIOUS RESTROOMS

Prestigious Restrooms
web prestigiousrestrooms.com
IG @prestigious_restrooms
email Juliana.Toro@fusionsite.com
(239) 210-2174

Our mobile restroom trailers are full-service with running water, spacious, climate-controlled, clean, comfortable, and private

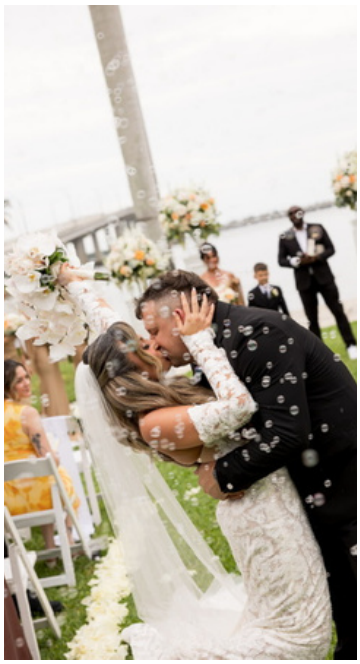

CEREMONY OFFICIANTS

Barbara Brown
bbrownkursh@gmail.com
(302) 521-0134

Jackie Drummond
petagayel@aol.com
(352) 328-2736



Follow your BlissWeddings
www.fybweddings.com
(239) 223-1357

Kaila Love Entertainment
kaila@kailaloveentertaibnment.com
(239) 284-7935

Alpha Weddings
www.alphaweddings.us
(239) 887-1366

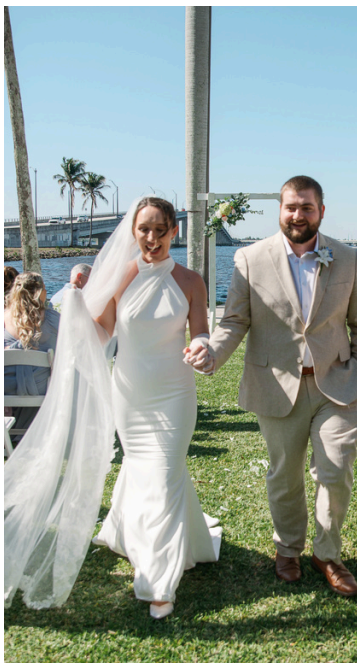

Florida Wedding Vows by Earth Air & Sea
www.floridaweddingvows.com
(239) 209-4822

Lhegend the Wedding Officiant
www.lhegendaryweddings.com
(917) 605-3929



PHOTOBOOTH

Social Hour Photo Booth
web Socialhourevent.com
IG @Socialhourphotobooth
email socialhourphotobooth@gmail.com

Craft timeless memories at your Fort Myers event! Our sleek Photo Booth, featuring a professional-grade Canon camera, captures crisp, clear photos with a touch of modern elegance. Guests will cherish these keepsakes for years to come.

Special Offer = $50 off any package when booked with the Burroughs Home



Complete Weddings & Events
web completewedo.com/fort-myers
IG @complete_fortmyers
email info@completefl.com

FoToz Memories
www.fotozofus.com
fotozofus@yahoo.com
(239) 738-6057



SWFL PhotoBooths
www.swflphotobooth.com
info@swflphotobooth.com

Lucky Photo Booth Co
www.yourluckybooth.com
chris@yourluckybooth.com
(239) 961-7150







VALET TRANSPORTATION SECURITY

Preferred Valet
Contact: Rob
preferredvalet@yahoo.com
(239) 537-1442

Dolphin Transportation
www.dolphinnaples.com
(239) 530-0100

American Classic Car Service
www.dannyklimo.com
(941) 888-4194

Calusa Security
Sean Collins, President
scollins@calusasecurity.com
(850) 359-4661

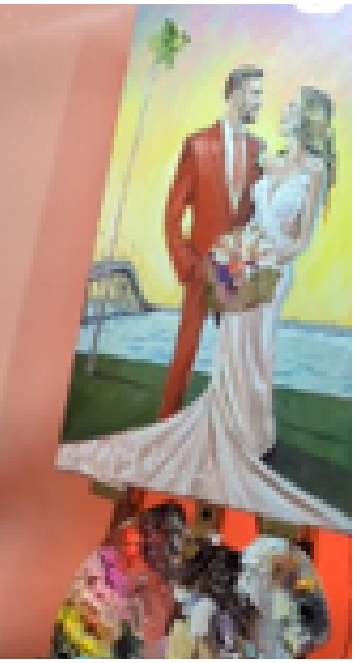

SPECIAL EXPERIENCES

Picnics By the Sun SWFL - *Private Picnic Services*
www.picnicsbythesunswfl.com
IG @picnicsbythesunswfl
picnicsbythesunswfl@gmail.com
(239) 672-1528

Olive Branch Studios - *Bouquet Preservation*
www.theolivebranchstudios.com
orders@theolivebranchstudios.com

Special Offer: Couples using the code BURROUGHSHOME10 will receive 10% off their preservation order.



Jacob Event Painting - *Live Event Painting*
www.jacobeventpainting.com
jacobeventpainting@gmail.com
(207) 333-8081

Cherished Rain Art - *Live Wedding Painting*
www.cherishedrainart.com
cherishedrainart@gmail.com
(305) 431-3688



WagNBag - *Custom Corn Hole Boards*
Contact: Garrett Elliott
www.wagnbag.com
garrettwagnbag@gmail.com
(360) 789-1070

Birdie Bus - *Mobile Golf Simulator Experience*
Contact: Tyler Karol
www.birdiebus.com
tyler@birdiebus.com
(703) 907-9461







BRIDAL & GROOM ATTIRE

CoCo Bridal
cocobridalsm@gmail.com
www.cocobridalcouture.com
(239)-955-2621

Wow'd
www.vowdweddings.com
fortmyersstylist@vowdweddings.com
(863) 349-8050

Something Bridal Boutique
www.something-bridal.com
hello@something-bridal.com
(239) 770-3743

Spades Fort Myers
spadesfortmyers@gmail.com
(239) 689-1539

Brodeur Carvell Fine Menswear
www.brodeurcarvell.com
info@brodeurcarvell.com
(239) 931-4000

- Men's Warehouse
- Generation Tux
- Dillard's

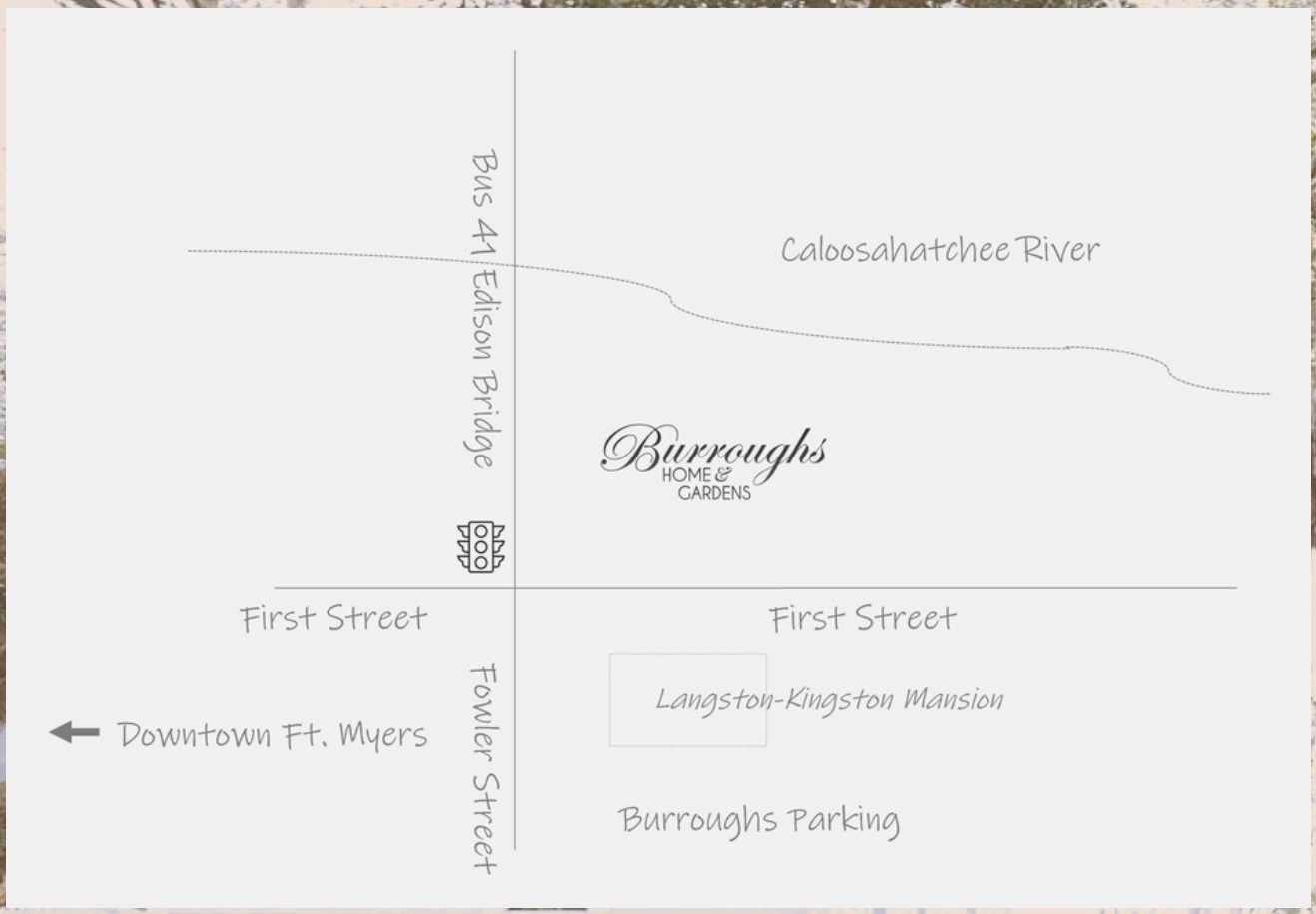

BURROUGHS HOME & GARDENS
STREET ADDRESS: 2505 FIRST ST FORT MYERS, FL 33901
MAILING ADDRESS: 2500 FIRST ST FORT MYERS, FL 33901
(239) 337-9505
EVENTS@BURROUGHSHOME.COM