

Free Deck Design: Elevated Hot-Tub Platform/Deck



Great For:

- Elevated Patio Doors or Existing Raised Decks
- Sloped Yards
- Guaranteed Not to Shift

PrecisePost.ca
Deck Foundation Specialists

MYDECK.CA
GET EXCITED
ABOUT SUMMER!

Note: This design is for educational purposes and is not valid without an up to date engineer footing stamp. Precise post and its partners take no responsibility for the design.

Floating-Elevated Hottub Pad/Deck

Footing/Beam Layout

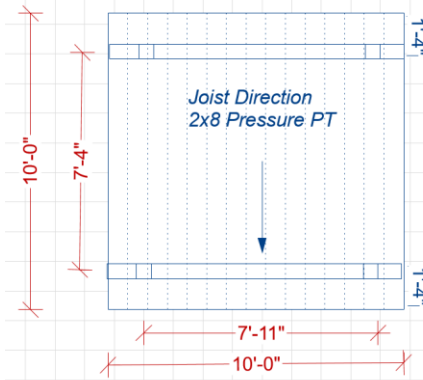

Hot Tub Platform/Deck

Address: [Redacted] Ottawa

Foundation: Helical Pile

Beam Size: 2x8

Beam Design: Drop Beam

Joist Size: 2x8

Joist Spacing: 8"

Frame Waterproofing: Yes

Elevation

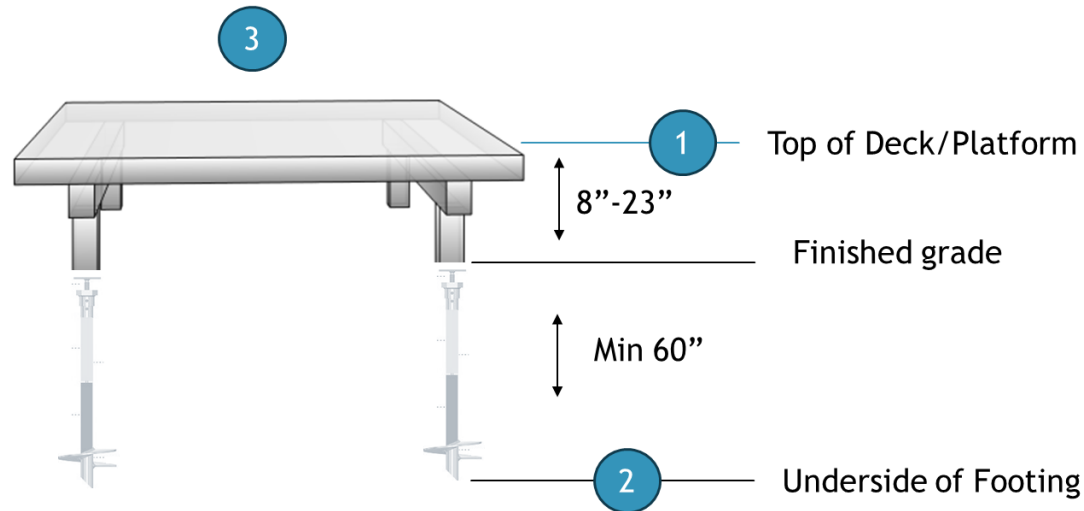

Building Summary

1. Deck/Platform
 - 2x8 Pressure Treated Joists @ 8 O.C with mid span blocking
 - 5/4 Pressure Decking
2. Support
 - 3-2x8" Pressure Treated Wood Beam
 - 6x6 Pressure Treated Post
 - Precise Post Helical Piles
3. House Connection
 - Floating- Not Attached to House

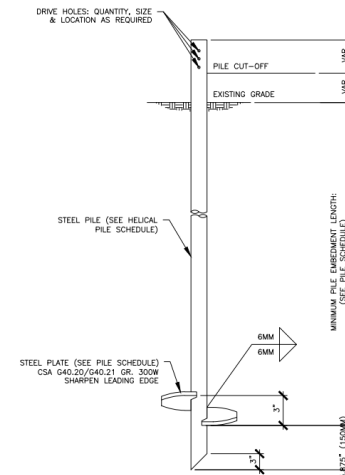

Need Help With Products, Design or Installation Services?

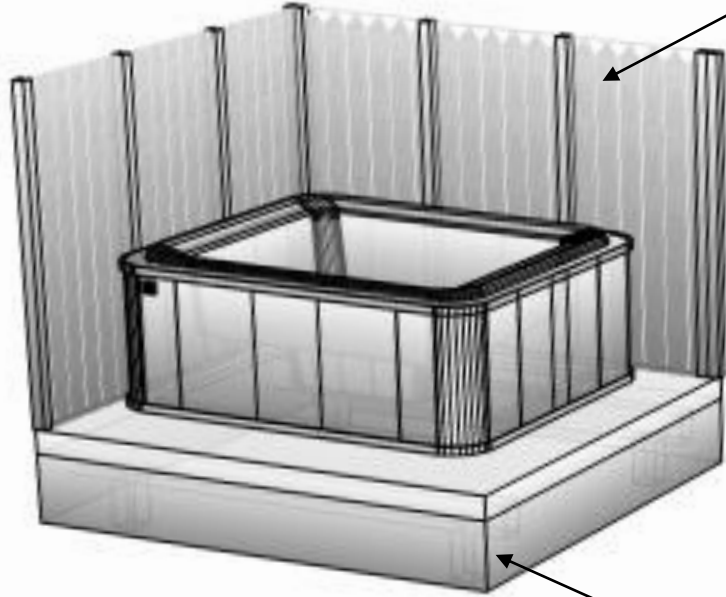

Full Deck Building Services
Deck, Railings & Privacy Options

MYDECK.CA
GET EXCITED
ABOUT SUMMER!



Foundation Installations, Deck Design & City Permit Prep

PrecisePost.ca
Deck Foundation | Specialists



Note: This design is for educational purposes and is not valid without an up to date engineer footing stamp. Precise post and its partners take no responsibility for the design.