

* NORTHERN CLIMATE DUGOUTS ADDITIONAL BM-2 IS REQUIRED FOR OVER 6'-0" DEPTH OR GREATER AND ALL OTHER AREAS AN ADDITIONAL BM-2 IS REQUIRED AFTER SPACING EXCEEDS 3'-0" O.C.
 X - REFERENCE COVER SHEET COMPONENT SCHEDULE AND VERIFY WITH SITE AND LOCAL CODE REQUIREMENTS.



SEAL
 Digitally signed by Joseph A. Rispoli
 DN: cn=Joseph A. Rispoli, o=RISPOLI AND ASSOCIATES ARCHITECTURE, ou=AO1410C0000016F8B6E2, email=rispoli@rispoli.com, c=US
 Date: 2021.11.18 14:53:36
 DIGITAL SIGNATURE

SEAL
 RISPOLI & ASSOCIATES
 114 SOUTH MAGNOLIA AVENUE, Ocala, Florida 34471
 (352) 620-0909 WWW.RISPOLIARCHITECT.COM
 JOE@RISPOLIARCHITECT.COM

PROJECT NAME:
 PROJECT ADDRESS:
 100% CONSTRUCTION DOCUMENTS

DUGOUTS PROJECT NO. 2102
 DRAWN BY JG
 CHECKED RAA
 DATE 06-25-21

MODEL#:
 NOTE: REFER TO MODEL # ABOVE AND SEE ATTACHED CORRESPONDING DRAWING FOR ACTUAL DUGOUT FRAME DETAILS AND DIMENSIONS.
 A102
 SHEET NO.

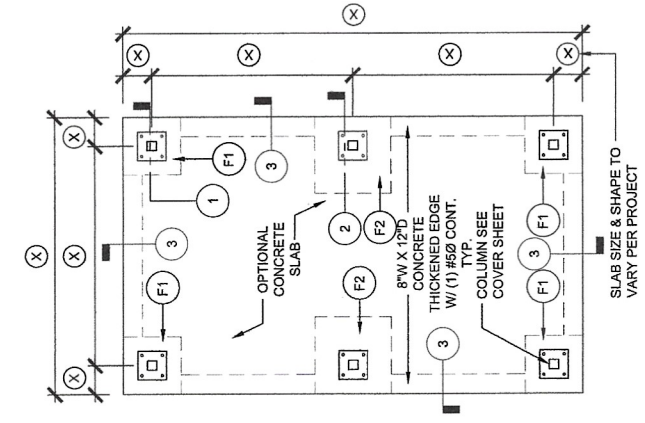

SQUARE COLUMN SLAB PLAN VIEW
 SCALE: NTS

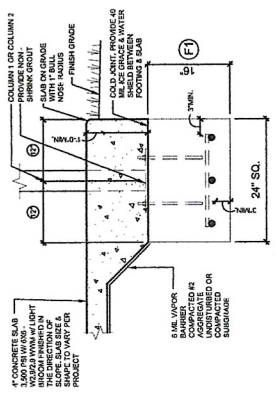

1 SQUARE COLUMN FOOTING AND SLAB SECTION
 SCALE: NTS

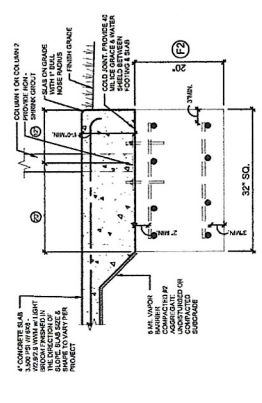

2 SQUARE COLUMN FOOTING AND SLAB SECTION
 SCALE: NTS

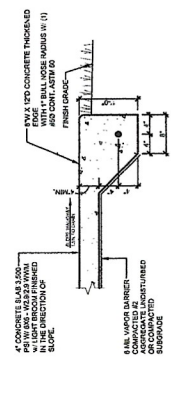

3 SQUARE COLUMN FOOTING AND SLAB SECTION
 SCALE: NTS

COPYRIGHTS 2021 BY DUGOUTS USA
 ALL DESIGNS AND ANY DERIVATIVE THEREOF ARE COPYRIGHTED BY DUGOUTS USA AND ARE THE SOLE PROPERTY OF DUGOUTS USA AND CANNOT BE USED BY ANYONE WITHOUT THE PERMISSION OF DUGOUTS USA. IN DOING SO YOU WOULD BE LIABLE FOR ANY LAWSUITS THAT RESULTED FROM THE USE OF THE DESIGN WITHOUT THE PERMISSION

DUGOUTS USA
 6850 SANGRE DE TORO BLVD
 CRYSTAL RIVER, FLORIDA 34429
 WWW.DUGOUTSUSA.COM
 P.O. BOX 1000
 F.A.X: 352-277-7501

*NORTHERN CLIMATE DUGOUTS ADDITIONAL BM-2 IS REQUIRED FOR OVER 6'-0" DEPTH OR GREATER AND ALL OTHER AREAS AN ADDITIONAL BM-2 IS REQUIRED AFTER SPACING EXCEEDS 3'-0" O.C.
 X = REFERENCE COVER SHEET COMPONENT SCHEDULE AND VERIFY WITH SITE AND LOCAL CODE REQUIREMENTS.



SEAL
 Digitally signed by Joseph A. Rispoli
 DN: cn=J. RISPOLI, o=RSROLLAND ASSOCIATES ARCHITECTURE, ou=AO 14100000016FB062, id=000008549, c=Joseph A. Rispoli
 2021.11.18 14:54:16 -0500
 DIGITAL SIGNATURE

SEAL
 RISPOLI & ASSOCIATES
 ARCHITECTURE, INC.
 114 SOUTH MAGNOLIA AVENUE, O.C.V.A., FLORIDA 34472
 (352) 620-0900 WWW.RISPOLIARCHITECT.COM
 JOE@RISPOLIARCHITECT.COM

PROJECT NAME:	PROJECT ADDRESS:	PROJECT NO.	DATE
		2102	06-25-21
DRAWN BY:		CHECKED BY:	
JG		RAA	

DUGOUTS USA
 100% CONSTRUCTION DOCUMENTS
 100% CONSTRUCTION DOCUMENTS
 100% CONSTRUCTION DOCUMENTS

MODEL#:
 NOTE: REFER TO MODEL # ABOVE AND SEE ATTACHED CORRESPONDING DRAWING FOR ACTUAL DUGOUT FRAME DETAILS AND DIMENSIONS

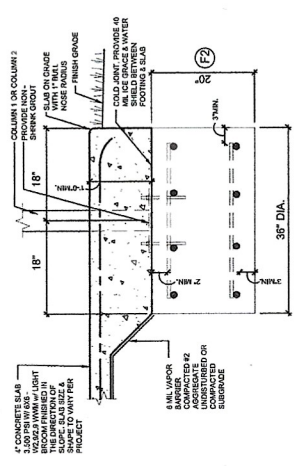

1 ROUND COLUMN FOOTING AND SLAB SECTION
 SCALE: NTS

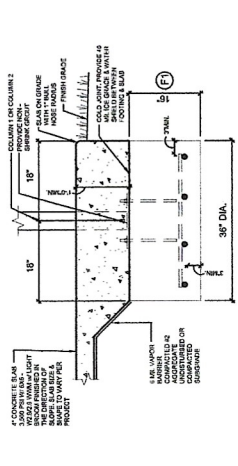

2 ROUND COLUMN FOOTING AND SLAB SECTION
 SCALE: NTS

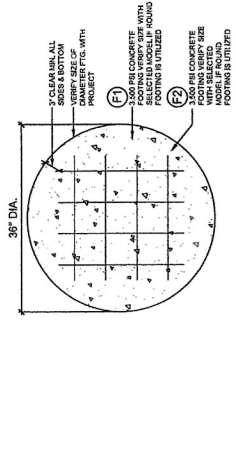

3 ROUND COLUMN FOOTING AND SLAB SECTION
 SCALE: NTS

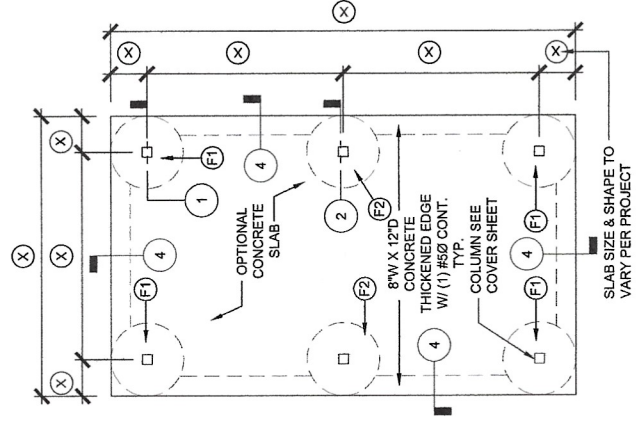

4 SQUARE COLUMN SLAB PLAN VIEW
 SCALE: NTS

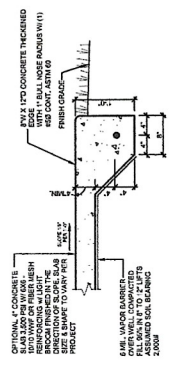

5 THICKENED EDGE SLAB SECTION
 SCALE: NTS

COPYRIGHTS 2021 BY DUGOUTS USA
 ALL DESIGNS AND ANY DERIVATIVE THEREOF ARE COPYRIGHTED BY DUGOUTS USA AND ARE THE SOLE PROPERTY OF DUGOUTS USA AND CANNOT BE USED BY ANYONE WITHOUT THE PERMISSION OF DUGOUTS USA. IN DOING SO YOU WOULD BE LIABLE FOR ANY LAWSUITS THAT RESULTED FROM THE USE OF THE DESIGN WITHOUT THE PERMISSION