

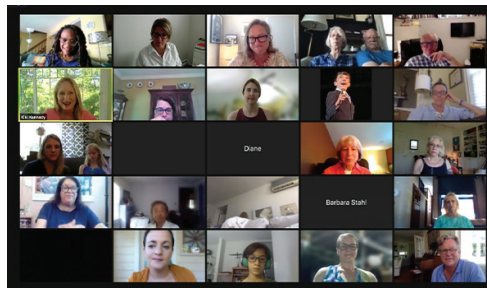

CHANGING LIVES INSPIRING OTHERS



women&familylife
CENTER
SUPPORT • EMPOWER • GROW

Annual Report | Fiscal Year 2021

WELCOME

Our Mission

Women & Family Life Center provides resources and education for women and all families in crisis.

Our Vision

Women & Family Life Center envisions communities where women and all families are free from violence and harassment, are economically secure and have access to equitable opportunities.

The Center has been a lifeline for many women & families in our community over the past year!

Fiscal Year 2021, Women & Family Life Center served **1,289** people from **54** towns across all our programs. **\$77,600** was awarded through the COVID-19 Response Fund to struggling families.

Over **248** households were assisted by receiving individualized referrals and emergency cash funds.

705 calls for assistance were received.

61 appointments for financial education and **95** appointments for legal help were completed.

Dear Friends of Women & Family Life Center,

We are delighted to share our Fiscal Year 2021 Annual Report with you. The amazing work that Women & Family Life Center has achieved has been nothing short of incredible, and none of it would be possible without people like you and all the continued support you provide to the Center.

This year was like no other! As more individuals and families needed assistance due to the ongoing COVID pandemic, we saw an expansion of need beyond just the shoreline. Women & Family Life Center served 1,289 people from 54 towns and was able to provide cash assistance and personalized referrals to 248 families.

Our partnerships with The Guilford Foundation, Branford Community Foundation, United Way of Greater New Haven, and individual donors enabled us to create an essential "COVID Fund." The program started in March of 2020 and was sustained through to the end of March 2021. The COVID Fund allowed us to assist over 500 individuals and distribute more than \$200,000 in aid.

This COVID initiative gave us the chance to begin identifying unmet needs in the shoreline community and led to the realignment of our mission, vision, staffing, finances, and programming in order to meet the community's current needs and plan for the future. It also allowed our Board of Directors and staff to fill the organizational capacity gaps, focus on our programming, and strengthen our financial resources.

We will continue to create a pathway to provide support, empowerment, and growth for all our participants. We are committed to focus on the core services that impact women and families in crisis and help free them from violence and harassment, access safe and affordable housing, attain economic security, and rebuild their confidence and sense of community. Our strengths that we hold close and will continue to impart on the shoreline are our programs, partnerships, advocacy, and community engagement.

On behalf of everyone at Women & Family Life Center, we want to thank you for all you do. Your assistance, devotion, and confidence are what allows Women & Family Life Center to continue to provide resources and education for women and all families in crisis.

In gratitude and thanks,



Jennifer Wenderoth-Holster
Executive Director

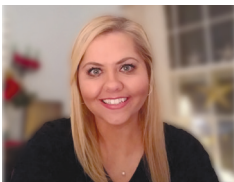

Sarah Bishop Della Ventura
Board Chair



CHANGING LIVES



*Michelle talking with a
GAP Referral Navigator.*

Michelle's Journey...

Michelle is a lifelong Shoreline resident who as a widow raised her autistic daughter since she was an infant. She receives disability benefits because of various medical issues.

Her clinical provider introduced Michelle to Women & Family Life Center and suggested she contact the Center for help with applying for the Supplemental Nutrition Assistance Program (SNAP). Initially, Michelle met with a Referral Navigator in our Guided Assistance Program (GAP), for help to apply for SNAP benefits and filling out the paperwork because she was overwhelmed by the amount of paperwork.

“I’ve gotten better at accomplishing things by myself. I used to get anxious and now I try to do things on my own. When I doubt myself, I know the Center is only a phone call away and a Referral Navigator will look over my paperwork to make sure I dotted the i’s and crossed my t’s,” says Michelle.

The Center’s Lawyer Time program appointments helped guide Michelle with understanding which paperwork needed to be filled as her daughter’s legal guardian and conservatorship.

Michelle also was introduced to new resources through GAP in the town of Branford, for help with unexpected home and family expenses.



*(photo right) Michelle, a Guided
Assistance Program Participant.*

“From the outside you see a beautiful antique home, never realizing the caring and loving people who work inside. When you leave W&FLC your spirits are lifted and you get help with something that is biting away at you. It’s hard for anyone to understand how anxious I felt with the amount of paperwork, timelines and backup documents I needed to provide in order to receive services. You don’t feel embarrassed when you leave the Center, it’s on the contrary when the Referral Navigator tells me that I’ve accomplished something on my own and we simply smile at each other.”

During the Covid quarantine, our Referral Navigator supported Michelle with virtual appointments over the phone to coordinate multiple support services to help with her own medical needs and also for her daughter’s during such uncertain and anxious times.

Our Programs team also helped with coordinating various resources to get Michelle a new refrigerator. The impact of a new appliance may sound simple, but the state of disrepair of her other appliance was costing her approximately \$100 a month more on her electric bill. **“I can’t believe it! It’s here. I have goosebumps over this new fridge! I am just overwhelmed with joy! Oh my! I’ve got tears in my eyes. You’d think I’d hit the lotto. Thank you! Thank you! Thank you! You all are doing wonderful work over there. I can’t thank you enough,”** says Michelle.

Michelle also participates in monthly gatherings which allows her to spend time with her daughter, who enjoyed making a piece of jewelry for her and they had a lot of fun together. **“I really liked the instructor when we had a paint night at Guilford Art Center and really appreciate the monthly gatherings, I don’t have the opportunity or resources to do things like this for myself that I enjoy,”** says Michelle.

Today, Michelle is much more confident and able to advocate for herself and her daughter. She accesses support services and applies for services independently and understands how to access services on her own with limited support and reach out for assistance when she needs it.

GAP is open to anyone regardless of income or insurance. Because of this, W&FLC is able to work with women, like Michelle to address situations that come up where they need guidance and resources that may not be otherwise easily accessible through other providers.



(photo above) Michelle, at a montly gathering.

A YEAR IN REVIEW...

The program year illustrated the Center’s responsiveness and ability to adapt during the pandemic.

1. North Haven
2. East Haven
3. North Branford
4. Branford
5. Guilford
6. Madison
7. Killingworth
8. Clinton
9. Chester
10. Deep River
11. Westbrook
12. Essex
13. Old Saybrook
14. Lyme
15. Old Lyme
16. East Lyme

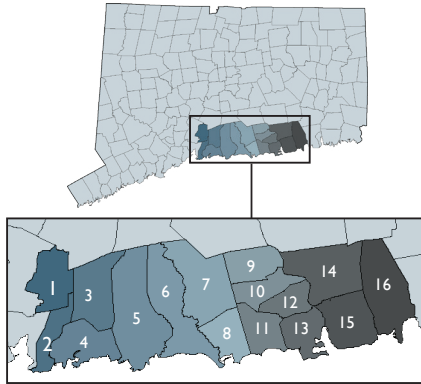

COVID-19 Response Fund

Since the beginning of the Fund, at the onset of the pandemic in March 2020, W&FLC received and interviewed 655 applications and awarded over \$205,000 to applicants throughout 16 towns served by the Center.

Funds awarded by city for applications received:

- Branford 33.3%
- Guilford 25.3%
- Other towns 23%
- East Haven 18.4%

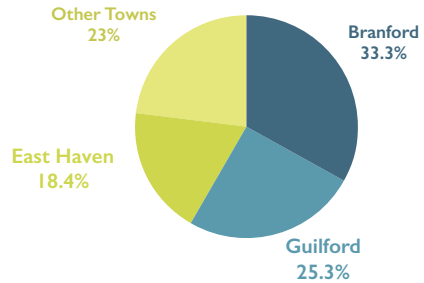

For FY21, \$77,600 was awarded and included:

- 248 total applications
- 185 approved applications

In addition to the COVID Response Fund, W&FLC used our Discretionary Fund, which allows the Center to financially assist women and families with a one-time immediate crisis, including but not limited to:

- Basic needs
- Food and shelter
- Moving costs
- Transportation
- Child care: including for women fleeing domestic violence
- Needs of a child with sensory processing disorder or medical issues

“It was so nice to meet you and to be able to share my financial fears with you. Your patience and honesty are so appreciated. Believing that you cared and have the expertise in investment issues helped alleviate some of my worry. I appreciate your time – I know you are busy – and thank you.”

- A note to one of our Financial Consult coaches from a participant.

OUR PROGRAMS & SERVICES

Guided Assistance Program (GAP): A unique service, not offered by any other organization on the Shoreline, providing personalized support and referrals for crisis services, social services and mental health resources to women and families from the 16 towns served by the Center.

Financial Consults: One on one appointments with a volunteer Financial Coach to review finances and help participants take control of their economic independence and success. Topics include: budgeting, divorce & finances, debt, death claims paperwork, and more.

Lawyer Time: One on one appointments with a volunteer attorney for legal guidance and to better understand rights and the legal process. Attorneys answer questions pertaining to family, real estate and civil law matters.

ADAPT: A Divorce Process Workshop: This workshop is designed to provide a comprehensive overview of divorce to help participants acquire the tools needed in order to make the best choices for themselves and their families. Empowered with this knowledge, participants can more confidently navigate this major life change.

Shoreline Domestic Violence & Sexual Assault Task Force (SDVSATF): W&FLC spearheads the SDVSATF along with a group of informed non-profit agencies, municipal offices and private practitioners. The mission of the Task Force is to provide education, coordinate resources and aid in the prevention of domestic violence and sexual assault across Shoreline communities. The Task Force hosts an annual Legislative Roundtable with state and local legislators representing Shoreline Towns to discuss key legislative issues pertinent to the work of domestic violence and sexual assault crisis services.

Shoreline Housing: Our Diversion Specialist provides time-limited case management to participants accessing the Greater New Haven CAN who are not currently receiving housing related case management services. The goal is to divert clients from entering shelters whenever safe and appropriate to do so. Participants are referred to and successfully linked to all appropriate resources as quickly as possible, including emergency shelter openings when no viable diversion plan is actualized.



FINANCIAL STATEMENT

Revenue: \$976,942.22

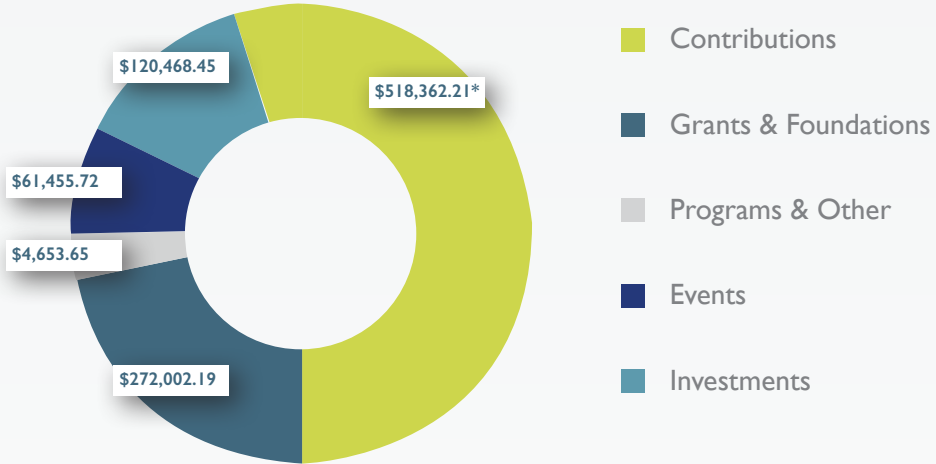

*Includes a non-recurring
\$262,000.00 legacy bequest.

INTRODUCING OUR BOARD OF DIRECTORS

Sarah Bishop DellaVentura
Chair

Elizabeth Fecko-Curtis
Vice Chair

Kathleen Duncan
Treasurer

Jessica Fenner
Secretary

Karen Bentlage
Russell Brinn
Laurie Desmet
Barbara Dudley
Carrie Federici
Andrew Serrano
Christy Stoddard

Expenses: \$454,107.60

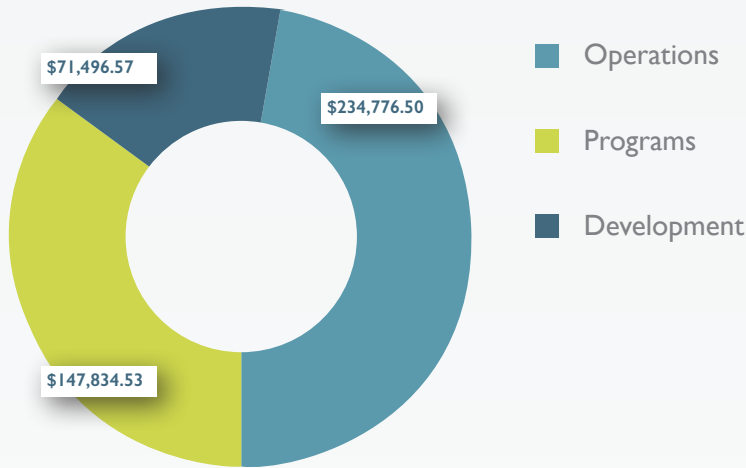

Given the demand for W&FLC services in FY21, part-time staff have been moved to full-time starting FY22.

AND DEDICATED STAFF

Jennifer Wenderoth-Holster, MPA
Executive Director

Megan Lenzo
Development Director

Dawn Jackson
*Marketing & Community
Outreach Director*

Maribel Lota
Operations Manager

Zozan Antar, MSW
MSW Program Manager

Alexandra Raucci, LMSW
MSW Referral Navigator

THANK YOU



Women & Family Life Center extends a heartfelt **thank you** to the individuals, corporations, foundations, and community organizations that made a generous gift to **support** our programs and services between July 1, 2020 and June 30, 2021.

Together, we can provide more resources and education for women and all families in crisis.

Your kindness and compassion for your neighbors is truly inspiring.

women&familylife
CENTER
SUPPORT • EMPOWER • GROW

96 Fair Street
Guilford, CT 06437

(203) 458-6699
info@womenandfamilylife.org

List of Donors

Mary Abel
Act II Thrift Shop
Catherine Adams
Jean Adamus
Agemy Financial Strategies, Inc.
Janet Ainsworth
Amy Albe
Amarone Restaurant
Amazon Smiles
Eric & Maria Anderson
Anderson Associates
Andrea Hopkins Design
Frank Andrews
Lynn Andrewsen
Charles Andriole
Barbara & Chip Angle
Annabella Annetta
Zozan Antar
Marie Landry & Peter Aronson
Arts for Learning Connecticut
William Aseltyne
Evelyn Atreya
Shelbie Atwater
Rene Austin
Lindsey Ayala
Lois Babey-Finn
Brittany Bailey
Ronald & Nancy Bailey
Laurie Bajorek
Suzie Balestracci
Bonnie Ballantyne
Bruno Banani
Lucy Baptista
Edythe Barbara
Robert Batick
Carol Baugh
Kira Baum
Bausch & Stroebel
Laura Baylis
Ruth Beardsley
Cliff & Jane Bechtold
Mary & Jeff Beeman
Michael & Maureen Belden
Kay Bell
Karen Bentlage
Karen & Terry Bergantino
Rita Berkson
Brenda Berky
Frank & Peggy Bia
Big Y - Portsmouth, NH

Robyn Bilotta
Biohaven
Charles Bishop
Debbie & Keith Bishop
Jonathan & Nancy Bishop
Trudy Bishop
Bishop's Orchards Farm Market
& Winery
Blitzberry
Katy & Bill Bloss
Blue Earth Compost, Inc.
Allison Bohren
Robert Bolduc
GeorgAnn Bona
Jonathon Borak
Laura Bothwell
Thea Bourke Martin
Tanya Bovee
Maryann Bracken
Fiona Bradford
Judith Ann Brainerd Roth
Branford Community Foundation
Deirdre Braun
Kristen Braun
Sarah Brayfield
Breaking the Cycle Foundation
Sharon Brendline
Brette Law, LLC
Patricia Brittingham
Janet Brodie
Anthony Broom
Lauren Brown
Robin Brown
Wanda Bubriski
Cheryl Buckley
William & Karen Burinskas
Harry Burlakoff
Paula Jean Burns
Peter & Rula Burrow
Wendy Busby
Susan Busch
James & Deborah Bussmann
Justin Byrne
Justin Byrne
Fay Cafferty
Juliet & Ronald Calabrese
Ann Calkins
Calvin Leete Elementary School
Campagne Kestner Architects
Vincent Candelora

Cans For A Cause - Madison
Marissa Capasso
Becky Capazzi
Patricia Capone
Helene Cardilicchia
Martha Carlson
Suzanne Carlson
Carol L. Sirot Foundation
Eileen Carpinella
Rene Carrasquillo
Ellen Carucci
Patricia Casey
Carolyn Casey
Anita Catardi
Jennifer Cavallaro
Sara & Joe Celotto
Cheryl Chiat
Christ Chapel of the Christian
The Estate of Domenic
Cicchetti
Jacquelyn Clark Grimwade
Karen Clarke
Tara Clarke
Shannon Clarkson
Ashley Clayton
Meghan Clinton
Mary Cobb
Dorothy Cochrane
Arlene Cohen
Christine Cohen
Jim Colburn
Elizabeth Cole
Eugene & Dorothy Colonese
Robin Comey
Suzanne Conlon
Connecticut Water Company
Susan Connor
Alexandra Conover
Kathleen Conway
Kimberly Corbett
Lisa Courtney
Ann Courtney
Ellen Creane
Daniel Cress
Carol Cretella
Donna Criscenzo
Jim Croll
Cross Island Provisions, Inc.
David Crouch
Michelle Crowley

Jennifer & John Cruet
CT Town & Shore Partners
CT Waverunners
Linda & Dennis Culliton
Laurie Curtin
Elizabeth Fecko-Curtis &
Alex Curtis
Samuel Curtis
Maureen Dalton
Susan & Douglas Danaher
Francesco D'Andrea
D'Andrea Corporation DBA
Dunkin Donuts
Donna Daricek
Bill Datre
Rochelle Dauenheimer
Sadie Davidson
Jill DeBlasio
Kellie DeCapua
Patricia DeCesare
Patricia DeChiara
Sarah Bishop DellaVentura &
John DellaVentura
Wendy O. & Robert A. DeLucca
Therese DeMatteo
Ronald Denison
Elena & Steve DePalma
Joe Derosa
Thalia & Robin Derry
Nancy Di Nardo
Jessica Zito &
Tony D'Occhio, D.M.D.
Connor Dolan
Debbie Donahue
Christine Donahue Mullen
Anonymous Donor
Cynthia Doricchi
Edward Dowling
Andrea Doyle
C. Gary Drake
Diana Draper
Susan Dudley
Barbara & Stephen Dudley
Mary Dudley
Kathleen Duncan
Kelsey Duncan
Linda Duncan
Susan Durso
Ruth Dwyer
Linda Dwyer
Rosellen East
Michael & Ellen Ebert

Rebecca Eckert
Eder Bros., Inc.
Anna Eisenstein
Joan Ellis
Pamela Ellman
Maitri Ersson
Vincent Esposito
Essex Savings Bank
Gail Etter
David Etzel
Evergreen Fine Crafts
Monica Fahmy
Fair Street Advisors
Alan Fairbank
Linda Fan
Stephanie Farber
Maureen Farrington
Carrie & Lou Federici
Michael Felberbaum
Fence World
Stephanie Fenner
Jessica Fenner
Jim Fenner
Rebecca Ferreebe
Joe Fickes
Kristin Fiore
First Congregational Church of
Branford
First Congregational Church of
Madison
Maggie Fitter
Brette Fitton
Julie Fitzpatrick
Steven Fleischman
Alice Fleming
Kristine Fornaby
Kailee Frank
Frank's Package Store
Judith Freed
Nancy Jo Funaro
Rose Galiger
Michelle Gamache
Bonnie Garmisa
Lou Garriott
Jo Garrison
Ray Garrison
Allison Geballe
Joyce Gendler
Sam & Sarah Gerritz
Shirley Girioni
Girl Scout Troops of CT
Al Goldberg

Joe Goldberg
Amy Goldfarb
Jim Goodridge
Keith Gould
Christine Goupil
Carol Grave
Louise Graver
Calli Greenbaum
Kathryn Greene
Cindy Greenspun
Colette Gregoire
Diana Gregory
Betsy Gribble
Sharon Griffin
Nancy Grigor
Guardian Jet LLC
Guilford A Better Chance
Guilford Community Fund
Guilford Public Schools
Guilford Savings Bank
Gwen Gunn
Lauren Gunningsmith
William & Mary Gunther
Donald Guzauckas, Jr.
Heather Hackley
Judith Haggarty
Lorri Hahn
Mark Haight
Kristen Hammel
Kim Handelman
Claire Hanson
Lenore Hardy
Emma Harpring
Rachael Harrington
Sheila Haverkamp
Marlene Havrda
Peter Hawes
Carrie & Matthew Healy
Laurie Heflin
Suellen Heinrich
Barbara Herr
Cheryl Hershatter
Stephanie Herzog
Judy Hession
Marie Hetherington
Thomas Hinding
Sue Curley & Marianne Hird
Cheryl & Matt Hoey
Diane Hoffman
Sam Holman
Amy Holt
Amy Holtz

Margaret Homans
 Andrea Hopkins
 Martha Howard
 Sally Howe
 Rebecca Huban
 Dianne Hughes
 Marion Hunt
 Dana & James Ian
 Kirsta Ifkovic
 Thomas Iglehart
 Michaele Imbrogno
 Denise Isaac
 Dawn & Jeremy Jackson
 Olivia Jackson
 Dee Jacob
 Rosemary Jadick
 David & Amy Jaffe
 Maryam Jamshidi
 Jane & Steve Gresham Family
 Foundation
 Kaaren Janssen
 Laura Jarvis
 Stefanie Jessiman
 Jewish Federation of Greater
 New Haven
 Joe & Cindy Goldberg Family
 Foundation
 Sarah Johns
 Heather Jones
 Katherine Jones
 Wendy Kallinich
 Suzanne Kaplan
 Annie Kaplan
 Donna Kapsinow
 Samara Katini
 Ted & Noemi Kearns
 Mary Keenan
 Michael Kelley
 Barbara Kelley
 Gus Kellogg
 Lisa Kelly
 James Kenefick, Jr.
 Joan Kenna
 Mary Jo Kestner
 Francie Ketaineck
 Barbara Kiesel
 KinderCare Education
 Dalton King
 Laurie King
 Christine Kinney
 Michael & Beth Klink
 David Knapp

Vaughn Knowles
 Judith Knowles
 James Kohn
 Sally Koslick
 KPMG U.S. Foundation, Inc.
 Joan Krajewski
 Marilynn Kramar
 Wendy Kravitz
 Joan & Paul Krochmal
 Melinda Kronfeld
 Leslie & Harlan Krumholz
 La Luna Restaurant
 Clare Landon
 Eileen Landry
 Pamela Lane
 Jim Langan
 Paula Larkins
 Kaye Larson
 Laurie LaTerza
 Carol Bailey & Laurie Desmet
 Mary Anne Lavin
 Law Offices of Russell S. Brinn
 Isabella Lee-Baldassini
 Legitimate Ledgers LLC
 David Lehman
 Leisure Markets Travel
 Gale Lemieux
 Lora LeMosy
 Megan Lenzzo
 Scott Lenzzo
 Stephanie Lesnik
 Kirsten Levinsohn
 Judy Lhamon
 Margaret Lifton
 Margaret (Peg) Limbacher
 Julie Linden
 Sandi Linton
 Abby Lipschutz
 Wanda Little
 Alison Lizardi
 Deletha Lock
 Mavis Lockwood
 BJ Loflin
 Linda Loomis
 Maribel & Tony Lota
 Elise Low
 Lori Lowthert
 Barb Lucibello
 Lindalea Ludwich
 Cameryn Ludwin
 Lisa Luhmann
 Marianne Lyden

Lyman B Brainerd Jr. Family
 Foundation
 Cindy Lynch
 Monica Lynders
 Mary Ellen Lynn
 Todd Angkatavanich &
 Laretta Lyons
 Steve Minkin-Pincus
 Marci Mitchell
 Debra Mitchko-McCall
 MIX Design Store
 Pauline Mnieckowski
 Marjorie Mock
 Lynda Mollow
 Lucy Molway
 Marinda Monfilston
 Laurie Montano
 Mary Lou Moran
 Margaret Moreau
 Michelle Morgan
 Patricia Morico
 Sheryl Morin
 Gitta Morris
 Gina Morrow
 Eileen Moss
 Kari Mull
 Jennifer Mullett
 Marcia Myhre
 Carrie Navok
 Rosemary Nazzaro
 Liesl & Dave Nederhood
 Edita Negron
 Rennie Negron
 Geralyn Nelson
 Network For Good
 New Alliance Foundation
 Katherine Nickerson
 Joanna & Lawrence Noble
 Janice Nordstrom
 North Guilford Congregational
 Church
 Melanie Norton
 Patricia Numberg
 Estelle & Paul Nussbaum
 Ryan Oakes
 Kathy O'Boyle
 Barbara & Don O'Leary
 Gail O'Leary
 Jennifer O'Neil
 Courtney Opie Rosenberg
 Patricia Orkney
 Lesley Orłowski

Dylan Osborne
 Ellie Osborne
 Sandra Osborne
 Sarah Oshana
 Robert Ostroff
 Julie Ovia
 Karen Owen
 Jennifer Paczkowski
 Virginia Page
 Page Hardware & Appliance Co.
 Page Insurance, Ltd.
 Anna Palchik
 Palumbo's Automotive Unlimited
 Jean Pantalone
 Vin Paolini
 PaperScape Artworks
 John-Michael Parker
 Grace Pascale
 Sheila Pastor
 Anik Patel
 Sylvia Patterson
 Lauren & Gary Paxton
 Heather Paxton
 Peach Pit Foundation
 Kristen Peck
 Christine Penry
 People's United Community
 Foundation
 Tara Perino
 Catherine Perrotti
 Ian Perry
 Camille Perry
 Diane Petra
 Petra Construction Corporation
 Thomas & Cathi Petrick
 Eileen & Richard Petrillo
 Pfizer Inc.
 Emmett Phelan
 Kelly Phelan
 Michael & Kim Piagentini
 Kelly Piagentini
 Krista Pickering
 Anne Pierson, MD
 Tony Pinto
 Richard Pittman
 Amanda Pluck
 Karen Polhemus
 Mary Poovey
 Mary Jane Potter
 Kim Powell
 Cyndi Preble
 Michael Prinzivalli
 Marlene Procino
 Karen Quercia
 R.E.A.P. Foundation
 Helen Raduta
 Lisa Rakocy
 Joan Rawlings
 Nick Rawlings
 Nicole Rawson
 Peter Rebuzzini
 Patricia Reilly
 Reitman Personnel Services
 Renaissance Charitable
 Foundation Inc.
 Kara Reynolds
 Daphne Rich
 Diana Richards
 Barry Richter
 Dorothy Ricker
 Thomas Riley
 Barbara Riley
 Madonna Riopel
 Henry Rivera
 Marco & Helen Rizzo
 Carol Rizzolo
 John Robinson
 Elizabeth Robison
 Rock Paper Sista's
 Tina Roman
 Jayne Romero
 Michael & Linda Rook
 Rebecca Rose
 Harriet Rosen
 Connie Drysdale & Joel
 Rosenbaum
 Kathleen Rourke
 Jamie Rubin
 Ornella & James Rullo
 Sandy Ruoff
 Barbara Russo
 Paula Baraket & Nancy Ruther
 Patricia Rutlin
 Kris Ryan
 Kristen Ryan
 Sarah Ryan
 Lynn Sanchez
 Janet Sandella
 Deborah Santi
 Stacie Saracin-Dziurgot
 Cynthia Sarris
 Anita Savarese
 Carol Sawicki
 Meghan & Sean Scanlon
 Sara Schaefer
 Karen Schering-Gulcicek
 Amy Schiess
 Bea Schipani
 Caroline Schmidt
 Shana Schneider
 Joan & Ralph Schoemann
 James Schreck
 Nancy Schuermann
 Jared Schulefand
 Ryan & Sandy Schulke
 Betsy Schwammlinger
 Karen Scialabba
 Nicole Secondino
 Eusebio Sevilla
 Gary Sharpe
 Maura Sheehan
 Jenny Shieh
 Shore Publishing LLC
 Shoreline Financial Advisors LLC
 Shoreline Hypnosis LLC
 Shoreline Psychological
 Shoreline Quilters' Guild
 Margaret Shove
 Joan Shrewsbury
 Sarah Shrewsbury
 Tina Silver
 Henry Silverman
 Christine Simpson
 Colby Sirowich
 Lorraine Sitton
 Andrea & Mark Sklar
 Paul & Joanne Skudder
 Beth Skudder
 Alice Slate
 Father Stephen Sledesky
 Brendan Smith
 Lesley Smith
 Kelly Smith
 Nicole Smith
 Cathy Sobask
 Camille Solbrig
 Sound Obstetrics & Gynecology
 Lisa Speltz
 Tim Sperry
 Judy Spindel-Brown
 Sandra Springer
 St. George Mens Group
 St. George Parish
 Rebecca Stanley
 Bob Stanners
 Dave Steinman

Krishna Ersson & Emilie Steinnagel
Jeanne & Helmut Steinnagel
Carolyn Stephan
Andy Stephens
Loren Sterman
Matthew Stevens
Gary Stevens
Pam Stoddard
Christy Stoddard
Robert & Susan Stout
Ann Zuse & Ted Street
Helen Stroebel-Glaser
Hilary Sullivan
Svigals Family Charitable Fund
David Swanson
Ginger Swartz
Nancy Sylvain
Jonathan Taylor
Meg Teape
Zenon Tencza
Allisen Tencza
Judith Terrill
Mavis Terry
Vivian Thain
The Community Foundation for Greater New Haven
The French Foundation
The Guilford Foundation, Inc.
The Jaeger Family Fund
The John F. Maher Family Foundation
The Stoddard Family Foundation
The Stone Agency
Crystal Thomas
Sajeena Thomas
Shirley & Alan Tibbits
Michael Toohey
Amy Torello
Sarah Torff
Mischa Frusztajer & Edina Torygyekes
Total Concept Restoration
Bill & Myra Tote
Carol-Ann Tote
Jeff Trombetta
Sharron Trumpore
Nicole Tsoukanelis
Darcy Turner
Maura Turner
Tyler Rigg Foundation
Alison Tylistczak

UNAPEN, Inc.
James Undercofler
Adam Unger
United Way Of Central & Northeastern Connecticut
United Way of Greater New Haven
Unlimited Potential LLC - A Skincare & Wellness Studio
Angela Vallejera-Creamer
Margie Vamvakis
Hester Van de Rhoer
Kyra & Jeff
Vandenbroeck
Constance Velander
Joanne Vercillo
Anne Verzella
Reverend Sarah Vetter
Ginger Vickstrom
Maureen Viglione
Vigliotti Construction
Debbie Vitelli
Claudia Volano
Michele Von
Dambrowski
Anne Waehner
Marilyn Wagner-Janssen
Wendy & Rex Walden
Joan Walker
Laury Walker
Brant Walker
Susan Wallace
Joseph Walton
Jan Walzer
Patricia Ward
Ellen Warner
Mark Wasserman
Water Street Jewelers
Watering Pond Foundation
Kristin Waters
Lia Watkins Clark
Lorraine Watson
Caroline Weaver
Jeffrey & Linda Weber
Laura Weekes
Carlene Weis
Wells Fargo
Susan Welsh
R Harrison West
Linda Westgard
Glenn & Doty
Weston-Murphy

Leah Whelan
Kris White
Kathleen White
Leigh Whiteman
Whitfield Retirement Services
Jane Whitney Gruson
Patricia Widlitz
Cheryl Wilcox
Alexander Williams
Scott & Sarah Williams
Jeanne Wilson Stevens
Karis Wold
Steven Wolfson
Women Recreating Retirement
Freda Wood
Susan & Bob Woods
Gregory & Cynthia Wright
Jonathan Wuerth
Sarah Yale
Yale New Haven Health
Kathy Young
Bessada Youseff
Amy Zaharchak
Sandy Zalonski
Zero Gravity Marketing
Paula Zimbren
Sallie & Michael Ziskin
Jane Zito
Sara Zuba
Julia Zupko

We worked carefully to ensure the completeness and accuracy of this list. We apologize for any mistakes, and ask that you contact Megan Lenzzo, Development Director, at (203) 458-6699 or email mllenzzo@womenandfamilylife.org to correct any inconsistencies. All donations acknowledged were received between July 1, 2020 through June 30, 2021.



Direct link
to our website

www.womenandfamilylife.org

women&familylife
CENTER
SUPPORT • EMPOWER • GROW

96 Fair Street • Guilford, CT 06437

NON-PROFIT ORG
US POSTAGE PAID
PERMIT 1090
NEW HAVEN CT

Providing women and families
with a network of support,
education, and community
to help them make positive
change in times of isolation,
fear, or financial distress.