



Sabaidee Comfort Cream 500mg

Sample ID: 2002CCT0363.0947
Strain: Comfort Cream 500mg
Matrix: Topical
Type: Lotion
Sample Size: ; Batch:

Produced:
Collected: 01/30/2020
Received: 01/30/2020
Completed: 02/06/2020
Batch#: CCTL-RD-2084

Client
Sabai Ventures Inc
Lic. #
7190 W Sunset Blvd #55
Los Angeles, CA 90046



Summary

Test	Date Tested	Result
Batch		Pass
Cannabinoids	02/06/2020	Complete
Moisture	02/06/2020	Complete
Terpenes	02/06/2020	Complete
Residual Solvents	02/06/2020	Pass
Microbials	02/06/2020	Pass
Mycotoxins	02/06/2020	Pass
Pesticides	02/06/2020	Pass
Heavy Metals	02/06/2020	Pass
Foreign Matter	02/06/2020	Pass

Cannabinoids

Complete

ND	11.046 mg/serving	11.161 mg/serving
Total THC	Total CBD	Total Cannabinoids

Analyte	LOQ	LOD	Result	Result	Result	Result
	%	%	%	mg/g	mg/serving	mg/container
THCa	0.0054	0.0018	ND	ND	ND	ND
Δ9-THC	0.0070	0.0023	ND	ND	ND	ND
Δ8-THC	0.0064	0.0021	ND	ND	ND	ND
THCV	0.0062	0.0021	ND	ND	ND	ND
CBDa	0.0054	0.0018	ND	ND	ND	ND
CBD	0.0062	0.0021	1.105	11.05	11.046	552.315
CBDV	0.0066	0.0022	0.011	0.11	0.115	5.740
CBN	0.0058	0.0019	ND	ND	ND	ND
CBGa	0.0066	0.0022	ND	ND	ND	ND
CBG	0.0061	0.0020	ND	ND	ND	ND
CBC	0.0068	0.0022	ND	ND	ND	ND
Total THC			ND	ND	ND	ND
Total CBD			1.105	11.05	11.046	552.315
Total			1.116	11.16	11.161	558.055

1 Unit = 1g, 50 serving(s) per container.

Total THC = THCa * 0.877 + Δ9-THC; Total CBD = CBDa * 0.877 + CBD; LOQ = Limit of Quantitation; The reported result is based on a sample weight with the applicable moisture content for that sample; Unless otherwise stated all quality control samples performed within specifications established by the Laboratory. Instrument: HPLC UV-DAD; Method: CCTL-PM002.

NR	NT	Pass
Moisture Content <small>Moisture Analyzer</small>	Water Activity <small>Rotronic AwTherm</small>	Foreign Matter <small>Intertek Magnifier Lamp</small>



S. M. Anigeri

Satish Anigeri
Scientific Director
02/06/2020

Confident Cannabis
All Rights Reserved
support@confidentcannabis.com
(866) 506-5866
www.confidentcannabis.com





Sabaidee Comfort Cream 500mg

Sample ID: 2002CCT0363.0947
Strain: Comfort Cream 500mg
Matrix: Topical
Type: Lotion
Sample Size: ; Batch:

Produced:
Collected: 01/30/2020
Received: 01/30/2020
Completed: 02/06/2020
Batch#: CCTL-RD-2084

Client
Sabai Ventures Inc
Lic. #
7190 W Sunset Blvd #55
Los Angeles, CA 90046

Terpenes

Analyte	LOD	LOQ	Mass	Mass	
	mg/g	mg/g	mg/g	%	
α-Pinene	0.001	0.003	0.228	0.0228	
δ-Limonene	0.001	0.003	0.219	0.0219	
3-Carene	0.001	0.003	0.094	0.0094	
β-Pinene	0.001	0.003	0.041	0.0041	
β-Caryophyllene	0.001	0.003	0.021	0.0021	
Camphene	0.001	0.003	0.017	0.0017	
β-Myrcene	0.001	0.003	0.013	0.0013	
α-Humulene	0.001	0.003	ND	ND	
α-Phellandrene	0.001	0.003	ND	ND	
α-Terpinene	0.001	0.003	ND	ND	
α-Terpineol	0.001	0.003	ND	ND	
Borneol	0.001	0.003	ND	ND	
Fenchol	0.001	0.003	ND	ND	
Fenchone	0.001	0.003	ND	ND	
Ocimene	0.001	0.003	ND	ND	
Terpinolene	0.001	0.003	ND	ND	
Valencene	0.001	0.003	ND	ND	
Total			0.633	0.0633	

Primary Aromas

Pine

Orange

Eucalyptus

Cinnamon

Sweet

LOQ = Limit of Quantitation; Unless otherwise stated all quality control samples performed within specifications established by the Laboratory. Instrument: GC; Method: CCTL-PM050.



S. M. Anz

Satish Annigeri
Scientific Director
02/06/2020

Confident Cannabis
All Rights Reserved
support@confidentcannabis.com
(866) 506-5866
www.confidentcannabis.com





Sabaidee Comfort Cream 500mg

Sample ID: 2002CCT0363.0947
Strain: Comfort Cream 500mg
Matrix: Topical
Type: Lotion
Sample Size: ; Batch:

Produced:
Collected: 01/30/2020
Received: 01/30/2020
Completed: 02/06/2020
Batch#: CCTL-RD-2084

Client
Sabai Ventures Inc
Lic. #
7190 W Sunset Blvd #55
Los Angeles, CA 90046

Pesticides

Pass

Analyte	LOD	LOQ	Limit	Mass	Status	Analyte	LOD	LOQ	Limit	Mass	Status
	µg/g	µg/g	µg/g	µg/g			µg/g	µg/g	µg/g	µg/g	
Abamectin	0.04	0.078	0.3	ND	Pass	Fludioxonil	0.02	0.078	30	ND	Pass
Acephate	0.005	0.078	5	ND	Pass	Hexythiazox	0.005	0.078	2	ND	Pass
Acequinocyl	0.04	0.078	4	ND	Pass	Imazalil	0.005	0.078	0.005	ND	Pass
Acetamiprid	0.005	0.078	5	ND	Pass	Imidacloprid	0.005	0.078	3	ND	Pass
Aldicarb	0.005	0.078	0.005	ND	Pass	Kresoxim Methyl	0.005	0.078	1	ND	Pass
Azoxystrobin	0.02	0.078	40	ND	Pass	Malathion	0.039	0.078	5	ND	Pass
Bifenazate	0.005	0.078	5	ND	Pass	Metalaxyl	0.005	0.078	15	ND	Pass
Bifenthrin	0.01	0.078	0.5	ND	Pass	Methiocarb	0.005	0.078	0.005	ND	Pass
Boscalid	0.005	0.078	10	ND	Pass	Methomyl	0.005	0.078	0.1	ND	Pass
Captan	0.3	0.4	5	ND	Pass	Mevinphos	0.005	0.078	0.005	ND	Pass
Carbaryl	0.005	0.078	0.5	ND	Pass	Myclobutanil	0.005	0.078	9	ND	Pass
Carbofuran	0.005	0.078	0.005	ND	Pass	Naled	0.005	0.078	0.5	ND	Pass
Chlorantraniliprole	0.005	0.078	40	ND	Pass	Oxamyl	0.005	0.078	0.2	ND	Pass
Chlordane	0.005	0.078	0.005	ND	Pass	Pacllobutrazol	0.005	0.078	0.005	ND	Pass
Chlorfenapyr	0.01	0.078	0.01	ND	Pass	Parathion Methyl	0.02	0.078	0.02	ND	Pass
Chlorpyrifos	0.02	0.078	0.02	ND	Pass	Pentachloronitrobenzene	0.005	0.078	0.2	ND	Pass
Clofentezine	0.005	0.078	0.5	ND	Pass	Permethrin	0.02	0.078	20	ND	Pass
Coumaphos	0.01	0.078	0.01	ND	Pass	Phosmet	0.005	0.078	0.2	ND	Pass
Cyfluthrin	0.3	0.6	1	ND	Pass	Piperonyl Butoxide	0.005	0.078	8	ND	Pass
Cypermethrin	0.15	0.3	1	ND	Pass	Prallethrin	0.03	0.078	0.4	ND	Pass
Daminozide	0.036	0.078	0.036	ND	Pass	Propiconazole	0.005	0.078	20	ND	Pass
Diazinon	0.005	0.078	0.2	ND	Pass	Propoxur	0.005	0.078	0.005	ND	Pass
Dichlorvos	0.039	0.078	0.039	ND	Pass	Pyrethrins	0.05	0.1	1	ND	Pass
Dimethoate	0.005	0.078	0.005	ND	Pass	Pyridaben	0.005	0.078	3	ND	Pass
Dimethomorph	0.078	0.313	20	ND	Pass	Spinetoram	0.005	0.078	3	ND	Pass
Ethoprophos	0.005	0.078	0.005	ND	Pass	Spinosad	0.005	0.078	3	ND	Pass
Etofenprox	0.005	0.078	0.005	ND	Pass	Spiromesifen	0.005	0.078	12	ND	Pass
Etoxazole	0.005	0.078	1.5	ND	Pass	Spirotetramat	0.005	0.078	13	ND	Pass
Fenhexamid	0.015	0.078	10	ND	Pass	Spiroxamine	0.005	0.078	0.005	ND	Pass
Fenoxycarb	0.005	0.078	0.005	ND	Pass	Tebuconazole	0.005	0.078	2	ND	Pass
Fenpyroximate	0.005	0.078	2	ND	Pass	Thiacloprid	0.005	0.078	0.005	ND	Pass
Fipronil	0.005	0.078	0.005	ND	Pass	Thiamethoxam	0.005	0.078	4.5	ND	Pass
Fonicamid	0.005	0.078	2	ND	Pass	Trifloxystrobin	0.005	0.078	30	ND	Pass

Date Tested: 02/06/2020

LOQ = Limit of Quantitation; Unless otherwise stated all quality control samples performed within specifications established by the Laboratory. Instrument: LC/MS, GC/MS; Method: CCTL-PM020 (LC/MS), CCTL-PM030 (GC/MS).



S. M. Anigeri

Satish Anigeri
Scientific Director
02/06/2020

Confident Cannabis
All Rights Reserved
support@confidentcannabis.com
(866) 506-5866
www.confidentcannabis.com





Sabaidee Comfort Cream 500mg

Sample ID: 2002CCT0363.0947	Produced:	Client:
Strain: Comfort Cream 500mg	Collected: 01/30/2020	Sabai Ventures Inc
Matrix: Topical	Received: 01/30/2020	Lic. #
Type: Lotion	Completed: 02/06/2020	7190 W Sunset Blvd #55
Sample Size: ; Batch:	Batch#: CCTL-RD-2084	Los Angeles, CA 90046

Microbials

Pass

Analyte	Result	Status
Aspergillus flavus	Not Detected in 1g	Pass
Aspergillus fumigatus	Not Detected in 1g	Pass
Aspergillus niger	Not Detected in 1g	Pass
Aspergillus terreus	Not Detected in 1g	Pass
Shiga toxin-producing E. Coli	Not Detected in 1g	Pass
Salmonella SPP	Not Detected in 1g	Pass

Date Tested: 02/06/2020

TNTC = Too Numerous to Count; Unless otherwise stated all quality control samples performed within specifications established by the Laboratory. Instrument: qPCR; Method: CCTL-QC-0010, CCTL-QC-0011, CCTL-QC-0012.

Mycotoxins

Pass

Analyte	LOD	LOQ	Limit	Units	Status
	µg/kg	µg/kg	µg/kg	µg/kg	
B1	0.0049	0.0098	20	ND	Pass
B2	0.0049	0.0098	20	ND	Pass
G1	0.0049	0.0098	20	ND	Pass
G2	0.0049	0.0098	20	ND	Pass
Total Aflatoxins	0.0049	0.0098	20	ND	Pass
Ochratoxin A	0.0049	0.039	20	ND	Pass

Date Tested: 02/06/2020

LOQ = Limit of Quantitation; Unless otherwise stated all quality control samples performed within specifications established by the Laboratory. Instrument: LC/MS; Method: CCTL-PM020.

Heavy Metals

Pass

Analyte	LOD	LOQ	Limit	Units	Status
	µg/g	µg/g	µg/g	µg/g	
Arsenic	0.0000218	0.00006606	1.5	0.004345112	Pass
Cadmium	0.00008009	0.0002427	0.5	0.000515765	Pass
Lead	0.00004141	0.0001255	0.5	0.038164367	Pass
Mercury	0.00002323	0.0000704	3	0.002268942	Pass

Date Tested: 02/06/2020

LOQ = Limit of Quantitation; Unless otherwise stated all quality control samples performed within specifications established by the Laboratory. Instrument: ICP-MS; Method: CCTL-PM005.



S. m. Anz

Satish Anneri
Scientific Director
02/06/2020

Confident Cannabis
All Rights Reserved
support@confidentcannabis.com
(866) 506-5866
www.confidentcannabis.com





Sabaidee Comfort Cream 500mg

Sample ID: 2002CCT0363.0947
Strain: Comfort Cream 500mg
Matrix: Topical
Type: Lotion
Sample Size: ; Batch:

Produced:
Collected: 01/30/2020
Received: 01/30/2020
Completed: 02/06/2020
Batch#: CCTL-RD-2084

Client
Sabai Ventures Inc
Lic. #
7190 W Sunset Blvd #55
Los Angeles, CA 90046

Residual Solvents

Pass

Analyte	LOD	LOQ	Limit	Mass	Status
	µg/g	µg/g	µg/g	µg/g	
1,2-Dichloro-Ethane	0.05	0.1	1	ND	Pass
Acetone	0.1	0.2	5000	9.36	Pass
Acetonitrile	0.1	0.2	410	ND	Pass
Benzene	0.05	0.1	1	ND	Pass
Butane	0.25	0.625	5000	ND	Pass
Chloroform	0.125	0.25	1	ND	Pass
Ethanol	0.1	0.2	5000	ND	Pass
Ethyl-Acetate	0.1	0.2	5000	ND	Pass
Ethyl-Ether	0.1	0.2	5000	ND	Pass
Ethylene Oxide	0.1	0.2	1	ND	Pass
Heptane	0.25	0.625	5000	ND	Pass
Isopropanol	0.1	0.2	5000	ND	Pass
Methanol	0.1	0.2	3000	ND	Pass
Methylene-Chloride	0.125	0.25	1	ND	Pass
n-Hexane	0.125	0.25	290	ND	Pass
Pentane	0.25	0.625	5000	ND	Pass
Propane	1	5	5000	ND	Pass
Toluene	1	5	890	ND	Pass
Trichloroethene	0.05	0.1	1	ND	Pass
Xylenes	0.25	0.625	2170	ND	Pass

Date Tested: 02/06/2020

LOQ = Limit of Quantitation; Unless otherwise stated all quality control samples performed within specifications established by the Laboratory. Instrument: GC; Method: CCTL-PM010.



S. M. Anigeri

Satish Anigeri
Scientific Director
02/06/2020

Confident Cannabis
All Rights Reserved
support@confidentcannabis.com
(866) 506-5866
www.confidentcannabis.com



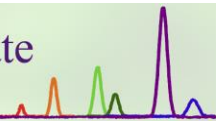

Certificate ID: **61669**

Received: **8/16/19**

Scan QR Code for authenticity



Sabai Ventures Inc

7190 W Sunset Blvd, #55

Los Angeles, CA 90046

Attn: Alon Shabo

Client Sample ID: **Relief Rub**

Lot Number: **RR-001**

Matrix: **Topicals - Salve**

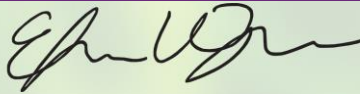
Authorization: Elizabeth R. Wagoner, Lab Director	Signature: 	Date: 8/22/2019
------------------------------------------------------	--------------------------------------------------------------------------------------------------	--------------------



The data contained within this report was collected in accordance with the requirements of ISO/IEC17025:2017. I attest that the information contained within the report has been reviewed for accuracy and checked against the quality control requirements for each method. These results relate only to the test article listed in this report. Reports may not be reproduced except in their entirety.

CN: Cannabinoid Profile & Potency [WI-10-17 & WI-10-17-01]

Analyst: *JSG*

Test Date: *8/20/2019*

The client sample was analyzed for plant-based cannabinoids by Liquid Chromatography (LC). The collected data was compared to data collected for certified reference standards at known concentrations.

61669-CN

ID	Weight %	Concentration (mg/g)		
D9-THC	ND	ND		
THCV	ND	ND		
CBD	0.54	5.42		
CBDV	ND	ND		
CBG	ND	ND		
CBC	ND	ND		
CBN	ND	ND		
THCA	ND	ND		
CBDA	ND	ND		
CBGA	ND	ND		
D8-THC	ND	ND		
exo-THC	ND	ND		
Total	0.54	5.42	0%	Cannabinoids (wt%) 0.5%
Max THC	-	-		
Max CBD	0.54	5.42		

Limit of Quantitation (LOQ) = 0.01 wt%

Max THC (and Max CBD) are calculated values for total cannabinoids after heating, assuming complete decarboxylation of the acid to the neutral form. It is calculated based on the weight loss of the acid group during decarboxylation: Max THC = (0.877 x THCA) + THC. This calculation does not include other cannabinoid isomers (eg. D8-THC and exo-THC). ND = None detected above the limits of detection (LLD)

PST: Pesticide Analysis [WI-10-11]*Analyst: RAS**Test Date: 8/22/2019*

The client sample was analyzed for pesticides using Liquid Chromatography with Mass Spectrometric detection (LC/MS/MS). The method used for sample prep was based on the European method for pesticide analysis (EN 15662).

61669-PST

Analyte	CAS	Result	Units	LLD	Limits (ppb)	Status
Abamectin B1a	65495-55-3	ND	ppb	0.20	300	PASS
Abamectin B1b	65195-56-4	ND	ppb	0.20	300	*
Azoxystrobin	131860-33-8	ND	ppb	0.10	40000	PASS
Bifenazate	149877-41-8	ND	ppb	0.10	5000	PASS
Bifenthrin	82657-04-3	ND	ppb	0.20	500	PASS
Cyfluthrin	68359-37-5	ND	ppb	0.50	1000	PASS
Daminozide	1596-84-5	ND	ppb	10.00	10	*
Etoxazole	153233-91-1	ND	ppb	0.10	1500	PASS
Fenoxycarb	72490-01-8	ND	ppb	0.10	10	PASS
Imazalil	35554-44-0	ND	ppb	0.10	10	PASS
Imidacloprid	138261-41-3	ND	ppb	0.10	3000	PASS
Myclobutanil	88671-89-0	ND	ppb	0.10	9000	PASS
Paclobutrazol	76738-62-0	ND	ppb	0.10	10	PASS
Piperonyl butoxide	51-03-6	ND	ppb	0.10	8000	PASS
Pyrethrin	8003-34-7	ND	ppb	0.1	1000	PASS
Spinosad	168316-95-8	ND	ppb	0.1	3000	PASS
Spiromesifen	283594-90-1	ND	ppb	0.10	12000	PASS
Spirotetramat	203313-25-1	ND	ppb	0.10	13000	PASS
Trifloxystrobin	141517-21-7	ND	ppb	0.10	30000	PASS

* Testing limits for ingestion established by the State of California: CCR, Title 16, Division 42, Chapter 5, Section 5313. ND indicates "none detected" above the lower limit of detection (LLD). Analytes marked with (*) indicate analytes for which no recovery was observed for a pre-spiked matrix sample.

TP: Terpenes Profile [WI-10-27]

Analyst: CMA

Test Date: 8/20/2019

The client sample was analyzed by Head-Space Gas Chromatography (HS-GC). The collected data was compared to data collected for certified reference standards at known concentrations. All values are semiquantitative estimates based on recorded peak areas relative to terpene calibration data.

61669-TP

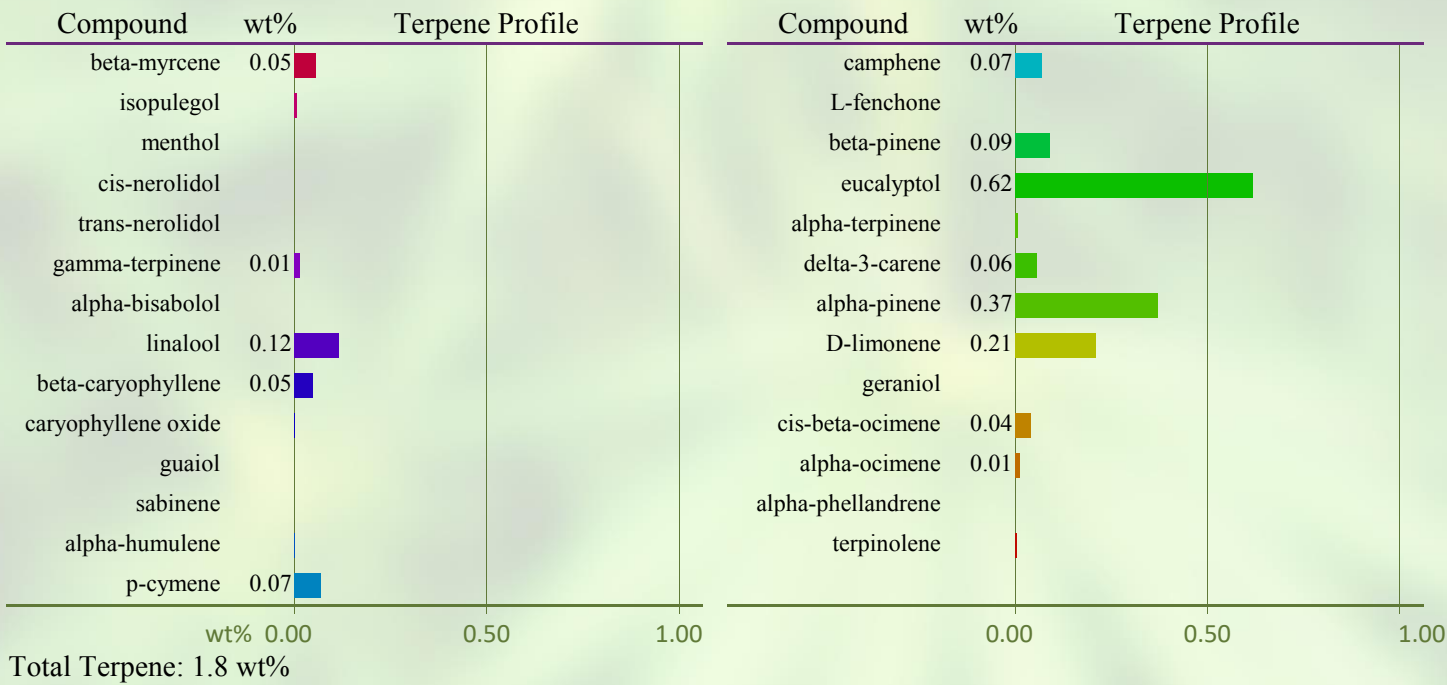

END OF REPORT