

Moving to Canada



Canada Immigration
and Beyond
New Beginnings





Canadian Pathways



- **Visit**
- **Study**
- **Work**
- **Permanent Residence**



Canadian Pathways



Visit

Canada opened its border to all who are fully vaccinated on Sep 7.

- Family members
- Friends
- Holidays and sightseeing
- Business
- Super Visa





Visitor Visa Updates

Wait until you meet all the current requirements before applying for a visitor visa.

There are no fixed processing times at this time.

Apply through the new IRCC (online) Portal.

Your Destination for World

Class Education





Canadian Pathways



Study

- Benefits
- Levels of study
- Costs
- Best institutions for admission
- Affordable
- Work opportunities
- Permanent residence



High admission rates

- 1. Lakehead University – 83%
- 2. University of New Brunswick – 74%
- 3. Ryerson University – 55%
- 4. University of Guelph – 50%
- 5. Concordia University – 50%
- 6. Memorial University of Newfoundland – 50%
- 7. University of Saskatchewan – 40%
- 8. Carleton University – 40%
- 9. McGill University – 35%
- 10. University of Alberta – 30%



Benefits of studying in Canada

- Open Work Permit
- Work 20 Hours a week during semester
- Work full-time during holidays
- Postgraduate Work Permit (PGWP) for up to 3 years
- Research opportunities
- Co-op programs
- International experiences
- Stay permanently in Canada





Levels of study

- Primary school
- Secondary School
- Certificate, Diploma
- Vocational and technical schools
- Bachelor, Master
- Graduate Certificate, Post-graduate Diploma
- PhD

Costs

- Affordable tuition fees compared to other developed countries like US, UK and Australia
- Financial strength;
 - one year tuition - fees range from \$15,000 and up.
 - and one year living expenses, estimated at \$10,000.



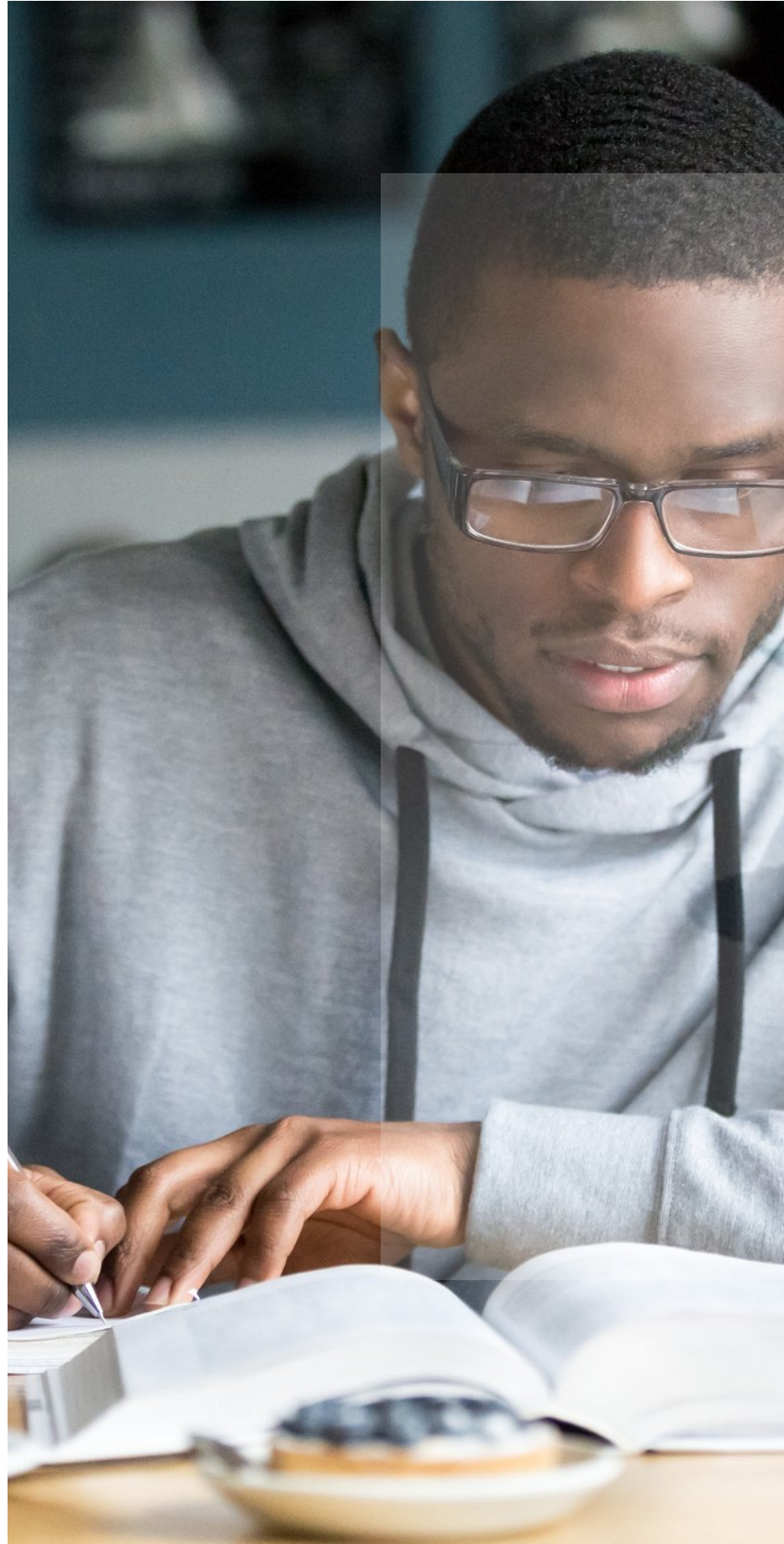

Scholarships

1. University of Ottawa (bachelor's, master's, Ph.D.); offer the most number of scholarships
2. Concordia University - presidential Scholarship
3. University of Toronto - offer 4,400 scholarships to international students
4. University of Saskatchewan - offer undergraduate and graduate programs
5. University of Alberta - master's and Ph.D. degrees
6. Government of Canada Scholarships - Vanier Canada Graduate Scholarships

Foreign Workers

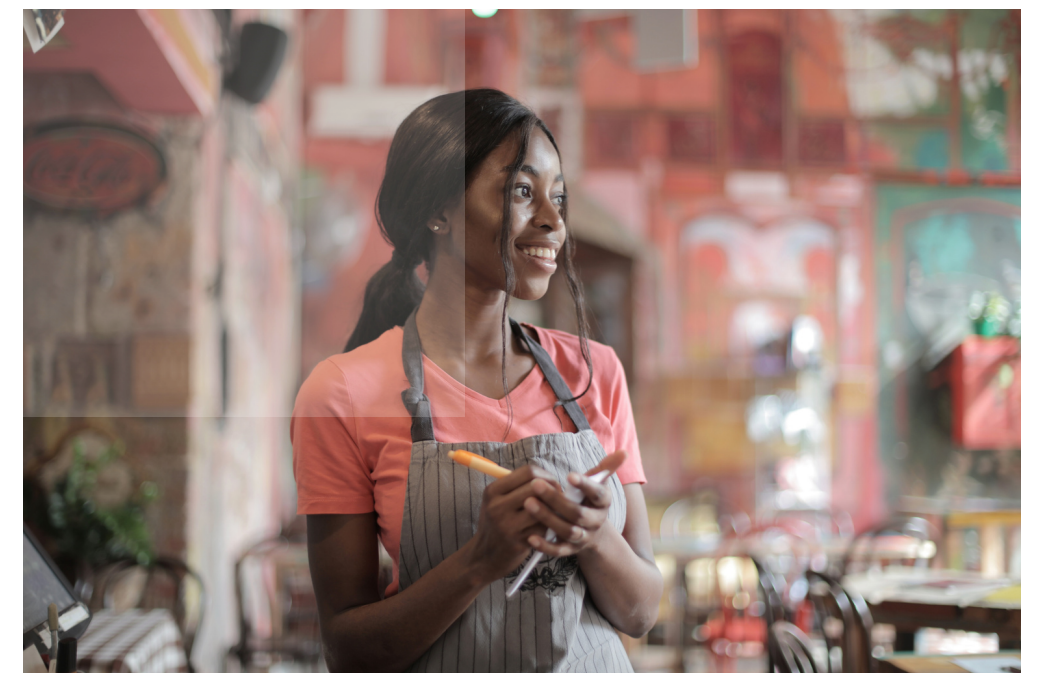



Canadian Pathways



Work

Canada needs workers!

- low birth rate
- aging population
- hiring foreign workers





Canadian Pathways



Permanent Residence

There are over 100 ways to live permanently in Canada.

- Express Entry system
- Provincial Nominee Programs
- Sponsorship
- Startup

Express Entry

- FSW
- CEC
- Trades





Canadian Provinces

- Alberta
- British Columbia
- Manitoba
- New Brunswick
- Newfoundland and Labrador
- Northwest Territories
- Nova Scotia
- Ontario
- Prince Edward Island
- Saskatchewan
- Yukon
- Quebec



Provincial Nominee Programs (PNP)

- All 12 provinces have their own PNP.
- Requirements vary by province but most of them require you to be in Canada already.



Family Sponsorship

- Spouse
- Child
- Parents
- Grandparents



Benefits of PR

- World Class Education
- Good Health Care System
- Secure Long-term Employment
- Secure Old-age Pension Plans
- Access to Social Amenities e.g schools, transport system. Libraries, welcoming communities etc.





Canadian Pathways



Requirements

There are general requirements that apply to all programs:

- No criminal record
- Financial support
- Genuine intent
- Obey the laws of Canada
- IELTS (English Test)



Visitor Visa Requirements

Canada opened its border to citizens of all countries around the world on Sep 7. Only those who are fully vaccinated can enter Canada.

- Proof of full vaccination
- Proof of a negative COVID-19 test result
- Use ArriveCAN
- Quarantine plan
- Travel itinerary
- Account statements



Requirements for admission

- Application to a Designated Learning Institution (DLI) - Canadian university or college.
- Proof of previous education completed
- English language test
- Passport copy
- Application fees

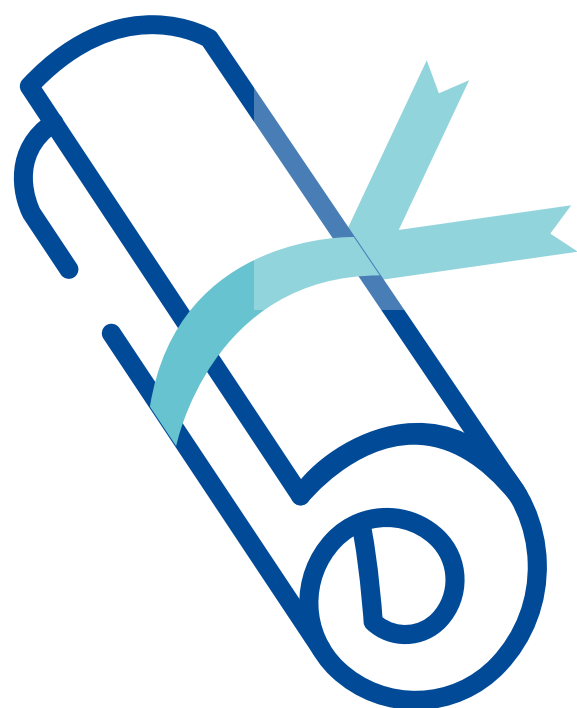



Designated Educational Institution (DLI)

- A list of institutions that International students may attend
- Completing a program at a DLI opens doors for students to Canadian work experience and permanent residence opportunities.



Requirements for a study permit

- Admission letter to a Canadian university or college.
- Study plan
- Account statements
- Passport copy and photos
- Processing fees

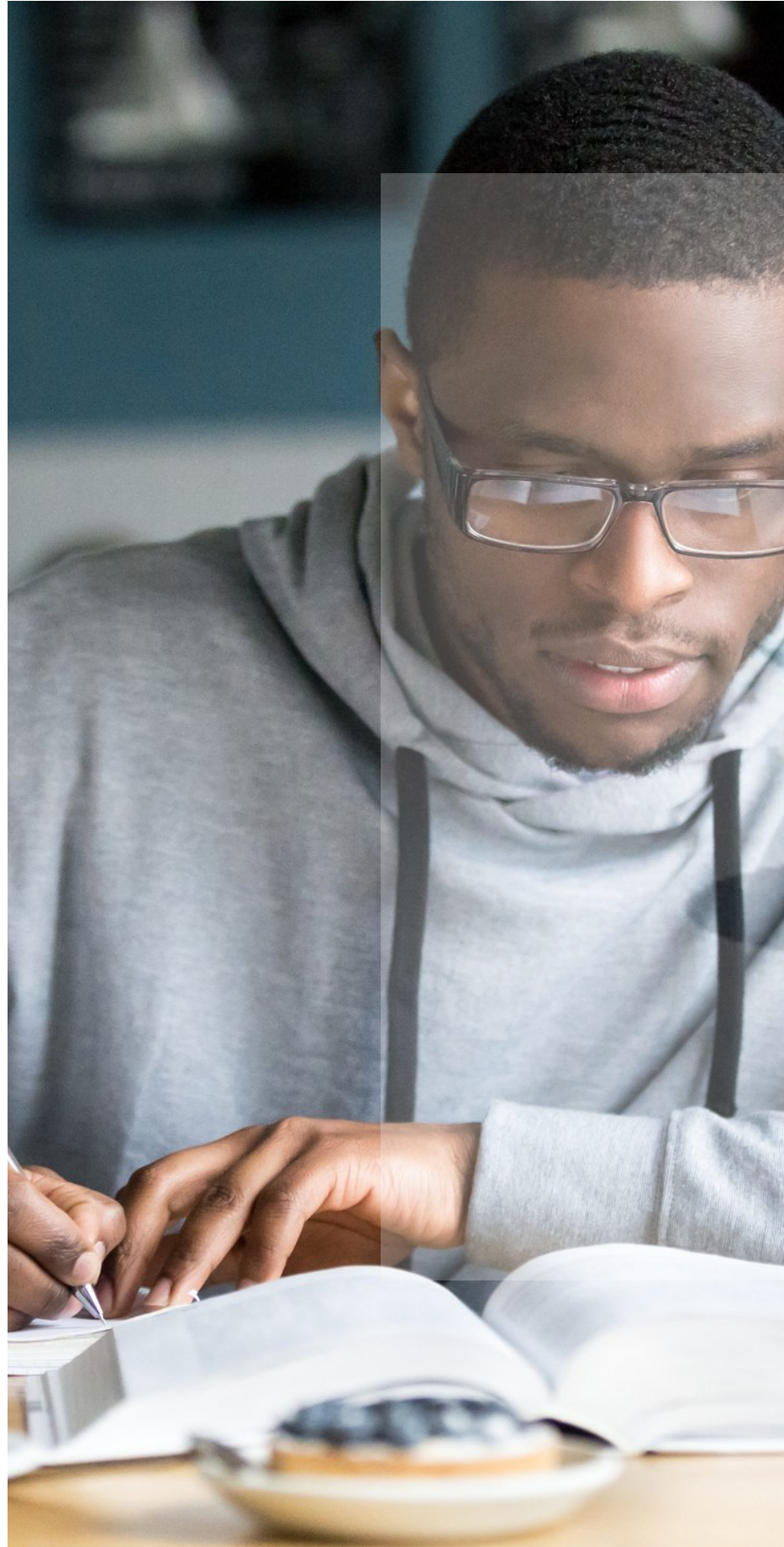

University admissions without IELTS

1. University of Saskatchewan (may vary by faculty)
2. Brock University
3. Carleton University
4. University of Winnipeg
5. University of Alberta (may vary by faculty)
6. Queens University
7. University of Regina
8. Memorial University of Newfoundland
9. Concordia University
10. Cambrian University
11. Algoma University
12. Brandon University
13. University of Guelph (may vary by faculty)
14. Memorial University of Newfoundland and Labrador

What CIB Immigration can do for you?

- Advise you on the best way to travel
- Guide you through all the requirements
- Ensure all the documents are correct
- Prepare and submit your application
- Liaise with the Canadian Immigration authorities

• STEP BY STEP!





CIB Immigration

Phone: +17809078121 (WhatsApp)

Email: info@cibimmigration.com

**Website:
www.cibimmigration.com**

**Facebook/Instagram
[@CIBImmigration](#)**