

EARLY MERCHANTS IN GRESHAM

copy
back to
jean

According to Mary Mallett, the first store in Gresham was built by Samuel Metzger on the old Camp Ground site at Northwest Powell and Main streets. Ben Rollins, Samuel's step-son is generally credited with having an early store. The Outlook (2/28/36) quotes Viola Forsyth as saying the store was at the corner of South Roberts and Powell about 1884.

William Johnson, son of Boone and Hannah Johnson, (according to Mallett) built the first two-story building (a hotel) on the southwest corner of Powell and Main in 1880. Then he bought Ben Rollins' stock "which was located across Powell St." He later added ^athe small bakery "to the east."

Soon after that, apparently Johnson sold the hotel building to Dan Metzger. After that Mr. Metzger operated a food mill which stood between Johnson's store and a blacksmith's shop, which was run by a C. C. Miller. The shop was not far from the Baptist church, which was near the school building.

By the time the town had a name in 1884, it was still only a four building village, according to Mary Mallett.

In the 1880's, however, Gresham, although still rough, was beginning to resemble a town. People who had built residences along Roberts avenue and its cross streets, the street was named after an early pioneer, were beginning to want some of the amenities of a city, particularly some attention to be paid to the streets and to have some street-lights.

There were a number of two-story buildings and in 1903 the first bank was established in Gresham in a one-story building at the corner of Powell and Main streets with a capitalization of \$15,000. Archie ^{James} was the president of the bank, Theodore Brugger was vice-president, with Carl Lundquist as cashier. A few years later, in 1910 a rival bank began which was called the Bank of Gresham. It was located in the Dowsett-Patenaude building, a block east of the first bank. It did not have as strong a capitalization as its competitor. James Elkington was the first president, John Sleret was vice-president with Emil Kardell as the first cashier. Both banks were forced to close in 1932, during the Depression. The Bank of Gresham was combined with the First State Bank in an effort to keep them open.

Later in the year, however, it had to close, anyway. Liquidation was not complete for 6 years and the State Banking Examiner did not close his books until Dec. 24, 1938.

The businessmen of Gresham were very dissatisfied to have no local bank and overtures were made to Portland's First National bank to start a branch in Gresham, which it finally did opening on April 1, 1934. Several years after that the Gresham State Bank started up. It was chartered by the state on Sept. 8, 1949.

The year before Gresham became incorporated saw the P. R.L. & P opening a trolley line. This was in December, 1902, and it provided transportation from Portland to Gresham, but with only limited service. The branch line was later built from Linneman Junction with the depot on the north side of Gresham, that was known as the Mt. Hood depot. The line went north from the Junction, crossed Section Line road, made a sharp right turn and then east into Gresham.

EARLY MERCHANTS IN GRESHAM

-2-

In 1905 Gresham was incorporated with Lewis Shattuck as first mayor. Shattuck had been the proprietor of a grocery store but had sold out to John Bartelt in 1903. Shattuck had had the business for 22 years and had a thriving trade of \$15,000 a month. Lewis was the son of John Wesley Shattuck and a cousin of Mrs. Jake Metzger. Bartelt did not have the store long as he had a fire which destroyed the building. He later sold the rescued stock to B. L. Walrad, who in 1912 started his store in a building on the west side of Main St. He later moved to the north end of the Ely building, built in 1919.(?*

By this time (1905) Gresham was a ^{town} of 700. The First State Bank building had had another story added to it, which accommodated several doctors in its upper story. The Bank of Gresham building had offices in its second story for a doctor and several dentists, although it was originally built for a hotel, with many rooms for rent.

At the time of incorporation there were several two-story buildings with the following stores in them:

Guisson and Sons - clothing, fabrics and shoes
Shattuck, Howitt and Short - groceries and meats
Dan Metzger - planning mill
Carlson and Emery - furniture and undertaking

A free library had even been established --a branch of the Multnomah County system--about a year before with Miss Lida Culy as librarian. It was located in the east end of the John Metzger building.

In the 1905 Outlook, there were several pictures of recently completed buildings of the up-coming Lewis and Clark Exposition. Obviously a publicity campaign was being mounted to publicize the Fair.

Auto dealers in those early days included the following:

C. M. Zimmer^{man} selling and servicing Overlands
C. I. Baker, who had recently moved to the Latourell building from Troutdale. He was selling and servicing Fords. He was in business with his son Ellsworth.
Ed. Osborn, with his bright red hair brightening the scene, was selling Chevrolets.
Southard and Palmquist were doing business in the Gresham Garage. This was a building built for Dr. ~~Stetson Thompson, a trustee~~
Alfred Thompson, a retired Methodist Minister.
Palmquist was soon to leave the car business and turn to making leather goods, possibly even buggy whips.
Latourell and Sons were advertising the "New Maxwell" (Shades of Jack Benny)
J. C. Hessell was still advertising farm implements as well as wagons, carts and buggies.

By 1916 a thriving town had evolved and the following merchants were listed:

EARLY MERCHANTS IN GRESHAM

-3-

J. A. Frakes - groceries
Powell's Pharmacy
Belt's Confectionery
Tad's store - Dry goods (Mr. Cannon)
Sterling and Kidder - hardware
Maxwell Schneider - photographer
City Bakery - Paul Hoetzel, later Ted. Van donnick
Walrad Mercant'ls
W. A. Metzger - groceries
Burke's Jewlery - Robert Burke

①

Early Gresham Businesses to 1960's Rev. 5/17/99

Accountant

5-22-1920	Harry J. Pulfer	Mult & Clackmas Telephone Co	G.O.
1- 1958	Thomas W. Allen		G.O.
1- 1958	Harry Barger		G.O.
1- 1958	R.A. Knopp		G.O.
1-9 1958	Ralph J. Anderson		G.O.
1-23-1958	Frank McKenna		G.O.

Ambulances

Bob Stookey
Buck

Appliances

1-9-1958	D.H. Vandeusen "Van the Appliance Man" 31 nw 3rd	G.O.
1-23-1958	Van liquidating due to poor health	G.O.
2-6-1958	See Van at Schwary TV & Appliance 10832 NE Sandy	G.O.
5-15-1958	Gentry's 236 N Roberts	G.O.
12-17-1959	LaRue's 52 NW 2nd	G.O.

Art Studio

3-7-1912	Max Schneider	G.O. 3-7-1912
----------	---------------	---------------

Attorneys

9-2-1905	Timothy Brownhill (first att) East Mult Record Off	EMR 9-2-1905
1916	Milo C. King First State Bank Bldg	Munhi 1916
1916	C.G. Schneider First State Bank Bldg	Munhi 1916
1918	Walt McGuirk & Schneider First Ftate Bank Bldg	Munhi 1918
1924	W.J. Cooper Over Bank of Gresham	Munhi 1924
1-1-1939	Geo McAllister Opens office 11-1-'39	/1958 G.O.
1940	W.J. Cooper 35 E. Powell	Munhi 1940
1941	Cooper & McAllister 35 E. Powell	Munhi 1941
1-1-1953	McAllister & Burns (Robert) Burns Joins McAlister/'58	G.O.
1-9-1958	A.W. Gustafson	G.O.
1-9-1958	Weiser, Bowles & Young	G.O.
6-1-1958	McCallister, Burns & Gustafson 29 NW 1st	G.O.
	Al W. Gustafson joins McAllister & Burns	

Auto Cleaning & Polishing

2-20-1958	C.R. "Rich" Hawes Cleveland N. of Burnside	G.O.
-----------	--	------

Auto Dealers

1908	Chas Latourell Ford SSPowell W of Main	GHS Bk 2
03-10-1911	C.E. Pugh Cartercars	G.O.
1-09-1912	Gresham Auto Co. Lloyd Littlepage	G.O.
1-09-1912	J.W. Parker	G.O.
1916	E.M. Zimmerman's Garage Overland	Munhi
1917	Latourell sold to Raker Ford	GHS
1917	Metzger Bros. Buick SE cor 4th & Main	Munhi
1918	Raker & Son Ford SS Powell	Munhi
1918	Ed Osborn Chevy	GHS
1920	W.A. Hessell Overland	Munhi
1922	C.C. Bush Ford Troutdale	Munhi
1922	Gresham Garage Southard & Southard Dort cars	Munhi
1922	Smith Motor Co Chevrolet	Munhi
1923	Sherman (Sig) McCarter Chevy	GHS
1924	Henry Tilgner Main St Garage Star S Main	GHS Bk 2
1925	Botkin & Johnston Chevrolet	Munhi
1926	C.C. Bush Ford Troutdale	Munhi

Auto Manufacturers

1916 BEAVER STATE MOTOR CO BEGAN CONSTRUCTION 90 YEARS AGO. 3-22-2006

2

1926	Walter W. Metzger	Buick & Chevrolet (1923-1930)	GHS)	Munhi
1928	Brockway & Nelson	Dodge Brothers		Munhi
	B&N	came to Gresham fall of '26. New bldg spring of '27	G.O.	8-5-1932
1928	Fieldhouse & Shearer	Chevy		GHS Bk2
1930	McRobert & Carr	buy out Raker & Son		GHS Bk2
1932 to 1937	McRobert	Had Harold Leake as partner		GHS Bk2
1937	McRobert	owns agency in own name		GHS Bk2
1940	Hessell Implement Co	Chrysler, Plymouth, Willys, International Trucks		
1940	Fieldhouse (Guy)	Chevrolet		Munhi
1940	McRobert Motor Co	Ford		
	Sunquist & Raynor	Kiaser-Frazer	3rd bet. Main & Roberts	
4-3-1947	Ross Fanning	buys Fieldhouse Chev from Mrs Fielhouse	GHS Bk2	
12-12-1948	Larry Pendergrass	opens Buick Co		GHS Bk2
6-30-1949	Gordon Swan	will take over Brockway-Nelson 7-1-49		GHS Bk2
1-9-1958	Bowman & Hoffman	Pontiac, Vauxhall 818 E. Powell		G.O.
2-28-1958	Fanning Chevrolet & Olds	25 E. Powell		G.O.
1-23-1958	Farm Tractor Berg Bros.	Jeep Loop Hwy & Boring Rd		G.O.
1-9-1958	Hayes-Taylor Motors	Hillman, Triumph, Mercury, Sunbeam, Isetta added Edsel 7-58	515 N. Main	G.O.
2-28-1958	Hessel	Chrysler, Plymouth	23 W. Powell	G.O.
11-6-1958	Murray (Bob) & Newell (Frank Jr)	acquire Bowman-Hoffman Pontiac		G.O.
1-9-1958	Ray Buick Co.	Buick, Opal 540 NE 2nd		G.O.
6-26-1958	Ray Buick Co	adding Studebaker and Packard		G.O.
1-16-1958	H.R. York Motor Co	Renault, Volkswagen, Peugeot in with Gordon Swan at 247 E. Powell		G.O.
12-17-1959	York Motor Co	Renault, Peugeot, Checker	515 N. Main	G.O.
Auto Parts				
1940	Fancher's	SS Powell		Munhi
1942	Western Auto	Clarence Yegge 325 N. Main		Munhi
	later Yegge & Dean	Lundstrom 3rd & Roberts		
1-2-1958	Ernie Franz	Automotive		G.O.
1-2-1958	Frank's	Automotive 12 mile cor.		G.O.
1-2-1958	Vic McCroskie	Motor & Auto parts 1821 E. Powell		G.O.
Auto Repair				
1916	C.M. Zimmerman			Munhi
1924	Henry Tilgner	S. Main		GHS Bk2
1-9-1958	12 Mile Auto Body Shop	12 Mile cor.		G.O.
12-17-1959	Lew Mishey	Radiator Service 730 NE Division		G.O.
Auto top Shop				
1923	Sam E. Palmquist			Cookbook & Munhi
Bakeries				
	Emma Johnson's	Bakery		
3-07-1911	City Bakery	Paul Hoetzel	WS Main	G.O.
B4-1916	City Bakery	Mustard & Specks		
1916	City Bakery	bought by Ted & Eva Von Doninck		Munhi
1927	Myer's	Bakery		Munhi
1940	City Bakery	bought by Ed & Helen Marcks 331 N. Main		
1942	Mt. Hood Bakery	Karl Keller? 18 E. Powell		Munhi
9-23-1943	Mt Hood Bakery	Joe Heinz? 18 E. Powell		G.O.
Banks				
3-07-1911	First State Bank	Opened 1903/GHS NW Cor Powell & Main		
	A. Meyers, Pres/ C.J. Lundquist, Cashier			G.O.
3-07-1911	Bank of Gresham	Opened 1910/GHS NW Cor 1st & Main		
	Jas. Elkington, Pres; E.G. Kardell, Cashier			G.O.

1933 Saturday, April 1, was the opening day for the First National Bank of Portland affiliated in Gresham. The newly remodeled banking house, located at the corner of Powell & Main, was a complete surprise to all who were acquainted with the arrangement of the location when formerly used as the home of the First State bank.
G.O. 4-4-1933

41-4-1971
1-9-1958 Benj Franklin *going up* 55 N. Roberts G.O.
12-17-1959 Powell Valley Finance 505 NE 2nd G.O.

Barbers

1901 W.J. Wirtz burnt dn in 1901 fire SS Powell G.O. 9-30-1913
3-07-1911 Sig. Knighton G.O.
3-07-1911 Wood Bros. Harry Wood (A Good Bath 25¢) Main St G.O.
1917 Main Street Barber Shop-Halligan & Gorsage-Opp Bank of Gresham Munhi
1918 Kessler's Munhi 1918
1918 Main St Barber Shop,W.L.Gorsage Opp.Bank of Gresh.Munhi 1918
1919 Bauer's next to Post Office Munhi 1919
1920 Todd's next to Post Office Munhi 1920
1926 Bailey's Munhi 1926
1933 Shorty Anderson opens Bon-Ton on Main. Sold to Orville Wright and
in 1937 Orville Wright bought Bon-Ton with Al Berglund on second chair and
Wright's son, Bob, was shoe shine boy after school. In 1948 the
shop moved to 2nd st. Berglund assumed management when Wright
became ill. In 1960 Bob Wright apprenticed under Berglund and
took over when Berglund died in 1986, he moved the shop to 37 E.
Powell where he still is in business (1999) G.O. 4-4-1994

Charley Weaver
Bill Ellis
Doug's
Jim Ming

Beauty Parlor

1925 Gresham Maringello Beauty Shoppe 1st State Bank Bldg Munhi
1932 Iris Beauty Shop Munhi
1941 Rosa-Jean Shoppe (Rosaline Johanson & Jean Scotton) Ward Bldg Munhi
1943 Walter's Beauty & Bob Shoppe 19 E. Powell Munhi
Hester Ward
Marie & Hank Lowe

12-17-1959 Ken's For Beauty 837 E. Powell G.O.

Bicycle Shop

1901 Fred Fisher burnt down in 1901 fire SS Powell G.O. 9-30-1913

Blacksmiths

abt 1861 George Sleret 1st blacksmith GHS
Dave Weaver put up blacksmith shop. In time Si Miller took it over
with Harry Markley assisting / Mrs R.K. Akin in Archer book.
1892 C.C. Miller later 1910 General Blacksmithing GHS SS Powell one block
west of Main.
1901 John Metzger
2-25 1905 S.J. Bliss Rockwood EMR
6-3-1905 J.B. Tawney at old H.B. Merriman stand EMR
1906 C.C. Miller later 1910 General Blacksmithing/GHS
3-07-1911 Jas. Goodfellow Powell Street G.O.
3-07-1911 Lucky & Hamilton G.O.
3-07-1911 Si McCarter G.O.
3-07-1911 Ed Osborn Main Street G.O.
1917 Walker Quesinberry Rockwood G.O.

2-4-1943 Gresham Stove & Welding L.T. Nitcher G.O.
Box Factory
Gresham Cut Box S of Cannery
Montoya SS Stark E of Kane

Bricks
6-3-1905 Gresham Brick Yard A. Klose Hogan Rd EMR

Canneries
1914 Gresham Fruit Growers GHS
1919 Gresham Co-op or Gresham Berry Growers 8th & Kelly GHS
4-26- 1921 Oregon Pickle & Canning Co S. Main G.O.
on 1-19-1923 shipped 150 barrels of Pickles to Philly
1928 The stockholders of the Berry Growers Packing co passed a resolution
at its 7th annual meeting yesterday to change the name of the
corporation to the Gresham Berry Growers, Inc., as soon as the
Gresham Fruit Growers association is dissolved. GO 4-12-1928
1943 Gresham Packing 8th & Cleveland
Lewis Packing 8th & Cleveland
Lauderback Pleasant Home
Bredencamp
Snider-Burlingame Stark Street

Cement Blocks
1-9-1912 Albert Doane G.O.

Cement Work
5-2-1911 Robert Doane G.O.
Loda Stockton

Chicken Farms
Albert Dowsett Dowsett Lane
Skarek Bros. Palmquist Road
Carrol Schiller Regner Road

Chicken Processors
1926 The Gresham Produce company of which D.L. McKillican is the manager,
has purchased a 100x200 tract at the corner of Cleveland avenue
and E. Powell road. The erection of a group of buildings which
are expected to be occupied in the coming spring has begun
G.O. 9-28-1926
Dan McKillican NE Cor. Powell & Cleveland
Bridgeman Bros. Division Street

City Hall
12-23-1905 Contract let to build City Hall & Jail EMR
1912 2nd City Hall NW Cor. Roberts & Powell
3-22-1952 3rd City Hall SS Powell W. of Miller DEDICATION G.O. 3-20-52

Cleaning & Pressing
5-2-1911 D.C. Elliott G.O.
1919 Peter Lenard NS Powell Munhi
1927 Gresham Cleaners & Dyers Newell Edwards Munhi
12-17-1959 Modern Dry Cleaners Geo Waite 25 NE 3rd G.O.

Clothing
2-25-1905 Guiss & Son EMR
Mrs L.W. Guiss dies 6-10-1905. Store closes 7-26-1905
3-7-1911 Ed W. Aylsworth G.O.
B4 1923 Bishop
1923 Aylsworth & Ray Martin Munhi
1923 Louis Wack & W.R. Hicks buy out Bishop. Mr Wack runs store while
Hicks continues his wholesale clothing sales route.

Cemetery 3-3-1936 FOREST LAWN DRAINAGE

GO

1926	Wack wants to go back to Portland and Hicks forced to quit sales route and run the store. <i>Hicks died 1968</i>	G.O.
1926	The Ladies Shoppe of Gresham	Munhi
1926	Elizabeth's Frock Shoppe E.M. Baldwin, Prop.	Munhi
1930	J.C Penney store to tentatively open March 13 according to W.R. Wion who has been appointed manager here. G.O. 2-28-1930	
1940	Ray Martin Martin & Markx Eva Halsey Pauletta's	NS Powell Munhi
1- 1952	Mode o Day by Violet & Raymond Scribner Sam Palmquist Bldg/ Vi Scrib Wilson Eastman	
1946	Quicksall (Ralph) & Stone (Gordon)	Munhi
12-17-1959	Betsy Joy Dress 30 NE 2nd	G.O.
1960	Gordon Stone's	
Clothing Salesmen		
3-7-1911	W.E. Wood	G.O.
Commission Salesmen		
3-7-1911	C.H. Lane Watkins Remedies	G.O.
3-7-1911	S.E. Toepleman	G.O.
1923	C.H. Lane Watkins Extracts & Spice Cleveland Ave Cookbook	
Confectionery		
1890	Cedarville Confectionery Forbes Linnemann Junction /GHS	
3-7-1911	B.F. Rollins	G.O.
1-9-1912	George Parker	G.O.
1916	Belt's 2nd & Main	Munhi
1920	Shanno's formerly Belt's 2nd & Main	Munhi
1923	Withrow's Liberty Fountain corner Cookbook &	Munhi
1927	Roberts Confectionery Pool & Snooker	Munhi
1928	The White Way Main St.	Munhi
Contractors and Builders		
2-25-1905	James M. Level Res. 2 mi west on Section Line Rd	EMR
3-7-1911	Giggs Bros	G.O.
3-7-1911	E.C. Lindsey	G.O.
3-7-1911	Metzger Bros. (Harve & Jake)	G.O.
7-28-1911	E.T. Jones & Co Ettsel T. & Frank C. Jones	G.O.
1-9-1912	W.K. Hamilton	G.O.
1-9-1912	W.H. Karr	G.O.
1-9-1912	Geo. Sunday & Hill House Moving	G.O.
1920	Frank C. Jones Co	Munhi
1924	C.E. Stockton	Munhi
6-10-1943	C.E. (Duke) Spencer	G.O.
Dairies		
1920	S.B. Hall Sandy Blvd	Munhi
1921	B.C. Altman Ingleside Jersey Farm	Munhi
1927	Byron DeYoung Binford Farms	Munhi
	Theodore Brugger	
	Mike Kehrli 1st & Burnside	
	Kehrli SS Powell at Ava	
	Henry Gantenbein SS Division	
	John Gantenbein SS Powell	
	"Duke"& Solon Spencer Powell & Burnside	
	Albert Palmblad Palmblad Rd	
	Werner Fahner White Rose	

6

1940	M.C. Fleming Walt Anderegg	Wandamere Farm Meadowland	Munhi
------	-------------------------------	------------------------------	-------

Dentists

5-27-1905	B.M. Hamm	Central Hotel	EMR
9-1-1905	W.T. Slatten	over P.O. & Drug Store	8-26-1905 EMR
3-7-1911	Ott Bros. (Harry & Will)		G.O.
1916	H.H. Ott	Howitt Bldg (1920 Withrow Bldg)	Munhi
1916	W.J. Ott	over Anchor store	Munhi
1916	J.E. Clanaham	First State Bank Bldg	Munhi
1921	B.H. Pederson		Munhi
1925	Julius G. Sturey	Gresham Bldg	Munhi

Distilleries

9-8-1925 Illicit moonshine distilleries have been discovered from time to time in the Gresham vicinity and summarily destroyed. However, the first legal alcohol distillery of any magnitude in Oregon and one of the largest on the Pacific coast is nearing completion in a well chosen location on south Main street between Powell and the P.E.P.'s depot. The plant, which will represent an investment of \$25,00, has a still which has a guaranteed output of 50 gallons of 188 proof alcohol per hour. The alcohol is for commercial purposes only--not a drop to drink.

Dray (Heavy Hauling)

3-3-1911	J.H. Hoss		G.O.
3-7-1911	Henry Gullikson		

Drug Stores

1900	Gresham Drug Co	Iona McColl sold to Arthur Dowsett in 1902/GHS	
9-30-1905	Gresham Drug	needs more room--will Move to John Metzger building corner Main & Powell (NE COR)	EMR
		John H. Metzger building was built in 1898 on property bought from Sarah Ellen Schram. (unknown book page 57)	
		The tearing down of the old wooden structure which has housed the Gresham Drug company for the past 25 years is in the march of progress to make way for a new modern building. Its destruction touches the emotions of Gresham residents who were here when it was built 33 years ago.	8-27-1929 G.O.
1906	Joseph Patenaude	joined Dowsett in 1906	G.O.
1-9-1912	Gresham Drug	Dowsett & Pateneude	G.O.
1916	Powell's (Fred Sr.)	WS Main	Munhi
1920	Davy's	Glenn Davidson WS Main	Munhi
1928	Taber's		Munhi
1942	Payless Drug		Munhi
7-1-1943	Ralph Null	takes over Taber Drug 129 N Main	G.O.
	Don McBain		

Dry Goods (also see Clothing)

3-7-1911	Anchor store,	W.H. Bachmeyer SE Cor 2nd & Main	G.O.
		Moved 8-1911 to new Dowsett & Pateneude Bldg WS Main & 1st	G.O.
1-9-1912	C.C. Store		G.O.
1916	Roy Cannon		Munhi
1916	12 Mile Store	E.J. Heseltine, Prop	Munhi
1916	Walrad Mercantile Co		Munhi
1922	Bishop Bros		Munhi
1923	L.A. Wack & Co	Formerly Bishop Bros	Munhi

Electrician

3-7-1911	Earl Thompson		G.O.
----------	---------------	--	------

1-9-1912	Roy Todd		G.O.
1920	Floyd L. Mack		Munhi
1923	Floyd Mack	Electric Bldg	Cookbook
	Vern Bjur		
	Bill Jennings		
	Paul Miller	worked for Bjur Electric	

Electric Supply

1927	Bjur Electric	Arthur Bjur	101 N Main	Munhi
------	---------------	-------------	------------	-------

Factories

1899 Gresham Cheese Factory purchases lot from Geo W. Kenney for \$180 /Deeds

4-8-1905 A. Dowsett buys old Cheese Factory. The Corporation dissolved about a year ago. EMR

1920 The potato starch factory started last week and has been working all week with a crew of 5 men. They have on hand now about 50 tons of potatoes ready to work upon and every indication points to a successful year. The first lot of starch was put into the drying process today. G.O. 12-10-1920

1921 The starch factory in Gresham which has been in financial straights for about a year will open again this year. A. Von Readen and J.W. Carroll of Portland have become interested in the Northwest Potato Starch and Milling company and are planning to open the plant at Gresham and make a productive year out of it. G.O. 3-22-1921

1921 Plans for leasing suitable sites for a plant and office for a pickle factory in Gresham are underway. An enthusiastic meeting of Japanese men and a few Americans was held at the town hall last night when stockholders and others interested in the project elected directors to conduct affairs of the Oregon Pickle and Canning Company. G.O. 5-13-1921

1921 At last Gresham will have an ice plant to supply ice to the residents of this vicinity. Operations will be set up just east of Mrs E. Boughner's Novelty shop on Powell street. This ice plant is really the first of its kind to be established in Gresham although there had been a number of smaller plants earlier. G.O. 5-24-1921

1921 The Zweibel Manufacturing company, which has for the past few months been making plans to locate here, has purchased a 5½ acre tract from O.A. Eastman. The property is located north of the Bull run car tracks and opposite the plant of the Beaver State Motor company. This is the first wood-working plant of any size to enter the northwest. The nearest plant making parts needed by woolen mills are in the New England states. G.O. 8-23-1921

1922 Gresham's newest industry is a tire factory. Gotlieb Fudicker has installed an auto tire machine at his place on South Roberts avenue and has made several fabric tires, but yesterday he produced a perfect cord tire 30 x 3 1/2, named the "Gresham" and having a "G" tread, making a perfect non-skid tread. This was claimed to be the first cord tire made on the Pacific coast, at any rate by this process. G.O. 11-21-1922

1923 General Refrigeration & Manufacturing corporation have installed machinery in the former Beaver State Motor company buildings, and plan the manufacture of electrical refrigerators. G.O. 4-10-1928

Farm Implements

1908	Hessel Implement Co	opened for business by John C Hessel	GO ?
3-7-1911	J.C. Hessel		G.O.
3-7-1911	E.E. Marshall		G.O.

7-29-1922 FLEX MKT ON FAIR GROUNDS BURNS - FAIR GROUNDS NOT USED FOR 3 YRS

- 1918 W.A. Hessel Munhi
 1930 T.B. Mercer contractor and builder , has begun the erection of a building facing First street just west of the First State National bank building which will be owned by the Hessel Implement company of this city. G.O. 9-20-1930

Feed Mills

- 1892 Dan Metzger SS Powell GHS
 1901 Dan Metzger Just finished and New Machinery & burnt dn GO 9-30 1913
 3-7-1911 Ramsby & Oswald (9-8-1911 sold to Gresham Feed Mill G.O.
 1-9-1912 Gresham Feed Mill Co T.R. Howitt, Prop G.O.

Feed Stores

- 1892 D.W. Metzger SS Powell GHS
 4-1-1911 A.W. Metzger & Co SS Powell G.O.
 1916 Twelve Mile Store E.J. Heseltine, Prop Munhi
 1916 Sun Dial Mill Fairview Munhi
 1919 Powell Valley Store Johnson & Olson 1920 J.A. Liedfors Munhi
 1919 Walrad Mercantile Co Munhi
 1922 Cecil Metzger , Grocery Munhi
 1926 Fairview Grain & Warehouse Co formerly Sun Dial Mill Munhi
 1943 Gresham Feed & Seed L.A. Walrad W 2nd Munhi

Fires

- 1901
 1914 Gresham's 3rd holocaust in 13 years, 2 of them entailing great loss, overtook the town early on Sunday morning, when 7 business houses, one residence and one barn were destroyed by fire, leaving an unsightly district in the center of the business portion and a consequent loss of property. The loss was estimated at \$40,000 and about half was insured. G.O. 12-22-1914
 1916 Gresham's fruit cannery, owned by the Gresham Fruit Growers association, was totally destroyed by fire yesterday afternoon, together with about \$6,000 worth of canned fruit including the privately owned product of W.W. Cotton and all the records of the association.

Flowers

- Ralph & Celia Brown
 1953 Jack Malcom 221 E. Powell GHS Bk2

Funeral Service & Undertakers

- 2-25-1905 W.H. Hamilton Business started nearly 2 years ago EMR
 4-8-1905 Hamilton sells to R.R. Carlson & B.W. Emery. Carlson was partner with Hamilton. Emery had charge of the hearse. EMR
 3-7-1911 R.R. Carlson WS Main G.O.
 1916 Charles Gates S Roberts Munhi
 Abt 1922 Roy Crabtree worked for Ed Metzger's Funeral Parlor and in 1927 moved to Portland and worked as Deputy County Coroner till his death death in 1946.
 1924 J. Ed Metzger Gresham Funeral Parlor Munhi
 1930 Wm C. Carroll Funeral Home 257 S Roberts Munhi
 Jacobson
 12-17-1959 Ken Bateman 520 E Powell G.O.

Furniture

- 2-25-1905 W.H. Hamilton Furniture & Funerals EMR
 4-8-1905 R.R. Carlson buys out Hamilton EMR
 1911 J. Ed Metzger Furniture & Funerals Munhi
 1923 J. Ed Metzger Furniture Cookbook
 Empire Furniture Carl Burch Main & Powell

1941 Gresham Furniture I.F. & Harold L. Richmond Munhi
1941 Wm Amiton Furniture at SW Cor Powell & Main G.O. 4-17-1958
1942 Amiton Buys Gresham Furniture from Harold Richmond 241 N Main "
2-20-1958 WR Hicks moves to new Bldg at NW Cor Roberts & 2nd G.O.
4-17-1958 Amiton moves into old Hicks store at NE Cor Main & 2nd G.O.

Garage

1911	The first garage in Gresham was first opened about July 1, 1911 by Messrs. Hollopeter and Young in the building at the corner of Powell and Maple avenue, recently erected by Dr. A. Thompson GO 7-19-1911	
1916	C.M. Zimmerman	Munhi
1920	Osburn's	Munhi
1920	Gresham Garage, McMurry & Palmquist	Munhi
1920	Walker Quisinberry Rockwood	Munhi
1922	Sherman McCarter Latourell Bldg Chevy	Munhi
1923	Gresham Garage Southard & Southard S/S Powell	Munhi
1923	Main Street Garage Henry Tilgner	Cookbook
1924	Gresham Garage Hoss & Hamlin S/S Powell	Munhi
1924	Main St Garage Henry Tilgner W/S Main	
1926	Quimby Garage	Munhi
8-5-1943	Welty Bros. S/S Main	G.O.
	Bee Line	

General Merchandise

1883	A.B. Elliott until 1916 Powell Valley	/G.O.
1885	Samuel Metzger's with 5&10¢ counter NW cor M&P	O.J. 8-5-1958
1887	W.H. Johnson buys Ben Rollins store. Later built larger store where McRoberts Motors was on S/S Powell west of Main O.J. 8-5-1958	
1901	Shattuck Bros Est. 1893 burnt dn 1901 fire SS Powell G.O. 9-30-1913 Rebuilt SE Cor Main & 2nd	
2-25-1905	W.S. Gordon	EMR
3-1-1905	Carl Shattuck withdrew from Shattuck Bros Store	EMR
4-8-1905	Lewis Shattuck, T.R. Howitt, Dr J.M. Short form Gresham Trading & Packing Co. Both stores still operating.	
5-6-1905	Geo I. Markell leases Gresham Hotel To put in store lower floor & live on 2nd floor. Main & 2nd	EMR
9-16-1905	Markell due to poor health sells bus. stock to Gorman & Stuart	EMR
1913	Lewis Shattuck's store decided to sell \$40,000 worth of merchandise in 15 days	unknown date G.O.
1916	Twelve Mile Store, E.J. Heseltine, Prop	Munhi
1917	M.P & S.V Walrad Merchantile Co	Munhi
1919	Powell Calley Store Johnson & Olson	Munhi
1920	Powell Valley Store J.A. Liedfors	Munhi
1920	Twelve Mile Store Geo Page	Munhi
1921	Proctor's Store Pleasant Home	Munhi
1921	O.F. Cady's Fairview	Munhi
1933	Ed Aylsworth bought 12 Mile Store	GHS
1938	Aylsworth sold Carl Zimmerman	GHS
	Calhoun Bros Powell Valley	

Groceries

1880	Lewis Shattuck	GHS
Est. 1890	A.H. Bell Rockwood	EMR 4-29-1905
B4 1901	Dan W. Metzger burnt dn in 1901 fire SS Powell	G.O. 9-30-1913
1903	John Bartlet buys out Lewis Shattuck	GHS
2-25-1905	T.R. Howitt	EMR
3-7-1911	W.H. Bachmeyer	G.O.
3-7-1911	Dan Metzger SS Powell at Roberts	G.O.
3-7-1911	Wostell & Co Main St	G.O.

4-1-1911 Metzger Bros A.W. & Will buy out Uncle Dan
First store west of Feed Mill SS Powell at Roberts G.O.

1-9-1912 C.C. Store G.O.
1916 A.W. Metzger Munhi
1916 J.A. Frakes Munhi
1919 B.L. Walrad moves his store to N. end Ely Bldg /GHS
1921 Cecil Metzger Main & 1st GHS
1923 20th Century 2nd & Main Munhi
1926 T.R. Howitt buys out Cecil Metzger Main & 1st GHS
1926 Milton Fox Co Troutdale Munhi
1927 Newberg Packing Co Munhi
1927 Piggly Wiggly Gresham, on the Highway Munhi
1928 Piggly Wiggly E.R. Walser, Mgr SS Powell 14 bldg E of Main Munhi
1930 Safeway stores will open their new store in Gresham on Friday.
The store is located on the 60 x 90 foot lot on north Main
between the Gresham Funeral parlor and the Henry Sell
building. GO 2-18-1930

1935 Lundquist & Gilberson Munhi
1937 Piggly Wiggly SW Cor 2nd & Main Munhi
1940 Dissmore Division at 162 Munhi
1940 Ralph Hannah Co Main St at 2nd Munhi
1940 Harry's Cash Mkt Harry Yates Powell across from Post Office
Munhi
1942 Chris Satter's Mkt NS E. Powell Munhi
1944 Piggly Wiggly NE Cor Powell & Hood 401 E Powell Munhi

12-17-1959 Bill Luther's Powell & Cleveland G.O.
12-17-1959 Shockey's 1111 E Powell G.O.
Elery Ward N Roberts
Red & White Mgrs McQuary & Henry Sharkey

Hardware *ELIZABETH ZIMMER BROS*
3-7-1911 Sterling & Johnston G.O.
4-1-1911 A.W. Metzger G.O.
8-12-1911 Sterling & Johnston moved to new Dowsett-Patenuaude Bldg G.O.
1916 Sterling & Kidder Munhi
1917 L.L. Kidder Hardware Co Munhi

Harness Shop
B4 1901 J.D. Regner burnt dn in 1901 fire SS Powell G.O. 9-30-1913
4-15-1905 Gust Larson bought out Regner some months ago, purchased
D.A. Harts lot & bldg will open abt May 1st EMR
1-10-1913 Sam E Palmquist buys from Larson last week G.O.

Horse Dealer
3-7-1911 Ben Mathews G.O.

Hotels
1885 Dan Metzger 1st hotel (in picture) O.J. 8-5-1958
1892 Dan Metzger built 1st hotel NS Powell 2nd W of Main/GHS
1892 William Johnson's later Central Hotel SS Pow. 2nd W of Main
GHS
2-25-1905 C.E. Littlepage, Prop John Thomas, Owner EMR
10-21-1905 Gresham Hotel Walter C. Burch EMR 1-9-1912
Central Hotel Shearme & Windser, Prop SS Powell 2nd
Bldg W of Main G.O.
8-12-1911 The Congdon, Wm H. Congdon NW Cor 1st & Main G.O.

House Movers
1-9-1912 Geo. Sunday & Hill G.O.

Ice / Ice Cream

1923	Schanno's Ice Cream, Sodas, Sweets	Cookbook
1923	Gresham Ice Cream & Ice Co	Cookbook
1923	Pack Products Co Ice, Ice Cream	Munhi
	Ed Anderson's Delivery	

Insurance

3-7-1911	H.W. Snashall	G.O.
1-9-1912	John Brown	G.O.
1916	James Elkington	Munhi
1921	James V. Cogswell	Munhi
1923	B.W. Thorne	Munhi
1923	John Brown	Cookbook
1927	Ross Brown	Munhi
1928	Elkington & Brown	Munhi
1940	Thorne & Walrad	Munhi
1940	K.A. Miller	Munhi
1942	Burton Walrad	Munhi
1942	J. Ross Brown	Munhi
1942	Guy E. Mathews Agency	Munhi
12-17-1959	Walt Schmitt Farmers Ins 1112 E. Powell	G.O.

Jewelry

Abt	1906	F.W. Fieldhouse 1st Jeweler where Davidson Drug was.	Obits
			G.O. 5-6-1943
	1916	W.R. Burke buys out Fieldhouse	Obits 5-6-1943 & 1916 Munhi
	1920	Guy D. Jones	Munhi
	1923	Guy D. Jones	cookbook
	1928	A.H. Mealey	Munhi
	1940	A.H. Mealey	Munhi
	1940	W.W. Siemens	Munhi
	12-17-1959	Mealey's	G.O.
	12-17-1959	Earl Williams	G.O.
		Bill Tobias	
		Miles	

Laundry

1920	Gresham Steam Laundry	Munhi
------	-----------------------	-------

Library

3-11-1911	Miss A. Culy, Librian	G.O.
-----------	-----------------------	------

Livery

abt	1892	B.W. Emery 1st Livery in town SW Cor Powell & Roberts	
		Obits G.O. 9-10-1943 also 2-25-1905 EMR	
	1901	Estate of Sarah Metzger (Sam) Burnt in 1901 SS Powell	
		G.O. 9-30-1913	
	1903	J.H. Hoss sold to Leland	
	3-3-1911	A. Leland	G.O.
	1-9-1912	J.W. Parker	G.O.

Livery Barn

3-7-1911	WM Hackenson (Hockinson)	G.O.
----------	--------------------------	------

Lumber Yard

		Beers Saw Mill	
2-25-1905	Dan W. Metzger	Planing Mill & Lumber Yard	EMR
3-7-1911	M.D. Kern		G.O.
3-7-1911	Carl Shattuck		G.O.
1-9-1912	J.C. Peterson		G.O.
1917	Jones Lumber Co	C.G. Mast, Mgr	Munhi

1923 Eastman Lumber Co Cookbook
 1926 Eastman Lumber Co Munhi
 1928 Copeland Lumber Co Powell & Maple(Kenney) Munhi

Machine Shop
 Vic McCroskie
 Wilbur Stevens
 Twelve Mile Corner

Meat Markets
 abt 1892 Bryon 'Butch' W. Emery had 4 meat wagons and was located where J.Ross Brown's Real Estate office was. Their residence was where the Ben Franklin loan office is located at E/S Robts N of Powell. O.J 8-5-1985
 1894 Byron W. Emery 1st meat mkt in town NW cor Powell & Robts GHS
 1899 Tom Howitt started a meat mkt in 1899, later leased it to A.J.W. Brown, who also had operated an earlier market here. G.O.?
 Est 1900 A.J.W. Brown /1916 Munhi
 1901 Fred Metzger Burnt dn in 1901 SS Powell G.O. 9-30-1913
 9-23-1905 Martin's Meat Mkt Cor Main & 2nd EMR
 3-7-1911 T.R. Howitt Powell St J.C. Belieu, driver G.O.
 Abt 1911 Leslie G. Merrill worked to Tom Howitt sev. yrs then own mkt where Fancher Auto Parts was SS Powell Obits G.O.7-1-1943
 1-9-1912 Simms Bros Meat Mkt Rob & Ernest G.O.
 1916 The Sanitary Meat Mkt Adolph Gietze Main St Munhi
 1919 Sanitary Mkt Geo Dietl Munhi
 1923 Gresham Mkt, A.J.W. Brown, prop Powell st Cookbook
 1926 The new A.J.W. Brown building on East Powell stret, which has just recently been completed at the approximate cost of \$25,000, will be formally opened to the public on Oct. 1. The public is invited to inspect the new up-to-the-minute meat market and the 4 handsome store buildings which occupy a 1000-foot frontage on Powell just east of Main street. G.O. 9-28-1926
 1943 Fred Chalker's Mkt in Piggly Wiggly store 405 E Powell Munhi
 12-17-1959 Gresham Seafood Mkt 1590 E Powell G.O.

Meeting Hall
 7-19-1905 Metzger's Hall above Gresham Drug Store GHS B2
 12-29-1914 Regner's Opra House formally opens G.O.

Milk Route
 1-9-1912 E. Schwedler G.O.

Millinery
 3-24-1911 Gresham Millinery Powell St G.O.
 1-9-1912 Mrs M. Vogel G.O.
 1918 Gresham Hat Shop Main St Munhi
 1920 Gresham Hat Shop I.E. Lynch Munhi

Motion Pictures
 3-7-1911 Claude Smith Shown in Gresham Grange Hall G.O.
 6-1-1911 D.C. Ross new bldg Claude Smith, Mgr Just S of Hoetzel Bakery, WS Main G.O.
 1920 Gresham Theater H.H.& Rose Moyer-Walt Adrian, Mgr Munhi
 1931 The Gresham Theater is going to have talking pictures. D.H. Van Deusen, proprietor of the theater, announced that the theater will be closed this weekend for the installment of

sound-picture equipment. A new sound screen will also be installed.

GO 4-10-1931

- 1935 A.W. Metzger Co. has announced plans for the construction of a theater and store building on Powell boulevard adjoining that company's present holdings on the corner of Roberts Avenue in Gresham. G.O. 12-12-1935

Music Lessons

- | | | | |
|------------|-------------------------|------------------------|----------|
| 1916 | Mrs Ellen Adams Pomeroy | Piano & Voice | Munhi |
| 1923 | Frieda E. Bratzel | teacher of piano | Cookbook |
| 1923 | Florence M. Honey | Piano | Cookbook |
| 1923 | F. B. Jones, | Piano Tuner \$3 and up | Cookbook |
| 1928 | Florence M. Honey | Piano | Munhi |
| | Edella Towle Miller | | |
| 12-17-1959 | K's Melody Music | 37 E Powell | G.O. |

Novelty Store

- | | | | |
|------------|--------------------------|------------------------------------|-------|
| 1-9-1912 | W.R. Biddle | | G.O. |
| 1912 | Gresham Novelty Store | Eleanor Boughner Powell nr Roberts | GHS |
| 1923 | Phil Hepp's Racket Store | 218 N Main | Munhi |
| 1959 | Gresham Toy House | E Powell at Kelly | |
| 12-17-1959 | Marj Schedeen's | Gifts 45 E Powell | G.O. |

Nurseries

- | | | | |
|-----------|---------------------|---------------------------|-------|
| 2-25-1905 | Eastwood Nursery | | EMR |
| 3-7-1911 | Eastwood Nursery | E.P. Smith | G.O. |
| 1926 | Gresham Green House | Tom Biornstad Damascus Rd | Munhi |

Optometry

- | | | |
|-----------|---|--|
| 4-22-1943 | L.W. Griffith move to Arthur Dowsett bldg NS Powell | formerly occ by Gresham Plumbing & Heating. Now full time G.O. |
| | Joe Onchi | |

Packers & Distributors

- | | | |
|------|--------------------|-------|
| 1920 | A. Rupert Co., Inc | Munhi |
|------|--------------------|-------|

Paint

- | | | |
|------|-----------------------------|------------------|
| | Thoren | |
| 1927 | Pankratz Paint & Wall Paper | Ben & Anna Munhi |

Painters

- | | | |
|-----------|---------------------|-------|
| 2-25-1905 | Thomas Bros | EMR |
| 4-8-1905 | Harry Huxley | EMR |
| 12-9-1905 | William Koener | EMR |
| 3-7-1911 | Thomas Bros | G.O. |
| 1-9-1912 | A.W. Cook | G.O. |
| 1-9-1912 | H.B. Huxley | G.O. |
| 1-9-1912 | Fred Lantz | G.O. |
| 1-9-1912 | F.E. Todd | G.O. |
| 1926 | Todd, The paint Man | Munhi |
| | Jackson & Barnes | |

Photographers

- | | | |
|----------|--|----------|
| 3-7-1911 | Maxwell Schneider, Art Studio | G.O. |
| 1923 | Robert M. Hardy successor to Max Schneider | Cookbook |
| 1924 | Hardy's Studio | Munhi |
| 1927 | Zamsky's Studio Main St | Munhi |
| 1928 | Siemans Photo Studio Main St | Munhi |

Physicans & Surgeons

- | | | |
|------|--|---------------|
| 1900 | Dr Joseph Malcom Short practiced 1900 to 1911 | O.J. 8-5-1958 |
| | Dr J.M. Short's house NW cor 2nd & N.Robts where W.R. Hicks store is now | O.J. 8-5-1958 |

2-25-1905	Drs Short & Short J.M. & F.A.	EMR
3-7-1911	W.C. Belt Over First State Bank	G.O.
3-7-1911	S.P. Bittner entr. on Main Over Bank of Gresham	G.O.
3-7-1911	J.M. Short	G.O.
1916	H.H. Hughes Howitt Bldg	Munhi
1916	Geo Inglis Over First State Bank	Munhi
1917	Emily F. Bolcom Over Bank of Gresham	Munhi
1919	H.V. Adix Over Bank Of Gresham	Munhi
1920	Dr Botkin Over First State Bank	Munhi
1920	H.H. Hughes Over Withrow's Confectionery	Munhi
1923	Dr Mary Becker chiropractic	Cookbook
	Gardner	
	Trullinger (Chamberlain)	
	Rasmussen	
	G. Alan Fisher <i>STARTED IN 1947 TO 2-1990</i>	
	McGregor	

Plasterer

3-7-1911	Arthur Fieldhouse	G.O.
----------	-------------------	------

Plumbers

3-7-1911	J.J. Wodeage	G.O.
1-9-1912	C.L. Crenshaw In John Metzger Bldg	G.O.
1-9-1912	A.S. Fair	G.O.
1-9-1912	Hunt & Co	G.O.
1923	J.T. Stillions	cookbook
1924	Gresham Plumbing & Tin Shop Nr City Bakery	Munhi
	Clark Stillion	
	Joe Chiodo	
	Mel Peterson	

Police

1904	Byron W. Emery
	Henry Gullikson
	Walter Deardorff
	Ed Johnson
	Weisenfluh
	Rand Bailey
	Bentley
	Dalton Eggleston

Pool Halls

3-7-1911	Gresham Pool Hall, Cooley & Miller	G.O.
	Dan Murphy's Bucket of Blood	
	Ray Darneille	

Postmasters

5-15-1884	James R. Roberts	GHS
10-20-1885	Ben Rollins	GHS
12-6-1886	Charles H. Pynchon	GHS
8-8-1889	William H. Johnson	GHS
10-15-1894	Lewis Shattuck	GHS
11-26-1898	Ione McColl	GHS
10-1-1916	David M. Roberts	GHS
3-1-1921	Elizabeth E. Johnson	GHS
1-1-1934	Benjamin H. Davies	GHS
7-1-1936	Ivan L. Swift	GHS
2-28-1959	Francis M. McMahon	GHS
7-11-1959	Fred J. Powell Jr.	GHS

9-23-1966 Robert G. Schneider GHS
 1930 The room formally occupied by the postoffice in the First State bank building will be used by the Portland Gas & Coke company for a branch Office. G.O. 9-27-1930

Printing
 Early 1904 Gresham Gazette Mr Watson, Owner GHS
 Few months later buy out by Fred Conley. H.L. StClair Editor GHS

2-25-1905 East Multnomah Record-Vol 1 N.1 owned by Lewis Shattuck, T.R. Howitt, Dr. J.M. Short. H.L. St.Clair, Editor EMR
 in August 1905 purchased by Timothy Brownhill, St.Clair asst. editor
 in 1908 Brownhill sold to H.A. Darnall who moved it to Lents where in early 1911 it died as the Beaver State Harold.

3-7-1911 First Issue Gresham Outlook Owner & editor H.L. St.Clair G.O.

Radiator Repair
 3-7-1911 H.A. Darnall G.O.
 Lew Mishey

Radio & TV
 Bert Baker
 Rich & Doug Horr
 Rollie & Bill's (Dryden & Taylor)

Railway Stations & Depots
 2-25-1905 O.W.P. Railway Portland to Gresham, Estacada & Cazadero EMR
 3-25-1905 O.R. & N. Fairview, Troutdale EMR
 Portland Railway, Light & Power Co
 3-7-1911 O.W.P. Depot, J.M. Johnson, Agent S end Of Main St G.O.
 1-9-1912 O.W.P. Depot, Geo W. Page, Agent S end Of Main St G.O.
 Mt Hood Railway & Power Co
 1-9-1912 Mt Hood Depot, J. O'Reilly, Agent G.O.
 7-8-1943 PEP reopens interurban line from Gresham to Estacada-last operated in 1939 G.O.

Real Estate
 3-18-1905 Roberts & Wirtz EMRG6
 4-1-1905 W.A. Proctor, Frank Beers & Fred Wagner start Cottrell Resl Estate EMR
 9-23-1905 J.H. Chalker EMR
 3-7-1911 D.M. Roberts G.O.
 3-7-1911 Smith Land Co Carroll S. Smith G.O.
 3-7-1911 H.W. Snashall G.O.
 3-7-1911 Thompson & Pugh G.O.
 1-9-1912 Gresham Real Estate D.M. Roberts, Jno Conley Just North Gresham Drug G.O.
 1920 James Elkington Munhi
 4-22-1943 R.W. Forbes enlarge office when Dr Griffith moves G.O.

Restaurants
 3-7-1911 Mrs Burgess G.O.
 3-7-1911 Mrs Fitz Stoker G.O.
 3-7-1911 Chopo House Roy M. Wood, Prop ES Main G.O.
 1-9-1912 Mrs Harry Wood G.O.
 1916 Congdon Hotel & Cafe NW Cor 1st & Main Munhi
 1923 Withrow's SE Cor Main & Powell Munhi
 1924 Manning's Munhi
 1926 The Oscarette Hot Lunches Munhi
 1927 Eddies Place Hot Dogs & Hamburgers Powell Munhi

1940	Corner Cafe Fred & Ann Snider	SE Cor Main & Powell	Munhi	
1940	Mary's Place	Mary Miller WS Theater Bldg	Powell Opp N Robts	
			Munhi	
1941	Pop Leihammer	WS Main Opp GUHS	Munhi	
	Stockton's Cafe	E End of Powell		
	Dee's IN & Out	SS Powell E of Bus Garage		
5-22-1943	Corner Cafe	CM Alderdyce's sell to RE Maycocks	G.O.	
7-1-1943	Gresham Bakery Dairy Lunch	Ed Marckx buys Wilkerson's Cafe		
	which operated for 31 months at N Main & 2nd		G.O.	
8-5-1943	Corner Cafe Maycock's sell to Geo Howe (form cook	Stockton's		
			G.O.	
12-17-1959	Polar King	Howard Maxwell 1030 E Powell	G.O.	
12-17-1959	Satellite	18706 E Burnside	G.O.	OPENED 1952
Roller Skating	Rink			
3-7-1911	John Metzger, Owner	Cecil Metzger, Mgr	G.O.	
	Gresham Fun Center	NS Powell		
Rooms				
1-9-1912	McCarter House, Mrs Chas. McCarter		G.O.	
1-9-1912	Walker House, Mrs Robt Walker	3rd st	G.O.	
2-18-1943	Larson Auto Court	SW Cor Main & 5th	G.O.	

Saloons

1885	Ford Metzger SW cor M & P	O.J. 8-5-1958
3-7-1911	Ford Metzger SW Cor Main & Powell	G.O.
3-7-1911	J.M. Kent	G.O.
7-18-1911	Dan Murphy buys saloon from J.L. Kent	G.O.
1919	National prohibition closed all saloons-repealed in 1933	
	Ray Darneille Pool Hall WS Main	
1943	Ray's Pool Hall Vern Schiller & Weisenfluh WS Main Munhi	

Saw Mills

1898	Frank Beers & W.A. Proctor Mill Cotrell Area	GHS
1899	Beers & Proctor build Mill #2 Cotrell Area	GHS
1880s	Ezekial Beers Mill	GHS
1880s	Boone Johnson Mill (nr Pleasant Valley G.O. 1936)	GHS
	Metzger Bros Mill On Johnson crk nr Cedarville Park	GHS
	Henry, John H., Dan & Lewis	
	Bill Beers Mill near Hogan Station	G.O. 1936
1888	James Hillyard Mill Ruby Farm Area	GHS
1890	James & Wm Hillyard Mill Telford Rd	GHS
2-25-1905	Proctor & Beers Mill #2 at Cotrell burned down	EMR
3-9-1905	Proctor & Beers will restart Mill #1 also at Cotrell	EMR
1905	Rodlun Bros Mill	GHS
1912	Heiney Mill nr Butler & Towle Rds	GHS
	Regner Mill Regner Rd	GHS
	Hoyt Mill nr Powell Valley	G.O. 1936
	Rawhide Mill op. by Mose Lewallen Anderson Sta.	G.O. 1936
	Frank Heiney Mill nr present High School	G.O. 1936

Schools

1857or1858	Schooling held in 10'x15' Camp Shed NS Miller & Powell	
1859or1860	1st Real School, built of logs, 3 windows on each side	
1874	2nd School, 2 story, 2nd floor not completed, lost its roof in windstorm of 1880, burned in forest fire in 1883 but immediately rebuilt.	
1883	3rd School, 1 story with 1 room added to west side in 1891 called "White School" because painted white. 1901 moved One block East and used as Grange Hall.	
1901	4th School, 2 story bldg with 2 rooms on each floor, additional rooms were added to the rear of the bldg. In 1902 9th grade added, 1903 10th grade added, 1904 11th grade added and in 1905 12th grade was added. In 1906 two students, Grace Page and Pearl Lindsey received their High School Diplomas.	
3-7-1911	Gresham Public & High School SW Cor Powell and Walters Rd Prof. Robinson, Prin.	G.O.
Summer 1915	1st Separated High School built 1200 N. Main	
1916	Gresham High became Gresham Union High School	
1922	First addition to high school was gymnasium.	G.O. 11-23-1972
1923	5th Grade School built and in 1949 Called West Gresham Grade	
1925	La Salle Extension University Roy M. Gibbs, Local Registrar	
1936	2nd addition to high school was south classroom wing	G.O. 11-23 1972
1940	3rd addition to high school was major renovation including the present gym, auditorium and northwing of classrooms.	G.O. 11-23 1972
1949	East Gresham Grade School built	
1960	North Gresham Grade School built	
1963	High school adds swimming pool	G.O. 11-23-1972
1964	High school adds east class rooms	G.O. 11-23-1972

1965 Gresham Powell Valley Grade School built
 1967 High school adds new library. G.O. 11-23-1972

Second Hand Stores
 1919 C.E. Chapman on Powell Munhi
 Carl Burch SW Cor Maain & Powell
 Von's

Service Stations
 1922 Bentley's Main St Munhi
 1926 Kaser's Union & Shell Sect. Line & Main Munhi
 1926 Ivy Filling Sta Cor Powell & Robts Munhi *OPENED 1925 GO 6-8-0.*
 1926 Gresham Ser Sta Dell D. Smith Cor 3rd & Main Munhi
 1926 Twelve Mile Ser Sta Munhi
 1928 Gresham Service Sta Huknt & Son 3rd & Main Munhi
 1928 Triple "A" Ser Sta Dick Johnson Munhi
 1940 Ivy Ernie Christensen & Walt Tillstrom Munhi
 1940 John Hodge's Richfield W. Powell & Miller Munhi
 9-23-1943 Farmer's Gas & Supply NE Cor Powell & Ava G.O.
 9-23-1943 Hancock Service E Powell 1 blk E of Lumber Yard G.O.
 Frank Rayburn's Union 76 NE Cor Main & 3rd
 Bob McEwen's

Sewing
 12-30-1905 Mrs Theresa Retzlaff res. at 4th & Main EMR

Shoes
 3-7-1911 Ed W. Alysworth
 3-7-1911 Carl Dahl NS Powell
 Wayne Adams
 Gordon Stone's

Shoe Repair
 5-1-1905 Gust Larson Opens shoe repair & harness shop EMR
 10-1-1910 Carl Dahl buys out Larson's Shoe Repair NS Powell G.O. 12-17-1960
 1911 B. Harry Johnson worked for Carl Dahl over 50 years O.J 8-5-1958
 12-17-1960 Carl & Tilda Dahl close shop after 50 years-33 yrs at 29 E Powell G.O.
CHARLES LOVE NE 1ST JUST WEST OF BAKER ELECTRIC

Sport Shop
 Bob Williams
 Paul Bonelli

Stage Line
 1904 DeWitt S. Johnson ran Gresham Sandy Stage from 1904 to 1911 OJ 8 5 58
 9-16-1905 D.S. Johnson Gresham to Sandy via Orient, Pleasant Home, Cotrell EMR
 1925 Base Line Stage Line Munhi
 1926 Portland & Gresham Stage Geo Lewis Munhi
 1927 Dunthorpe Transit Co New Depot at City Hall Munhi
 Mid-1930s E.G. "Al" Larson & Bro-in-law buys Gresham Stage from Geo Lewis
 and renamed it Portland Stages GHS

Surveyors
 P.W. Marx

Tailor
 1919 Peter Lenard NS Powell Munhi

Taxi
 Gunther (Dale?)
 Ben Owens
 Ed Wills

Telephone Companies
 1902 Pacific Telephone Co GHS

- 3-7-1911 Multnomah & Clackamas Mutual Tele. Co CR Keller, Mgr G.O.
 1923 Mult & Clackamas Mutual Tel Co Res line \$1.50/mo cookbook
 1927 Oregon Telephone Co Munhi
 1928 West Coast Tel Co Munhi
 1929 Dial telephones are now being installed in Gresham by West Coast Telephone Co according to G.E. Krieger. There will be no prefix numbers in Gresham-numbers will consist of 3 or 4 figures according to the class of service to which they are assigned. GO 4-12-1929

Theater see Motion Pictures

Tire Shop

- 1922 Bentley's Vulcanizing & Retreading Main St Munhi
 1922 Gresham Tire Shop, Geo A. Brant Powell St Munhi
 1928 Dad's Tire Service Munhi
 Main Ave Tire 5th & Main

- 12-17-1959 Master Tire Service Dick Link NW Cor Division & Cleveland G.O.

Transfer

- 3-7-1911 A. Leland G.O.
 1919 Ekstrom Trucking Powell & Maple Munhi
 1921 Morgan Bros Trucking Munhi
 1927 Gresham Transfer Walrad & Wright Munhi
 1928 Gresham Transfer Ted Wright, Inc Munhi
 Ed Anderson
 1-7-1943 Bates Trucking G.O.

Upholstery

Tommy Thompson
 Lee Kjenslee

Variety Stores

- 11-4-1905 Iona McColl Postoffice bldg NS Powell W of Main EMR
 1906 Biddle's Variety In John Metzger Bldg unknown book p57
 1928 Gresham Variety Store Paints & Varnish Munhi
 1940 Ben Franklin Variety Munhi
 opened September 1938 by Violet and Raymond Scribner in the Sam Palmquist building at 127 N. Main. In Nov. 1951 moved to larger quarters owned by Lucille Mentzer on the corner of N.W. 2nd & Main. In May of 1953 they sold the business to the corp. of Whiteside Variety. The store is now known as Gresham Variety. In January 1952 the Scribners opened the Mode O' Day dress in the Sam Palmquist building./Viotet Scribner GHS

Cornet

Scribner's

- 1959 Chuck Butler 2nd & Main

Veterinary

- 3-7-1911 Ed Smith G.O.
 1-9-1912 S.T. Crow G.O.
 Tom Carter
 Leland Carter
 Powers

Watch Repair

- 1940 W.W. Siemens Munhi

Water

- 1911 On June 16, 1911 the 2nd Bull Run pipe line was being laid through Gresham. G.O. 7-1911
 1926 Work on the foundation for the new city reservoir which is to erected on Honey Hill a few hundred feet west of Wallula avenue is

progressing rapidly. The reservoir is being built following a vote by city council to have a closed tank for the water supply thus insuring cleaner and cooler water. G.O. 2-9-1926

Wood

1928 Gresham Fuel Co 1 Block East of MT Hood Depot Munhi
Campbell

Woodsawyers

3-7-1911 Smith Bros G.O.

1-9-1912 Thoren & Magnuson G.O.
Steve Marston

Woodworking

abt 1918 Oscar Thoren Woodworking & Cabinets Cleveland Ave
abt 1941 Oscar turned bus. over to Everett J. Thoren Obits G.O. 5-6-1943
Allen's Powell & Kelly
Green's Powell & Kelly

DIRECTORY OF GRESHAM.

Business Men and Advertisers.

This list is published free for the benefit of our readers. Advertiser names in boldface.

Ed W. Aylsworth, Clothing, Shoes.
 W. H. Bachmeyer, Dry Goods, Groceries.
 Bank of Gresham, Jas. Elkington, Pres.; E. G. Kardell, Cashier.
 W. C. Belt, Physician and Surgeon.
 S. P. Bittner, Physician and Surgeon.
 Mrs. Burgess, Restaurant.
 R. R. Carlson, Furniture, Undertaking.
 Columbia Brick Yard, A. Klose, manager.
 Cooley & Miller, Gresham Pool Hall.
 Carl Dahl, Shoe Shop.
 H. A. Darnall, Printing.
 Arthur Fieldhouse, Plasterer.
 F. W. Fieldhouse, Jewelry Store.
 First State Bank, A. Meyers, Pres.;
 C. J. Lundquist, Cashier.
 Gibbs Bros., Contractors.
 Jas. Goodfellow, Blacksmith Shop.
 Gresham Outlook, Printing.
 Gresham Drug Co., A. Dowsett, prop.
 Gresham Public and High School,
 Prof. Robinson, Prin.
 Henry Gullikson, Dray.
 Wm. Hackenson, Livery Barn.
 J. C. Hessel, Farm Implements.
 Paul Hoetzel, City Bakery.
 T. R. Howitt, Meat Market.
 M. D. Kern, Lumber Yard.
 J. M. Kent, Saloon.
 Sig. Knighton, Barber.
 C. H. Lane, Agent Watkins' Remedies.
 Gust Larson, Harness Shop.
 A. Leland, Livery and Transfer.
 E. C. Lindsey, Contractor.
 Lucky & Hamilton, Blacksmiths.
 E. E. Marshall, Farm Implements.
 Ben Mathews, Horse dealer.
 Si McCarter, Blacksmith Shop.
 Mrs. I. McCall, Postmistress.
 Cecil Metzger, Roller Skating Rink.
 Ford Metzger, Saloon.
 Dan Metzger, Goggles.
 Metzger Bros, Contractors.
 Multnomah & Clackamas Mutual Telephone Co., C. R. Keller, mgr.
 O. W. P. Depot, J. M. Johnson, Agent.
 Ott Bros., Dentists.
 Ed Osborn, Blacksmith Shop.
 Public Library, Miss A. Culy, Libr'n.
 Ramsby & Oswald, Feed Mill.
 D. M. Roberts, Real Estate.
 B. F. Rollins, Confectionery.
 Max Schneider, Photographer.
 Shattuck & Lindsey, Department Store.
 Carl Shattuck, Lumber Yard.

J. M. Short, M. D.
 S. P. Bittner, M. D.
 Physicians and Surgeons
 Gresham Oregon

L. D. MAHONE
 Attorney-at-Law
 Real Estate, Probate and Corporation Law. Prompt attention to all business. 409-10-11 Yeon Building, Portland, Oregon.

H. W. Snashall
 Notary Public. Real Estate, Insurance
 Pres. Farmers Fire Relief Association

Dr. W. C. Belt
 Physician and Surgeon.
 Over First State Bank, Gresham
 Phone 19

Specifications Plans
G. Valentine Snashall
 Architect
 41-2 East 80th St, Portland
 Phone Tabor 638

---FOR---
Watkin's Remedies
 Spices, Extracts, Poultry Foods, Stock Tonics, Etc., See
C. H. Lane, Agent
 Gresham, Ore.
 Phone 506 Always Reliable

Gresham Shoe Shop
 Carl Dahl, Prop.
NEAT REPAIRING

PROMPTNESS IS the MOTTO
 Good Stock and Satisfaction Guaranteed

JAS. GOODFELLOW
 BLACKSMITH

Spray Your Fruit

We have a full line of spraying lime, sulphur solution, arsenate also a bordeaux mixture

HEALTHY TREES

Has made Oregon fruit the best in the world. Don't delay, but be in time to see your trees free from insects.

Gresham Drug Company

The Red Cross Pharmacy

Rubber Tires

THE BEST MAKES A
 THE LARGEST STOCK

Diamond and Goodrich

I CAN GIVE CUSTOMERS THE
 FIT OF A PRICE THAT IS RIGHT

ED. OSBC

Blacksmith Shop Mair

House Cleaning

Will Soon



J. M. Short, Physician and Surgeon.
 Skating Rink, John Metzger, prop.
 H. W. Snashall, Real Estate, Insurance.

Ed Smith, veterinary surgeon.

Carroll S. Smith, Real Estate.

Claude Smith, Motion Picture Shop.

E. P. Smith, Eastwood Nurseries.

Smith Bros., Woodsaw.

Sterling & Johnston, Hardware.

Mrs. Fitz Stoker, Restaurant.

Thomas Bros., Painters.

Earl Thompson, Electrician.

Thompson & Pugh, Real Estate.

S. E. Toepelman, Commission Merchant.

J. J. Wodeage, plumber.

Harry Wood, Barber Shop.

W. E. Wood, clothing salesman.

Roy M. Wood, Restaurant.

Wostell & Co., Groceries.

Outside Advertisers.

L. D. Mahone, Lawyer, Portland.

C. Voltie Snashall, Architect, Montavilla.

HORSES FOR SALE.

I have now at Gresham 16 good work horses from 4 to 6 years old, weight from 1200 to 1500 pounds, broke for general work purposes, and will sell at reasonable prices.

At Dan Metzger's barn.

Benj. Mathews.

A mother noticed that her little 3-year-old boy laid his shoes on their sides at night. "Why do you do this?" she asked. "'Cause," said the little fellow, "they must be tired after walking so much all day, and I lay them down so they can rest."

A little 5-year-old gives us a good lesson in example. When his baby brother was born he said: "I was going smoke like Uncle Joe when I growed up, but now I won't 'cause if I do mybrother will."

Guarantees to cure corns, thrushes, quarter cracks, etc., interfering, foraging

General Repair Work

Powell Street, Gresham

The Gresham Real Estate Co.

have some choice 10 and 20 acre tracts near Gresham; also some 1 to 5 acre tracts, and vacant lots in Gresham. All we ask is for you to investigate what we have before buying.

The Gresham Real Estate Company

New location just north of Gresham Drug Store.

Chop House

Roy M. Wood, Prop.

What you want and just as you like it

Meals at All Hours, Day and Night

My aim is to please

Smith Is Busy

Mailing literature to people in the East who are coming to Oregon this spring to locate. We want to list more nice properties to show these people and tempt them to locate here. If your price is right Smith will do the rest.

Phone 316

Smith Land Co. Gresham, Ore.

WOODSAWING We have the best and most up-to-date woodsawing outfit that has ever been in eastern Multnomah county, and invite the patronage of this section of the county. **E. P. SMITH & SONS**
 Terms Strictly Cash. Gresham, Ore.

Be Here

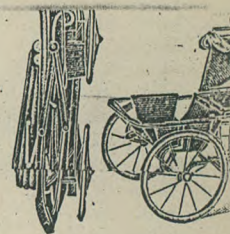

Carlson has prepared for this by putting in a larger stock than ever of everything that is required by the up-to-date housewife.

Large stock. Big collapsible Go-Carts.

Floor Covering Specialty

Linoleum, Matting, Rugs, Carpets, etc. Our trade doubled each year and we are bound to beat all prices year. A large stock to select from and right prices

R. R. Carl

Main St., Gresham, Ore.

Electrical Supply Wiring and Fix

We have just unpacked a large amount of all kinds of electrical goods and supplies, including rubber-covered wire, fuse plugs, sockets, drop cord, tubes, split knobs, sockets, cut-outs, switches, attachment plugs, and light fixtures for house wiring and furnishing light in residences and business houses. Call and see us.

Sterling-Johnson Hardware

Main Street, Gresham, Ore.

GRESHAM OUTLOOK

GRESHAM, MULTNOMAH, COUNTY, OREGON TUESDAY, FEBRUARY 2, 1915

REDUCED

S.

(Special)—

today of a

solved the

yed, Dr. J.

the United

v. He urges

10 per cent

v have, and

at later. In

the num-

There is

ation, but it

this if they

uation, Mr.

island which

the outside

business con-

twenty men

Now, busi-

that the out-

rons and so

an. This he

noticing

ing lays off

ity firms lay

are twenty

week in cir-

is made and

y off another

y idle men

ed, and so it

men to take

one year

ng word, but

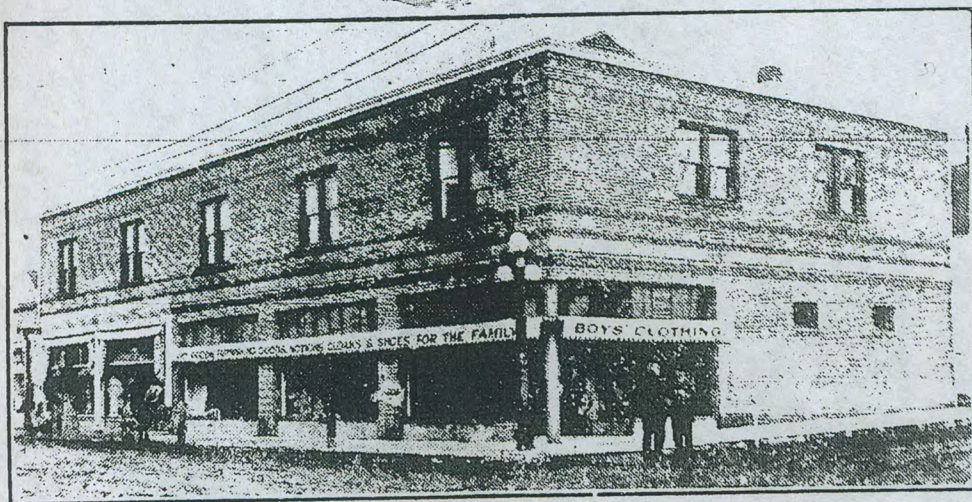

Photo by G. M. Davidson.

NEW REGNER BUILDING

This building, located on the northeast corner of Main and Second streets, Gresham, is the most recent addition to the town's substantial business structures. It is thoroughly modern and is a credit to the enterprise of Arthur Regner, the owner and builder.

The lower floor is occupied by Bert Lindsey's dry goods store and Mrs. Pomeroy's music shop. Also the new Sanitary Market and a portion of Pulfer's store. The upper floor is finished up in modern style as an opera house and dance hall and is run under the management of Arthur Regner. One of the latest and best models of motion picture machines has just been installed.

This hall will be used Friday night, February 5, for a grand home talent entertainment, the proceeds of which will be used for the benefit of C. A. Price, who is about to undergo an operation for cataract.

The price will be very reasonable and it is expected the attendance will be large.

SPECIAL HOME TALENT CONCERT FOR BENEFIT

A splendid home talent concert has been arranged for the benefit of C. A. Price, the teacher of violin, who has been incapacitated from work for several months on account of cataract of the eyes. The many friends of Mr. Price and his wife have taken this method of showing their sympathy and solicitude, and solicit the help of all residents of

HAPPENINGS OF FAIRVIEW BRIEFLY

By J. H. SCHRA

FAIRVIEW, Feb. 2

A very attentive and high audience enjoyed the games held in the city hall Friday night, this marking an epoch in the school-care. J. B. Lent, another page added to his already long educational triumphs.

The essays were excellently rendered, the singing was excellent, the recitation by L. J. Benson, Jr., won applause. On entering the hall received a souvenir of the evening's entertainment in the form of a new cover being prepared by a Japanese boy who painted flowers on them. The program was written by the graduating class. The entire work of decorating and preparing of the program was done by the class. The decorations were pink and white, and "Honor First."

The program was as follows: Songs by former graduates, Lillie Fischer, accompanied by Ferns.

Robert McVining, "The Life."

Wm. Butler, "Farmin' Louise Lyster, "Girl of Luck Lyster. What Main ought to know.

May 8, 1925
page 3

GRESHAM

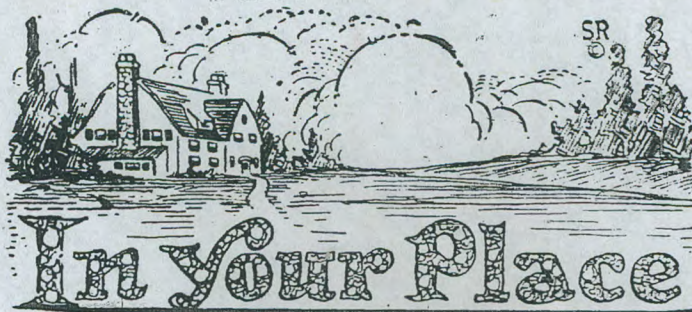

WE are in your place carrying out your loving wishes. We are taking from you all of the details of the service and a ceremony of rare dignity results.

Gresham Funeral Parlors

Office
Phone 1901

J. E. Metzger
Funeral Director
Gresham, Oregon

Res.
Phone 996

GATES' FUNERAL HOME TRUST --- SERVICE

We are equipped to give the same distinctive service that can be had from Portland or elsewhere, and are prepared to give service in and out of Portland as well.

We endeavor to perform this sacred obligation with the highest standard of efficiency. Chapel free to all.

DAY OR NIGHT

Phone 2471

Gresham, Oregon

MRS. J. E. GATES
Lady Assistant

J. E. GATES
Mortician

Southeast Portland Lumber Company

SANDY BLUM

Mr. and Mrs. Ray Wilkins, Mr. and Mrs. H. H. Watkins to Hillsdale Sunday and via Mr. Watkins' parents. On return trip they stopped at Pater church.

Mr. and Mrs. B. Corley purchased a new "divver."

Mr. and Mrs. Jess Hite spent day evening at the Charles home.

Mr. and Mrs. A. Radford spent Sunday with Mr. V. S. Griffith at Carver.

The Coitrell Parent-Teacher association held its last meeting school year on Friday at the house. Officers for the ensuing year were elected as follows: J. Griffin, president; Mrs. J. Br. president; Mrs. A. J. Ault, Joe Caldo, treasurer. At the conclusion of a fine and interesting session consisting of readings, dia. joette and piano selections, etc., concluding with the singing of "America", refreshments were served.

SANDY

The five-year-old daughter of Mr. and Mrs. Fred Brock of S. knocked down by an automobile driven by Sam Harlow of Troutdale 9 o'clock Tuesday evening. From being badly shocked, thought she sustained any serious injury. The Harlow machine, proceeding through the main street, struck Sandy at a speed which has been estimated by witnesses to be some excess of the 20 miles allowed. The child darted away from the adults accompanying her into the direct path of the oncoming driver of which made an attempt to avoid striking her. The car swerved to one side and missing her directly, but she was down by the rear fender. It is her worst injuries consisted of a fright. Mr. Harlow tendered assistance possible for the time being.

The citizens of Sandy have filed a petition to the Sandy city council that all dances given in public places be closed at 12 o'clock. It is expected that the council will take action on the petition.

Advertisers Congratulate Outlook

THE FURNITURE MARKET

Main Ave. across the street from Jacobson's

GRESHAM'S NEWEST BUSINESS

New and used Furniture, Stoves and House
Furnishings bought and sold

TRADES SAME AS CASH

AYLSWORTH'S STORE

GENERAL MERCHANDISE

12-Mile Corner

Phone Gresham 5210

ED. AYLSWORTH

More than 25 years in business in Gresham

BJUR ELECTRIC STORE

Electrical, Radio and Refrigeration
Engineering and Installation

Call our service department

PHONE 224

Gresham, Ore.

Wishing you many Happy Returns

THE COFFEE SHOP

DINNERS — LUNCHES

Featuring Home-made Pies and Cream Waffles

MR. and MRS. M. S. SMITH

E. POWELL BLVD.

W. J. COOPER

ATTORNEY AT LAW

E. POWELL BLVD.

GRESHAM

CONGRATULATIONS FROM

DAVIDSON'S

BANK BUILDING, GRESHAM

Large stock of California Sweet and Dry

WINES

BUILD NOW PAY LATER

NO DOWN PAYMENT

Let us help you with your building problems

GRESHAM LUMBER CO.

Roberts Ave.

Near Mt. Hood Depot

Phone 212

LUMBER, PAINT, BUILDERS' HARDWARE

Congratulations to the Outlook on 25 years
of successful business in Gresham.

JAMES ELKINGTON

In business in Gresham since 1910

REAL ESTATE — LOANS — INSURANCE
CONVEYANCING

GRESHAM FINANCE CO.

TELEPHONE BLDG.

MAIN AVENUE, GRESHAM

Ladies' and Children's Haircutting a Specialty

EMERY'S BARBER SHOP

EMERY C. PETERSON, Prop.

Prompt, Courteous, Efficient Service

123 N. Main Avenue

GRESHAM, ORE.

FOREMAN'S

An Eating Place of Exceptional Excellence

Dinners — Lunches — Confectionery

Have you tried OUR Ice Cream?

207 Main Ave.

GRESHAM

BEN GABLE

UNION SERVICE STATION

Third and Main, Gresham

UNION OIL COMPANY PRODUCTS

UNION **76**

Wishing you continued success and a
Golden Anniversary

GRESHAM BAKERY

THEO. VAN DONINCK

on 25 Years of Growth and Service

GRESHAM TRANSFER

Since 1924

GENERAL HAULING CONTRACTORS

DAILY TRIPS TO PORTLAND

TED WRIGHT

Main Office, Gresham

May your next 25 years be as successful
as the last is the wish of

BROWN'S MEAT MARKET

A. J. W. BROWN

Powell Blvd.

Across from P. O.

W. R. HICKS CO.

Dry Goods, Shoes, Ladies' Ready-to-Wear
Men's Furnishings

QUALITY FIRST—Then the Price

MAIN AVE.

GRESHAM

RAY'S POOL ROOM

RAY DARNEILLE, Prop.

Blitz-Weinhard on draught

MAIN AVE.

GRESHAM

"MAY YOUR GOOD WORK CONTINUE"
says L. S. "Ace" Hoyle

HOYLE'S RESTAURANT

MAIN AVE., GRESHAM

We manufacture, serve and distribute

HOYLE'S

Chili Con Carne — Pure Chicken Sandwich Spread
and Spaghetti

This 25-year-old bank congratulates you,
Outlook, on your 25th Anniversary of service
to this territory.

SANDY BANK

An Independent Bank

SANDY,

OREGON

CONGRATULATIONS OUTLOOK

Anticipating your continued success and
50th Anniversary

IVY SERVICE STATION

E. P. CHRISTENSEN — WALTER TILLSTROM

Sanitary Meat Market

GEO. DIETL, Prop.

Nearly 20 years in Gresham

*Wishing you another 25 years of
successful endeavor*

We congratulate you, Outlook, on the success you have
made and on your fine influence in this territory these
25 years, and wish you continued success.



Marie Lau Beauty Shoppe

Featuring the NEW WAY
MACHINELESS PERMANENT WAVE

132 E. POWELL BLVD.

Phone 4404

Congratulations from

SATTER'S MARKET

Fresh Fruit and Vegetables

Groceries — Beer — Wines

E. Powell Blvd.

CHRIS. SATTER

Gresham

Congratulations on your 25th Anniversary.

Many Happy Returns

McQUARY'S GROCERY

— RED and WHITE STORE —

SIEMENS' STUDIO

W. W. SIEMENS, Prop.

MAIN AVE., GRESHAM

Extends congratulations to Outlook on their
25th Anniversary

Close-out sale of watches and jewelry

CARL DAHL

Nearly 26 years in business in Gresham as

GRESHAM SHOE SHOP

Congratulates the Outlook on their quarter century service to Gresham and vicinity

Guaranteed shoe repairing and resoling. Men's and Boys' Work and Dress Shoes

Dodson Truck Service

All Kinds of Hauling

DAILY TRIPS TO PORTLAND

Main office 42 E. Powell Blvd., Gresham, Ore.

PHONE 201

DIAMOND SHOE SHOP

WEST FIRST ST., GRESHAM

Expert shoe repairing and resoling with modern machinery

Ladies' shoes properly repaired

DOROTHY'S BEAUTY SHOP



In connection with Todd's Barber Shop

DOROTHY STOCKTON

Phone Gresham 4002 for appointment

Ed.'s Express Service

ICE DELIVERY

ED. ANDERSON

Gresham, Ore.

CONGRATULATIONS OUTLOOK

Elizabeth's Frock Shop

EVA HALSEY

E. Powell Blvd.

Gresham

GRESHAM FLORAL CO.

Wishes the Outlook continued success

Say it with Words and with Flowers

Congratulations, Outlook, on your 25 years of service in this territory

GRESHAM FURNITURE CO.

Main Ave. and 3d St.

EVERYTHING FOR THE HOME

USED FURNITURE BOUGHT AND SOLD

TOWING

Day or Night

GRESHAM GARAGE

FRANK HAMLIN, Prop.

PHONE 232

Night Phone 4563

Wishing you success your next 25 years

GRESHAM PLUMBING & HEATING COMPANY

J. S. CHIODO, Prop.

Complete plumbing and heating service

Gresham's Postal Force Congratulates THE OUTLOOK

BENJ. H. DAVIES, Postmaster

W. L. GORSAGE,

MARY L. BATES,

IDA M. PILGRIM,
Clerks.

EARL JONES,

OSCAR NOREEN,
Rural Carriers

ED. ANDERSON,
Messenger

Gresham Tailors & Cleaners

PETER LENARD

E. POWELL BLVD.

GRESHAM

22 years in Gresham

Outlook, March 1936

McROBERT & LEAKE, Inc.

GRESHAM, OREGON



Phone 230

K. A. MILLER

LOANS — INSURANCE — REAL ESTATE
AUTOMOBILE INSURANCE

Main Ave. NOTARY PUBLIC Gresham

ORIENT GARAGE

GEO. KOCH, Prop.

On the Loop Highway Phone Gresham 4748

DISTRIBUTOR OF



PONTIAC

SIXES and EIGHTS

C. E. OSBURN

SINCE 1908

BLACKSMITHING

Forge
ACETELYN
Electric

WELDING

DR. W. J. OTT

DENTIST

GRESHAM

PHONE 228

CONGRATULATIONS, OUTLOOK!

and we're looking forward to your 50th anniversary

**PANKRATZ
PAINT & WALLPAPER STORE**

BEN B. PANKRATZ

MAIN AVE., GRESHAM

Stockton's Service Station

LET'S GET ASSOCIATED"

Associated Products; Goodrich Tires

ELVIS STOCKTON, Prop.

E. Powell Blvd.

Your continued success is the wish of

THORNE & WALRAD

INSURANCE — LOANS — REAL ESTATE

MAIN AVE., GRESHAM

PHONE 4241

Greetings to the Outlook

FROM

TODD'S BARBER SHOP

W. J. TODD

W. Powell Blvd., Gresham

CONGRATULATIONS, OUTLOOK

WALKER FOX FARM

Silver Fox Furs

E. N. WALKER

E. Powell Blvd., Gresham

Congratulations to the Outlook on its 25 years of service in this territory.

We are entering our 14th year, in Gresham, of serving—MEALS THAT SATISFY.

WELLING'S RESTAURANT

DINNERS — LUNCHES — FOUNTAIN

The oldest restaurant under same management in Gresham

WELTY BROS'. GARAGE

WE REPAIR ALL MAKES OF CARS

WELDING — BRAZING — RE-BORING

All work guaranteed

TOWING—Day or Night

PHONE 4494

POWELL BLVD., GRESHAM

Outlook, March, 1936

Many of the Businesses in Gresham Have Continued During 25 Years

Dowsett and Howitt Date Back Farthest; Ott's as Dentists, Columbia Brick Works, Osburn and Dahl Here Long.

Outlook, March, 1936

(By Chase E. St. Slair)

Between 20 and 25 of the business enterprises listed in the directory of business and professional men in the first issue of the Gresham Outlook 25 years ago are still serving the people of this community.

Several firms are being conducted today under the same management as 25 years ago. Nearly 20 of them have undergone several changes of proprietorship. All of them have been consistent users of advertising space in the columns of the Gresham Outlook.

Gresham Drug Company Oldest

The concern with probably the most years of business behind it under the same head is the Gresham Drug Co. The store had been in existence for several years prior to the fall of 1902 when Arthur Dowsett purchased the business from Mrs. Ione McColl, postmaster.

In 1906 Mr. Dowsett was joined by Joseph A. Pateneau. This partnership lasted for almost a quarter of a century, until Mr. Pateneau's death in 1930, when Mr. Dowsett's son, Stafford, acquired the Pateneau interest. After more than a third of a century Mr. Dowsett still takes an active part in the conduct of the store.

Howitt Started in 1899

T. R. Howitt established his first meat market in Gresham in 1899 and while he was in business here earlier than any of the other firms to be mentioned in this article his ownership of a retail business here has not been continuous. Howitt's market has been in several different locations. In 1911 when the Gresham Outlook was started the market was in a frame building that stood near the site of A. J. W. Brown's

In 1916 Mr. Howitt leased his market to Brown, who had formerly been employed there, and for the next ten years devoted his attention to the wholesale meat business in Portland.

Returning here about 1926 he purchased the grocery store owned by Cecil Metzger and in 1929 moved into his own building on the corner of Main avenue and First street.

Watkins Man Old-Timer

C. H. Lane, the Watkins man, another long-time business man of Gresham, undertook the selling of his line here in August, 1906. At that time he resided in a house on the corner of North Roberts avenue and Second street, on the site of the present T. R. Howitt residence.

In January, 1907, he left Gresham for about three years and made his home on the Base Line road near the Twelve Mile corners, or at Terry, as that location was known when the Outlook started. Returning to Gresham about 1910 he made his home at Cleveland avenue and Division street for several months, moving to his property on Cleveland avenue in 1911.

Since 1926 he had lived on Victoria avenue, in Eastman's addition.

Only Pioneer Professional Men

Dr. H. H. Ott came to Gresham in 1906 and began the practice of dental medicine in an office over the postoffice, part of the upstairs location later occupied by the Outlook Publishing company.

In 1908 he was joined by his brother, Dr. W. J., and the two Ott's had their offices in the Howitt building, which at that time was well-peopled with professional men.

During the year 1916 the two doctors established separate offices, Dr. Harry occupying rooms in the building where Welling's restaurant is located. Dr. Will moved to a suite in the Gresham Investment company building, which he still occupies. Dr. Harry has returned to rooms in the Howitt building.

Brick Manufactory Grows

The Columbia Brick works was established in 1905 by A. Klose and Franz Olbrich. The plant is located at Hogan station, but the company has a large sales office in Portland. Olbrich did not take an active part in the plant until June, 1906.

The Hogan plant has grown from a small, steam-driven yard, making relatively a few hundred thousand brick a year to one of the largest and best equipped plants in the state, shipping much of its product by truck and rail. Early in its development machinery for the manufacture of hollow building tile was added and the most modern methods are used in the making of brick, hollow tile and drain tile.

Many of Gresham's brick buildings and some of the finest structures in Portland are constructed of clay products burned in the local plant.

Shoe Repair Business Expands

Carl Dahl, proprietor of the Gresham Shoe Shop, came here in 1910 and purchased the shoe repair business of Gust Larson, harness maker and shoe repairer.

The Gresham Shoe shop opened for business in a small building on East Powell street. As the busi-

ness grew Dahl added up-to-date machine equipment and now has one of the best equipped shoe shops in the state in a city this size.

During the nearly 26 years of business here Mr. Dahl's shop has occupied space in the same block, although he has moved a few times.

Will Celebrate Quarter Century

Twenty-five years ago one of Gresham's leading grocery stores was conducted by Dan W. Metzger in the old wooden building adjoining the east end of the A. J. W. Brown building.

Early in April, 1911, A. W. and Will Metzger bought out their uncle Dan, and the business became known as Metzger Bros. In February, 1916 the name was changed to A. W. Metzger and the store was known by that title until 1919 when it became A. W. Metzger & Co.

The fine building occupied by the store was built in 1916. A. W. Metzger & Co. will celebrate a quarter century of service in April this year.

The beginnings of the telephone exchange, now a part of the expansive West Coast Telephone company system, were laid in 1906 when Timothy Brownhill, editor of the Multnomah Record, interested other local business men in the formation of the Multnomah & Clackamas County Mutual Telephone company.

Following three other major changes in ownership the West Coast company acquired the local telephone plant in 1928. In 1929 work of rebuilding the outdoor and indoor plant was completed and the greater part of the local telephone system was cut over to automatic service.

Van Doninck Buys Bakery

The date of the starting of the Gresham City Bakery occurred so many years ago that the actual date

Continued on page 3

Directory of Gresham Business Firms and Offices 25 Years Ago

This List is Taken from a March,
1911, Issue of the Outlook.

Ed. W. Aylsworth, Clothing, Shoes.
W. H. Bachmeyer, Dry Goods, Groceries.
Bank of Gresham, Jas. Elkington, Pres., E. G. Kardell, Cashier.
W. C. Belt, Physician and Surgeon.
S. P. Bittner, Physician and Surgeon.
Mrs. Burgess, Restaurant.
R. R. Carlson, Furniture, Undertaking.
Columbia Brick Yard, A. Klose, Mgr.
Cooley & Miller, Gresham Pool Hall.
C. L. Crenshaw, Plumber.
S. F. Crow, Veterinary Surgeon.
Carl Dahl, Shoeshop.
H. A. Darnall, Printing.
Robert Doane, Cement Works.
D. C. Elliott, Cleaning and Pressing.
Arthur Fieldhouse, Plasterer.
F. W. Fieldhouse, Jewelry Store.
First State Bank, A. Meyers, Pres.; C. J. Lundquist, Cashier.
Gibbs Bros., Contractors.
Jas. Goodfellow, Blacksmith Shop.
Gresham Outlook, Printing.
Gresham Drug Co., Dowsett & Patenaude.
Henry Gullikson, Dray.
Wm. Hockinson, Livery Barn.
J. C. Hessel, Farm Implements.
Paul Hoetzel, City Bakery.
T. R. Howitt, Meat Market.
W. H. Karr, Contractor.
M. D. Kern, Lumber Yard.
M. L. Kent, Saloon.
Sig. Knighton, Barber.
C. H. Lane, Agent Watkins' Remedies.
Gust Larson, Harness Shop.
A. Leland, Livery and Transfer.
E. C. Lindsey, Contractor.
Lucky & Hamilton, Blacksmiths.
E. E. Marshall, Farm Implements.
Ben Mathews, Horse Dealer.
Si McCarter, Blacksmith Shop.
Mrs. I. McColl, Postmistress.
John Metzger, Roller Skating Rink.
Ford Metzger, Saloon.
Dan Metzger, Groceries.
Metzger Bros., Contractors.
Multnomah & Clackamas Mutual Telephone Co., C. R. Keller, Manager.
O. W. P. Depot, J. M. Johnson, Agent.
Ott Bros., Dentists.
Ed. Osborn, Blacksmith Shop.
Ramsby & Oswald, Feed Mill.
Gresham Real Estate Co., D. M. Roberts, John Conley.
B. F. Rollins, Confectionery.
Max Schneider, Photographer.
Shattuck & Lindsey, Department Store.
Carl Shattuck, Lumber Yard.
J. M. Short, Physician and Surgeon.
H. W. Snashall, Real Estate, Insurance.
Ed. Smith, Veterinary Surgeon.
Carroll S. Smith, Real Estate.
Claude Smith, Motion Picture Show.
E. P. Smith, Eastwood Nurseries.
Smith Bros., Woodsaw.
Sterling & Johnston, Hardware.
Mrs. Fritz Stoker, Restaurant.
G. H. Sunday, Contractor.
Thomas Bros., Painters.
Earl Thompson, Electrician.
Thompson & Pugh, Real Estate.
Thorne & Magnuson, Woodsaw.
S. E. Toepelman, Commission Merchant.
Mrs. M. Vogel, Millinery.
J. J. Wodeage, Plumber.
Harry Wood, Barber.
W. E. Wood, Clothing Salesman.
Roy M. Wood, Restaurant.
Wostell & Co., Groceries.