

APRIL 2026

NEWSLETTER

We must help them to learn how to walk without assistance, to run, to go up and down stairs, to pick up fallen objects, to dress and undress, to wash themselves, to express their needs in a way that is clearly understood, and to attempt to satisfy their desires through their own efforts. All this is part of education for independence. – Maria Montessori, *The Discovery of the Child*

UPCOMING EVENTS

Apr 3: School closed for Parent-Teacher conference

Apr 10: Pajama Day

Apr 20: Field trip to Perot Museum (optional)

Apr 21: Coding / robotics class showcase

Apr 27-May 1: Teacher appreciation week

May 8: Muffins with Mom

May 12: Graduation/ Spring semester performance

May 25: School closed for Memorial Day

HAPPY BIRTHDAY!



Skylar

Arya

Ms. Jenny

Ms. Brittani

Ms. Maggie

Our Spring semester field trip is to the Perot Museum of Nature and Science on Monday, 4/20! Group admission price is \$8 for children age 2+ and adults. Under age 2 is free. **You must sign up by Sunday, April 5 in order to get this group rate.** More details and sign up [online](#).



Museum of Nature and Science

Summer and Fall supply fees

Summer and Fall supply fees are due by 4/24/26. Summer supply fee is \$150. Fall preschool supply fee is \$180 and \$250 for Kindergarten.

Tuition for all classes is set to increase this summer.

You may keep your current tuition rate by paying your summer and fall supply fees by 4/27/26.

Tuition Credits:

Refer a new family for full-time enrollment and receive \$100 tuition credit. Refer a new family for part-time enrollment and receive \$50 tuition credit. Credit will be posted after your referred family has attended for one month.

Post a [Facebook review](#) for one week free lunch.

2025 TAX STATEMENT

- Tuition receipts can be accessed in Childpilot.
- Go to Billing, click Tax Statement, and select the year.
- If you have trouble accessing your receipt, please email us.

Discovery Montessori Academy Lower Elementary



NOW ENROLLING

FALL 2026

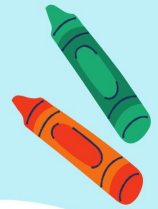

Kindergarten & 1st grade

- Low student ratios
- Dual language education
- S.T.E.A.M enrichment programs
- Advanced individualized curriculum
- Soccer, piano, lego, and chess classes



214-550-4910



northplano@tydiscoverymontessori.com



[Click here for more information](#)



RECEIVE 50% OFF REGISTRATION
WHEN YOU ENROLL BY 4/17/26



Speech Recital Thank you to teachers and parents for all your support in this year's DMA Speech Recital! And to our students, great work! For those going to the North Texas TI Cup Chinese Speech Contest, we hope this was a good dress rehearsal!



SUMMER CAMP REGISTRATION IS NOW OPEN! Our summer program is designed to keep children engaged, curious, and active through a wide variety of themed weeks that combine hands-on learning, creativity, and fun. Chinese immersion, Lego, chess camps, and field trips will be offered!

DISCOVERY MONTESSORI ACADEMY

SUMMER CAMP

May 26-Aug 13

K-5TH GRADE



ENROLL TODAY



ENROLL BY 4/30,
FOR 8+ WEEKS,
GET FREE
IMMERSION
CLASS

- ✓ Weekly field trips!
- ✓ Chinese & Spanish Immersion Camp!
- ✓ Variety of enrichments: Music & Dance!
- ✓ Optional lego, chess, & robotics camp!

→ [REGISTER HERE](#) ←

Allen

601 S. Fountain Gate Dr
972-359-0909

North Plano

9105 Custer Rd
214-550-4910

Plano

3901 W. Park Blvd
972-985-5010