

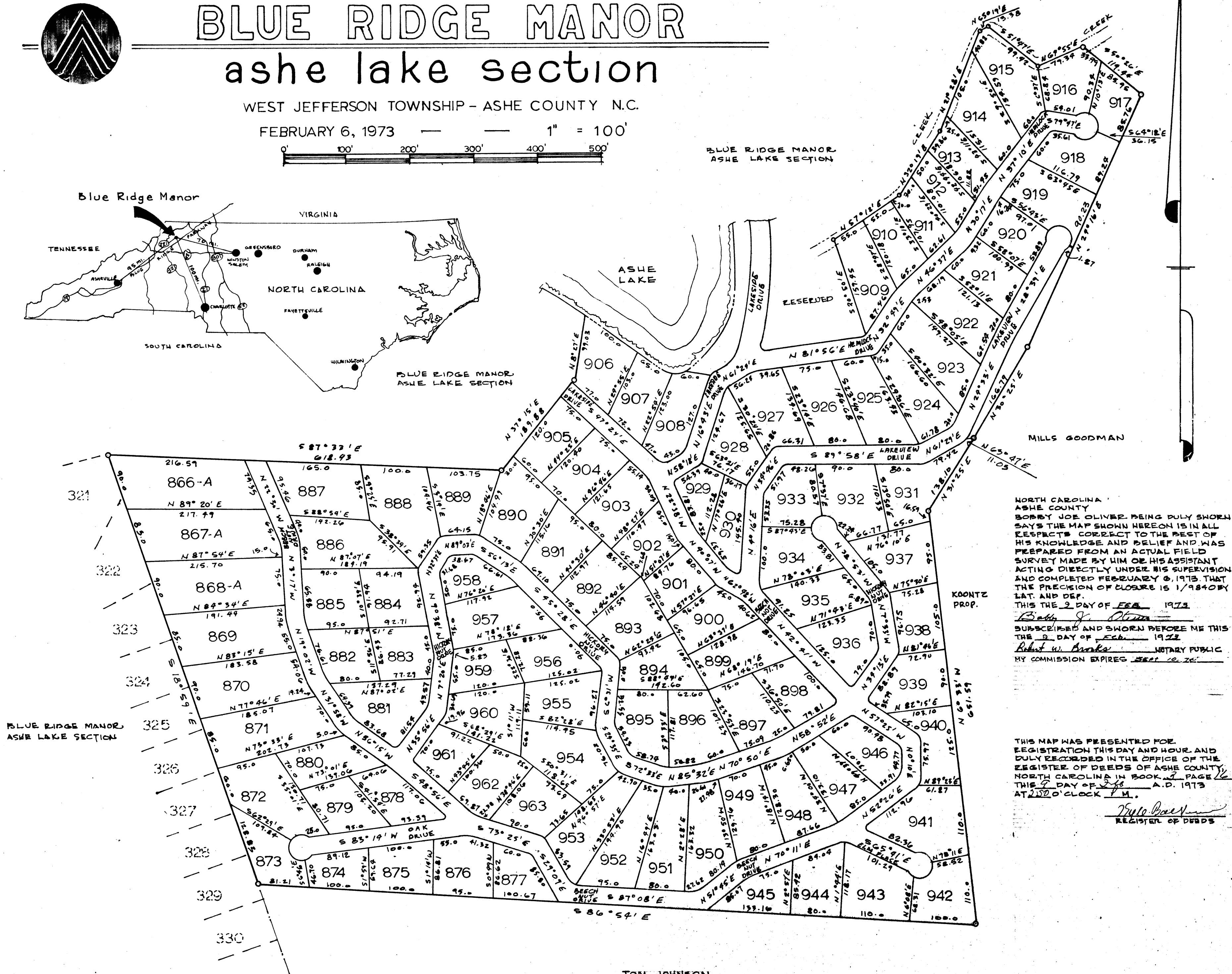

BLUE RIDGE MANOR ashe lake section

WEST JEFFERSON TOWNSHIP - ASHE COUNTY N.C.

FEBRUARY 6, 1973 ————— 1" = 100'

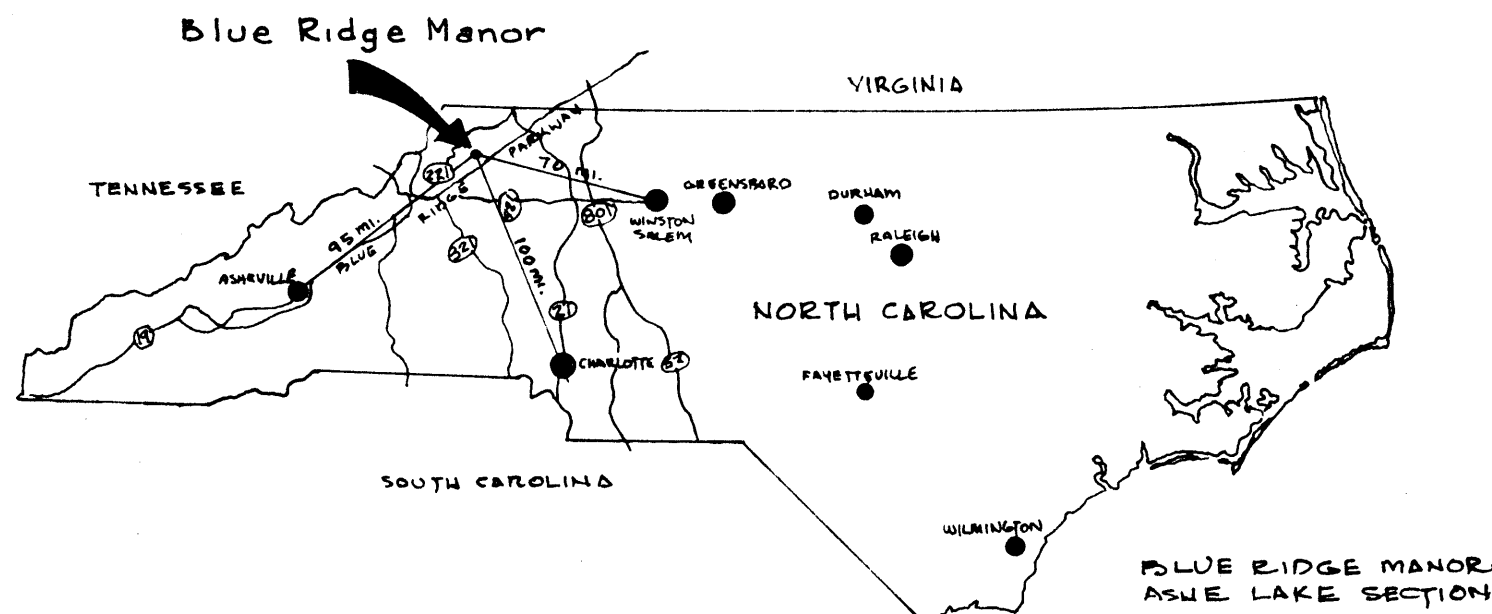
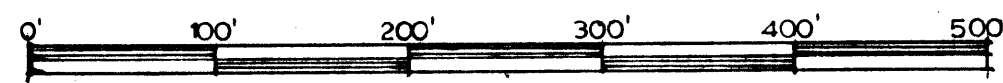

NORTH CAROLINA
ASHE COUNTY
BOBBY JOE OLIVER, BEING DULY SWORN
SAYS THE MAP SHOWN HEREON IS IN ALL
RESPECTS CORRECT TO THE BEST OF
HIS KNOWLEDGE AND BELIEF AND WAS
PREPARED FROM AN ACTUAL FIELD
SURVEY MADE BY HIM OR HIS ASSISTANT
ACTING DIRECTLY UNDER HIS SUPERVISION
AND COMPLETED FEBRUARY 6, 1973. THAT
THE PRECISION OF CLOSURE IS 1/9840 BY
LAT. AND DEP.
THIS THE 2 DAY OF FEB 1973
Bobby J. Oliver
SUBSCRIBER AND SWORN BEFORE ME THIS
THE 2 DAY OF Feb 1973
Robert W. Branks NOTARY PUBLIC
MY COMMISSION EXPIRES 2022 A.D.

THIS MAP WAS PRESENTED FOR
REGISTRATION THIS DAY AND HOUR AND
DULY RECORDED IN THE OFFICE OF THE
REGISTER OF DEEDS OF ASHE COUNTY
NORTH CAROLINA IN BOOK 16 PAGE 16
THIS DAY OF Feb A.D. 1973
AT 2:50 O'CLOCK P.M.
Kyle Ballou
REGISTER OF DEEDS

- NOTES:**
- (1) BEARINGS RELATIVE TO 1972 MAGNETIC NORTH
 - (2) PRECISION OF SURVEY 1:9840
 - (3) ALL ROADS HAVE PERMANENT 30' R/W; AND ADDITIONAL R/W AS REQUIRED FOR CUT AND FILL AREA.

NORTH CAROLINA, ASHE COUNTY
The foregoing certificate(s) of Robert W. Branks
a Notary Public of Ashe County, NC
is (are) certified to be correct. This instrument was presented
for registration this day and hour and duly recorded in the office of the Register of
Deeds of Ashe County, North Carolina in Book 16, Page 16.
This 9 day of February, A.D. 1973 at
2:50 o'clock P.M.
Kyle Ballou
Register of Deeds