Welcome to Central City Dance

2026-2027 Studio Policies

Dance Classes

- Season: September 19th, 2026—May 29th, 2027 (29 weeks of lessons)
- Recital: Our annual dance recital will take place at Saline High School in Saline Michigan.
- Tentative Recital Week: June 8th-12th, 2027

Acro Classes

- Season: September 19th - April 17th (23 weeks of lessons)
- Acro Showcase: April 18th, 2027 in studio 7
- Acro tuition is a yearly fee divided into 8 equal monthly installments regardless of the number of weeks per month.

*If you are enrolled in dance classes, your acro tuition will be divided into 9 monthly installments

Tuition & Fees

- A non-refundable $20 registration fee (per student) and the first tuition installment are due at the time of registration.
- Tuition is a yearly fee, divided into 9 equal monthly installments, regardless of the number of weeks in a given month.
- Monthly installments are due the first lesson of each month.
- A $10 late fee will be automatically applied to any payment received after the 15th of the month.
- CCD accepts cash, checks, Visa, MasterCard, and Discover.
- A $2.00 surcharge applies to all auto pay & over the phone credit card transactions.
- A $30 fee will be charged for any returned checks.

Additional Fees

- **Costume Deposit:** $50 costume deposit per costume will be added to your account in October — Due: November 7th, 2026
- **Costume Balance**: Costume balance(s) will be added to your account in December — Due: January 9th, 2027
- **Photo Fee:** $10 per class will be added to your account in September — Due: February 6th, 2027
  - * Includes sitting fee + one 5x7 colored class photo
  - * Photos will be distributed during the final parent watch week in May
- **Media Fee (Dance Students Only):** $30 Media fee per account — Due: March 6th, 2027
  - * Includes digital copy of your child's recital e-mailed in July 2027.

Important Notes

- Refunds or adjustments in tuition will not be made for missed classes unless class is cancelled by Central City Dance.
- If a student drops a class. No refunds will be given, however, but credit may be applied to your account for future classes.
- Students wishing to drop a class must notify the front desk staff to avoid being charged for future classes.

Fall Classes Begin September 19th

When selecting classes, please keep in mind that each day of the week has its own dedicated recital performance.
If multiple days are selected during the week, your child will perform in multiple recital performances at the end of the year.

Ages 3-4 | Preschool Dance & Acro Classes

Class #	Day	Time	Class	Instructor	Open/Full	Studio #
1	Monday	4:30-5:00pm	Tap	Ashley	Open	3
2	Monday	5:00-5:30pm	Ballet	Ashley	FULL	3
3	Tuesday	5:30-6:00pm	Tap	Lyssa	FULL	5
4	Tuesday	6:00-6:30pm	Ballet	Lyssa	FULL	5
5	Wednesday	6:15-6:45pm	Tap	Lisa	FULL	3
6	Wednesday	6:45-7:15pm	Ballet	Lisa	Open	3
7	Thursday	5:00-5:30pm	Ballet	Jill	FULL	3
8	Thursday	5:30-6:00pm	Tap	Jill	FULL	3
9	Friday	5:00-5:30pm	Ballet	Reese	FULL	3
114	Friday	5:30-6:00pm	Acro	Lisa	FULL	5
10	Friday	6:00-6:30pm	Tap	Carol Ann	Open	3
11	Friday	6:30-7:00pm	Ballet	Carol Ann	FULL	3
115	Friday	7:00-7:30pm	Acro	Lisa	2 spots	5
12	Saturday	10:00-10:30am	Ballet	Carol Ann	FULL	6
13	Saturday	10:30-11:00am	Tap	Carol Ann	Open	6

Fall Classes Begin September 19th

When selecting classes, please keep in mind that each day of the week has its own dedicated recital performance.
If multiple days are selected during the week, your child will perform in multiple recital performances at the end of the year.

Ages 5-6

Level 1 Classes

Level 1 is for the beginner student or students who have completed the preschool program (ages 3-4) *Must be 5 years of age on or before Nov 1st, 2026.

Class #	Day	Time	Class	Instructor	Open/Full	Studio #
14	Monday	5:00-5:30pm	Tap	Shannon	Open	1
15	Monday	5:30-6:00pm	Ballet	Carol Ann	FULL	6
16	Monday	6:00-6:30pm	Jazz	Ashley	FULL	3
17	Monday	6:30-7:00pm	Hip Hop	Ashley	FULL	3
18	Tuesday	5:00-5:30pm	Ballet	Ashley	FULL	3
19	Tuesday	5:30-6:00pm	Jazz	Jill	FULL	6
20	Tuesday	6:00-6:30pm	Hip Hop	Ashley	FULL	3
21	Tuesday	6:30-7:00pm	Tap	Jill	FULL	6
22	Tuesday	7:00-7:30pm	Ballet	Jill	FULL	6
24	Wednesday	5:15-5:45pm	Jazz	Christina	Open	3
25	Wednesday	5:45-6:15pm	Ballet	Lisa	FULL	3
26	Wednesday	6:15-6:45pm	Hip Hop	Lyssa	FULL	4
27	Thursday	6:00-6:30pm	Ballet	Angela	FULL	6
28	Thursday	6:30-7:00pm	Jazz	Sara	Open	3
29	Friday	5:00-5:30pm	Jazz	Erin	Open	7
116	Friday	5:00-5:30pm	Acro (ages 5-8)	Lisa	FULL	5
30	Friday	5:30-6:00pm	Tap	Sara	FULL	4
117	Friday	5:30-6:00pm	Acro (ages 5-6)	Reese	FULL	2
31	Friday	6:00-6:30pm	Ballet	Lexi	FULL	6
118	Friday	6:30-7:00pm	Acro (ages 5-6)	Reese	FULL	2
32	Friday	7:00-7:30pm	Hip Hop	Carol Ann	FULL	3
33	Saturday	9:30-10:00am	Ballet	Reese	Open	3
34	Saturday	10:00-10:30am	Hip Hop	Lexi	Open	2
119	Saturday	10:30-11:00am	Acro (ages 5-8)	Reese	FULL	2
35	Saturday	11:00-11:30am	Tap	Reese	Open	3

Fall Classes Begin September 19th

When selecting classes, please keep in mind that each day of the week has its own dedicated recital performance.
If multiple days are selected during the week, your child will perform in multiple recital performances at the end of the year.

Ages 6-7

Level 1 / 2—Intermediate

Level 1/2 is for students who have completed one full year or more in level 1 (ages 5-6) in the subject. *Must be 6 years of age on or before Dec 1st, 2026.

Class #	Day	Time	Class	Instructor	Open/Full	Studio #
36	Monday	5:00-5:30pm	Hip Hop	Carol Ann	FULL	6
37	Monday	5:30-6:00pm	Ballet	Ashley	FULL	3
38	Monday	6:00-6:30pm	Jazz	Lyssa	FULL	2
39	Monday	6:30-7:00pm	Tap	Erin	Open	4
40	Wednesday	4:45-5:15pm	Jazz	Lyssa	Open	4
41	Wednesday	5:15-5:45pm	Tap	Lyssa	FULL	4
42	Wednesday	5:45-6:15pm	Ballet	Alana	FULL	5
26	Wednesday	6:15-6:45pm	Hip Hop	Lyssa	FULL	4
116	Friday	5:00-5:30pm	Acro (ages 5-8)	Lisa	FULL	5
117	Friday	5:30-6:00pm	Acro (ages 5-6)	Reese	FULL	2
118	Friday	6:30-7:00pm	Acro (ages 5-6)	Reese	FULL	2
120	Friday	7:00-7:30pm	Acro (ages 7-9)	Lexi	FULL	2
121	Friday	7:30-8:00pm	Acro (ages 7-10)	Lisa	Open	5
119	Saturday	10:30-11:00am	Acro (ages 5-8)	Reese	FULL	2
122	Saturday	11:00-11:30am	Acro (ages 7-9)	Lexi	FULL	2

Ages 7-9	Level 1—Beg/Inter Classes Level 1 is for the beginner student and for students who have completed the ages 6-7 classes. *Must be 7 years of age on or before Dec 1st, 2026.					
Class #	**Day**	**Time**	**Class**	**Instructor**	**Open/Full**	**Studio #**
43	Monday	5:00-5:30pm	Tap	Christina	FULL	5
44	Monday	5:30-6:00pm	Hip Hop	Christina	FULL	5
45	Monday	6:00-6:30pm	Jazz	Carol Ann	FULL	6
46	Monday	6:30-7:00pm	Ballet	Lyssa	FULL	2
47	Monday	7:00-7:30pm	Lyrical *Must be enrolled in a ballet class to register for lyrical	Christina	Open	5
49	Tuesday	5:00-5:30pm	Tap	Lyssa	Open	5
50	Tuesday	5:30-6:00pm	Lyrical *Must be enrolled in a ballet class to register for lyrical	Ashley	Open	3
51	Tuesday	6:00-6:30pm	Jazz	Jill	FULL	6
52	Tuesday	7:00-7:30pm	Ballet	Ashley	FULL	3
53	Tuesday	7:30-8:00pm	Hip Hop	Jill	Open	6
54	Wednesday	6:45-7:15pm	Ballet	Angela	Open	5
55	Wednesday	7:15-7:45pm	Hip Hop	Lyssa	Open	4
56	Friday	5:00-5:30pm	Ballet	Sara	FULL	4
116	Friday	5:00-5:30pm	Acro (ages 5-8)	Lisa	FULL	5
57	Friday	5:30-6:00pm	Lyrical *Must be enrolled in a ballet class to register for lyrical	Carol Ann	FULL	3
58	Friday	6:00-6:30pm	Tap	Amanda	Open	1
123	Friday	6:00-6:30pm	Acro (ages 8-10) Level 2	Reese	FULL	2
59	Friday	6:30-7:00pm	Hip Hop	Sara	FULL	4
120	Friday	7:00-7:30pm	Acro (ages 7-9)	Lexi	FULL	2
121	Friday	7:30-8:00pm	Acro (ages 7-10)	Lisa	Open	5
60	Saturday	9:30-10:00am	Ballet	Lexi	Open	2
61	Saturday	10:00-10:30am	Hip Hop	Reese	Open	3
62	Saturday	10:30-11:00am	Jazz	Lexi	FULL	3
119	Saturday	10:30-11:00am	Acro (ages 5-8)	Reese	FULL	2
63	Saturday	11:00-11:30am	Lyrical *Must be enrolled in a ballet class to register for lyrical	Carol Ann	Open	6
122	Saturday	11:00-11:30am	Acro (ages 7-9)	Lexi	FULL	2
64	Saturday	11:30am-12:00pm	Tap	Carol Ann	Open	6
124	Saturday	11:30am-12:00pm	Acro (ages 8-10) Level 2	Lexi	Open	2

Fall Classes Begin September 19th

When selecting classes, please keep in mind that each day of the week has its own dedicated recital performance.
If multiple days are selected during the week, your child will perform in multiple recital performances at the end of the year.

Ages 8-10

Level 2—Intermediate

Level 2 is for intermediate students who completed at least 1 year or more in 7-9 level 1 in the subject based on teacher recommendation. *Must be 8 years of age on or before Dec 1st, 2026.

Class #	Day	Time	Class	Instructor	Open/Full	Studio #
65	Tuesday	5:00-5:30pm	Tap	Erin	Open	1
66	Tuesday	6:00-6:30pm	Jazz	Erin	Open	1
67	Tuesday	6:30-7:00pm	Ballet	Ashley	FULL	3
68	Tuesday	7:00-7:30pm	Lyrical *Must be enrolled in a ballet class to register for lyrical	Lyssa	FULL	5
69	Tuesday	7:30-8:00pm	Hip Hop	Erin	Open	1
70	Thursday	5:00-5:30pm	Lyrical *Must be enrolled in a ballet class to register for lyrical	Angela	Open	6
71	Thursday	5:30-6:00pm	Jazz	Shannon	Open	4
72	Thursday	6:00-6:30pm	Ballet	Lyssa	FULL	5
73	Thursday	6:30-7:00pm	Tap	Christina	FULL	2
74	Thursday	7:00-7:30pm	Hip Hop	Lyssa	FULL	5
116	Friday	5:00-5:30pm	Acro (ages 5-8)	Lisa	FULL	5
125	Friday	5:00-5:30pm	Acro (ages 10-15)	Lexi	FULL	2
123	Friday	6:00-6:30pm	Acro (ages 8-10) Level 2	Reese	FULL	2
120	Friday	7:00-7:30pm	Acro (ages 7-9)	Lexi	FULL	2
121	Friday	7:30-8:00pm	Acro (ages 7-10)	Lisa	Open	5
119	Saturday	10:30-11:00am	Acro (ages 5-8)	Reese	FULL	2
122	Saturday	11:00-11:30am	Acro (ages 7-9)	Lexi	FULL	2
124	Saturday	11:30am-12:00pm	Acro (ages 8-10) Level 2	Lexi	Open	2

Ages 9-10	Level 2/3—Intermediate/Advanced This level is for students who have completed at least 2 years in ages 7-9 level in the subject based on teacher recommendation. This level is recommended for students coming from level 8-10 level. *Must be 9 years of age on or before Dec 1st, 2026.					
Class #	**Day**	**Time**	**Class**	**Instructor**	**Open/Full**	**Studio #**
75	Monday	5:00-5:30pm	Ballet	Lyssa	Open	2
76	Monday	5:30-6:00pm	Lyrical *Must be enrolled in a ballet class to register for lyrical	Lyssa	Open	2
77	Monday	6:00-6:30pm	Tap	Christina	FULL	5
78	Monday	6:30-7:00pm	Jazz	Carol Ann	Open	6
79	Monday	7:00-7:30pm	Hip Hop	Erin	Open	4
125	Friday	5:00-5:30pm	Acro (ages 10-15)	Lexi	FULL	2
123	Friday	6:00-6:30pm	Acro (ages 8-10) Level 2	Reese	FULL	2
120	Friday	7:00-7:30pm	Acro (ages 7-9)	Lexi	FULL	2
121	Friday	7:30-8:00pm	Acro (ages 7-10)	Lisa	Open	5
122	Saturday	11:00-11:30am	Acro (ages 7-9)	Lexi	FULL	2
124	Saturday	11:30am-12:00pm	Acro (ages 8-10) Level 2	Lexi	Open	2

Your Ultimate Birthday Party Includes:

1. A Personal Birthday Host
2. "Happy Birthday" Banner
3. Use of Tables & Chairs
4. Dance Instruction & Games
6. Use of Space (2 hours includes set-up/clean-up)

Let Us Host Your Child's Ultimate Birthday Dance Party at Central City Dance Center

Where Your Child will be the Highlight of the Day!

The party begins with 30 minutes of fun-filled dance activities and party games led by a certified Central City Dance instructor. While the class is in session, parents are welcome to set-up the birthday cake & refreshments. Our snack bar area is the perfect place to celebrate and open presents!

Dance experience is not necessary.

Brochures may be found in the studio lobby or by asking one of our friendly front desk staff members.

To Reserve Your Date. Email: **CentralCityDance@comcast.net**

We've made it easy for you:

1. Request an Ultimate Birthday Dance Party Application
2. Choose your theme.
3. Don't forget to add the extras!
4. Place your deposit
5. Sit back and relax while we take care of everything!

Fall Classes Begin September 19th

When selecting classes, please keep in mind that each day of the week has its own dedicated recital performance.
If multiple days are selected during the week, your child will perform in multiple recital performances at the end of the year.

Ages 10-13

Level 1—Beginner/Inter

Level 1 is for the beginner student or students who have completed at least 1 year in the 7-9 classes in the subject based on teacher recommendation. *Must be 10 years of age on or before Dec 1st, 2026.

Class #	Day	Time	Class	Instructor	Open/Full	Studio #
80	Tuesday	6:30-7:00pm	Ballet	Lyssa	Open	5
81	Tuesday	7:00-7:30pm	Jazz	Erin	Open	1
82	Tuesday	7:30-8:00pm	Hip Hop	Lyssa	Open	5
83	Wednesday	4:45-5:15pm	Tap	Alana	Open	5
84	Wednesday	5:15-5:45pm	Hip Hop	Alana	Open	5
85	Wednesday	6:15-6:45pm	Lyrical *Must be enrolled in a ballet class to register for lyrical	Angela	Open	5
86	Wednesday	6:45-7:15pm	Ballet	Lyssa	FULL	4
87	Wednesday	7:15-7:45pm	Jazz	Angela	FULL	5
125	Friday	5:00-5:30pm	Acro (ages 10-15)	Lexi	FULL	2
123	Friday	6:00-6:30pm	Acro (ages 8-10) Level 2	Reese	FULL	2
121	Friday	7:30-8:00pm	Acro (ages 7-10)	Lisa	Open	5
124	Saturday	11:30am-12:00pm	Acro (ages 8-10) Level 2	Lexi	Open	2

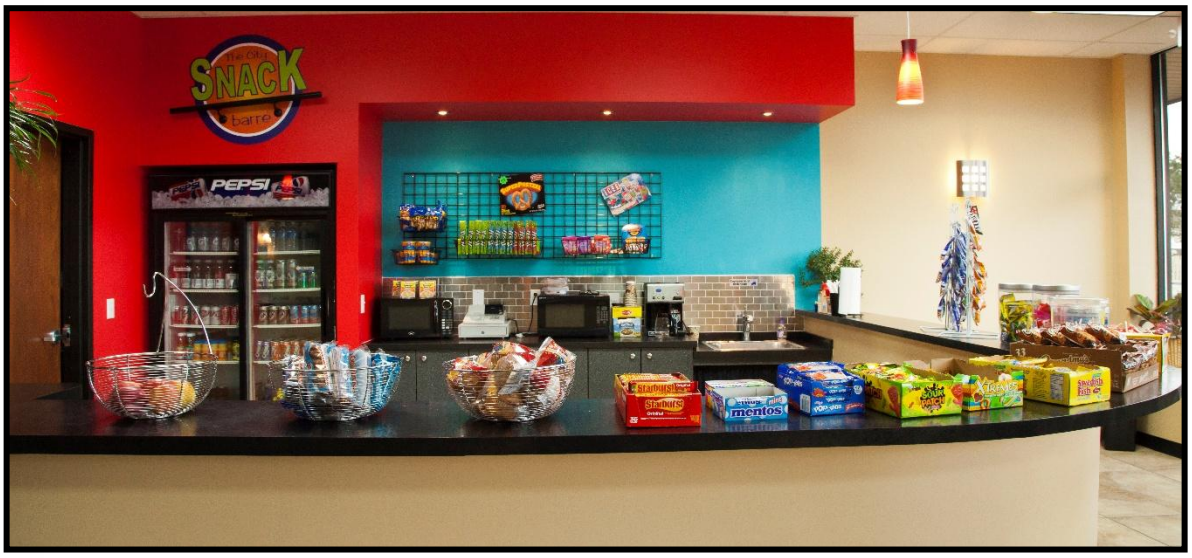

The City Snack Barre is conveniently located in Central City Dance. We offer a wide variety of refreshing Beverages & Snacks for dancers on the go!

The City Snack Barre is open Monday—Friday 4:30-8:30pm Sat.9:30am–12:00pm

Fall Classes Begin September 19th

When selecting classes, please keep in mind that each day of the week has its own dedicated recital performance.
If multiple days are selected during the week, your child will perform in multiple recital performances at the end of the year.

Ages 10-12

Level 2/3 —Intermediate

Level 2/3 is students who have completed at least 2-4 or more consecutive full years in the subject in ages 8-10 or 9/10 classes or 10-12 level 1 based on teacher recommendation. *Must be 10 years of age on or before Dec 1st, 2026.

Class #	Day	Time	Class	Instructor	Open/Full	Studio #
88	Thursday	5:00-5:30pm	Lyrical *Must be enrolled in a ballet class to register for lyrical	Christina	FULL	5
89	Thursday	5:30-6:00pm	Ballet	Angela	FULL	6
90	Thursday	6:00-6:30pm	Tap	Sara	FULL	3
91	Thursday	6:30-7:00pm	Jazz	Lyssa	FULL	5
92	Thursday	7:00-7:30pm	Hip Hop	Sara	FULL	3
125	Friday	5:00-5:30pm	Acro (ages 10-15)	Lexi	FULL	2
93	Friday	5:30-6:00pm	Ballet	Lexi	Open	6
123	Friday	6:00-6:30pm	Acro (ages 8-10) Level 2	Reese	FULL	2
94	Friday	6:00-6:30pm	Jazz	Sara	Open	4
95	Friday	6:30-7:00pm	Lyrical *Must be enrolled in a ballet class to register for lyrical	Lexi	Open	6
96	Friday	7:15-7:45pm	Hip Hop	Erin	Open	7
121	Friday	7:30-8:00pm	Acro (ages 7-10)	Lisa	Open	5
124	Saturday	11:30am-12:00pm	Acro (ages 8-10) Level 2	Lexi	Open	2

Ages 11-13

Level 3—Intermediate

Level 3 is for students who have completed 4-5 or more consecutive full years in the particular subject. Students registering for these classes should be coming from the 10-12 level 2/3 age group. *Must be 11 years of age on or before Dec 1st, 2026.

Class #	Day	Time	Class	Instructor	Open/Full	Studio #
97	Monday	5:00-5:30pm	Tap	Erin	Open	4
98	Monday	5:30-6:15pm	Ballet	Shannon	Open	1
99	Monday	6:30-7:00pm	Lyrical *Must be enrolled in a ballet class to register for lyrical	Christina	Open	5
100	Monday	7:00-7:30pm	Jazz	Lyssa	Open	2
101	Monday	7:30-8:00pm	Hip Hop	Lyssa	Open	2
125	Friday	5:00-5:30pm	Acro (ages 10-15)	Lexi	FULL	2

Ages 13-14	Level 2/3—Intermediate Level 2/3 is for students who have completed at least 3-4 consecutive full years in the subject.					
Class #	**Day**	**Time**	**Class**	**Instructor**	**Open/Full**	**Studio #**
102	Thursday	5:15-6:00pm	Ballet	Tim	Open	1
103	Thursday	6:00-6:30pm	Lyrical *Must be enrolled in a ballet class to register for lyrical	Shannon	Open	4
104	Thursday	6:30-7:00pm	Hip Hop	Angela	Open	6
105	Thursday	7:00-7:30pm	Jazz	Christina	Open	2
106	Thursday	7:30-8:00pm	Tap	Lyssa	Open	5
125	Friday	5:00-5:30pm	Acro (ages 10-15)	Lexi	FULL	2

Ages 14-17	Level 3—Advanced Level 3 is for students who have completed at least 5 or more consecutive full years in the subject. Students must complete ages 13-14 Level 2/3 classes first before registering for level 3.					
Class #	**Day**	**Time**	**Class**	**Instructor**	**Open/Full**	**Studio #**
107	Wednesday	5:00-5:45pm	Ballet	Tim	FULL	6
108	Wednesday	5:45-6:15pm	Tap	Lyssa	Open	4
109	Wednesday	6:30-7:00pm	Jazz	Bethany	Open	2
110	Wednesday	7:00-7:30pm	Lyrical *Must be enrolled in a ballet class to register for lyrical	Christina	Open	2
111	Wednesday	7:45-8:15pm	Hip Hop	Angela	Open	5
125	Friday	5:00-5:30pm	Acro (ages 10-15)	Lexi	FULL	2

Ages 18+ Competitive Classes	Adult Dance Classes These are Inter/Adv level adult classes. These classes will compete at two regional competitions in April and May 2026. These classes begin October 14th, 2026- May 26th, 2027 No Classes May 5th & 19th 25 Weeks of lessons Cost: $289

Class #	Day	Time	Class	Instructor	Open/Full	Studio #
112	Wednesday	6:45-7:15pm	Tap	Tammy	Open	1
113	Wednesday	7:15-7:45pm	Hip Hop	Tim	Open	6

Not interested in Adult Competitive Dance?

Join us for our 9-week Adult Hip Hop & Tap sessions or get moving with our Zumba and Total Barre fitness classes.

There's something for everyone, whether you're looking to dance, exercise, or simply have fun.

Check out the schedule below and find the class that's right for you!