

UTAH Department of Agriculture Forest Service

2019 America's Great Outdoors

Ranger District Escalante Dixie National Forest

Motor Vehicle Use Map

Legend

- Roads Open to Highway Legal Vehicles
- Roads Open to All Vehicles
- Trails Open to Vehicles 50" or Less in Width
- Special Designation, Yearlong
- Seasonal Designation
- Highways, U.S. State
- Other Public Roads
- Short Route Identifier
- FS Campground
- Information Site
- Peaks
- Forest or Unit Boundary
- National Forest System Lands
- Wilderness Areas
- Non-National Forest System Lands within the National Forest
- Political Boundary
- Lakes and Rivers

Scale: 0 0.5 1 2 Miles

Dispersed Camping:
Motor Vehicle use off of designated roads and/or trails for the purposes of dispersed camping is permitted for up to 150 feet from the centerline of all roads and/or trails from the period of 01/01 to 12/31.

EXPLANATION OF LEGEND ITEMS

Roads Open to Highway Legal Vehicles Only:
These roads are open only to motor vehicles licensed under State law for general operation on all public roads within the state.

Roads Open to All Vehicles:
These roads are open to all motor vehicles, including smaller off-highway vehicles that may not be licensed for highway use (but not to oversized or overweight vehicles under State traffic law).

Trails Open to Vehicles 50 inches or Less in Width:
Trails open only to motor vehicles less than 50 inches in width at the widest point on the vehicle.

Special Vehicle Designation:
This symbol indicates the road or trail is open to classes of vehicles other than those listed above. Refer to the Seasonal and Special Designation blanket statement below.

Other Public Roads and Trails:
Highways, U.S., State
Other Public Roads

Short Route Identifier:
This symbol is used for roads that are too short to show a symbol type on the map. The symbol contains the number of the road or trail. Users should refer to the corresponding number in the Short Route Table for designation information.

Seasonal Designation:
This symbol, used in conjunction with one of the other road or trail symbols, indicates that the road or trail is open only during certain portions of the year. Refer to Seasonal and Special Designation Table for further instructions.

Special Designation:
All trails with a special designation are open to vehicles 62" or less in width

PURPOSE AND CONTENTS OF THIS MAP

The designations shown on this motor vehicle use map (MVUM) were made by the responsible official pursuant to 36 CFR 212.51, are effective as of the date on the front cover of this MVUM, and will remain in effect until superseded by next year's MVUM.

Forest Supervisor, Dixie National Forest

It is the responsibility of the user to acquire the current MVUM. This MVUM shows the National Forest System roads, National Forest System trails, and the areas on National Forest System lands in the Powell Ranger District that are designated for motor vehicle use pursuant to 36 CFR 212.51. This MVUM also identifies the vehicle classes allowed on each route and in each area; and any seasonal restrictions that apply on those routes and in those areas.

Designation of a road, trail, or area for motor vehicle use by a particular class of vehicle under 36 CFR 212.51 should not be interpreted as encouraging or inviting use or implying that the road, trail, or area is passable, actively maintained, or safe for travel. Motor vehicle designations include parking along designated routes and at facilities associated with designated routes when it is safe to do so and when not causing damage to National Forest System resources. Seasonal weather conditions and natural events may render designated roads and trails impassable for extended periods. Designated areas may contain dangerous or impassable terrain. Many designated roads and trails may be passable only by high-clearance vehicles or four-wheel-drive vehicles. Maintenance of designated roads and trails will depend on available resources, and many may receive little maintenance.

This motor vehicle use map identifies those roads, trails, and areas designated for the motor vehicle use under 36 CFR 212.51 for the purpose of enforcing the prohibition at 36 CFR 261.13. This is a limited purpose. The other public roads are shown for information and navigation purposes only and are not subject to designation under the Forest Service travel management regulation.

PROHIBITIONS
These designations apply only to National Forest System roads, National Forest System trails, and areas on National Forest System lands.

It is prohibited to possess or operate a motor vehicle on National Forest System lands on the Escalante Ranger District Dixie National Forest other than in accordance with these designations (CFR 261.13)

Violators of 36 CFR 261.13 are subject to a fine of up to \$5,000, imprisonment for up to 6 months, or both (18 U.S.C. 3571(e)). This prohibition applies regardless of the presence or absence of signs.

This map does not display nonmotorized uses, over-snow uses, or other facilities and attractions on the Dixie National Forest. Obtain forest visitor information from the local national forest office.

Designated roads, trails and areas may also be subject to temporary, emergency closures. As a visitor, you must comply with signs notifying you of such restrictions. A national forest may issue an order to close a road, trail or area on a temporary basis to protect the life, health, or safety of forest visitors or the natural or cultural resources in these areas. Such a temporary and/or emergency closures are consistent with the Travel Management Rule (36 CFR 212.52 (b), 36 CFR 261 subpart B).

The designation "road or trail open to all motor vehicles" does not supersede State traffic law.

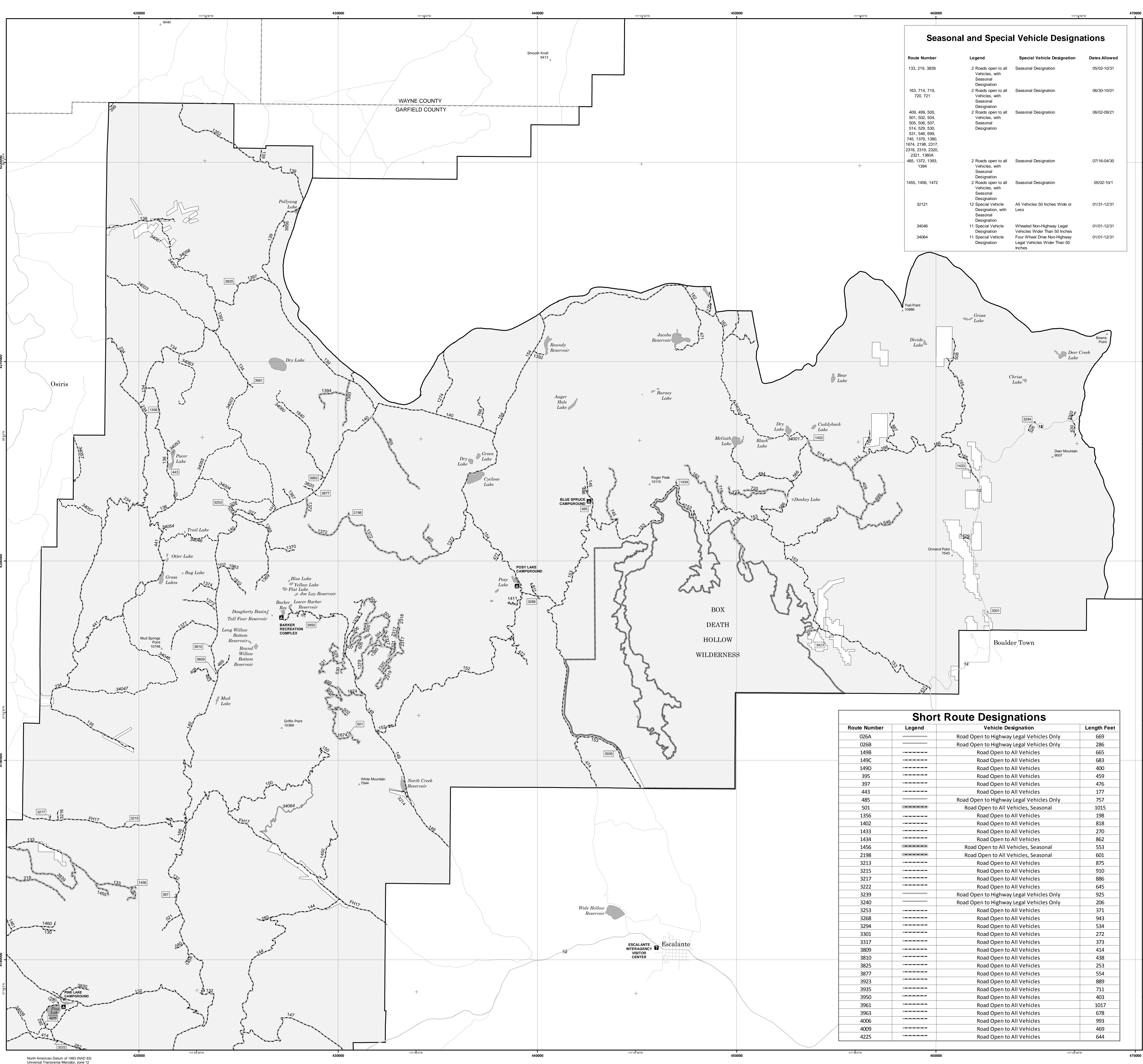

Seasonal and Special Vehicle Designations

Route Number	Legend	Special Vehicle Designation	Dates Allowed
133, 219, 3839	2 Roads open to all Vehicles, with Seasonal Designation	Seasonal Designation	05/02-10/31
163, 714, 719, 720, 721	2 Roads open to all Vehicles, with Seasonal Designation	Seasonal Designation	06/30-10/01
409, 499, 500, 501, 522, 504, 505, 506, 507, 514, 529, 530, 531, 546, 599, 745, 1379, 1380, 1674, 2198, 2317, 2318, 2319, 2320, 2321, 1380A	2 Roads open to all Vehicles, with Seasonal Designation	Seasonal Designation	06/02-09/21
465, 1372, 1393, 1394	2 Roads open to all Vehicles, with Seasonal Designation	Seasonal Designation	07/16-04/30
1455, 1456, 1472	2 Roads open to all Vehicles, with Seasonal Designation	Seasonal Designation	05/02-10/1
332121	12 Special Vehicle Designation, with Seasonal Designation	All Vehicles 50 Inches Wide or Less	01/31-12/31
34046	11 Special Vehicle Designation	Wheeled Non-Highway Legal Vehicles Wider Than 50 Inches	01/01-12/31
34064	11 Special Vehicle Designation	Four Wheel Drive Non-Highway Legal Vehicles Wider Than 50 Inches	01/01-12/31

Short Route Designations

Route Number	Legend	Vehicle Designation	Length Feet
026A	-----	Road Open to Highway Legal Vehicles Only	669
026B	-----	Road Open to Highway Legal Vehicles Only	286
1498	-----	Road Open to All Vehicles	665
1499	-----	Road Open to All Vehicles	683
1490	-----	Road Open to All Vehicles	400
395	-----	Road Open to All Vehicles	459
397	-----	Road Open to All Vehicles	476
443	-----	Road Open to All Vehicles	177
485	-----	Road Open to Highway Legal Vehicles Only	757
501	-----	Road Open to All Vehicles, Seasonal	1015
1356	-----	Road Open to All Vehicles	198
1402	-----	Road Open to All Vehicles	818
1433	-----	Road Open to All Vehicles	270
1434	-----	Road Open to All Vehicles	862
1456	-----	Road Open to All Vehicles, Seasonal	553
2198	-----	Road Open to All Vehicles, Seasonal	601
3213	-----	Road Open to All Vehicles	875
3215	-----	Road Open to All Vehicles	910
3217	-----	Road Open to All Vehicles	886
3222	-----	Road Open to All Vehicles	645
3239	-----	Road Open to Highway Legal Vehicles Only	925
3240	-----	Road Open to Highway Legal Vehicles Only	206
3253	-----	Road Open to All Vehicles	371
3268	-----	Road Open to All Vehicles	943
3294	-----	Road Open to All Vehicles	534
3304	-----	Road Open to All Vehicles	272
3317	-----	Road Open to All Vehicles	373
3809	-----	Road Open to All Vehicles	414
3810	-----	Road Open to All Vehicles	438
3825	-----	Road Open to All Vehicles	253
3877	-----	Road Open to All Vehicles	554
3923	-----	Road Open to All Vehicles	889
3935	-----	Road Open to All Vehicles	711
3950	-----	Road Open to All Vehicles	403
3961	-----	Road Open to All Vehicles	1017
3963	-----	Road Open to All Vehicles	678
4006	-----	Road Open to All Vehicles	993
4009	-----	Road Open to All Vehicles	469
4225	-----	Road Open to All Vehicles	644

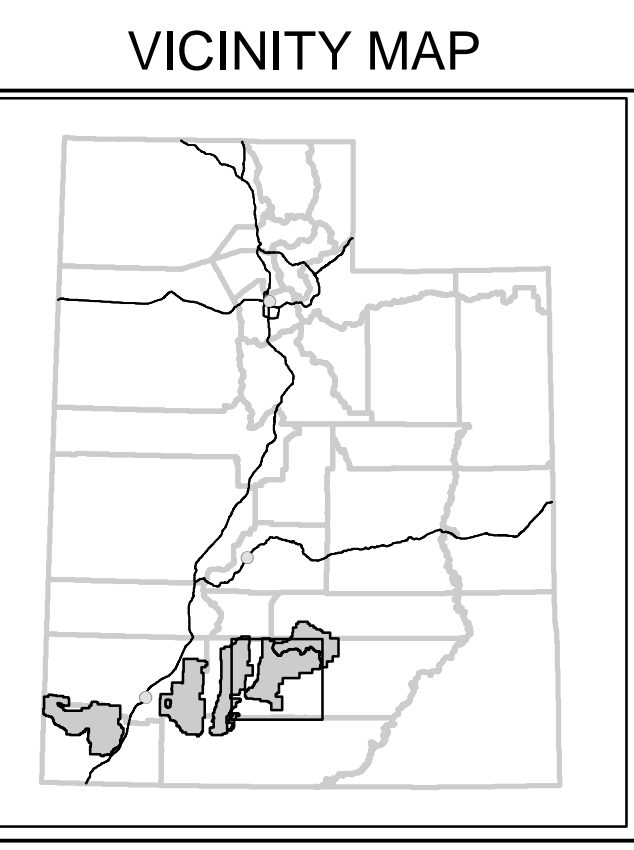

INFORMATION SOURCES

Please contact the Supervisor's Office at 1789 North Wedgwood Lane, Cedar City, Utah 84721. The Telephone number is (435) 865-3700. Information is also available at the five District Ranger Headquarters.

Pine Valley Ranger District
196 East Tabernacle RM 38
St. George, Utah 84770
(435) 862-3100

St. George Interagency Recreation Information
345 East Riverside
St. George, Utah 84790
(435) 688-3246

Cedar City Ranger District
1789 North Wedgwood Lane
Cedar City, Utah 84721
(435) 865-3200

Powell Ranger District
225 East Center Street
P.O. Box 50
Panguitch, Utah 84759
(435) 676-9300

Escalante Ranger District
Escalante Interagency Federal Building
755 West Main Street
Escalante, Utah 84726
(435) 826-5420
Visitor Center (435) 826-5499

Fremont River Ranger District
139 South Main
P.O. Box 129
Loa, Utah 84747
(435) 836-2800

www.fs.usda.gov/dixie

OPERATOR RESPONSIBILITIES

Operating a motor vehicle on National Forest System roads, National Forest System trails, and in areas on National Forest System lands carries a greater responsibility than operating that vehicle in a city or other developed setting. Not only must you know and follow all applicable traffic laws, you need to show concern for the environment as well as other forest users. The misuse of motor vehicles can lead to the temporary or permanent closure of any designated road, trail, or area. As a motor vehicle operator, you are also subject to State traffic law, including State requirements for licensing, registration, and operation of the vehicle in question.

Motor vehicle use, especially off-highway vehicle use, involves inherent risks that may cause property damage, serious injury, and possibly death to participants. Drive cautiously and anticipate rough surfaces and features, such as snow, mud, vegetation, and water crossings common to remote driving conditions. By your participation, you voluntarily assume full responsibility for these damages, risks, and dangers. Take care at all times to protect yourself and those under your responsibility.

Much of the Escalante Ranger District Dixie National Forest is remote. Medical assistance may not be readily available. Cellular telephones do not work in many areas of the Escalante Ranger District. Take adequate food, water, first-aid supplies, and other equipment appropriate for the conditions and expected weather.

ALWAYS REMEMBER TO RESPECT PRIVATE LAND! PROTECT YOUR PRIVILEGE. STAY ON DESIGNATED ROADS AND TRAILS AND IN DESIGNATED AREAS.

Read and understand this map in its entirety. If you have questions, please contact the Dixie National Forest for clarification.

As a motor vehicle operator on a National Forest System road, trail, or area you must comply with this map, as well as all Federal, State, and local laws and regulations. Compliance with these rules is your responsibility.

treadlightly!

The U.S. Department of Agriculture (USDA) prohibits discrimination in all its programs and activities on the basis of race, color, national origin, age, disability, and where applicable, sex, marital status, familial status, parental status, religion, sexual orientation, genetic information, political beliefs, reprisal, or because all or part of an individual's income is derived from any public assistance program. (Not all prohibited bases apply to all programs.) Persons with disabilities who require alternative means for communication of program information (Braille, large print, audiotape, etc.) should contact USDA's TARGET Center at (202) 720-2600 (voice and TDD). To file a complaint of discrimination, write to USDA, Director, Office of Civil Rights, 1400 Independence Avenue, S.W., Washington, D.C. 20250-9410, or call (800) 795-3272 (voice) or (202) 720-6382 (TDD). USDA is an equal opportunity provider and employer.

