

Archangels

for trumpet and organ

Frederick Frahm

(2011)

I. St. Michael

*...and at that time shall Michael stand up,
the great prince which standeth for the children of thy people:
and at that time thy people shall be delivered,
and there shall be a time of trouble,
such as never was since there was a nation even to that same time:
every one that shall be found written in the book.*

Maestoso molto (♩ = 48)

Trumpet

Organ

Princ. 8', 4', 2', IV

5

8

II. St. Raphael

*...for an angel went down at a certain season
into the pool called **Bethesda**,
and troubled the water:
whosoever then first stepped in,
after the troubling of the water,
was made whole of whatsoever disease he had.*

Espressivo (♩ = 52)

mp

Espressivo (♩ = 52)

p 8' flutes

5

mp

mp 8' & 4' flutes

7

mp

mp 8' & 4' flutes

III. St. Gabriel

Then I lifted up mine eyes, and looked,
 and behold a certain man clothed in linen,
 whose loins were girded with fine gold of Uphaz:
 his body also was like the beryl,
 and his face as the appearance of lightning,
 and his eyes as lamps of fire,
 and his arms and his feet like in color to polished brass,
 and the voice of his words like the voice of a multitude.

Lento (♩ = 52)

Lento (♩ = 52)

p 8' flute

5

mp 8' & 4' flutes

10

p *mp* *mf*

p 8' flute

commissioned by Catherine Walsh

As of Fire

visions of Pentecost

for organ

Frederick Frahm

ASCAP

I

Maestoso (♩ = 50)

Manual

8' Flutes

p

Celestes

3

p

Pedal

8' Octave

p

6

16' Reed

mp

10

8' Reed

mp

3

5

8' Principal

mp

3

tutti sw.

tutti sw.

+ swell

Celestial Fire

for organ and 6 handbells

Frederick Frahm

ASCAP

Handbells required:

Maestoso molto ♩ = 72

LV

Handbells

Organ Manual

Pedal

7

12

"At the cry of the first bird..."

for organ and 8 handbells

Frederick Frahm

ASCAP

Handbells used:

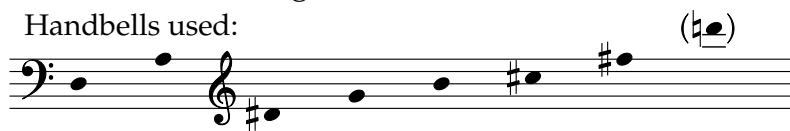

Handbells

Nobile ♩ = 60

f LV

p

Organ

Nobile ♩ = 60

mp

3

3

7

LV

p

mf

p

p R

mp

p

13

for Robin Walker
Chimayó

Frederick Frahm

*bearing ills and anxieties,
 pilgrims crutch the road to peace*

Maestoso (♩ = 48)

Manualiter

10

18

24

31

poco animato

Acoma

Frederick Frahm

*a chapel with no pews,
a plateau with no walls,
a wind with no sound...*

Fieramente (♩ = 200)

Manualiter

ff

5

9

13

mf

18

Rosario

*the Conquistadora in stately repose;
outside, the vibrant city...*

Frederick Frahm

Piacevole (♩ = c. 60)

Manualiter

pp *p*

pedal pull-down ad lib.

8

pp

16

mp *pp*

24

mf

30

pp *f*

for Kay, who taught me to sing...

Concerto No. 1

for organ and strings

Frederick Frahm

Maestoso (♩ = 50)

Nobile (♩ = 60)

Grazioso (♩ = 90)

5

in memoriam Daniel Pinkham
Pray without ceasing

Frederick Frahm
 ASCAP

Con moto (♩ = 60)

Manual

p

p (8' flutes, coupled)
f (8' principal plenum with mixtures and reeds)

Pedals

4

7

for Karl and Leannndra Ickes, on the occasion of their wedding, 4 October 2008, Puyallup, WA

Epithalamion

Frederick Frahm
ASCAP

Con moto grazioso (♩ = 58)

Manual

Solo 8'

Flutes 8', 4'

Pedals

4

Flutes 16', 8'

8

11

Second Fantasy

Frederick Frahm
ASCAP
(2009)

Maestoso ♩ = 50

Organ *ff*

hold all notes for the duration of bracket

3

mp

p

(pedal)

7

10

ff

Third Fantasy

Frederick Frahm
ASCAP
(2012)

Nobile ♩ = 60

Organ

Principal 8' (4')

3

Flutes 8' & 4'

pedal pull down

6

8

Principal 8' (4')

Fourth Fantasy

Frederick Frahm

ASCAP

(2012)

Spirito ♩ = 90

Organ

Princ. 8', 4', 2'

4

Flutes 8' & 4'

7

Princ. 8', 4', 2'

11

small plenum

for Mike McHugh
Voluntary I
 for organ manuals

Frederick Frahm

Nobile (♩ = 52)

Manualiter
 princ. chorus + mix.

4

8

13

8' reed 8' flute 8' principal

8' flute 8' reed

Voluntary II

for organ manuals

Frederick Frahm

Cantabile (♩ = 60)

Manualiter

8' reed

8' flute

legato

5

8

8' principal

12

8' reed

8' principal

8' flute

Voluntary III

for organ manuals

Frederick Frahm

Scherzando (♩ = 92)

Manualiter

princ. chorus + mix.

3

6

8

10

Commissioned by Dick Ruggles

Duration c. 2' 45"

Prelude on "Wachet Auf" for organ

I: Plenum
II: 8' Solo stop (Trumpet)
Ped: 16' and 8' Foundations

Frederick Frahm
(ASCAP)
Tune: *Wachet auf, ruft uns die Stimme*
Philip Nicolai (1556-1608)

With energy ♩ = 80

