



Frankenstein

Tech Schedule V. FINAL

Prepared By: SLP

January 24, 2023

Time	Who	What	Where
Saturday, January 28th			
9:00 am	Sound, Scenic, Lighting, Projections, Automation	Load-in	PCT
12:00 am	END OF DAY		
Sunday, January 29th			
9:00 am	Sound, Scenic, Lighting, Projections, Automation	Continue Load-In	PCT
4:00 pm	WHAM Crew, Cast	WHAM Training	WHAM Shop
6:30 pm	Artistic Team, Cast, Production Team, SM Team, Director	Designer Run #1	CC 3705
7:00 pm	Lighting/Projections	Focus (w/ stage light)	PCT
	Sound, Scenic, Automation	Continue Load-In	PCT
12:00 am	END OF DAY		
Monday, January 30th			
9:00 am	Sound, Lighting, Projections	Work Notes / Focus	PCT
1:00 pm	Sound, Lighting, Projections	Lunch	
1:00-4:30 pm	Scenic, Props, Automation, LD, Director, SM Team	Set and Spike	PCT
2:00 pm	Sound, Lighting, Projections	Work Notes (light onstage)	PCT
4:30 pm	Scenic, Props, Automation, Director, SM Team, Projections	Dinner	
4:30-6:00 pm	Sound	System Tune - Quiet Time	PCT
5:00 pm	Lighting	Dinner	
6:00 pm	Lighting, Projections	Focus / Cueing - Dark Time	PCT
	Scenic, Props	Work Notes	PCT

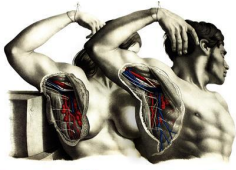

Frankenstein

Tech Schedule V. FINAL

Prepared By: SLP

Time	Who	What	Where
6:00 pm	Sound	Dinner	
6:30 pm	Artistic Team, Cast, Production Team, SM Team, Director	Designer Run #2	CC 3705
7:00 pm	Sound	Work Notes	PCT
11:00 pm	END OF DAY		
Tuesday, January 31st			
9:00 am	Lighting, Projections, Sound	Cueing / Work Notes - Dark Time	PCT
1:00 pm	Lighting, Projections, Sound	Lunch	
	Scenic, Props, Paints, Automation	Work Notes	PCT
2:00 pm	Lighting, Projections, Sound, Automation	Cueing / Work Notes	PCT
6:00 pm	Lights, Projections, Automation	Dinner	
6:00-7:00 pm	Sound	Quiet Time	PCT
6:30 pm	Cast, Director, SM Team	Rehearsal	CC 3705
7:00 pm	Lighting, Projections	Cueing - Dark Time	PCT
	Sound	Dinner	
8:00 pm	Sound	Work Notes	PCT
11:00 pm	END OF DAY		
Wednesday, February 1st - Cast Night Off			
9:00 am	Lighting, Projections, Sound	Quiet Time / Dark Time	PCT
1:00 pm	Lighting, Projections, Sound	Lunch	
	Scenic, Props	Work Notes	PCT
2:00 pm	Lighting, Projections	Focus / Cueing	PCT

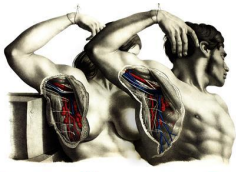

Frankenstein

Tech Schedule V. FINAL

Prepared By: SLP

Time	Who	What	Where
2:00 pm	Sound	Work Notes	PCT
3:00 pm	Automation	Work Notes	PCT
6:00pm	Projections, Sound, Scenic, Automation	Dinner	
6:30-9:30 pm	ASMs, Scenic Crew, TDs	Crew Training	Scene Shop
7:00 pm	Lighting	End of Day	
	Projections, Sound, Scenic, Automation	Cueing / Work Notes	PCT
11:00 pm	END OF DAY		
Thursday, February 2nd			
9:00 am	Lighting, Projections, Sound	Work Notes - Quiet/Dark Time	PCT
10:00-11:00 am	Lighting, Projections, Sound, PSM, Director	Cueing	PCT
1:00 pm	Lighting, Projections, Sound	Lunch	
	Scenic, Props, Paints	Work Notes	PCT
2:00 pm	Lighting, Projections, Automation, PSM, Director	Cueing - Dark Onstage	PCT
	Sound	Work Notes	PCT
5:30 pm	Lights, Projections, Sound, Automation, PSM, Director	Dinner	
6:30 pm	Cast, SM Team, Director, LD, Automation, Scenic	Cast Onstage Placement Rehearsal (COPR)	PCT
7:00 pm	Lighting, Projections, Sound	Support COPR (as needed)	PCT
12:00 am	END OF DAY		
Friday, February 3rd			
9:00 am	Lighting, Projections, Sound	Work Notes - Quiet/Dark Time	PCT

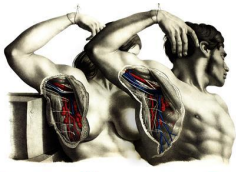

Frankenstein

Tech Schedule V. FINAL

Prepared By: SLP

Time	Who	What	Where
10:00-11:00 am	Lighting, Projections, Sound, PSM, Director	Cueing	PCT
1:00 pm	Lighting, Projections, Sound	Lunch	
	Scenic, Props, Paints	Work Notes	PCT
	Wardrobe, Costumes	Costumes Load-In	Dressing Rooms
2:00 pm	Lighting, Projections, Automation, PSM, Director	Cueing - Dark Onstage	PCT
	Sound	Work Notes	PCT
5:30 pm	Lights, Projections, Sound, Automation, PSM, Director	Dinner	
6:30 pm	Cast, SM Team, Director, LD, Automation, Scenic	2nd Cast Onstage Placement Rehearsal (COPR)	PCT
7:00 pm	Lighting, Projections, Sound	Support COPR (as needed)	PCT
12:00 am	END OF DAY		
Saturday, February 4th			
10:00-5:00 pm	WHAM Crew	Load-In	WHAM Shop
11:00 am	Scenic Crew	Call Time	Scene Shop
	SM Team	Call Time	PCT
12:00 pm	Sound, Lighting, Projections	System / Dimmer Check	PCT
	Cast	Call Time	Dressing Rooms
12:30 pm	FULL COMPANY	Meet n' Greet	PCT
12:45 pm	FULL COMPANY	Tech Rehearsal #1: Cue to Cue	PCT
4:30 pm	Scenic Crew, SM Team	Cleanup, Reset	PCT
4:45 pm	FULL COMPANY (but lighting)	Dinner	

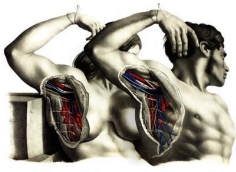

Frankenstein

Tech Schedule V. FINAL

Prepared By: SLP

Time	Who	What	Where
5:30-7:00 pm	Lighting	Dinner	
7:00 pm	Sound	System Check	PCT
	Cast	Call Time	Dressing Rooms
	Scenic Crew	Call Time	Scene Shop
	SM Team	Call Time	PCT
7:30 pm	FULL COMPANY	Tech Rehearsal #2: Cue to Cue	PCT
10:45 pm	Scenic Crew, SM Team	Cleanup, Reset	PCT
	Cast	Performer End of Day	
11:00 pm	Production Staff, Director, PSM	Tech Notes	Conference Room
12:00 am	END OF DAY		
Sunday, February 5th			
10:30 am	Costumes, Wardrobe (including Tech Prod)	Call Time	Costume Shop
11:00 am	WHAM Crew	Call Time	WHAM Shop
11:30 am	Scenic Crew	Call Time	Scene Shop
	SM Team	Call Time	PCT
	Sound, Lighting, Projections	System / Dimmer Check	PCT
	Cast	Begin Staggered Calls	Dressing Rooms
1:00 pm	FULL COMPANY	Tech Rehearsal #3: Act I	PCT
4:30 pm	Scenic Crew, SM Team	Cleanup, Reset	PCT
4:45 pm	FULL COMPANY (but lighting)	Dinner	
5:30-7:00 pm	Lighting	Dinner	

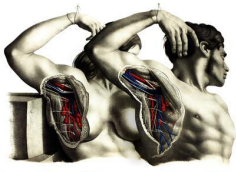

Frankenstein

Tech Schedule V. FINAL

Prepared By: SLP

Time	Who	What	Where
5:00 pm	Costumes, Wardrobe (including Tech Prod)	Call Time	Costume Shop
5:45 pm	WHAM Crew	Call Time	WHAM Shop
6:00 pm	Sound	System Check	PCT
	Cast	Begin Staggered Calls	Dressing Rooms
	Scenic Crew	Call Time	Scene Shop
	SM Team	Call Time	PCT
7:30 pm	FULL COMPANY	Tech Rehearsal #4: Act II	PCT
10:45 pm	Scenic Crew, SM Team	Cleanup, Reset	PCT
	Cast	Performer End of Day	
11:00 pm	Production Staff, Director, PSM	Tech Notes	Conference Room
12:00 am	END OF DAY		
Monday, February 6th			
9:00 am	Lighting, Projections	Work Notes	PCT
10:00 am	Lighting, Projections, Sound, Director, PSM	Cueing / Work Notes	PCT
1:00 pm	Lighting, Projections, Sound, Director, PSM	Lunch	
	Scenic, Props,	Work Onstage	PCT
2:00 pm	Lighting, Projections, Sound	Work Notes	PCT
2:30 pm	Lighting, Projections, Sound, Director, PSM	Cueing	PCT
3:00 pm	Automation	Work Notes	PCT
5:00 pm	Lighting, Projections, Sound, Director, PSM	Dinner	

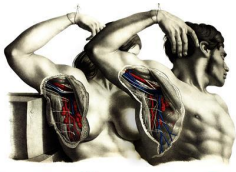

Frankenstein

Tech Schedule V. FINAL

Prepared By: SLP

Time	Who	What	Where
5:00 pm	Costumes, Wardrobe	Call Time	Costume Shop
5:30 pm	Wardrobe Crew (Tech Prod)	Call Time	Costume Shop
5:45 pm	WHAM Crew	Call Time	WHAM Shop
6:00 pm	Sound, Lighting	System / Dimmer Check	PCT
	Cast	Begin Staggered Calls	Dressing Rooms
	Scenic Crew	Call Time	Scene Shop
	SM Team	Call Time	PCT
7:10 pm	Cast, ASM	Fight Call	PCT
	Cast, ASM	Intimacy Check-In	PCT
7:30 pm	FULL COMPANY	*House Opens*	PCT
8:00 pm		Dress Rehearsal #1	PCT
10:45 pm	Scenic Crew, ASMs	Cleanup, Reset	PCT
11:00 pm	Production Staff, Director, PSM	Tech Notes	Conference Room
11:30 pm	Cast, Director	Cast Notes	Conference Room
12:00 am	END OF DAY		
Tuesday, February 7th			
9:00 am	Lighting, Projections	Work Notes	PCT
10:00 am	Lighting, Projections, Sound, Director, PSM	Cueing / Work Notes	PCT
1:00 pm	Lighting, Projections, Sound, Director, PSM	Lunch	
	Scenic, Props, Automation	Work Onstage	PCT

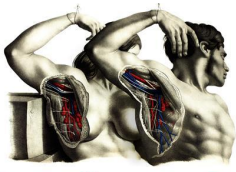

Frankenstein

Tech Schedule V. FINAL

Prepared By: SLP

Time	Who	What	Where
2:00 pm	Lighting, Projections, Sound	Work Notes	PCT
2:30 pm	Lighting, Projections, Sound, Director, PSM	Cueing	PCT
5:00 pm	Lighting, Projections, Sound, Director, PSM	Dinner	
5:00 pm	Wardrobe	Call Time	Costume Shop
5:30 pm	Wardrobe Crew (Tech Prod)	Call Time	Costume Shop
5:45 pm	WHAM Crew	Call Time	WHAM Shop
6:00 pm	Sound, Lighting	System / Dimmer Check	PCT
	Cast	Begin Staggered Calls	Dressing Rooms
	Scenic Crew	Call Time	Scene Shop
	SM Team	Call Time	PCT
7:10 pm	Cast, ASM	Fight Call	PCT
	Cast, ASM	Intimacy Check-In	PCT
7:30 pm	FULL COMPANY	*House Opens*	PCT
8:00 pm		Dress Rehearsal #2	PCT
10:45 pm	Scenic Crew, ASMs	Cleanup, Reset	PCT
11:00 pm	Production Staff, Director, PSM	Tech Notes	Conference Room
11:30 pm	Cast, Director	Cast Notes	Conference Room
12:00 am	END OF DAY		
Wednesday, February 8th - Invited Dress			
9:00 am	Lighting, Projections	Work Notes	PCT

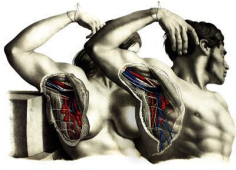

Frankenstein

Tech Schedule V. FINAL

Prepared By: SLP

Time	Who	What	Where
10:00 am	Lighting, Projections, Sound, Director, PSM	Cueing / Work Notes as needed	PCT
1:00 pm	Lighting, Projections, Sound, Director, PSM	Lunch	
	Scenic, Props, Automation	Work Onstage	PCT
2:00 pm	Lighting, Projections, Sound, Director, PSM	Cueing / Work Notes	PCT
4:00-5:00 pm	Lighting, Sound	Move Consoles	PCT
5:00 pm	Lighting, Projections, Sound, Director, PSM	Dinner	
5:00 pm	Wardrobe	Call Time	Costume Shop
5:30 pm	Wardrobe Crew (Tech Prod)	Call Time	Costume Shop
5:45 pm	WHAM Crew	Call Time	WHAM Shop
6:00 pm	Sound, Lighting	System / Dimmer Check	PCT
	Cast	Begin Staggered Calls	Dressing Rooms
	Scenic Crew	Call Time	Scene Shop
	SM Team	Call Time	PCT
7:10 pm	Cast, ASM	Fight Call	PCT
	Cast, ASM	Intimacy Check-In	PCT
7:30 pm	FULL COMPANY	*House Opens*	PCT
8:00 pm		Invited Dress - GO	PCT
		Mark Lyons	Time Begins
10:45 pm	Scenic Crew, ASMs	Cleanup, Reset	PCT
	Mark Lyons	Time Ends	

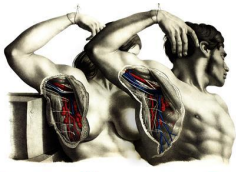

Frankenstein

Tech Schedule V. FINAL

Prepared By: SLP

Time	Who	What	Where
11:00 pm	Production Staff, Director, PSM	Tech Notes	PCT House
11:30 pm	Cast, Director	Cast Notes	TBD
11:30 pm	Production Staff/Crew	Tech Table Strike	PCT House
12:00 am	END OF DAY		
Overnight	Housekeeping services in PCT (Clean EVERYTHING)		
Thursday, February 9th - Opening Night			
9:00 am	Lighting, Projections, Sound, Director, PSM	Cueing / Work Notes (as needed)	PCT
1:00 pm	Lighting, Projections, Sound, Director, PSM	Lunch	
	Scenic, Props, Automation	Work Onstage (as needed)	PCT
2:00 pm	Lighting, Projections, Sound, Director, PSM	Cueing / Work Notes (as needed)	PCT
5:00 pm	Lighting, Projections, Sound, Director, PSM	Dinner	
5:00 pm	Wardrobe	Call Time	Costume Shop
5:30 pm	Wardrobe Crew (Tech Prod)	Call Time	Costume Shop
5:45 pm	WHAM Crew	Call Time	WHAM Shop
6:00 pm	Sound, Lighting	System / Dimmer Check	PCT
	Cast	Begin Staggered Calls	Dressing Rooms
	Scenic Crew	Call Time	Scene Shop
	SM Team	Call Time	PCT
7:10 pm	Cast, ASM	Fight Call	PCT
	Cast, ASM	Intimacy Check-In	PCT

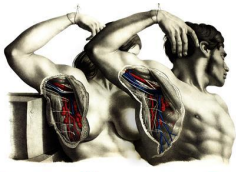

Frankenstein

Tech Schedule V. FINAL

Prepared By: SLP

Time	Who	What	Where
7:30 pm	FULL COMPANY	*House Opens*	PCT
8:00 pm		Performance #1	PCT
Following	Scenic Crew, ASMs	Cleanup, Reset	PCT
Following	END OF DAY		
Friday, February 10th			
3:30-4:30 pm	Mark Lyons, Scene Shop Labor, Lighting, Projections	Archival Set Photos	PCT
5:00 pm	Wardrobe	Call Time	Costume Shop
5:30 pm	Wardrobe Crew (Tech Prod)	Call Time	Costume Shop
5:45 pm	WHAM Crew	Call Time	WHAM Shop
6:00 pm	Sound, Lighting	System / Dimmer Check	PCT
	Cast	Begin Staggered Calls	Dressing Rooms
	Scenic Crew	Call Time	Scene Shop
	SM Team	Call Time	PCT
7:10 pm	Cast, ASM	Fight Call	PCT
	Cast, ASM	Intimacy Check-In	PCT
7:30 pm	FULL COMPANY	*House Opens*	PCT
8:00 pm		Performance #2	PCT
Following	Scenic Crew, ASMs	Cleanup, Reset	PCT
Following	END OF DAY		
Saturday, February 11th			
11:00 am	Wardrobe (including Tech Prod)	Call Time	Costume Shop

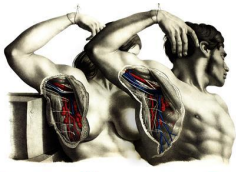

Frankenstein

Tech Schedule V. FINAL

Prepared By: SLP

Time	Who	What	Where
11:45 am	WHAM Crew	Call Time	WHAM Shop
12:00 pm	Sound, Lighting	System / Dimmer Check	PCT
	Cast	Begin Staggered Calls	Dressing Rooms
	Scenic Crew	Call Time	Scene Shop
	SM Team	Call Time	PCT
1:10 pm	Cast, ASM	Fight Call	PCT
	Cast, ASM	Intimacy Check-In	PCT
1:30 pm	FULL COMPANY	*House Opens*	PCT
2:00 pm		Performance #3	PCT
Following	Scenic Crews, ASMs	Cleanup, Reset	PCT
	Lighting	Dimmer Check #2	PCT
Following	FULL COMPANY	Dinner	
5:00 pm	Wardrobe (including Tech Prod)	Call Time	Costume Shop
5:45 pm	WHAM Crew	Call Time	WHAM Shop
6:00 pm	Sound	System Check	PCT
	Cast	Begin Staggered Calls	Dressing Rooms
	Scenic Crew	Call Time	Scene Shop
	SM Team	Call Time	PCT
7:00 pm	Lighting Crew	Call Time	PCT
7:10 pm	Cast, ASM	Fight Call	PCT
	Cast, ASM	Intimacy Check-In	PCT
7:30 pm	FULL COMPANY	*House Opens*	PCT

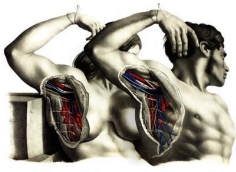

Frankenstein

Tech Schedule V. FINAL

Prepared By: SLP

Time	Who	What	Where
8:00 pm	FULL COMPANY	Performance #4	PCT
Following	Scenic Crew, ASMs	Cleanup, Reset	PCT
Following	END OF DAY		
Sunday, February 12th - Closing Night			
11:00 am	Wardrobe (including Tech Prod)	Call Time	Costume Shop
11:45 am	WHAM Crew	Call Time	WHAM Shop
12:00 pm	Sound, Lighting	System / Dimmer Check	PCT
	Cast	Begin Staggered Calls	Dressing Rooms
	Scenic Crew	Call Time	Scene Shop
	SM Team	Call Time	PCT
1:10 pm	Cast, ASM	Fight Call	PCT
	Cast, ASM	Intimacy Check-In	PCT
1:30 pm	FULL COMPANY	*House Opens*	PCT
2:00 pm		Performance #5	PCT
~ 4:30 pm	Mark Lyons, Cast, Wardrobe	Archival Costume Photos	TBD
Following	FULL COMPANY	STRIKE	
Following	END OF FRANKENSTEIN		