



PROMOCION

Para Los Meses de
OCTUBRE, NOVIEMBRE, Y
DICIEMBRE 2019



Master Lock.



Shurtape

TRIPLE CROWN

Kwikset



LOS PRECIOS ESTAN SUJETOS A CAMBIOS

**CINTA REFLECTANTE/
CONSPICUITY TAPE ROLL 2"X150'**



051-151	R-81301 COLOR ROJO/BLANCO RED/WHITE	1	\$94.84
---------	--	---	---------

**DISCO PARA CORTAR METAL/
CARBO-GOLD CHOP SAW BLADE**



(301)
CHINA

060-194	14" X 3/32" X 1"	10	\$3.33
---------	------------------	----	--------

VISTA AUTOMOTRIZ MULTIPLES FRANJAS/MULTI-STRIPE KIT 5/16"X36'

 	056-143	T-0400 COLOR BLANCO/WHITE	6	\$3.02
	056-457	T-0401 COLOR NEGRO/BLACK	6	\$3.02
	056-655	T-0402 COLOR ROJO/RED	6	\$3.02
	056-093	T-0403 COLOR DORADO/GOLD	6	\$3.02
	056-044	T-0408 COLOR GUINDO/MAROON	6	\$3.02
	056-085	T-0410 COLOR PLATEADO/SILVER	6	\$3.02
	037-226	T-0412 COLOR AZUL CLARO /LIGHT BLUE	6	\$2.24
	056-952	T-0413 COLOR AZUL OSCURO /DARK BLUE	6	\$3.02
	056-960	T-0414 COLOR GRIS OSCURO/CHARCOAL	6	\$3.02
	056-978	T-0415 COLOR CROMADO /QUICK-SILVER	6	\$3.02

VISTA AUTOMOTRIZ DE 3/16"X36'

 	No. DE ARTICULO	DESCRIPCION	CANTIDAD	
	037-556	T-0601 DE UNA FRANJA COLOR NEGRO/BLACK PIN STRIPE	6	\$2.03
	036-863	T-0610 DE MULTIPLES FRANJAS COLOR PLATEADA SILVER	6	\$2.03

**DISCO DE CORTE SLICE IT /
SLICE IT WHEEL**



143-562	#910016 DE 6X.045X7/8 T-1 FLAT	50	\$2.43
143-569	#910017 6X.045X7/8 T-27 DPRS CNT	50	\$2.57

**DEPRESSED CENTER WHEEL
DISCO DE DEBASTE**



060-418	DISCOS DE CORTE DE 4 -1/2X.045X7/8	50	\$1.83
---------	---------------------------------------	----	--------

**DISCO DE DESBASTE CON TUERCA
/DEPRESSED CENTER WHEEL**



072-561	906177 T27A24UBF 4.5" X 1/4" X 5/8-11"	25	\$3.87
064-071	7" X 1/4" X 5/8-11"	10	\$5.78

**DISCO DE DESBASTE SIN TUERCA
/ DEPRESSED CENTER WHEEL**



060-855	4-1/2X1/4X7/8 USA	25	\$2.61
062-749	4-1/2X1/4X7/8 IMPORTED	25	\$1.87

**DISCO PARA PULIR 4-1/2" X 7/8" /
FLAP WHEEL FIBER GLASS**



060-699	GRANO 40	10	\$4.60
061-666	GRANO 60	10	\$4.42
061-677	GRANO 80	10	\$4.42

**PINZA DE AJUSTE /
TONGUE & GROOVE PLIER**



079-434	#430 10"	25	\$12.78
079-442	#440 12"	25	\$14.50
079-467	#460 16"	25	\$24.08

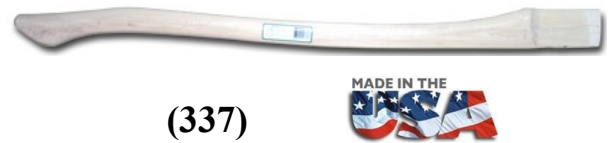

066-805	MANGO P/HACHA DE UN FILO/SINGLE BIT AXE HANDLE 36"	10	\$6.14
---------	--	----	--------



076-273	MANGO P/TALACHE/RAIL ROAD PICK HANDLE 36"	10	\$7.40
---------	--	----	--------



070-721	MANGO PARA AZADON/EYE HOE HANDLE #4254 54" X 1-3/4"	12	\$9.51
---------	---	----	--------



(337)



065-441	MANGO P/HACHA DE 2 FILOS DOUBLE BIT AXE WOOD HANDLE 36"	10	\$5.81
---------	---	----	--------



(337)



065-425	MANGO P/MAZO/SLEDGE HAMMER HANDLE 36"	10	\$5.24
---------	---------------------------------------	----	--------

LLANA PARA ALBANIL/ MAGNESIUM FLOAT



(346)

073-882	#145 DE 16" X 3- 1/8"	6	\$12.62
---------	-----------------------	---	---------



(346)

074-021	#94S DE 14 X 4	6	\$7.35
---------	----------------	---	--------

IOWA MARGIN TROWEL/CUCHARA PARA ALBANIL



(346)

CHINA

075-408	#97 DE 5" X 2"	12	\$2.01
---------	----------------	----	--------

LLANA DE HULE FINE RUBBER FLOAT



(346)



073-866	#38 DE HULE DE 9" X 4" CON ESPESOR DE 5/8" FINO	6	\$6.41
---------	---	---	--------

COARSE RUBBER FLOAT/ HULE CON ESPESOR ASPERO



(346)



073-874	#39 DE 9" X 4" DE 5/8"	6	\$6.66
---------	------------------------	---	--------

IOWA POINTING TROWEL/CUCHARA DE PUNTA P/ALBANIL



(346)



075-382	#95 DE PUNTA DE 5- 1/2" X 2- 3/4'	12	\$1.96
---------	-----------------------------------	----	--------

**CUCHARAS PARA ALBAÑIL/ IOWA
BRICK TOWEL**



**(346)
CHINA**

075-390	#96 DE 10" X 5"	6	\$3.91
---------	-----------------	---	--------

**IOWA POINTING TROWEL/CUCHARA
DE PUNTA P/ALBANIL**



**(346)
MADE IN THE
USA**

074-534	#907M AZUL DE FIERRO 10" X 3" (USA)	6	\$4.23
---------	--	---	--------

**IOWA GROOVER/ACANALADOR
PARA ALBANIL**



**(346)
CHINA**

075-366	#91 DE 6 X 2-3/4	12	\$2.66
---------	------------------	----	--------

IOWA PLASTERING TROWEL/LLANA



**(346)
MADE IN THE
USA**

074-013	#90S ECONOMICA DE 11" X 4-1/2"	6	\$6.99
---------	-----------------------------------	---	--------

**IOWA GROOVER EDGER/ACANALADOR
PARA ALBANIL**



(346)



075-374	#92 DE 6 X 2-3/4	12	\$1.86
---------	------------------	----	--------

**AVIATION SNIP/TIJERA PARA LAMINA
CORTE**



**(351)
MADE IN THE
USA**

064-105	P6716-R DERECHO/ RIGHT 10"	5	\$14.82
---------	-------------------------------	---	---------

**TIJERA PARA LAMINA/TIN SNIP WITH
CUSHION GRIP**



**(351)
MADE IN THE
USA**

074-393	10"	6	\$16.33
072-007	12"	6	\$18.16
072-013	14"	2	\$40.77
072-026	16"	2	\$47.00

**DADO MAGNETICO/PHILLIPS
DRYWALL DRIVER**



TAIWAN

(363)

062-996	PB2DD/PST-102 DE 1/4" X 1" CON PUNTA DE	40	\$.88
---------	---	----	--------

**BROCA DE INSERTO PHILLIPS/
HEX INSERT PHILLIPS BIT**



TAIWAN

(363)

061-119	43-2/30-2P DE 1/4" X 1-15/16"	50	\$.16
061-754	43-23/32-2P DE 2 1/4"X2- 3/4"	50	\$.42
140-186	43-24 DE 1/4" X 4"	25	\$.48

**EXTENSION CON IMAN/
MAGNETIC BIT HOLDER**



TAIWAN

(363)

062-887	M-4 /MBH 1/4" DE	20	\$1.56
061-044	M-6/MBHR 1/4"-4 DE 1/4" X 4"	20	\$1.94

**DADO MAGNETICO/MAGNETIC
HEX DRIVE NUT SETTER**



TAIWAN

(363)

060-962	M-108/MSH DE 1/4"X1-5/8"	20	\$1.07
061-028	M-112/MSH DE 3/8" X 1-5/8"	20	\$1.45
062-810	M7/16 DE 7/16" X 1-5/8"	20	\$1.34

**BROCA INSERTO DESARMADOR
DOBLE PUNTA / HEX INSERT
DOUBLE WAY BIT**



TAIWAN

(363)

061-332	DE2-6 DE 1/4"	50	\$.49
---------	---------------	----	--------

**DADO MAGNETICO/MAGNETIC
SOCKET**



TAIWAN

(363)

061-911	M-208 DE 1/4" X	10	\$1.15
062-059	M-210 DE 5/16" X	10	\$1.18

**DADO MAGNETICO/MAGNETIC
HEX DRIVE NUT SETTER**



061-481	MSHS 5/16"	10	\$1.00
---------	------------	----	--------

**BROCA DE INSERTO PHILLIPS/
HEX INSERT PHILLIPS BIT**



TAIWAN

(363)

060-988	40-2/250 PB2	100	\$.16
060-996	40-3/250 PB3	100	\$.13

**PUNTA HEX PARA DESARMADOR
TMPR RESISTN HEX SECURITY BIT**



TAIWAN

(363)

062-555	40-T30T T-30 X	100	\$.25
---------	----------------	-----	-------

**BROCA DE INSERTO PHILLIPS/
HEX INSERT PHILLIPS BIT**



TAIWAN

(363)

061-002	40-2LC/250 PBR2 NO.2	100	\$.16
---------	-------------------------	-----	-------

**PISTON PARA PUERTA TELA/
PNEUMATIC DOOR CLOSER
ALUMINUM**



(380)

CHINA

080-671	PISTON PARA PUERTA DE TELA	6	\$9.17
---------	-------------------------------	---	--------

SILVER ALUM. THRESHOLD



382-121	13947	6	\$5.83
---------	-------	---	--------

DOOR SWEEP



382-170	13404 SILVER	24	\$2.81
382-177	13831 BRONZE	24	\$5.42

RES THRESHOLD MILL FIN

(382)



CANADA

084-749	DOOR SWEEP GRAY FINISH/ GUARDAPOLVOS TERMINADO EN GRIS	24	\$3.06
---------	---	----	--------

**LOW DENSITY FOAM WEATHERSTRIP
CINTA CELULAR ESPUMA ADHESIVA**



084-673	3/16" X 3/8" X 17" 17101/ 18-1	24	\$2.04
---------	-----------------------------------	----	--------

WEATHER STRIP



382-128	FOAM	24	\$1.69
382-135	CHARCOAL	24	\$2.43
382-142	CHARCOAL VINYL FOAM	24	\$1.34
382-149	SPONGE RUBBER FOAM TAPE	24	\$1.66
382-156	CAMPERMOUNT	12	\$5.65

CERROJO DE SEGURIDAD/ REPLACEMENT CAM LOCK



(385)

385-007	5/8"	12	\$2.86
385-014	7/8"	12	\$2.75
385-021	1-1/8"	12	\$2.80
385-028	ULR-1375STD-KD 1-3/8"	12	\$2.86

CANDADO/PADLOCK



073-254	3008-D #3-KA	16	\$20.87
---------	--------------	----	---------



077-412	#7301	24	\$25.73
---------	-------	----	---------



077-420	#1-LJ DE 2- 1/2"	36	\$8.17
---------	------------------	----	--------

AMERICAN STEEL PADLOCK CANDADO



077-529	CANDADOS #A7200 / 7200	6	\$15.89 EACH
---------	---------------------------	---	-----------------

PADLOCK/ CANDADO



079-954	CANDADOS #3-D DE 1- 1/2"	24	\$7.14
079-996	CANDADOS #5 DE 2"	36	\$8.64
079-913	CANDADOS #1 DE 1- 3/4"	48	\$6.60
079-962	CANDADOS #3 DE 1- 1/2"	72	\$5.93
080-028	CANDADOS #7-D DE 1- 1/8"	72	\$4.94



077-438	CANDADO #1-KALJ DE 2- 1/2"	36	\$8.75
---------	----------------------------	----	--------

**HORSESHOE/
HERRADURA**



BOX ONLY
MADE IN THE USA
(425)

099-267	1/4 KEG DC-00H 73301	\$81.18
099-275	1/4 KEG DC-0H 73309	\$84.39
099-186	1/4 KEG DC-000	\$35.48

**CABLE DE ACERO/GALVANIZED
STRANDED STEEL CABLE**



CHINA

(418)

113-715	#142 DE 1/4" X 250	2	\$72.43
113-720	#145 DE 3/8" X 200	1	\$74.00
113-019	#140 DE 1/8" X 250	1	\$14.10
113-050	#141 DE 3/16" X 251	1	\$44.47
077-057	#141 DE 5/16" X 200	1	\$88.23

ESLABON RAPIDO/ QUICK LINKS



113-274	#121 DE 1/8"	20	\$.18
113-456	#122 DE 3/16"	50	\$.21
113-563	#123 DE 1/4"	50	\$.46
113-571	#124 DE 5/16"	25	\$.36
113-340	#125 DE 3/8"	25	\$1.07

**GANCHO PARA CADENA/CLEVIS
GRAB HOOK**



113-415	#112 DE 5/16"	20	\$1.27
113-944	#111 DE 1/4"	20	\$.77
113-282	#113 DE 3/8"	40	\$1.64

**NUDO PARA CABLE/GALVANIZED
MALLEABLE WIRE ROPE CLIPS**



CHINA

(393)

113-878	# 103 DE 3/16"	500	\$.09
113-514	#105 DE 5/8"	500	\$.17
113-654	#106 DE 3/8"	300	\$.41
113-845	#107 DE 1/2"	300	\$.61

**TENSOR PARA CABLE/TURNUCKLE
TURNBUCKLE HOOK & EYE GALV**



CHINA

(418)

113-324	#130 DE 1/2" X 6"	40	\$4.04
---------	-------------------	----	--------

**CONEXION PARA MANGUERA TIPO
HEMBRA BARB FEMALE PIPE**



TAIWAN

(720)

121-223	#517L 1/4" X 1/4"	10	\$.57
120-817	#522L 3/8" X 1/4"	10	\$.62
120-776	#523L 3/8" X 3/8"	10	\$.64
120-792	#524L 3/8" X 1/2"	10	\$.92

**CLAVOS PARA HERRAR/REG
DIAMOND NAIL**

SWEDEN

(425)



099-298	20231 MUSTAD CITY	100	\$8.30
---------	-------------------	-----	--------

**STAPLES
GRAPAS**

BOX

**25 PER
PACK**



(426)



086-355	#504 T-50 DE 1/4"	1250	\$2.13
086-363	#505 T-50 DE 5/16"	1250	\$2.21
086-371	#506 T-50 DE 3/8"	1250	\$2.67
086-389	#508 T-50 DE 1/2"	1250	\$2.76

**COPELE RAPIDO HEMBRA PARA AIRE/
FEMALE COUPLER BODY**



(434)



085-050	#715BK DE 1/4"	10	\$3.24
084-317	#716BK DE 1/4"	10	\$3.16
085-068	#718BK DE 3/8"	10 0	\$4.19

**PIVOTE MACHO PARA AIRE /MALE
COUPLER PLUG**



085-076	#727BK DE 1/4"	250	\$.72
086-637	#727 DE 1/4"	10	\$.85

**PISTOLA PARA AIRE/
SIPHON SPRAY BLO-GUN**



085-456	#S156	5	\$11.14
---------	-------	---	---------

**PISTOLA PARA SOPLETEAR
LEVER BLO-GUN BULK**



084-145	#150BK DE 1/4"	50	\$8.36
---------	----------------	----	--------

**CONECTOR RAPIDO MACHO/M
STYLE MALE COUPLER BODY**



084-517	#719BK DE 3/8"	10	\$4.56
---------	----------------	----	--------

**COPLE RAPIDO PARA MANGUERA/ M-
STYLE NPT BARBED MALE COUPLER
BODY**



084-137	#717BK DE 1/4"	100	\$4.26
---------	----------------	-----	--------

**CABEZA HEMBRA PARA INFLAR/
FEMALE AIR CHUCK**



080-457	#699BK DE 1/4"	10	\$1.52
---------	----------------	----	--------

**VALVULA PARA INFLAR/ DUAL HEAD
AIR CHUCK**



080-705	#690BK	50	\$4.96
---------	--------	----	--------

**PIVOTE HEMBRA PARA AIRE/ FEMALE
COUPLER PLUG**



085-134	#728BK DE 1/4"	250	\$.74
---------	----------------	-----	-------

**CALIBRADOR PARA AIRE/PASSENGER
(434) TIRE GAGE**



084-152	#921	1	\$4.14
---------	------	---	--------



084-160	#976	1	\$13.89
---------	------	---	---------

**HERRAMIENTA PARA REPARAR
VALVULA/VALVE REPAIR TOOL**



081-208	#445	10	\$1.10
---------	------	----	--------

**PISTOLA PARA SOPLETEAR/RUBBER TIP
BLO-GUN BULK**



077-800	#153BK	50	\$8.45
---------	--------	----	--------

**CHAPOPOTE ANTI-CORROSIVO /
AEROSOL UNDERCOATING**



140-019	#51333 16 OZ	12	\$4.40
---------	--------------	----	--------

**APLICANTE DE PLASTICO /
PLASTIC SPREADER**



139-956	#36044	4"	50	\$23.63 BOX
139-963	#36052	5"	24	\$.55 EA
139-970	#36062	6"	24	\$.59 EA

**BATERIAS RAYOVAC
RAYOVAC BATTERIES**



CHINA
(206)

053-561	PILA CON RESORTE 6V 6V-HD	12	\$2.57
---------	------------------------------	----	--------

**TORNILLO ANCLA TIPO "L" CON DOS
ARANDELAS Y UNA TUERCA/ FOUN-
DATION BOLT WITH NUT & WASHER**



093-403	1/2" X 6"	50	\$17.37
091-300	1/2" X 8"	50	\$21.11

GANCHOS "S"



090-381	#850—S-P DE .135 X 2-1/8"	100	\$.24
090-407	#852—S-P DE .105 X 1-1/4"	100	\$.07

ALDABAS/GATE HOOK & EYE



090-308	#540 DE 2"	50	\$.32
090316	#540 DE 2- 1/2"	50	\$.36
090-324	#540 DE 3"	50	\$.40

TORNILLO "U" / U BOLT

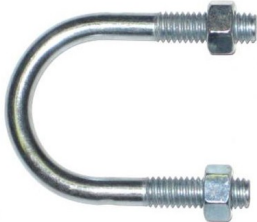

090-605	#567 DE 1/4" PARA TUBO DE 3/4"	10	\$.72
090-613	#580 DE 5/16" PARA TUBO DE 1"	10	\$1.24
090-621	#582 DE 5/16" PARA TUBO DE 1-1/4"	10	\$1.39
090-639	#584 DE 5/16" PARA TUBO DE 1-1/2"	10	\$1.43
090-647	#587 DE 5/16" PARA TUBO DE 2"	10	\$1.57

TORNILLO DE GANCHO / CLOTHESLINE HOOK



090-597	#522 DE 5/16 X 1- 3/4	10	\$1.13
---------	-----------------------	----	--------

TORNILLOS MARIPOSA/RH TOGGLE BOLT



089-730	TB1430R DE 1/4X3	50	\$.18
089-748	TB1440R DE 1/4X4	50	\$.21
089-755	TB1450R DE 1/4X5	50	\$.20
089-763	TB1460R DE 1/4X6	25	\$.22
089-656	TB1820R DE 1/8X2	100	\$.04
089-664	TB1830R DE 1/8X3	100	\$.05
089-672	TB1840R DE 1/8X4	25	\$.06
089-680	TB3120R DE 3/16X2	100	\$.08
089-698	TB3130R DE 3/16X3	100	\$.11
089-706	TB3140R DE 3/16X4	100	\$.12
089-714	TB3150R DE 3/16X5	100	\$.14
089-771	TB5630R DE 5/16X3	25	\$.30
089-789	TB5640R DE 5/16X4	25	\$.31
089-888	TB5650R DE 5/16X6	25	\$.36

TORNILLO OJO / EYE SCREW



090-456	#113 DE 3/16" X 2"	10	\$.28
090-464	#113 DE 3/16" X 2-1/2"	10	\$.31
090-472	#113 DE 1/4" X 2"	10	\$.30
090-480	#113 DE 1/4" X 2-1/2"	10	\$.33
090-498	#113 DE 1/4" X 3"	10	\$.36
090-506	#113 /06- 3043 DE 1/4" X 4"	10	\$.40
090-514	#113 /06- 3050 DE 5/16" X 3-1/4"	10	\$.55
090-522	#113 DE 5/16" X 4"	10	\$.60
090-530	#113 DE 5/16" X 5"	10	\$.69
090-555	#113 DE 3/8" X 4"	10	\$.89
090-563	#113 DE 3/8" X 5"	10	\$ 1.06
090-571	#113 DE 3/8" X 6"	10	\$.84
090-589	#113 DE 3/8" X 8"	10	\$ 1.03

TENSOR DE OJO Y GANCHO / TURNBUCKLE HOOK AND EYE ZINC

(477)



090-738	#22 DE 3/16"	10	\$ 1.45
090-761	#26 DE 5/16"	10	\$ 5.58

ALDABA DE SEGURIDAD DE ZINC PLATEADA/SAFETY GATE HOOK ZINK PLATE BULK



(477)



090-415	#542—ASSY-P DE 2"	100	\$.43
090-423	#542—ASSY-P DE 2-1/2"	100	\$.54

SOLDADURA MULTIUSO/J-B WELD KWIK BILINGUAL WORDING



022-459	F07276-M	6	\$ 3.99
---------	----------	---	---------

MASILLA PARA REPARACION DE PLASTICO/KWIK PLASTIC



141-524	#8237	6	\$ 4.49
---------	-------	---	---------

STANDARD WHEELBARROW TUBE



CHINA
(699)

114-470	TUBO PARA LLANTA DE CARRETILLA	10	\$2.36
---------	--------------------------------	----	--------

CORTAVIDRIOS MANGO DE MADERA/GLASS CUTTER WOODEN



118-521	#320 "JOBO"	12	\$32.45
---------	-------------	----	---------



116-426	#200 "DIAMONTOR"	12	\$20.23
---------	------------------	----	---------

ALIMENTADOR PARA LAVABO O FREGADERO ALUMINUM BRAIDED LAV/SINK RISER



(703)
CHINA

131-208	#7716 16" 1/2" X 3/8"	10	\$.48
131-226	#7720 20" 1/2" X 3/8"	10	\$.72
131-509	#6120 20" 1/2" X 1/2"	10	\$.75

LLAVES STILSON/ PIPE WRENCH STILSON



CHINA
(663)

061-234	DE 8"	6	\$2.37
061-242	DE 10"	6	\$3.21
112-102	DE 12"	6	\$3.65
061-226	DE 14"	6	\$4.58
061-291	DE 18"	2	\$6.67
061-358	DE 36"	4	\$18.15
061-366	DE 48"	2	\$27.75

SOLDADURA FRIA/



022-111	F7265S-M	6	\$3.99
---------	----------	---	--------

SELLADOR ADEHSIVO PARA ACERO REFORZADO



022-392	F7267S-M	6	\$3.99
---------	----------	---	--------

ALIMENTADOR PARA SANITARIO/ ALUMINUM BRAIDED TOILET RISER



(703)
CHINA

131-539	#5116 16" X 7/8" X 3/8"	10	\$.59
131-548	#5120 20" X 7/8" X 3/8"	10	\$.81
131-384	#7773 20" X 1/2" X 7/8"	10	\$.60



TAIWAN
(715)

715-035	3 1/2 STANDARD STRAINER HOLE, 3 HOLE FOR 8" FAUCET, BIG BOWL 33 X 22 X 8	\$53.84
715-028	3 1/2 STANDARD STRAINER HOLE, 3 HOLE FOR 8" FAUCET, BIG BOWL 33 X 22 X 6-7/8	\$29.08

**2-VALVE SHOWER SET
MEZCLADORA PARA REGADERA**



TAIWAN
(716)

126-429	LLAVE PARA REGADERA #7250	10	\$25.55
---------	---------------------------	----	---------



130-388	THREADED SHOWER ARM AND HEADBRAZO Y CEBOLLETA CON ROSCA #8100	20	\$1.36
---------	---	----	--------

**3-VALVE SHOWER SET
MEZCLADORA PARA REGADERA**



109-892	VALVULA PARA TINA Y REGADERA #8555	10	\$39.99
---------	------------------------------------	----	---------

**SHOWER FAUCET SINGLE
ACRYLIC HANDLE**



716-021	07-003-WOS	10	\$25.26
---------	------------	----	---------

**SHOWER METAL FAUCET SINGLE
METAL LEVER HANDLE**



716-014	04A-014B-WOS	10	\$25.26
---------	--------------	----	---------



117-937	8000 MEZCLADORA PARA TINA Y REGADERA /2- VALVE DIVERTER	12	\$28.18
---------	---	----	---------



108-365	SHOWER HEAD/ CEBOLLETA DE 2" #8306	20	\$.72
---------	--	----	--------

MARTILLO/STEEL HANDLE HAMMER



TAIWAN
(724)

119-081	#609 DE 16-OZ CON MANGO DE ACERO	6	\$4.21
---------	--	---	--------



106-955	BRAZO PARA CEBOLLETA DE PLASTICO/ CHROME PLATED ABS SHOWER ARM #450	25	\$.43
---------	--	----	--------

SHOWER HANDLE



128-486	MANERAL PARA AGUA FRIA PARA JUEGO DE REGADERA	150	\$1.16
---------	---	-----	--------



121-333	MANERAL PARA AGUA CALIENTE PARA JUEGO DE REGADERA	150	\$1.16
---------	--	-----	--------

MANERAL/ HANDLES



TAIWAN
(717)

106-971	#9135C DE METAL PARA REGADERA	10	\$.78
106-989	#9136H DE METAL PARA REGADERA	10	\$.95

**BOL/T-DOWN SQUARE
SHOWER DRAIN**



716-056	2" X 3"	1	\$6.47
---------	---------	---	--------



RESUMIDERO

118-117	DE 2" #8808	10	\$.73
---------	-------------	----	--------

**CHAPETON CON NIPLE PARA RE-
GADERA/ESCUTCHEON WITH NIPPLE**

TAIWAN
(717)



132-721	#9191	10	\$.90
---------	-------	----	--------



TAIWAN
(717)

717-010	PLASTIC NIPPLE FOR SHOWER ESCUTCHEON	10	\$1.51
---------	---	----	--------

"T" DE BRONCE /BRONZE



TAIWAN
(720)

120-840	#938L 3/8" X 3/8" X 3/8"	10	\$1.50
---------	-----------------------------	----	--------

**CONEXION PARA MANGUERA TIPO MACHO
BRASS BARB MALE PIPE**



TAIWAN
(720)

120-532	#616L 1/4" X 1/4"	10	\$.55
120-800	#623L 3/8" X 1/4"	10	\$.58
120-768	#624L 3/8" X 3/8"	10	\$.62
120-784	#625L 3/8" X 1/2"	10	\$.98
120-932	#623L 1/2" X 3/8"	10	\$.72
120-940	#629L 1/2" X 1/2"	10	\$.94

**COPE DE LATON P/MANGUERA
BRASS BARB COUPLING**



TAIWAN
(720)

120-365	#418L 3/8" X 3/8"	10	\$.55
---------	-------------------	----	--------

**HERRAMIENTAS IMPORTADAS/
IMPORTED COMBINATION SQUARE**



TAIWAN
(724)

118-596	#5010 ESCUADRA COMBINACION DE 12"	6	\$2.81
---------	---	---	--------

**VALVULAS PARA TINACO
BRASS FLOAT VALVE LIGHT PATTERN**



109-496	DE 1/2" TIPO LIVIANO	10	\$6.09
109-504	DE 3/4" TIPO LIVIANO	10	\$7.86
130-742	DE 1- 1/4" TIPO LIVIANO	5	\$29.22
130-750	DE 1- 1/2" TIPO LIVIANO	5	\$31.60
130-759	DE 2" TIPO LIVIANO	5	\$30.29

CINTA / TAPE



(754)

CHINA

123-202	1/2" X 260"	200	\$1.14
---------	-------------	-----	--------

**CADENA TIPO VICTOR/SINGLE JACK
CHAIN ZINC PLATED**



120-421	#12 ROLLO DE 100'	1	\$18.07
---------	-------------------	---	---------

**MANGUERA PARA BOILER
BOILER HOSE/CONECTOR PARA
CALENTADOR DE AGUA ACERO
INOXIDABLE**



136-223	1/2 X 3/4 X 24"	100	\$1.74
136-232	3/4 X 3/4 X 24"	100	\$2.00
139-010	1/2 X 1/2 X 24"	100	\$1.46

**CAJA OCTAGONAL DE PROFUNDIDAD
Y CON ENRADAS DE 1/2"/OCTAGONAL
BOX 1/2" K.O**



050-088	TP274/125 DE 4", 1-1/2"	50	\$1.59
---------	----------------------------	----	--------

**TAPA PARA CAJA OCTAGONAL/
OCTAGONAL BOX COVER FLAT BLANK**



049-916	TP322/722 DE 4"	50	\$1.30
---------	-----------------	----	--------

**CAJAS METALICAS/DRAWN UTILITY
BOX**



050-096	TP594/ 660 DE 4"X2" , 1-7/8" DE PROFUNDIDAD CON ENTRADAS DE 1/2"	50	\$.61
---------	---	----	--------

**TAPAS PARA CONTACTO/TOGGLE
SWITCH BOX COVER**



049-981	TP618/865 4 - 1/4"X2-1/4" CON REALZADO DE 1/8"	100	\$.31
---------	---	-----	--------

**TAPAS PARA CAJAS ESTANDAR DE 1
VENTANADE/SQUARE 1-DEVCOVER**



049-957	TP576/837 4-11/16" DCON REALZADO DE 1/2"	25	\$1.34
---------	---	----	--------

**CAJAS PARA CABLE DE PROFUNDIDAD
Y CON ENTRADAS DE 1/2"/GANGBLE
SWITCH BOX**



050-062	TP662/567 DE 3"X2" 2-1/2" 1/2"	50	\$1.18
---------	-----------------------------------	----	--------

**METAL CUTTING BLADE /
DISCO PARA CORTAR METAL A GRANEL**



(304)



060-822	A7A 7" X 1/8" X 5/8"	50	\$3.88
---------	-------------------------	----	--------

**DISCOS DE LIJA/
ALUMINUM OXIDE RESIN FIBRE DISC**



061-325	7" X 7/8" GRANO 80	25	\$.70
---------	--------------------	----	--------

**METAL CUT BLADE/
DISCOS PARA CORTAR METAL A GRANEL**



072-520	A465-CR 14" X 3/32" X 1"	10	\$5.24
---------	-----------------------------	----	--------

DISCO PARA CORTAR CONCRETO A GRANEL / MASONRY BLADE



(304)



060-848	C7A 7" X 1/8" X 5/8"	10	\$3.29
061-341	C7A 7" X 1/8" X 5/8"	50	\$2.94

RESPALDO LISO PARA DISCOS DE LIJA / BACKUP PAD SMOOTH



062-703	335-ST-5 151304	1	\$5.78
---------	-----------------	---	--------

DISCO PARA CORTAR CONCRETO / MASONRY CUT BLADE



060-111	C6-1/2A 6-1/2"	30	\$2.29
060-137	C8A 8"	50	\$2.88

DISCO PARA CORTAR CONCRETO / MASONRY CUT



064-063	12" X 1/8" X 1"	10	\$8.38
---------	-----------------	----	--------

AMERICAN STEEL PADLOCK CANDADO



(388)



077-370	CANDADO #A7300 /7300	24	\$17.68 EACH
---------	----------------------	----	--------------

PADLOCK/ CANDADO



079-921	CANDADOS #1-D DE 1- 3/4"	4	\$6.21
---------	--------------------------	---	--------



072-263	FORJA #150-K	50	\$11.80
---------	--------------	----	---------

BROCHE PERICO US15



130-510	PX01 DE 24MM ACABADO NIQUEL SATINADO	250	\$.09
---------	--------------------------------------	-----	-------

MENSULAS COLOR GRIS/GRIS SHELF BRACKET



073-684	#50045 4" X 5"	24	\$.10
073-817	#50056 5" X 6"	24	\$.20
129-837	ZJ30 6" X 8"	20	\$.20
129-843	ZJ30 8" X10"	20	\$.28
129-850	ZJ30 10" X 12"	20	\$.40
129-857	ZJ30 12" X 14"	20	\$.40

RIEL LATERAL PARA CAJON, COLOR BLANCO /WHITE DRAWER SLIDE W/ SCREW



130-452	#822 DE 22"	20	\$1.23
---------	-------------	----	--------

REFUERZO DE EZQUINA / CORNER BRACE ZINC PLATED



129-000	JM01 DE 1"	10	\$.04
129-938	JM05 DE 3"	10	\$.17
129-962	JM07 DE 5"	10	\$.23

VARILLA AJUSTABLE PARA ARMARIO STEEL ADJUSTABLE CLOSET ROD



129-883	BG03 72" X 96"	5	\$3.30
---------	----------------	---	--------

PZ25 BISAGRA PLANA PARA VENTANA WINDOW HINGE NON-MORTISE



130-632	ACABADO BRONCE DORADO DE 2.5 " X 1.5MM	1	\$.49
---------	--	---	-------

REFUERZOS DE EZQUINA PLANOS FLAT CORNER BRACE



130-546	PM03 DE 1.5"	10	\$.14
130-554	PM03 DE 2"	10	\$.17
130-562	PM03 DE 2.5"	10	\$.26
130-570	PM03 DE 3"	10	\$.29
130-578	PM03 DE 4"	10	\$.41

CORDON / NYLON



091-603	#00025 #6 1/4LB	12	\$2.00
092-403	#00001 #9 1/4LB	12	\$1.37
092-841	#00005 #12 1/4LB	12	\$1.34
092-858	#00085 #15 1/4LB	12	\$1.54
092-866	#00089 #18 1/4LB	12	\$1.80
092-874	#00093 #21 1/4LB	12	\$1.80
090-795	#00086 #15 1/2LB	24	\$2.76
090-829	#000090 #18 1/2LB	24	\$2.76
090-837	#00094 #21 1/2LB	24	\$2.76
090-852	#00024 #30 1/2LB	24	\$2.76
090-860	#00106 #36 1/2LB	12	\$2.27
090-928	#00091 #18 1LB	12	\$5.03

**RODADILLO FIJO CON FRENO
RIGID CASTER WITH BRAKE**



TAIWAN
(432)

082-115	3"	40	\$1.74
082-206	4"	30	\$3.00

SWIVEL CASTER / RODILLO GIRATORIO



(432)
TAIWAN

082-297	6" X 2"	10	\$8.69
---------	---------	----	--------

RODADILLO GIRATORIO CON FRENO



TAIWAN
(432)

082-131	3"	40	\$2.68
---------	----	----	--------

**PEGAMENTO PARA CARPINTERO/
WELDWOOD CARPENTERS GLUE**



090-027	#00490 DE UN CUARTO	12	\$6.20
---------	---------------------	----	--------

**PEGAMENTO PARA PISO
WELDWOOD FLOOR TILE CEMENT**



094-011	#00136 DE UN CUARTO	6	\$6.45
---------	---------------------	---	--------

**PEGAMENTO PARA AZULEJO/MULTI-
PURPOSE CERAMIC TILE ADHESIVE**



094-037	#25190 DE UN CUARTO	6	\$6.38
094-045	#25192 DE UN GALON	4	\$18.65

**ADHESIVO PARA MOLDURAS
WELDWOOD COVER BASE ADHESIVE**



073-163	#25054 DE 1 GALON	4	\$16.84
---------	-------------------	---	---------



077-354	#25053 DE UN CUARTO	6	\$5.16
---------	---------------------	---	--------

**RESANADOR PARA MADERA
LATEX WOOD DOUGH WALNUT**



087-049	#08118 / 00537 COLOR NOGAL DE 1/4 DE PINTA	12	\$14.13
---------	--	----	---------

**SELLADOR CON SILICON/SILICONE
SEALANT**



082-784	#08647 COLOR BRONZE DE 10.1 OZ.	12	\$4.83
---------	------------------------------------	----	--------

**LLAVE DE PASO CON ROSCA PARA
AGUA / COMPRESSION STOP**

(603)



INDONESIA

106-534	#1050 DE 1/2"	12	\$1.67
106-542	#1075 DE 3/4"	12	\$2.21

**LLAVE DE PASO PARA SOLDAR /
COMPRESSION STOP**



(603)

INDONESIA

106-559	#2050 DE 1/2"	12	\$.86
106-567	#2075 DE 3/4"	12	\$2.70

**PICHANCHA DE LATON/IMPORTED
BRASS FOOT VALVE W/SCREEN**

(654)

TAIWAN



110-890	3"	1	\$51.25
---------	----	---	---------

**VALVULA CHECK VERTICAL CON RE-
SORTE DE LATON / BRASS VERTICAL
SPRING CHECK VALVE**

(654)

TAIWAN



104-984	2"	5	\$20.48
110-684	3"	1	\$72.50

**CONEXION PARA MANGUERA TIPO MACHO
BRASS BARB MALE PIPE**



120-199	#612L 1/8" X 1/4"	10	\$.38
120-215	#614L 3/16" X 1/4"	10	\$.23
125-429	#619L 5/16" X 1/8"	10	\$.34

**CONEXION PARA MANGUERA TIPO HEMBRA
BRASS BARB FEMALE PIP**



120-965	#519L 5/16" X 1/8"	10	\$.40
120-651	#526L 1/2" X 3/8"	10	\$.50

**NIPLE CAMPANA DE LATON
FEMALE UNION FLAREX**



109-488	#78L 5/16" X 1/2"	30	\$.81
---------	-------------------	----	-------

**TUERCA CONICA DE LATON/
BRASS FLARE NUT**



109-459	#78-1L 5/16"	50	\$.23
---------	--------------	----	-------

**CONEXION P/MANGUERA TIPO MACHO
MINI BARB MALE PIPE**



121-598	#304L 1/4" X 1/8"	10	\$.68
---------	-------------------	----	-------

**DESTORCEDOR PESADO CON ANILLO
GIRATORIO/DIE CAST NP HEAVY SWIVEL
SNAPS**



127-812	#830-05 5/8"	25	\$.62
---------	--------------	----	-------

**DESTORCEDOR TIPO LLAVERO
STEEL SIMPLE SNAPS**



127-764	#734 1/2"	100	\$.08
---------	-----------	-----	-------

**POLEA SENCILLA CON ANILLO FIJO
SOLID EYE SINGLE PULLEY**



131-143	174-06 3/4"	10	\$.39
131-147	174-08 1"	10	\$.66
131-150	174-10 1-1/4"	10	\$.89

**DESTORCEDOR CON DOBLE ANILLO
GIRATORIO/DIE CAST NP DOUBLE SWIVELS**



127-836	#442-04 1/2"	25	\$.54
---------	--------------	----	-------

**POLEA SENCILLA CON ANILLO GIRATORIO
SWIVEL EYE SINGLE PULLEY**



131-119	173-06 3/4"	10	\$.43
131-127	173-10 1-1/4"	40	\$1.04

CINTA PTFE/THREAD SEAL TAPE



(754)

CHINA

123-272	1" x 520"	100	\$.31
----------------	-----------	------------	--------------

**BROCA DE CENTRO HSS/HSS COMB
DRILL & COUNTERSINK**



131-044	1	6	\$.44
131-069	3	6	\$.63
131-077	4	6	\$.76
131-085	5	6	\$1.99

**BROCA PARA FIERRO HSS
BLUE STAR HSS SPIRAL**

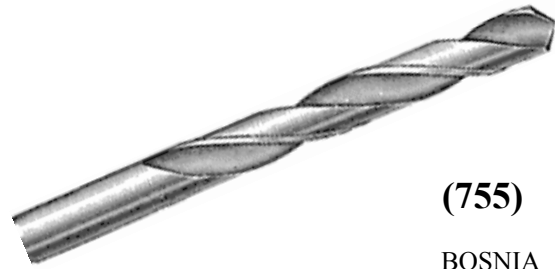

(755)

BOSNIA

130-860	1/64"	12	\$.18
130-865	1/32"	12	\$.13
130-909	15/64"	12	\$.24
130-912	1/4"	12	\$.38
130-916	17/64"	12	\$.37
130-920	9/32"	12	\$.45
130-925	19/64"	6	\$.40
130-935	21/64"	6	\$.43
130-938	11/32"	6	\$.64
130-958	27/64"	6	\$.81
130-966	29/64"	6	\$.90
130-970	15/32"	6	\$.95
130-973	31/64"	6	\$1.40
130-984	5/8"	6	\$3.10

**BROCA RECTA/STRAIGHT SHANK DRILL
BIT**



118-695	13/16"	10	\$14.05
118-711	15/16"	10	\$18.57
110-601	1"	10	\$20.20

BROCAS NUMERADAS/DRIL BIT



131-097	NO. 8	12	\$.21
131-101	NO. 21	12	\$.20
131-107	NO. 28	12	\$.15
131-117	NO. 29 ALTA VELOCIDAD	12	\$.14

SPRAY PAINT/ PINTURA EN AEROSOL



(471)



084-533	120-11 NEGRO BRILLANTE	12	\$.75
084-624	120-4 VERDE	12	\$.75
084-632	120-55 AMARILLO	12	\$.75
084-590	120-67 CAFÉ	12	\$.75
084-608	120-75 ROJO	12	\$.75
084-616	120-35 AZUL	12	\$0.75
084-558	120-20 BLANCO MATE	12	\$.75
087-650	120-63 ANARANJADO	12	\$.75
084-350	120-38 AZUL BRILLANTE	12	\$.75
084-384	120-74 ROJA CHINA	12	\$.75
087-333	120-33 AZUL CLARO	12	\$.75

CINTA PARA MARCAR PISO AMARILLA



(600)

CHINA

148-028	FT 3Y 76.2MM X 33M	1	\$1.73
---------	--------------------	---	--------

CINTA VINYL PARA PISO DE 36 YARDAS



(220)

CHINA

220-014	BLANCO/WHITE 2"	24	\$2.24
124-769	AZUL/BLUE 4"	12	\$4.95
053-694	NEGRO/BLANCO— BLACK/WHITE 2"	24	\$3.00
053-697	BLANCO/WHITE 4"	12	\$4.95
124-979	VERDE/GREEN 4"	12	\$4.95
124-722	ROJO/RED 4"	12	\$4.95
124-730	AMARILLO/ YELLOW 4"	12	\$3.28
124-180	AZUL OSCURO/ DARK BLUE 3"	18	\$3.02
124-706	AMARILLO/ YELLOW 3"	18	\$3.02
124-748	VERDE/GREEN 2"	24	\$2.24
124-765	AZUL OSCURO— DARK BLUE 2"	24	\$2.24
125-468	ROJO/RED 2"	24	\$2.11
124-209	NEGRO/ AMARILLO— BLACK/YELLOW 2"	24	\$3.30

**CEPILLO DE ALAMBRE CON ROSCA
WIRE BRUSH 5/8-11**



(309)

CHINA

079-599	2- 1/2" CON COPA DE 65MM	80	\$.89
079-664	3" CON COPA DE 75MM	80	\$.90
079-680	4" CON COPA DE 100MM	50	\$ 1.61
079-687	5" CON COPA DE 125MM	30	\$ 1.98

WIRE BRUSH WITH THREAD/CEPILLO DE ALAMBRE CON ROSCA DE 5/8-11



(309)

CHINA

079-647	5" CON COPA DE (125MM)	30	\$ 2.56
---------	------------------------	----	---------

DADO MAGNETICO



TAIWAN

(363)

061-775	ML10 DE 10MM X	10	\$.85
---------	----------------	----	--------

BROCA DE INSERTO PHILLIPS



TAIWAN

(363)

060-970	40-1/250 PB1	100	\$.10
060-996	40-3/250 PB3	100	\$.13

EXTENSION CON IMAN



TAIWAN

(363)

061-768	M-8 DE 1/4" X 152MML	10	\$ 1.25
---------	----------------------	----	---------

BROCA INSERTO DESARMADOR



TAIWAN

(363)

061-184	445-2/250SB2 DE	50	\$.12
061-192	445-3/250SB3 DE	50	\$.11



061-200	44-2/20-4S DE 1/4" X 1-5/16"	50	\$.19
---------	------------------------------	----	--------



063-875	44-43 DE 1/4" X 3"	50	\$.25
---------	--------------------	----	--------

PUNTA HEX PARA DESARMADOR



TAIWAN

(363)

062-455	40-T10T T-10 X	100	\$.15
063-535	40-T15T T-15 X	100	\$.17
062-513	40-T27T T-27 X	100	\$.15
065-201	40T40T T-40 X	100	\$.18

JUEGO DE 7 PIEZAS DE CORONAS PERFORADORAS CON BASE DE ALUMINIO/7PC HOLE SAW SET ALUMINUM BASE



TAIWAN

(724)

112-151	#02104	12	\$2.10
---------	--------	----	--------



(729)

CHINA

109-339	TACON DE HULE PARA LIJAR/ RUBBING SANDING BLOCK	30	\$1.01
---------	---	----	--------

CPVC MALE ADAPTER



600-150	1/2"	100	\$.09
600-157	3/4"	100	\$.14

SPRAY PAINT/ PINTURA EN AEROSOL



(471)



075-291	149-29 ALUMINIO	12	\$.75
---------	-----------------	----	--------

MASCARILLAS PARA POLVO TERYLENE DUST MASK



139-164	#JM013-18 DE 180G	50	\$1.94
---------	-------------------	----	--------

CPVC ELBOW



600-122	1/2"	100	\$.07
600-129	3/4"	100	\$.14

CPVC COUPLING



600-107	1/2"	50	\$.05
600-114	3/4"	50	\$.09

CPVC TEE



600-136	1/2"	100	\$.10
600-143	3/4"	100	\$.19

PVC MALE ADAPTER



600-049	1/2"	100	\$.06
600-056	3/4"	100	\$.08

PVC FEMALE ADAPTER



600-063	1/2"	100	\$.07
600-070	3/4"	100	\$.09

CPVC FEMALE ADAPTER



600-171	3/4"*CO	100	\$.18
---------	---------	-----	-------

B471 PVC COUPLING



600-007	1/2" *CO	1000	\$.06
600-014	3/4"*CO	800	\$.08

PVC ELBOW



600-028	3/4" *CO	100	\$.08
---------	----------	-----	-------

PVC TEE



600-042	3/4"*CO	50	\$.14
---------	---------	----	-------

**TUBO RIGIDO DE COBRE 20'
STRAIGHT JOINT 20 FEET**



(003)

000-448	1/2"	L	\$26.25
000-455	3/4"	L	\$43.42

**COPLE MACHO PARA TUBERIA PEX
(PEX X MIP)**



(019)

010-058	1/2"	50	\$1.05
---------	------	----	--------

TUBERIA PEX



141-086	3/4" X 100' AZUL	1	\$40.50
009-900	3/4" X 100' ROJA	1	\$40.50

COPELE HEMBRA SOLDABLE PARA TUBERIA PEX



019-133	1/2"	50	\$.52
----------------	------	----	-------

CEDULA 40 CELL CORE



000-646	4" X 20'		\$25.00
----------------	----------	--	---------

CEDULA 40 SIN CAMPANA



004-002	1/2" X 10'		\$1.78
----------------	------------	--	--------



039-057	#15301 2" X 3" BOLT DOWN DRAIN	20	\$8.20
----------------	--------------------------------	----	--------

TUBO CPVC



002-493	DE 1/2" X 10'	50	\$2.57
002-501	DE 3/4" X 10'	25	\$4.32

SONDA DE TAMBOR MANUAL/ DRUM AUGER



TAIWAN
(694)

694-021	1/4" X 25'	1	\$5.34
----------------	------------	---	--------

SONDA PARA USO CON TALADRO POWER DRUM AUGER



TAIWAN
(694)

694-028	1/4" X 15'	1	\$4.00
----------------	------------	---	--------

SONDA MANUAL DE RESORTE/ ECONOMY DRAIN AUGER

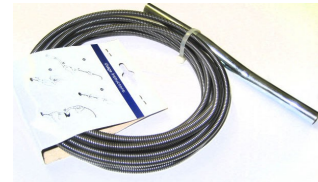

TAIWAN
(694)

694-007	1/4" X 15'	1	\$2.57
----------------	------------	---	--------

SONDA MANUAL DE RESORTE STEEL TUBE CLOSET AUGER



TAIWAN
(694)

694-014	3/8" X 3'	1	\$3.59
----------------	-----------	---	--------

**CAJA PARA DE MAQUINA DE HELIO
ICEMAKE BOX W/VALVE**



(039)

039-043	#OB-801	10	\$12.97
	CON VALVULA MACHO 1/2" MIP X 1/4" COMP		

**CAJA PARA LAVADORA/WASHING
MACHINE BOX W/PEX VALVES**



(039)

039-008	#OB-323	10	\$22.61
	CON VALVULA PEX 1/2"		

PERILLA DE HULE NEGRO/TOILET FLAPPER



(046)

019-026	KORKY #54-BP	12	\$1.86
---------	--------------	----	--------

**CEPILLO PARA COBRE
I.D. COPPER CLEANING BRUSH**



(059)

CHINA

016-436	#990-541/92120 DE 1/2"	12	\$.91
016-444	#990-542/92130 DE 3/4"	12	\$.95

CUELLO DE CERA/BOWL WAX



020-099	#007000 PARA SANITARIO	48	\$.74
---------	---------------------------	----	--------



020-107	#001525/001410 CON GUIA	48	\$.86
---------	-------------------------	----	--------

MASILLA/PLUMBER PUTTY



016-790	02350-12 LAPIZ PARA ROSCAS	12	\$.55
---------	-------------------------------	----	--------

**INSULACION PARA TUBERIA
INSULATION FOR TUBES**



036-475	PC1-6/TC58A DE 5/8X3/8 DE 6'	66	\$.84
036-483	78AA DE 7/8X3/8 DE 6'	46	\$1.01
036-509	TC138B/138AS DE 1-3/8X1/2 DE 6'	30	\$1.69

**PASTA PARA ROSCA/PIPE THRAD
COMPOUND**



016-758	02004 8 OZ	12	\$1.46
---------	------------	----	--------

**VALVULA DE ESFERA CON ROSCA
LF IPS FULL PORT BRASS BALL VALVE**



CHINA

(079)

143-063	3"	8	\$99.56
---------	----	---	---------

**PROTECTOR PARA LLUVIA GALVANIZADA
GALV AUTO-CAULK FLASHING**

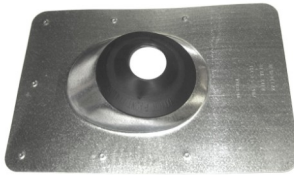

019-364	#GNC20 DE 2"	12	\$4.19
---------	--------------	----	--------

PASTA PARA SOLDAR/FLUX PASTE



030-122	#22101 DE 2 OZ	48	\$2.31
030-130	#22104 DE 4 OZ	48	\$3.73

**LLAVE PARA MEDIDOR/WATER METER
KEY**



059-041	19160 LLAVE PARA MEDIDOR	12	\$10.28
---------	--------------------------	----	---------

**VENTILAS PARA SECADORA/DRYER
VENT KIT WITH PLASTIC HOOD**



(146)



039-032	#205W DE 4"X5' CON CAPUCHA DE PLASTICO	10	\$4.99
---------	--	----	--------

**VALVULA DE SEGURIDAD PARA
BOILER /
RELIEF VALVE FOR BOILER**



(078)

027-698	3/4"	1	\$8.63
---------	------	---	--------

**PORCELAIN KEYLESS RECEPTACLE
ROSETA SIN CADENA**



(201)



055-012	#604-SP	28	\$1.19
---------	---------	----	--------

TRAMPAS PVC/TRAP WHITE



(178)



020-941	711LA/200W2 1-1/4"	25	\$1.39
---------	--------------------	----	--------

**CAJAS ELECTRICAS DE INTERPERIE
WEATHERPROOF OUTLET BOX**



CHINA
(203)

037-002	5606-0/TP716 PORTA - REFLECTOR	50	\$2.08
---------	--------------------------------	----	--------

**CAJAS ELECTRICAS DE INTERPERIE
WEATHERPROOF OUTLET BOX**



(203)

037-713	517-0/TP7308 BASE PARA 2 REFLECTORES	100	\$1.64
---------	--------------------------------------	-----	--------

**CAJAS DE PLASTICO PARA CONTACTOS
Y APAGADORES/ZIP BOX**



(217)



055-799	EZ14SO/ B114R SENCILLA PARA SHEETROCK	50	\$.90
---------	---------------------------------------	----	--------



CHINA
(203)

037-747	5320-0/TP7010 CAJA INTERPERIE DE 1/2"	25	\$2.38
---------	---------------------------------------	----	--------



(217)



055-756	EZ18SN/ B118AR CON CLAVO 18 CU. IN.	100	\$.25
---------	-------------------------------------	-----	--------



CHINA
(203)

037-796	5180-0/TP7207 TAPA PARA DOBLE CONTACTO	50	\$1.91
---------	--	----	--------



(217)



055-780	EZ20CN/ B520AR CON CLAVO	75	\$.94
---------	--------------------------	----	--------



CHINA
(203)

037-705	TP7300 BASE PARA UN REFLECTOR	100	\$1.16
---------	-------------------------------	-----	--------

END TOPS / PUNTAS ESQUINERAS



**CONTACTOS/IVORY DUPLEX
RECEPTACLE**



(201)



117-854	#O00105 3/4" PYRAMID END /#15-34	100	\$1.13
---------	----------------------------------	-----	--------

052-555	#270V DOBLE 15A-250V	10	\$.51
---------	----------------------	----	--------



(217)



055-764	EZ32DN/ B232AR DOBLE CON CLAVO	50	\$.90
---------	--------------------------------------	----	--------

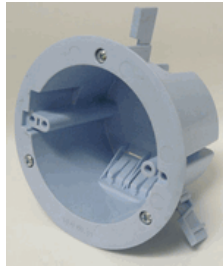

(217)



140-782	EZ18CO PARA SHEETROCK	18	\$1.25
---------	--------------------------	----	--------



(217)



140-775	EZ25DO DOBLE PARA SHEETROCK	30	\$1.39
---------	--------------------------------	----	--------

CINTA PARA DUCTO/DUCT TAPE



143-548	7 MIL DE 2" X 10 YARDAS	72	\$1.01
138-149	7 MIL DE 2" X 60 YARDAS	24	\$3.39

**CINTA PARA SELLAR/CLEAR BOX
SEALING TAPE**



142-657	AP101 TRANSPARENTE DE 2 X 110	36	\$1.04
---------	----------------------------------	----	--------

CINTA VINYL PARA PISO DE 36 YARDAS



(220)
CHINA

124-977	VERDE/GREEN 3"	18	\$3.59
---------	----------------	----	--------

**TUBERIA GRIS PARA
ELECTRICIDAD CEDULA 40/
GREY ELECTRIC TUBING**



(230)



054-064	1/2" X 10'	600	\$2.23
---------	------------	-----	--------

**HOJA CON PUNTA DE CARBURO/
CARBIDE TIP SAW BLADE**

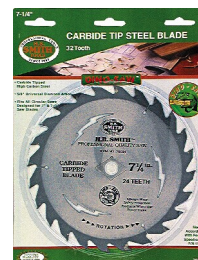

070-474	#79024 7-1/4 X 24T	5	\$4.43
---------	-----------------------	---	--------

CINTA MASKING/ BLUE MASKING TAPE



(220)

439-014	#9533-2 2"X60	16	\$5.21
---------	---------------	----	--------

CINTA DE ALUMINIO/ALUMINUM FOIL TAPE



(220)

251-008	9200 DE 2" X 10 YARDAS	24	\$1.91
---------	------------------------	----	--------

BOMBA DE CHORRO DE TERMOPLASTICO REFORZADA CON FIBRA DE VIDRIO/ PLASTIC SHALLOW WELL JET PUMP



(448)

086-999	FP4012 1/2 HP	1	\$184.73
089-979	FP-4022 3/4 HP	1	\$235.01
036-244	FP4032-10 1 HP	1	\$227.11

TANQUE DE PRESION/PRECHARGE PRESSURE TANK



(448)

086-942	FP7110T 42 GAL	1	\$114.18
086-959	FP7120 82 GAL	1	\$173.58



(357)

140-256	#LKN045 POCKET KNIFE / NAVAJA DE BOLSILLO	1	\$3.00
---------	---	---	--------

WATER HEATER/BOILER DE AGUA



031-639	EN6 40 DORS ELECTRICO DE 40 GAL.	20-1/2"W 49-3/4H	\$399.60
031-638	EN6 50 DORS ELECTRICO DE 50 GAL.	23"W 49-1/4"H	\$422.44



031-617	ES6 40 DOLS 30 GAL LOWBOY WATER HEATER	23"W 32"H	\$423.62
---------	--	--------------	----------

ONION/SHEEP SHEARS TIJERAS PARA CEBOLLA/BORREGERA



252-007	LZ122G	6	\$9.01
---------	--------	---	--------

**BOMBA DE CHORRO DE FIERRO FUNDIDO
CAST IRON SHALLOW JET PUMP**



036-152	FP4112 1/2 HP	1	\$184.96
036-178	FP4122 3/4 HP	1	\$224.48

**BOMBA DE CHORRO "SIMER" DE FIERRO FUNDIDO/
SHALLOW WELL JET PUMP/CAST IRON**



086-101	2802 SIMER 3/4 HP 115V	1	\$150.70
---------	------------------------	---	----------



093-294	2072 CINTA DE FIBRA DE VIDRIO PARA TABLAROCA/ FIBERGLASS DRY-WALL TAPE 2052 2" X 300'	12	\$1.99
---------	--	----	--------

**CAJA DE PLASTICO PARA MEDIDOR
PLASTIC BOX FOR MEASURING**



073-312	#1200 12" X 17" X 12"	1	\$11.54
---------	--------------------------	---	---------

**TUBERIA POLIDUCTO
POLYPIPE**



<i>NO. DE ARTICULO</i>	<i>TAMAÑO</i>	<i>PRESION</i>	<i>DIAMETRO INTERIOR</i>	<i>ESPEJOR DE PARED</i>	<i>PESO POR 100'</i>	<i>NO. DE PIES</i>	<i>PRECIO</i>
002-584	1 1/4"	80	1.380	0.092	18.51	300	\$81.01

**BROCAS PARA CONCRETO
DRILL SHANK FOR CONCRETE**



FRANCE
(636)

**ESPIGA
REDUCIDA**

No. De Articulo	MEDIDA	ESPIGA	CTD	PRECIO
115-287	7/16 X 6"	1/4"	10	\$1.48 EA
114-835	1/2 X 6"	3/8"	10	\$1.61 EA
115-295	9/16 X 6"	3/8"	10	\$1.88 EA
132-629	11/16 X 6"	1/2"	1	\$2.52 EA
114-850	3/4 X 6-1/2"	1/2"	1	\$5.29 EA
132-654	7/8 X 12"	1/2"	1	\$8.15 EA
115-303	1 X 6-1/2"	1/2"	1	\$9.79 EA
132-676	1 X 12"	1/2"	1	\$7.79 EA
115-311	1-1/8 X 6-3/8"	1/2"	1	\$5.84 EA

**BROCAS PARA CONCRETO
DRILL SHANK FOR CONCRETE**

SDS

FRANCE
(636)



No. De Articulo	MEDIDA	CTD	PRECIO
130-760	5/32 X 4"	10	\$2.51
130-764	3/16" X 6"	10	\$2.47
130-774	1/4 X 8"	10	\$2.86
131-398	5/16 X 6"	10	\$2.14
131-412	5/16 X 12"	10	\$6.36
130-815	3/8 X 16"	3	\$7.02
130-864	1/2 x 18"	3	\$8.90

**CHAPA PARA GABINETE/ CYLINDER
CABINET LOCK**



TAIWAN
(715)



BOX
(632)
TAIWAN

115-246	#5200 DE LATON Y MANIJA DE METAL/ DECK FAUCET	24	\$9.37
---------	--	----	--------

107-599	#808	12	\$.85
----------------	------	-----------	--------------

ESPIGA RECTA

BROCAS PARA CONCRETO DRILL SHANK FOR CONCRETE



FRANCE

(636)

No. De Articulo	MEDIDA	CORTE	ESPIGA	CTD	PRECIO
115-261	5/32 X 3"	1-1/2"	1/8"	20	\$.40 EA
123-729	3/16 X 6"	3-1/3"	5/32"	20	\$.60 EA
124-359	1/4 X 12"	230MM	7/32"	10	\$1.20 EA
111-807	9/32 X 4"	2"	7/32"	20	\$.42 EA
132-533	5/16 X 5"	2-1/2"	15/64"	20	\$.69 EA

BRASS CYLINDER PADLOCK/ CANDADO YETI DE LATON



(632)

CHINA

104-992	#1500 DE 20MM	12	\$.45 EA
105-544	#1500 DE 25MM	12	\$.56 EA
105-361	#1500 DE 30MM	12	\$.62 EA
105-379	#1500 DE 40MM	12	\$.94 EA
105-403	#1500 DE 50MM	12	\$1.55 EA
105-437	#1500 DE 60MM	6	\$1.35 EA

COPE DE COMPRESION PVC



(007)

010-116	#21123 1/2"	30	\$2.85
---------	-------------	----	--------



TAIWAN

(016)

016-021	SOPORTE P/BOMBA MOUNTING BRACKET	1	\$6.98
---------	--	---	--------



401 Market St Laredo, Texas 78040

TEL: 1-956-722-0981

FAX: 1-956-722-0938

**Correo Electronico:
ventas@laredohardware.com**

WWW.FERRETERAMAYOREO.COM