

COUNTY TRANSPORTATION PROJECTS IN THE NORTH COUNTY

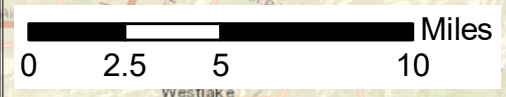
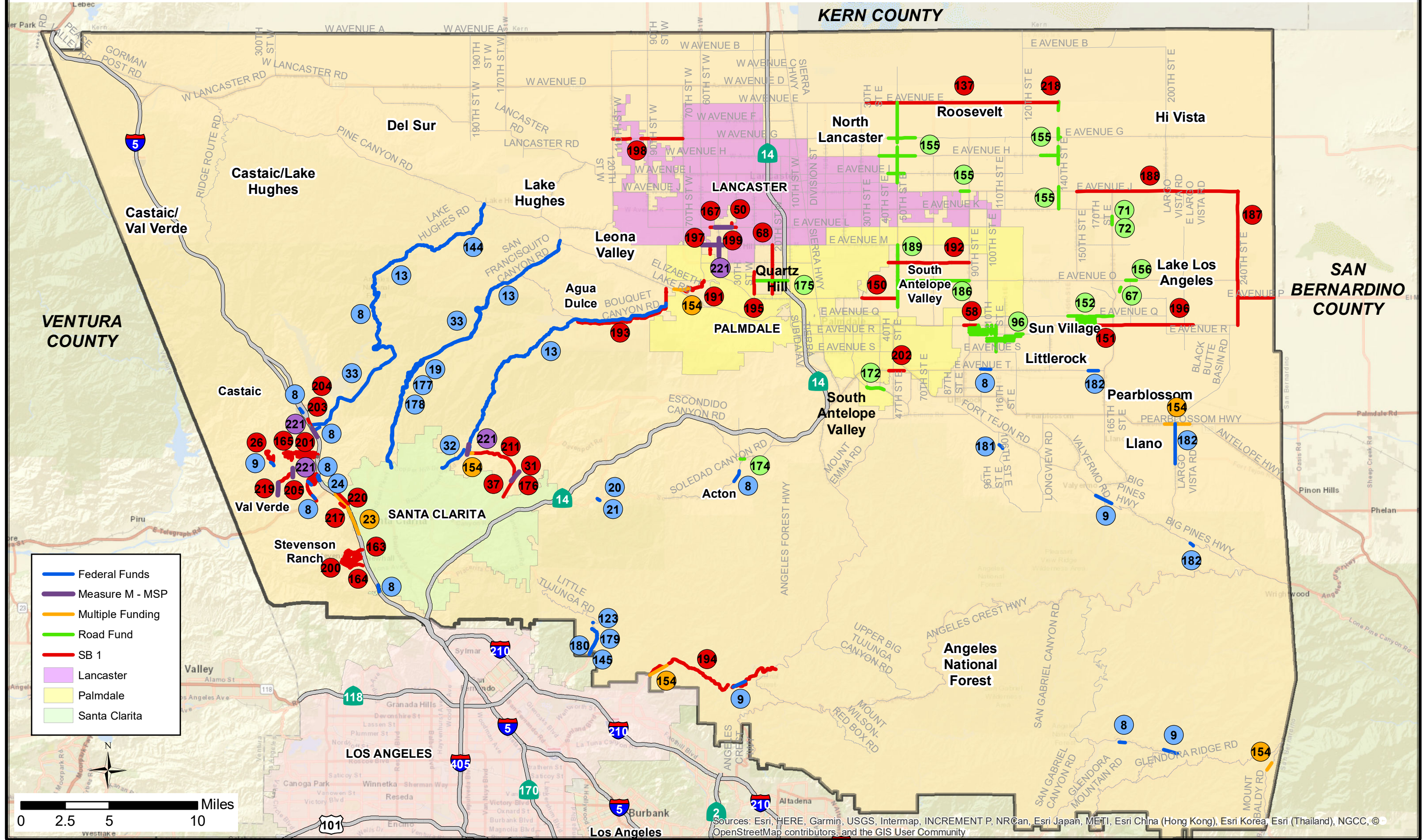

Sources: Esri, HERE, Garmin, USGS, Intermap, INCREMENT P, NRCan, Esri Japan, METI, Esri China (Hong Kong), Esri Korea, Esri (Thailand), NGCC, © OpenStreetMap contributors, and the GIS User Community

**COUNTY TRANSPORTATION PROJECTS IN THE NORTH COUNTY
FISCAL YEAR 2019-20 AND BEYOND**

REF NO.	PROJECT NAME	PROJECT DESCRIPTION	FUNDING TYPE	TOTAL PROJECT COST ESTIMATE	STATUS	ESTIMATED START OF CONSTRUCTION	ESTIMATED COMPLETION DATE
8	Bridge Preventive Maintenance Program Group 14	Preventive maintenance of various bridges	Federal Funds	\$ 1,100,000	Design	Late 2020	Late 2021
9	Bridge Preventive Maintenance Program Group 22	Preventive maintenance of various bridges	Federal Funds	\$ 400,000	Design	Spring 2022	Spring 2023
13	Lake Hughes Rd, Bouquet Cyn Rd, and San Francisquito Cyn Rd Improvements	Guardrail and recessed pavement marker installation	Federal Funds	\$ 2,400,000	Completed	July 2019	September 2019
19	San Francisquito Cyn Rd at San Francisquito Ck (Bridge 53C0517)	Bridge replacement	Federal Funds	\$ 12,400,000	Design	Spring 2022	Fall 2023
20	Soledad Cyn Rd over LACMTA & UPRR (Bridge 53C0555)	Bridge replacement	Federal Funds	\$ 5,100,000	Design	Spring 2021	Summer 2022
21	Soledad Cyn Rd over Santa Clara River (Bridge 53C0488)	Bridge replacement	Federal Funds	\$ 12,400,000	Design	Winter 2021	Winter 2022
24	The Old Road at Castaic Creek (Bridge 53C1403)	Seismic retrofit	Federal Funds	\$ 4,300,000	Design	Spring 2022	Spring 2023
32	Bouquet Cyn Rd - 1 mile s/o Elizabeth Lake Rd to City of Santa Clarita/County boundary line	Installation of horizontal alignment, advanced warning, and curve advisory speed signs.	Federal Funds	\$ 540,000	Design	Fall 2021	Spring 2022
33	San Francisquito Cyn Rd and Lake Hughes Rd Signage Project	Installation of horizontal alignment, advanced warning, and curve advisory speed signs.	Federal Funds	\$ 1,087,000	Design	Fall 2021	Spring 2022
123	Little Tujunga Cyn Rd @ MM 16.30 (2017 Jan Storm)	Place rip rap (5000 ton) to protect the slope	Federal Funds	\$ 850,000	Design	Spring 2020	Summer 2020
144	Lake Hughes Rd @ 235' S/o MM 2.47 (2015 Oct Storm)	Install culverts	Federal Funds	\$ 1,600,000	Design	Summer 2020	Spring 2021
145	Little Tujunga Cyn Rd @ MM 16.91, 15.82, 15.67, 15.12 (2017 Creek Fire)	Replace damaged boardwall with rip rap	Federal Funds	\$ 1,600,000	Design	Spring 2020	Spring 2021
177	San Francisquito Cyn Rd at San Francisquito Ck (Bridge 53C0518)	Bridge replacement	Federal Funds	\$ 4,500,000	Design	Spring 2024	Spring 2025
178	San Francisquito Cyn Rd at San Francisquito Ck (Bridge 53C0519)	Bridge replacement	Federal Funds	\$ 4,500,000	Design	Spring 2024	Spring 2025
179	Little Tujunga Rd @ MM 15.57 (2019 Jan Storm)	Cutting the slope and fill back with soil cement mixture	Federal Funds	\$ 700,000	Design	Summer 2020	Summer 2021
180	Little Tujunga Rd @ 200' S/o MM 15.75 (2019 Jan Storm)	Tieback wall and grading	Federal Funds	\$ 4,000,000	Design	Summer 2020	Summer 2021
181	106th St East @ 4000' N/o MM 24.15 (2019 Feb Storm)	Pavement repair	Federal Funds	\$ 179,000	Design	Spring 2020	Spring 2020
182	Avenue T @ Big Rock Wash, et al. (2019 Feb Storm)	Shoulder repair	Federal Funds	\$ 715,000	Design	Winter 2020	Winter 2020
221	North County Bus Stop Improvements (MSP)	Improvements at 12 AVTA and 11 Santa Clarita Transit bus stops	Measure M-MSP	\$ 2,855,000	Design	June 2022	December 2022
23	The Old Rd - Henry Mayo Dr to Magic Mountain Pkwy	Widening and bridge replacement	Multiple Funding	\$ 115,000,000	Design	Fall 2024	Fall 2026
154	North County/Antelope Valley Traffic Forum Improvements	Install Changeable Message Sign	Multiple Funding	\$ 3,364,000	Construction	April 2019	Fall 2019

**COUNTY TRANSPORTATION PROJECTS IN THE NORTH COUNTY
FISCAL YEAR 2019-20 AND BEYOND**

REF NO.	PROJECT NAME	PROJECT DESCRIPTION	FUNDING TYPE	TOTAL PROJECT COST ESTIMATE	STATUS	ESTIMATED START OF CONSTRUCTION	ESTIMATED COMPLETION DATE
67	175th St East – Lake Los Angeles Ave to Highacres Ave	AC inverted shoulder	Road Fund	\$ 17,000	Design	Summer 2021	Fall 2021
71	Avenue K-8 at 170th St East	Bus AC paveout	Road Fund	\$ 67,000	Design	Summer 2021	Fall 2021
72	Avenue K-12 at 170th St East	Pave intersection approach	Road Fund	\$ 22,000	Design	Summer 2021	Fall 2021
96	95th St East, et al.	Double chip seal	Road Fund	\$ 1,950,000	Design	Summer 2020	Fall 2020
152	Avenue Q Tract	Double chip seal	Road Fund	\$ 900,000	Design	Fall 2020	Fall 2020
155	50th St, et al.	Intersection improvement - Microsurfacing Type II	Road Fund	\$ 140,000	Design	Summer 2020	Fall 2020
156	180th St East at Avenue O	Install new traffic signal, road widening, curb ramps, modify existing striping	Road Fund	\$ 804,000	Design	Fall 2021	Spring 2022
172	Barrel Springs Rd - City Boundary to 42nd St East	Shoulder widening (Westbound lane)	Road Fund	\$ 300,000	Design	Fall 2019	Spring 2020
174	Gillespie Ave - Crown Valley Rd to Soledad Cyn Rd	Overlay	Road Fund	\$ 200,000	Design	Spring 2020	Fall 2020
175	Avenue O - 11th St West to 30th St West	Overlay	Road Fund	\$ 500,000	Design	Spring 2020	Fall 2020
186	Avenue N - 50th St East to 90th St East	Mill and pave	Road Fund	\$ 1,762,000	Design	Spring 2020	Spring 2021
189	50th St East - Avenue P-8 to Avenue M	Pavement widening	Road Fund	\$ 376,000	Design	Spring 2020	Summer 2020
26	Hasley Hills South	Pavement reconstruction	SB1	\$ 6,964,000	Design	Spring 2021	Summer 2021
31	Sierra Hwy at Vasquez Cyn Rd	Traffic signal modification	SB1	\$ 288,000	Design	Late 2020	Summer 2021
37	Sierra Hwy - Sand Cyn Rd to City of Santa Clarita Boundary	Road reconstruction	SB1	\$ 1,445,000	Design	Summer 2021	Summer 2022
50	Avenue L at 42nd St West	Traffic signal installation	SB1	\$ 351,000	Design	Spring 2020	Fall 2020
58	Palmdale Blvd at 90th St East	Traffic signal upgrade	SB1	\$ 170,000	Design	Spring 2020	Fall 2020
68	20th St West - Avenue M to Avenue O-12	Pavement preservation	SB1	\$ 1,496,000	Design	Spring 2020	Fall 2020
137	Avenue E - 35th St East to 130th St East	Pavement resurfacing	SB1	\$ 3,570,000	Completed	August 2019	September 2019
150	Avenue P - 30th St East to 50th St East	Pavement rehabilitation	SB1	\$ 850,000	Completed	July 2019	July 2019
151	Palmdale Blvd (Phase I) - 140th St East to 170th St East	CIR - Cold-in-Place recycled asphalt	SB1	\$ 2,956,000	Design	Fall 2019	Fall 2019

**COUNTY TRANSPORTATION PROJECTS IN THE NORTH COUNTY
FISCAL YEAR 2019-20 AND BEYOND**

REF NO.	PROJECT NAME	PROJECT DESCRIPTION	FUNDING TYPE	TOTAL PROJECT COST ESTIMATE	STATUS	ESTIMATED START OF CONSTRUCTION	ESTIMATED COMPLETION DATE
163	Stevenson Ranch Pwy - Pico Cyn Rd to The Old Rd	Install painted buffers	SB1	\$ 58,000	Design	Fall 2019	Late 2019
164	Pico Cyn Rd - Stevenson Ranch Pwy to The Old Rd	Install bike lanes	SB1	\$ 65,000	Design	Fall 2019	Late 2019
165	Hillcrest Pwy - The Old Rd to 370' n/o Terraza Ct	Rehabilitation	SB1	\$ 3,304,000	Construction	September 2019	Fall 2019
167	Avenue L (Phase I) - 52nd St West to 55th St West	Pavement resurfacing	SB1	\$ 104,000	Completed	July 2019	July 2019
176	Sierra Hwy at Baker Cyn Rd	Right turn pocket	SB1	\$ 200,000	Completed	July 2019	September 2019
187	240th St East - Palmdale Blvd to Avenue J	Pavement resurfacing	SB1	\$ 2,851,000	Design	Summer 2022	Fall 2022
188	Avenue J - 150th St East to 240th St East	Mill and pave	SB1	\$ 3,738,000	Design	Spring 2020	Fall 2020
191	Godde Hill Road - 674' N/O Elizabeth Lake Rd to 11,345' N/O Elizabeth Lake Rd	Pavement rehabilitation	SB1	\$ 1,186,000	Design	Summer 2022	Fall 2022
192	Avenue N - 50th St East to 90th St East	Pavement rehabilitation	SB1	\$ 2,281,000	Design	Summer 2022	Fall 2022
193	Bouquet Cyn Rd - Spunky Cyn Rd to Elizabeth Lake Rd	Pavement rehabilitation	SB1	\$ 2,668,000	Design	Summer 2022	Fall 2022
194	Big Tujunga Cyn Rd (PH 1) - 1,373' N/O Graveyard Truck Trail to Angeles Forest Hwy	Pavement rehabilitation	SB1	\$ 6,509,000	Design	Summer 2022	Fall 2022
195	30th St West - Avenue N-8 to Avenue O-12	Pavement resurfacing	SB1	\$ 731,000	Design	Summer 2022	Fall 2022
196	Palmdale Blvd (Phase 2) - 170th St East to 215th St East	Pavement resurfacing	SB1	\$ 1,987,000	Design	Summer 2022	Fall 2022
197	55th St West - Avenue M to Avenue M-8	Pavement resurfacing	SB1	\$ 260,000	Design	Summer 2022	Fall 2022
198	Avenue G - 70th St West to 110th St West	Pavement resurfacing	SB1	\$ 1,080,000	Design	Summer 2022	Fall 2022
199	Avenue L (Phase 2) - 40th St West to 52nd St West	Pavement resurfacing	SB1	\$ 535,000	Design	Summer 2022	Fall 2022
200	Stevenson Ranch Tract (Phase 1)	Pavement preservation	SB1	\$ 1,295,000	Design	Summer 2020	Summer 2020
201	Hillcrest Parkway, et al.	Pavement preservation	SB1	\$ 2,724,000	Design	Summer 2021	Fall 2021
202	Pearblossom Hwy - 45th St East to 53rd St East (ABO/Palmdale)	Reconstruction	SB1	\$ 2,374,000	Design	Spring 2020	Summer 2020
203	Castaic Rd at Ridge Route Rd	Install new traffic signal	SB1	\$ 500,000	Design	Fall 2021	Spring 2022
204	The Old Rd at Parker Rd	Install new traffic signal	SB1	\$ 500,000	Design	Fall 2021	Spring 2022

**COUNTY TRANSPORTATION PROJECTS IN THE NORTH COUNTY
FISCAL YEAR 2019-20 AND BEYOND**

REF NO.	PROJECT NAME	PROJECT DESCRIPTION	FUNDING TYPE	TOTAL PROJECT COST ESTIMATE	STATUS	ESTIMATED START OF CONSTRUCTION	ESTIMATED COMPLETION DATE
205	Commerce Center Dr, et al.	Pavement rehabilitation	SB1	\$ 5,355,000	Design	Spring 2020	Fall 2020
211	Vasquez Cyn Rd – Sierra Hwy to Bouquet Cyn Rd	Pavement resurfacing	SB1	\$ 1,387,000	Construction	September 2019	Fall 2019
217	The Old Rd at Rye Canyon Rd	Intersection improvement - Pavement resurfacing	SB1	\$ 250,000	Design	Fall 2019	Fall 2019
218	Avenue E - 130th St East to 140th St East	Reconstruction and culvert/guardrail upgrades	SB1	\$ 500,000	Design	Summer 2020	Fall 2020
219	Del Valle Rd - Hunstock St to Hasley Cyn Rd	Pavement resurfacing	SB1	\$ 415,000	Design	Spring 2020	Summer 2020
220	The Old Rd - Rye Cyn Rd to Henry Mayo Dr (NB Lanes only)	Pavement resurfacing	SB1	\$ 420,000	Design	Fall 2019	Fall 2019
				\$ 247,995,000			

**COUNTY TRANSPORTATION PROJECTS IN THE NORTH COUNTY
STREET LISTS FOR ET AL. PROJECTS
FISCAL YEAR 2019-20 AND BEYOND**

50th St East, et al.

50th St East - Avenue E to S/o Avenue I
Avenue I - W/o 50th St East
Avenue I - E/o 50th St East
Avenue H - W/o 50th St East
Avenue H - E/o 50th St East
Avenue G - W/o 50th St East
Avenue G - E/o 50th St East
Avenue J - W/o 90th St East
Longview Road - N/o Avenue K
Longview Road - S/o Avenue J
140th St East - N/o Avenue J
140th St East - S/o Avenue H
140th St East - N/o Avenue H
140th St East S/o Avenue G
140th St East - N/o Avenue G
140th St East - S/o Avenue E to End County Maintained Road
Avenue H - W/o 140th St East
Avenue G - E/o 140th St East

95th St East, et al.

95th St East - Avenue R to Palmdale Blvd
100th St East - Avenue R to Palmdale Blvd
102nd St East - Avenue R to Palmdale Blvd
105th St East - Avenue S to Palmdale Blvd
107th St East - Avenue S to Avenue R
110th St East - Avenue S to Avenue R
Avenue Q-10 - 90th St East to 105th St East
Avenue Q-12 - 90th St East to 105th St East
Avenue Q-14 - 90th St East to 105th St East
Avenue R - 460' E/o 90th St East to 120th St East
Avenue R-2 - 110th St East to 4,688' E/o 110th St East
Avenue R-4 - 110th St East to 115th St East
Avenue R-6 - 100th S East to 115th St East

Avenue Q Tract

Avenue Q - 145th St East to 170th St East
Avenue Q-1 - 699' w/o 152nd St East to 159th St East
Avenue Q-3 - 150th St East to 151st St East
Avenue Q-4 - 154th St East to 156th St East
Avenue Q-4 - 1193' w/o 159th St East to 160th St East
Avenue Q-7 - 151st St East to 159th St East
150th St East - Palmdale Blvd to Avenue Q
151st St East - Avenue Q-7 to 1802' n/o Avenue Q-7
152nd St East - Palmdale Blvd to 1200' n/o Avenue Q-7
152nd St East - Avenue Q-1 to Avenue Q
154th St East - Avenue Q-7 to Avenue Q-1
155th St East - Palmdale Blvd to Avenue Q-4
155th St East - Avenue Q-4 to Avenue Q
156th St East - Avenue Q-7 to Avenue Q-1
158th St East - Palmdale Blvd to Avenue Q-7
158th St East - Avenue Q-1 to Avenue Q
159th St East - Avenue Q-7 to Avenue Q-1
160th St East - Palmdale Blvd to Avenue Q

**COUNTY TRANSPORTATION PROJECTS IN THE NORTH COUNTY
STREET LISTS FOR ET AL. PROJECTS
FISCAL YEAR 2019-20 AND BEYOND**

Avenue T at Big Rock Wash, et al. (2019 Feb Storm)

Avenue T @ Big Rock Wash
Big Pines Hwy @ MM6.72
Largo Vista Rd - 1/4 mi S/O Fort Tejon to Pearblossom Hwy

Bridge Preventive Maintenance Program Group 14

Lake Hughes Rd over Elizabeth Cyn Creek
Calgrove Blvd over South Fork Santa Clara River
Castaic Rd over Violin Creek
North Ridge Route Rd over Violin Creek
Soledad Cyn Rd over Bee Cyn Wash
Commerce Center Dr over Castaic Creek & Hasley Channel
Aliso Cyn Rd over Gleason Cyn Creek
Avenue T over SPRR
East Fork Rd over Susana Creek

Bridge Preventive Maintenance Program Group 22

Valyermo Rd over Big Rock Creek
Camp Bonita Rd over Cattle Canyon Creek
Big Tujunga Cyn Rd over Big Tujunga Cyn
Romero Cyn Rd over Hasley Cyn Channel

Commerce Center Dr, et al.

Commerce Ctr Dr - Henry Mayo Dr to Hasley Cyn Rd
Hasley Cyn Rd - Commerce Ctr Dr to The Old Rd

Hasley Hills South

Ashby Ct - Chelsea St to 139' E/o Chelsea St
Beacon St - Concord Ave to Cambridge Ave
Buckskin Dr - Rangewood Rd to 386' E/o Plymouth Rd
Cambridge Ave - Quincy St to Hasley Cyn Rd
Chelsea St - Quincy St to 110' N/o Ashby Ct
Colt Rd - 570' S/o Hawkset St to Hawkset St
Concord Ave - 650' W/o Quincy St to Quincy St
Danvers Pl - 152' W/o Wakefield Rd to Wakefield Rd
Diablo Pl - 574' S/o Buckskin Dr to Buckskin Dr
Fenway Ct - 229' S/o Quincy St to Quincy St
Hartford Ave - Wakefield Rd to 211' E/o Chelsea St
Hawkset St - Remington Rd to 325' E/o Colt Rd
Hidden Trail Rd - Live Oak Rd to Saddleridge Wy
Highplains Ct - 341' S/o Stageline Rd to Stageline Rd
Live Oak Rd - 580' W Hidden Trail Rd to The Old Rd
Nantucket St - 182' W/o Wakefield Rd to Beacon St
Newport Pl - Wakefield Rd to 162' N/o Wakefield Rd
Plymouth Rd - 329' S/o Quincy St to Quincy St
Plymouth Rd - Buckskin Dr to 500' N/o Buckskin Dr
Quincy St - 438' W/o Stageline Rd to Live Oak Rd
Rangewood Rd - 338' S/o Stageline Rd to Saddleridge Wy
Remington Rd - Winchester Rd to Hawkset St
Rockport Wy - Beacon St to Quincy St
Romero Cyn Rd - Hasley Cyn Rd to 577' N/o Sharp Rd
Saddleridge Wy - Rangewood Rd to Hidden Trail Rd
Salem Ct - Chelsea St to 327' E/o Chelsea St
Sharp Rd - Winchester Rd to Romero Cyn Rd
Stageline Rd - 308' W/o Highplains Ct to Rangewood Rd

**COUNTY TRANSPORTATION PROJECTS IN THE NORTH COUNTY
STREET LISTS FOR ET AL. PROJECTS
FISCAL YEAR 2019-20 AND BEYOND**

Hasley Hills South - Continue

Stowe Ln - 242' W/o Chelsea St to Chelsea St
Sturbridge Dr - 441' W/o Beacon St to Beacon St
Wakefield Rd - Nantucket St to 421' N/o Hartford Av
Winchester Rd - 371' S/o Remington Rd to 520' N/o Remington Rd
Woodstock Ave - 442' W/o Beacon St to Beacon St

Hillcrest Parkway, et al.

Alder St - Lassen Rd to Rainier Rd
Appalachian Dr - Hillcrest Py to 165' N/o Bonsai Ct
Arroyo Ct - 370' W/o Shasta Ct to Shasta Ct
Barcelona Rd - 632' S/o Capri Ct to Hillcrest Py
Beryl Pl - 207' S/o Star Canyon Pl to 1011 N Ponderosa St
Bettina Ct - Olympic St to 260' E/o Olympic St
Bonnie Wy - Vineyard Ln to Hillcrest Py
Bonsai Ct - 209' W/o Appalachian Dr to Appalachian Dr
Bryce Dr - 506' W/o Shasta Ct to Yosemite Dr
Cannes Pl - Hillcrest Py to 579' N/o St Tropez Pl
Capallero Dr - 120' S/o Cartagena Pl to Hillcrest Py
Capri Ct - Barcelona Rd to 165' E/o Barcelona Rd
Carnation Ct - 391' W/o Appalachian Dr to Appalachian Dr
Cartagena Pl - Capallero Dr to 616' N/o Capallero Dr
Cascade Rd - 585' W/o Park Vista Dr to Polson Ln
Clover Ct - 159' S/o Foothill Rd to Foothill Rd
Cordoba Pl - St Tropez Pl to 210' N/o St Tropez Pl
Corsica Pl - St Tropez Pl to 210' N/o St Tropez Pl
Falls Dr - Cascade Rd to Yosemite Dr
Foothill Rd - Park Vista Dr to 471' E/o Clover Ct
Forst Ct - 280' W/o Polson Ln to Polson Ln
Gibraltar Pl - St Tropez Pl to 344' N/o St Tropez Pl
Gilman Ln - 188' S/o Cascade Rd to Cascade Rd
Glacier Pl - Villa Canyon Rd to 566' E/o Villa Canyon Rd
Glade Ct - Yucca Pl to 236' E/o Yucca Pl
June Rose Ct - 1,172' S/o Cascade Rd to Cascade Rd
Karen Ct - 272' W/o Whitney Dr to Whitney Dr
Knoll Ct - 519' W/o Park Vista Dr to Park Vista Dr
Lassen Rd - Rainier Rd to Olympic St
Lupine St - 413' S/o Star Canyon Pl to Star Canyon Pl
Madrid Pl - 452' W/o Mallorca Pl to Barcelona Rd
Mallorca Pl - 301' S/o Madrid Pl to Hillcrest Py
Marseille Pl - San Remo Pl to 640' N/o San Remo Pl
Minaret Ct - Yosemite Dr to 366' E/o Yosemite Dr
Monterey Ct - 764' W/o Park Vista Dr to Park Vista Dr
Olympic St - 331' S/o Zion Ct to Villa Canyon Rd
Pansy Ct - Ponderosa St to 146' N/o Ponderosa St
Park Vista Dr - Cascade Rd to 445' N/o Knoll Ct
Polson Ln - 266' S/o Cascade Rd to Hillcrest Py
Ponderosa St - 582' W/o Pansy Ct to Beryl Pl
Rainier Rd - Yosemite Dr to Villa Canyon Rd
Redrock Ct - 133' W/o Vineyard Ln to Vineyard Ln
San Remo Pl - Mallorca Pl to Barcelona Rd
Sequoia Ct - Bryce Dr to 276' N/o Bryce Dr
Servilla Pl - San Remo Pl to 603' N/o San Remo Pl
Shasta Ct - Bryce Dr to 212' N/o Arroyo Ct
Sorrento Pl - St Tropez Pl to 335' N/o St Tropez Pl

**COUNTY TRANSPORTATION PROJECTS IN THE NORTH COUNTY
STREET LISTS FOR ET AL. PROJECTS
FISCAL YEAR 2019-20 AND BEYOND**

Hillcrest Parkway, et al. - Continue

St Tropez Pl - 96' W/o Sorrento Pl to Hillcrest Py
Star Canyon Pl - 517' S/o Lupine St to Beryl Pl
Terracina Pl - San Remo Pl to 643' N/o San Remo Pl
Terraza Ct - Hillcrest Py to 169' N/o Hillcrest Py
Villa Canyon Rd - 746' W/o Glacier Pl to The Old Road
Vineyard Ln - 672' S/o Redrock Ct to Beryl Pl
Whitney Dr - Hillcrest Py to 106' N/o Karen Ct
Yosemite Dr - Cascade Rd to 605' N/o Minaret Ct
Yucca Pl - Rainier Rd to 261' N/o Glade Ct
Zion Ct - 340' W/o Olympic St to Olympic St

Lake Hughes Rd, Bouquet Cyn Rd, and San Francisquito Cyn Rd Improvements

Lake Hughes Rd - Elizabeth Lake Rd to MM 17.2
Bouquet Cyn Rd - Elizabeth Lake Rd to Blue Cloud Rd
San Francisquito Cyn Rd - Elizabeth Lake Rd to Copper Hill Dr

North County/Antelope Valley Traffic Forum Improvements

Bouquet Cyn Rd at Elizabeth Lake Rd
Bouquet Cyn Rd at Vasquez Cyn Rd
Big Tujunga Cyn Rd at Los Angeles City boundary
Largo Vista Rd at Pearblossom Hwy
Mount Baldy Rd n/o Mountain Ave (MM 4.33)

North County Bus Stop Improvements (MSP)

50th St West & Avenue M-8
50th St West & Ave L
50th St West & Ave L
50th St West & Ave L-12
50th St West & Ave M
Ave L-12 & 65th St West
Ave L & 45th St West
Avenue M & 65th St West
Avenue M & 52nd St West
Avenue M & 55th St West
Avenue M & 60th St West
Avenue M & Quartz Hill Mobile Home Park
Chiquito Cyn Rd & Lincoln Ave
Chiquito Cyn Rd & Marvin St
Chiquito Cyn Rd & Taft Ct
Chiquito Cyn Rd & Taylor St
Del Valle Rd & Hasley Cyn Rd
Del Valle Rd & Silver St
San Martinez Rd & Neuraschel St
Sierra Hwy & Vasquez Cyn Rd
29415 Bouquet Cyn Rd
The Old Rd & Parker Rd
LARC Ranch

San Francisquito Cyn Rd and Lake Hughes Rd Signage Project

San Francisquito Cyn Rd - Elizabeth Lake Rd to City of Santa Clarita/County boundary line
Lake Hughes Rd - Elizabeth Lake Rd to Ridge Route Rd

**COUNTY TRANSPORTATION PROJECTS IN THE NORTH COUNTY
STREET LISTS FOR ET AL. PROJECTS
FISCAL YEAR 2019-20 AND BEYOND**

Stevenson Ranch Tract (Phase I)

Anderson Ln - 668' S/o Hemingway Av to Hemingway Av
Baker Pl - Stafford Cyn Rd to 611' E/o Stafford Cyn Rd
Burns Pl - Hemingway Av to 723' E/o Hemingway Av
Clemens Ct - 504' S/o Stafford Cyn Rd to Stafford Cyn Rd
Fitzgerald Av - Hemingway Av to Holmes Pl
Frost Ln - 768' S/o Stafford Cyn Rd to Stafford Cyn Rd
Hammet Cr - Wordsworth Ln - W to Wordsworth Ln - E
Hardy Pl - 709' W/o Stafford Cyn Rd to 453' E/o Stafford Cyn Rd
Holmes Pl - 600' W/o Fitzgerald Av to Stevenson Ranch Py
London Pl - 655' S/o Hemingway Av to Wordsworth Ln
Longfellow Pl - 237' W/o Stafford Cyn Rd to 604' E/o Stafford Cyn Rd
Paine Cr - Stafford Cyn Rd to 405' E/o Stafford Cyn Rd
Sandburg Pl - Hammet Cr to 406' N/o Hammet Cr
Shaw Pl - 689' S/o Stafford Cyn Rd to Stafford Cyn Rd
Stafford Cyn Rd - Stevenson Ranch Py to Hemingway Ave
topper Ct - Hammet Cr to 267' N/o Hammet Cr
Webster Pl - 729' S/o Hemingway Av to Wordsworth Ln
Wilde Av - Hemingway Av to Stafford Cyn Rd
Wolfe Cr - Stafford Cyn Rd to 350' E/o Stafford Cyn Rd
Wordsworth Ln - 284' W/o Hammet Cr to E/o 315' Hamimet Cr - E