



# North Los Angeles County Transportation Coalition

## AGENDA REPORT – BOARD ITEM 4. B. North Los Angeles County Transportation Coalition

Date: July 22, 2019

To: Governing Board Members of the North Los Angeles County Transportation Coalition (NCTC) JPA

From: Arthur V. Sohikian, Executive Director

Subject: NCTC Transportation & Transit Projects Update

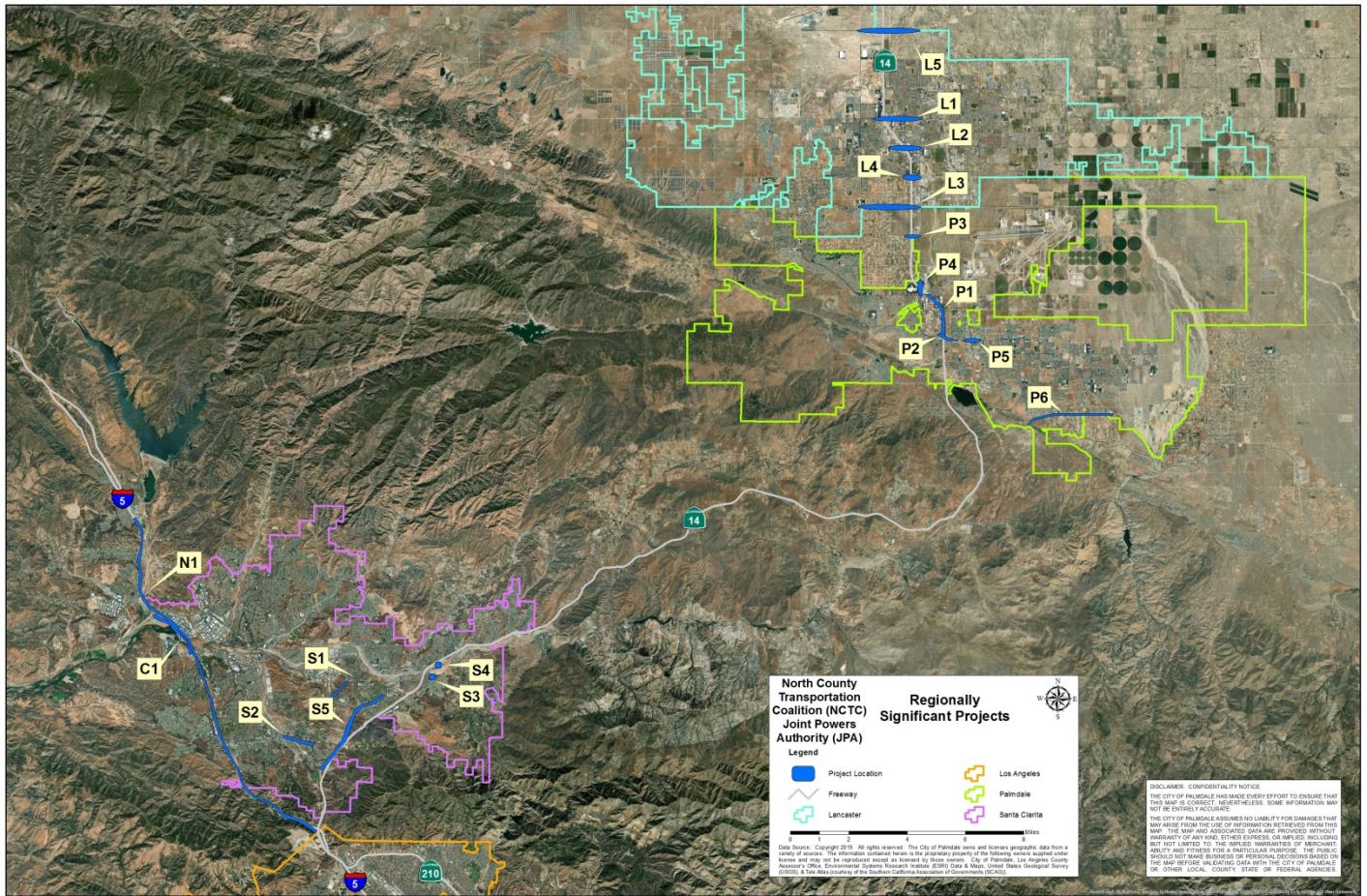



# North Los Angeles County Transportation Coalition

Project #	Jurisdiction(s)	Project Name	Project Location	Brief Project Description	Funding Type	Status	Budget Amount	Start Date (MOU approval w/ Metro)	Completion Date	Project Budget Shortfall
L1	Lancaster	PWCP 14-010 Avenue J Interchange Improvement Project	14 Freeway Interchange From 25th Street West to 15th Street West	SR-138 (SR-14) Avenue J Interchange mainline improvements to accommodate ramp modifications.	Measure R	Circulating the environmental document and moving into Design	\$20M	11/13/2014	04/30/2021	\$18.8M
L2	Lancaster	PWCP 13-018 Avenue K Interchange Improvement Project	14 Freeway Interchange From 10th Street West to 20th Street West	SR-138 (SR-14) Avenue K Interchange mainline improvements to accommodate ramp modifications.	Measure R	Circulating the environmental document and moving into Design	\$25M	01/29/2014	03/30/2022	\$8.5M
L3	Lancaster Palmdale County	PWCP 13-019 Avenue M Interchange Improvement Project	14 Freeway Interchange From 10th Street West to 30th Street West	SR-138 (SR-14) Avenue M Interchange mainline improvements to accommodate ramp modifications.	Measure R	Circulating the environmental document and moving into Design	\$28M	01/29/2014	01/30/2022	\$0
L4	Lancaster	PWCP 15-001 Avenue L Interchange Improvement Project	14 Freeway Interchange From 10th Street West to 15th Street West	SR-138 (SR-14) Avenue L Interchange mainline improvements to accommodate ramp modifications.	Measure R	Circulating the environmental document and moving into Design	\$8M	03/14/2016	10/31/2022	\$8.1M
L5	Lancaster County	PWCP 13-020 Avenue G Interchange Improvement Project	14 Freeway Interchange From 10th Street West to 30th Street West	SR-138 (SR-14) Avenue G Interchange mainline improvements to accommodate ramp modifications.	Measure R	Circulating the environmental document and moving into Design	\$11M	02/28/2014	12/31/2021	\$7.7M
P1	Palmdale	SR 138 (SR-14) Widening between Rancho Vista Blvd/Avenue P and Palmdale Blvd.	SR 138 (SR-14) Widening between Rancho Vista Blvd/Avenue P, includes northbound offramp at RVB	Widening of southbound mainline from RVB to just north of Palmdale Blvd. Widening of northbound offramp at RVB for better queing and storage	Measure R	Construction underway with CA Rasmussen	\$25M	8/30/2014 (MOU MR 330.10)	03/01/2020	NO SHORTFALL (ANY UNEXPENDED FUNDS WILL BE TRANSFERRED TO COP PROJECT P2) \$4.5M SHORTFALL BUT WILL USE UNEXPENDED FUNDS FROM PROJECT P1
P2	Palmdale	SR 138 (SR-14) Widening @ Palmdale Blvd Interchange	SR 138 (SR-14) @ Palmdale Blvd Interchange	Widening of offramps to allow for better queing and storage; right hand turn lane from Palmdale Blvd to Division street.	Measure R/Measure M	PAED/PSE	\$28M	1/3/2014 (MOU MR 330.08)	09/01/2022	
P3	Palmdale County	SR 138 (SR-14) Avenue N Widening & Interchange Improvements	SR 138 (SR-14) @ Avenue N Interchange	Reconfiguration of on and off ramps at Avenue N and widening of bridge across SR 14	Measure R	PAED	\$25M	9/23/2014 (MOU MR 330.11)	03/01/2024	\$0
P4	Palmdale	SR 138 (SR-14) 10th Street West Widening Interchange Improvements	10th Street West from RVB to O-8 and northbound offramp	Widening of 10th Street West from RVB to O-8 and offramp improvements	Measure R	PS&E	\$27.6M	10/7/2013 (MOU MR 330.09)	03/01/2023	\$0
P5	Palmdale	SR 138 (Palmdale Blvd) 5th Street East to 10th Street East Improvements	SR 138 (Palmdale Blvd) 5th Street East to 10th Street East	Widening of Palmdale Blvd from 5th East to 10th East and railroad improvement	Measure R	PS&E	\$25M	6/20/2013 (MOU MR 330.07)	08/14/2023	SHORTFALL OF \$10M WHEN IT GOES TO CONSTRUCTION
P6	Palmdale County	Pearblossom Highway Reconstruction	Pearblossom Hwy from 25th St East to 55th St East	Reconstruction of pavement and subgrade of this regional truck and commuter route	Gas Tax, Measure M, Measure R, SB1	Project out to bid. Bid opening on 6/19/19	\$18M	Construction 3rd quarter 2019	4th quarter 2020	\$0
S1	Santa Clarita	Via Princessa	Sheldon Avenue to Golden Valley Road	6-Lane Major Arterial with raised landscaped median and Class I Bike Facility along one side.	Measure M 2007 Metro Call Developer Fees	Circulating EIR and moving into design	\$36M	Fiscal Year 2020-21 (Construction)	FY 2022-23 (Construction)	\$5M
S2	Santa Clarita	Dockweiler Drive	Valle del Oro to Railroad Avenue	4-Lane Secondary Arterial with raised landscaped median and Class II Bike Facility along both sides.	Measure M 2013 Metro Call 2013 Metro Call Developer Fees	Design awarded in July 2019	\$28M	Fiscal Year 2021-22 (Construction)	FY 2023-24 (Construction)	\$17M
S3	Santa Clarita	Vista Canyon Metrolink Station & Parking Structure	Lost Canyon Road @ Metrolink ROW	New Metrolink Station and 750-space parking structure in the Canyon Country area of Santa Clarita.	Measure R Measure M 2013 Metro Call SB1 LPP Grant	Preliminary Design	\$47M	June 2020 (Construction)	June 2022 (Construction)	\$20M
S4	Santa Clarita	Vista Canyon Road Bridge	Soledad Canyon Road to Vista Canyon Road	Vista Canyon Road Bridge and intersection improvements to provide access from Soledad Canyon Road to the Vista Canyon Metrolink station.	Measure R Developer Fees	Preliminary Design	\$22M	April 2020 (Construction)	April 2021 (Construction)	\$0
S5	Santa Clarita	Sierra Highway Improvements	Newhall Avenue to Whispering Leaves Drive	Integration of Sierra Highway into the City's ITS. This project also includes left-turn pocket extensions, additional lanes, and dynamic lane utilization.	Measure R Measure M	Preliminary Design	\$3.5M	June 2021 (Construction)	November 2021 (Construction)	\$3M
C1	County of Los Angeles	The Old Rd - Henry Mayo Dr to Magic Mountain Pkwy	The Old Rd - Henry Mayo Dr to Magic Mountain Pkwy	Widening and bridge replacement	Multiple Funding	Environmental/Design	\$115M	Summer 2023 (Construction)	Summer 2025	\$33.7M
N1	NCTC	I-5 North Capacity Enhancements	I-5 (SR14 to Parker Road)	add N/S High Occupancy Vehicle (HOV) lane and S Truck Lane	Measure R & Measure M; CA SB1 & Federal INFRA	Final Design/Construction	\$679.4M	Spring 2020 (construction)	Late 2024	None