

2900 NW 7 Avenue, Miami, 33127

Allapattah Crossroads

The gateway between Wynwood and Allapattah on NW 29 Street, the east-west connecting corridor

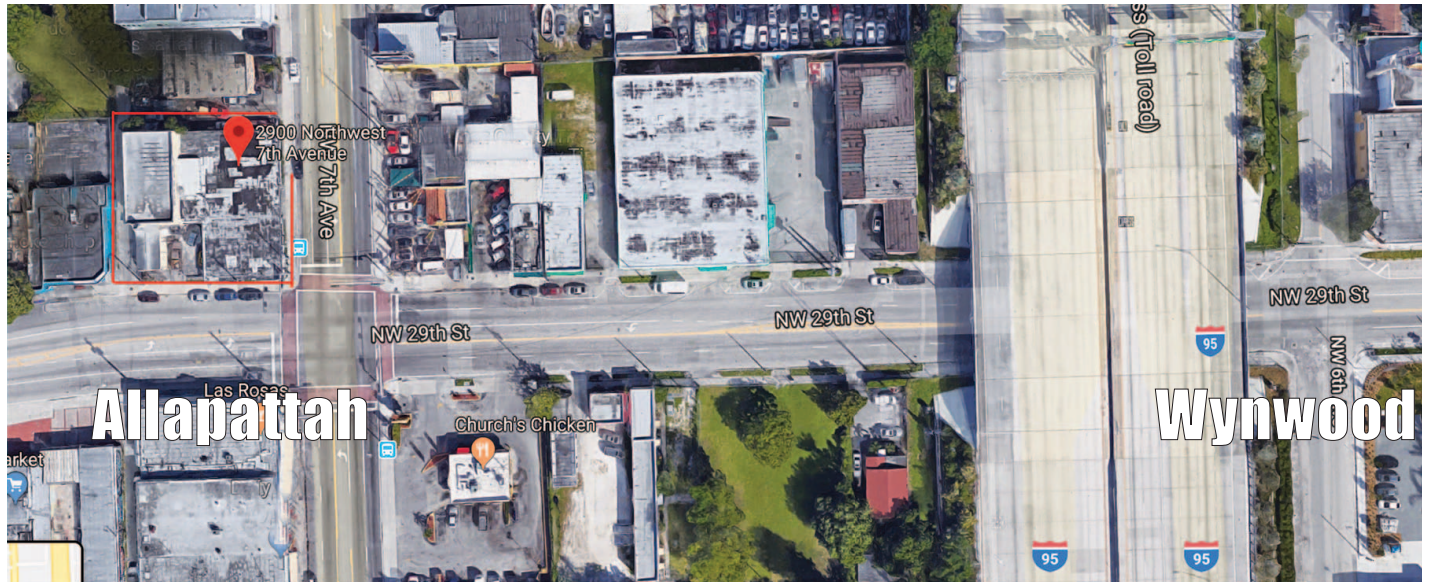

5518 sq feet building, sitting on 10,000 hard signalized corner lot

Nearly 85% of this lot is covered with a structural roof area, from the former automotive-related usage.

Asking rent: \$7500/month net



Contact:

Melissa Andrade: melissaandrade.bmp@gmail.com • (305) 720-8733
James Quinlan • james@quinlancommunications.com • (786) 393-4764