



HENRY MORRISON
FLAGLER MUSEUM

PALM BEACH, FLORIDA

and Lunch at Cheesecake Factory



Thursday | April 17, 2025 | \$189

When it was completed in 1902, the New York Herald proclaimed that *Whitehall*, Henry Flagler's Gilded Age estate in Palm Beach, was "more wonderful than any palace in Europe, grander and more magnificent than any other private dwelling in the world." Today, *Whitehall* is a National Historic Landmark and is open to the public as the Flagler Museum. Flagler built the 75-room, 100,000 square foot Gilded Age mansion, *Whitehall*, as a gift for his wife, Mary Lily Kenan Flagler. The couple used the home as a winter retreat from 1902 until Flagler's death in 1913.

After Mary Lily died *Whitehall* was sold to a group of investors who converted the entire structure into a hotel. The hotel operated from 1925 thru 1959. In 1959, the entire building was in danger of being razed. Henry Flagler's granddaughter, Jean Flagler Matthews, formed a nonprofit corporation to purchase the property. The following year *Whitehall* was opened to the public.

Henry Flagler's private Railcar No. 91 is exhibited in the Museum's Flagler Kenan Pavilion. Built in 1886 for Flagler's personal use, the railcar was acquired by the Museum in 1959 as an artifact of Florida history and an important part of Flagler's story. In 1967, much research was done to restore Railcar No. 91 to its appearance during Flagler's day. During the succeeding years the grounds have been restored in keeping with the architects' original vision.

After Lunch at the Cheesecake Factory we will have some time for shopping in Palm Beach.

Leave WPSC 7:15am, Tour 10am, Lunch 12pm, return 5:30 pm

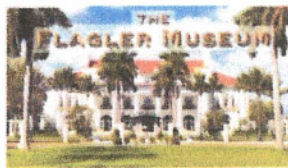
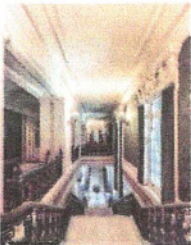

WICKHAM PARK SENIOR CENTER – TRAVEL RESERVATION FORM – DAY TRIPS

Travel Office Hours 9 am – 1 pm (Mon – Fri) Phone: 321-425-5530

EACH PASSENGER MUST COMPLETE THIS FORM TO RESERVE A SEAT

Trip: **FLAGLER MUSEUM & CHEESECAKE FACTORY** Trip Date: **APRIL 17, 2025** Res # _____

Name: _____ Email _____

Address: _____ City/Zip _____

Special Requests? _____ Seatmate: _____ Cell # _____

I, the undersigned, do hereby release, absolve and agree to hold harmless, Wickham Park Senior Center, it's volunteers, organizers and sponsors of the above activity, for all expenses, damages and injuries incurred as a result of my participation in the Travel activity above. Further, I understand that WPSC Travel reserves the right to deny travel to anyone who causes discomfort to other passengers and may result in transporting themselves back to WPSC at their own expense. Rev: 1/8/23

Signature: _____ WPSC Member? **Y N** Travel Vol. _____ Date _____

Cash or Checks, Payable to: WPSC Travel - Mailing Address: 2785 Leisure Way, Melbourne, FL 32935