



## WICKHAM PARK SENIOR CENTER – TRAVEL PRESENTS...



# MT. RUSHMORE &

## The Black Hills & Badlands of South Dakota

**September 21 - 27 2026**

**7 Days/6 Nights**

### Package Includes:

- \*Rt Airfare from Orlando Airport to Rapid City
- \*6 Nights deluxe accommodations in the Rapid City Area
- \*10 Great Meals
- \*Mount Rushmore
- \*Mount Rushmore at Night
- \*Devil's Tower Nat'l Monument
- \*Crazy Horse Memorial
- \*Fort Hays
- \*Badlands National Park
- \*Wall Drug Store
- \*Custer State Park
- \*Buffalo Jeep Safari
- \*State Game Lodge Dinner
- 1880 Train & Deadwood
- \*The Mammoth Site
- \*The Journey Museum
- \*Black Hills Gold Factory
- \*K-Bar S Ranch Dinner
- \*Chuckwagon Supper & Cowboy Show

**Package Price: \$2,067.00 / pp dbl**  
**Single Room add \$500.00**

\$200 deposit is due with your reservation  
Final Payment is due by August 15, 2026

**For Information & Reservations Contact**  
**Janice Oppelt @ 321-425-5530**

\*\*\*Please note\*\*\*

Participants MUST be able to travel independently or bring  
A companion who can assist.  
NO Refunds once the vendor has been paid

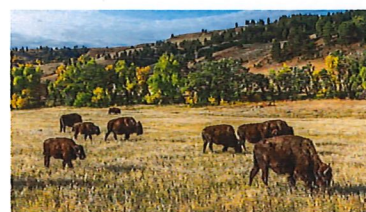
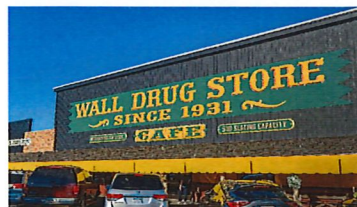
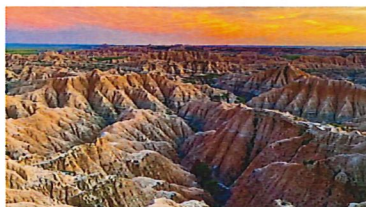
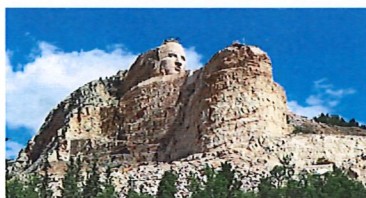

### Travel Insurance

If you wish to purchase Travel insurance, go to our website  
[www.seniorexcursionsinc.com](http://www.seniorexcursionsinc.com) and click the **RED** Travel  
insurance button on bottom right and follow instructions.

DOUBLE \_\_\_\_\_

SINGLE \_\_\_\_\_

TRIP NAME: **Mount Rushmore** 32100-26.01 DATES: **September 21-27, 2026**

**Trip Cost:** Double Occupancy **\$2067** (per person) Single **\$2567** P/P

**Each passenger must complete this form:**

Name of Passenger: \_\_\_\_\_ Cell: \_\_\_\_\_

Street Address: \_\_\_\_\_ City/State: \_\_\_\_\_ Zip: \_\_\_\_\_

Email Address: \_\_\_\_\_ Birthdate: \_\_\_\_\_

Roommate Name: \_\_\_\_\_

**Insurance (Optional):** To purchase Trip Insurance, please see the Flyer. Each passenger must purchase their own Insurance. WPSC will not be responsible if you do not have Insurance and need to cancel your trip after: **August 15, 2026** **Insurance must be purchased at time of reservation. Trip ID# 44893**

**Accommodations or Special Needs:** (Handicap rooms with walk-in showers are not guaranteed)

Handicap Accessible Room (?) Yes or No \_\_\_\_\_ Refrigerator (RX) \_\_\_\_\_ Other \_\_\_\_\_

Motor Coach and Rooms are **Non-Smoking**. This also applies to Electric Cigarettes and Vaping

**PAYMENTS:** Make check payable to: **WPSC – Travel**

**Trip Deposit due at reservation:** \$200.00 Check # \_\_\_\_\_ Date \_\_\_\_\_

**Final Payment Due: August 15, 2026** Amount Due \$ \_\_\_\_\_ (Less \$200.00 deposit)

Paid Payment: \$ \_\_\_\_\_ Check # \_\_\_\_\_ Date \_\_\_\_\_

Paid Payment: \$ \_\_\_\_\_ Check # \_\_\_\_\_ Date \_\_\_\_\_

**Please read and sign the following paragraph:** I, the undersigned, do hereby release, absolve, indemnify and agree to hold harmless Wickham Park Senior Center Association Inc., Travel Center Volunteers, Agents and Employees, as well as the organizers and sponsors of the above described activity, for any and all expenses, damages, loss or injuries caused or incurred as a result of my participation in the activities of travel.

Passenger Signature: \_\_\_\_\_ Date: \_\_\_\_\_

Travel Volunteer Signature: \_\_\_\_\_ Date: \_\_\_\_\_