

JUNE 2025

**2785 Leisure Way
Melbourne, FL 32935
(321) 255-4494**

Monday-Friday: 8:30 am–4:30 pm

Saturday: 9:30 am–12:30 pm

Sunday: CLOSED

www.bcwpssc.org



Friendship Flyer

President's Message

If you missed our **Kentucky Derby Dinner/Dance** last month, you missed a really fun time. We had 89 people who enjoyed a great dinner, fantastic music, a Derby Hat Contest and two Horse Races. Race #1 was won by Eileen Deaver, followed by Sharon Adams in 2nd place and Irene Hayard in 3rd place. Race #2 was won by Irene Hayard, followed by Phillip Fink in 2nd place and Maureen Reeder in 3rd place.



Jan Lemay and her fabulous feathered hat won first place in the Kentucky Derby Hat contest. Lenora Kippeny won 2nd place.

Congratulations to all our winners and thanks to all our volunteers who worked hard to make this dinner a huge success.



Our next dinner/dance will be for Halloween. We'll announce the exact date and details later, but I wanted to give you plenty of time to start making those costumes.

On July 10 from 11:00 am – 12:30 am, **Chefs for Seniors** will be holding a cooking class on Summer Treats.

Cost is \$6 for members and not only do you get the recipes, but you'll get to sample the food she makes. Sign up at the front desk if you'd like to join us.

On Saturday, July 17 from 12:00 noon to 3:00 pm, we'll be holding a Fusion Glass Workshop where you'll have the chance to make a Wave Plaque. See details on page 8.

Congratulations to Billie Meisel, who placed 2nd in the May Ye Ole Pool Tournament. Billie is only the second lady to earn a place in the top 4 of one of our monthly pool tournaments (Judy Koeller was the first). We have a really nice pool hall at the Center and I hope Billie's success will encourage more ladies come out and play!



Enjoy your summer and come visit us at the Center!

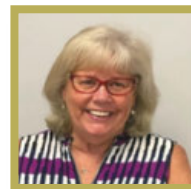

Diane Weinzierl

Officers

President: Diane Weinzierl
Vice President: Janice Oppelt
Secretary: Lori Ebbensgard
Treasurer: Colleen Barneman

Directors

Celeste Garcia Ginny Parker
Karen Bostwick Janet Smith
Beverly Morgan Sharon Sneary
Pam Page Rosann Testa

Staff

IT Systems Admin: John Efird
Webmaster: Maureen Reeder
Sunshine: JoAnn Efird
Newsletter: Nilda Rosario

Directory

President: president@bcwpssc.org
Secretary: secretary@bcwpssc.org
Treasurer: treasurer@bcwpssc.org
Scheduling: scheduling@bcwpssc.org
Sponsorships: sponsorship@bcwpssc.org
Information: info@bcwpssc.org
Webmaster: webmaster@bcwpssc.org
Travel Office: travel@bcwpssc.org
Front Desk: reception@bcwpssc.org
Bridge Club: bridge@bcwpssc.org
Newsletter: news@bcwpssc.org
IT Admin: itadmin@bcwpssc.org

Contents

President's Message 1
Important News 2-3
Calendar of Events 4-5
Activities & Games 6-11
Travel News 12-13
Our Sponsors 14
In Every Issue 15

MISSION STATEMENT

Our Mission is to provide a congenial and happy environment for seniors to enjoy activities, meet new friends, and attend educational programs. Furthermore, to provide a resource for obtaining assistance and guidance in times of need.

"There are no strangers here, only friends you have yet to meet!"



IMPORTANT NEWS

MONTHLY BOARD MEETING

The WPSC Board of Directors meetings are held on the 2nd Monday of each month at 9:30 am. The next meeting will be **June 9 at 9:30 am in Room 117**. All WPSC members are welcome to attend.

COMPUTER SUPPORT TECHNICIAN

The IT staff at the Senior Center is in need of volunteers to assist with Windows computers and associated equipment.



Required Skills:

- **Experience with Windows Server 2019 software and hardware**
- Experience with **Windows 11** Operating Systems
- Experience with Windows Office Pro 2019 (or later) software.

Bonus Skills:

- IT Team management
- Experience with networks and network equipment
- Experience with internal computer hardware
- Experience with audio/visual equipment
- Experience with networked office printers
- Experience with printer hardware.

If you have experience with the above, and can volunteer 4 to 6 hours a week, contact **John Efid** at 321-704-0520 or itadmin@bcwpssc.org.



WPSC SUNSHINE COMMITTEE

Do you know a WPSC member who is sick, experienced a family member loss, or needs some cheer or support? If so, please let our Sunshine

Committee know by dropping off your request in the mailbox labeled "Sunshine Committee" (located near the Billiards Room behind the front desk).

Please be sure to include the person's full name and any information you might have so we can them in our database, as well as why you think they qualify. Also, please be sure to include your name and telephone number so we can reach you if we have any questions.

LOOKING FOR A WORTHY CHARITABLE DONATION ORGANIZATION

Wickham Park Senior Center (WPSC) is a 501(c)3 charitable organization and as such is eligible to receive charitable donations. We would like to thank the following people for their generous donations to WPSC in FY2025:

- Sharon Adams
- Janet & Vaughn Eastman
- Maria Luhn
- Carol Patton
- Gayle Schanck
- GFWC-Melbourne Woman's Club
- In Memory of Tim Olsen from Friends & Family
- Travel Expressions



If you find you have extra funds in your charitable donations bucket anytime during the year, please consider donating to WPSC.

WPSC Offers Free Lifetime Membership to Anyone Age 95 & Above



If you are age 95 or older, you are now entitled to FREE Lifetime Membership to Wickham Park Senior Center. Just stop by the Front Reception Desk, show them your ID and they will get your membership updated. Member activity participation fees (usually \$1, but can vary depending on the activity) must still be paid to the program manager for each activity.

Also, if you're age 95 or older, you can receive a FREE Bingo Package to play Bingo at WPSC. Show them your lifetime membership card and join us to play Bingo.



NEED TO SCHEDULE AN APPOINTMENT WITH SHINE?

The WPSC SHINE Group is available Tuesdays from 9:00 am to 12:00 Noon in Room 104. Anyone interested can call 407-514-1800 to schedule an appointment. No fee required!

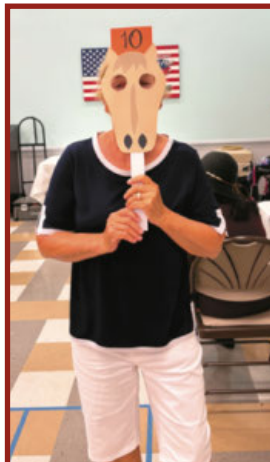

CALENDAR OF EVENTS

JUNE 2025

ACTIVITIES	MON	TUES	WED	THURS	FRI	SAT	SUN
Bingo (Doors Open at 10:00a)		11:15–2:00p			11:15–2:00p		
Bob Ross Style Beginners Oil Painting with Hobo Bob (CRI) (3rd & 4th Thursdays)				6/19 & 6/26 1:00–5:00p			
Bones & Balance (Register at 9:45a)	10:00–11:00a						
Bridge: Beginner Class	For Virtual Classes please see our website at www.bcwpssc.org and click "Bridge" icon						
Chat (Virtual)					9:30–11:00a		
Duplicate On-Site	Noon–3:30p		Noon–3:30p			Noon–3:30p	
Duplicate Class			10:15–Noon				
Duplicate Virtual Class / BBO Platform				12:15p			
Party Bridge			12:30–4:00p				
Rogue		12:15–4:00p					
Rubber				1:00–4:00p		12:30–3:30p	
Bunco (1st & 3rd Thursdays)				6/5 & 6/19 1:00–4:00p			
Chair Yoga		3:00–4:00p					
Chefs for Seniors Topic: Summer Treats (Sign-up at Front Desk)				7/10 11:00–12:30p			
Color Pencil Portrait for Beginners			9:30–11:00a				
Cornhole Tournaments (2nd & 4th Sundays) (12:30p Set-up & Practice)							6/8 & 6/15 1:30p
Euchre			6:00–9:00p				
Fusion Glass Workshop with Lauren						7/12 Noon–2:00p	
Hand & Foot	8:45–Noon				8:45–Noon		
Jazzercise Lo	8:30–9:30a		8:30–9:30a		8:30–9:15a		
Line Dancing		4:15–5:30p					
Mahjong: American	Noon–3:30p			9:00–Noon			
Chinese			1:00–4:00p				
Pinochle	12:30–4:30p				12:30–4:30p		
Poker: Dealer's Choice		11:30–4:00p			11:30–4:00p		
Friendly	1:00–4:00p						

CALENDAR OF EVENTS

JUNE 2025

ACTIVITIES	MON	TUES	WED	THURS	FRI	SAT	SUN
Pool (Billiards) (Tournament: 2nd Wednesday of the Month)	8:30–4:30p	8:30–4:30p	8:30–4:30p	8:30–4:30p	8:30–4:30p	9:30–12:30p	
QiGong-TaiChi	8:30–9:30a		8:30–9:30a		8:30–9:30a		
Rummikub			1:00–4:00p				
Senior Law (4th Friday of the Month) (Sign-up at Front Desk)					9/26 2:00–4:00p		
Senior Stitchers				10:00–Noon			
SHINE (Call for appt. first)		9:00–Noon					
Strength / Flexibility				9:30–10:30a			
Shuffleboard:	9:00–11:00a			6:00–8:30P		9:00–Noon	
Technical Training & Education Class w/ Alison (3rd Friday of the Month)					8/15 2:30–4:30p		

Say Yes to New Adventures

CMS Rating
★★★★★

Offering: Independent Living • Skilled Nursing Care
Individualized Rehabilitation • Therapy Services

321-452-1233
TTD# 800-545-1833 ext. 359
Language Assistance Services 562-527-5255
1200 S Courtenay Pkwy.
Merritt Island, FL 32952
SNF# 11070961

COURTENAY SPRINGS VILLAGE

AAA Kathy Sorrell
Field Sales Agent
Licensed Insurance Agent

The Auto Club Group
4100 North Wickham Rd., Ste 101
Melbourne, FL 32935
321-775-4705 Office
321-427-0438 Mobile
ksorrell@acg.aaa.com

Insurance

2022 PRESIDENT'S *Elite*

Brownlie & Maxwell
Funeral Service & Crematory

(321) 723-2345
www.brownliemaxwell.com
1010 Palmetto Ave.
Melbourne, FL 32901

CIPS **MRP** **ABR** **R**
REALTOR

WATERMAN REAL ESTATE

Linda Cass
Parishioner
321-704-5203
The.Cass.house@gmail.com
lindacass.spacecoastmls.com

ADT-Monitored Home Security

Get 24-Hour Protection
From a Name You Can Trust

- Burglary
- Flood Detection
- Fire Safety
- Carbon Monoxide

ADT Authorized Provider **SafeStreets**

833-287-3502

Helping you select the Medicare Health Plan that's right for you!

PlanAdvisors FLORIDA

Kathryn Burgess & Austin Kempa
Licensed Insurance Brokers

321-507-4710 (TTY 711)
planadvisorsbrevard@gmail.com
2555 N. Courtenay Pkwy. Unit 32
Merritt Island, FL 32953
Serving Brevard County for 20+ Years!

IF YOU LIVE ALONE

MDMedAlert!™ **STARTING AT \$19⁹⁵/mo.**

At HOME and AWAY!

- ✓ Ambulance
- ✓ Police
- ✓ Family
- ✓ GPS & Fall Alert

"STAY SAFE in the HOME YOU LOVE!"

800.809.3570 **md-medalert.com**

BBB A+ Rating

ACTIVITIES & GAMES



TUESDAY & FRIDAY—Open to the Public!

Doors Open @ 10:00 am

Cards Sold @ 10:30 am–11:15 am

Early Bird Starts @ 11:15 am



Effective January 2025, we will no longer accept anything larger than \$20 bills.

Join us and play 29 games including Early-Bird, 50/50, Winner-Take-All and Progressive games. Minimum package starts at \$6. Bingo payouts adjusted based on attendance. Kitchen open from 10:00 am to 11:30 am. For more information, contact Brenda Clarson at 321-258-8837.

Bones & Balance

Mondays @ 10:00–11:00 am

Cost: \$5.00 Members / \$7.00 Non-Members



Start your week with healthy aging exercise. Chairs, weights and exercise bands will be used to improve your core strength, posture and balance. All major muscles will get a workout. Certified personal trainer and certified group fitness instructor with 29 years of experience at Pro Health/Health First. Please wear comfortable shoes! For more information, contact **Marcia Luhn** at 321-543-6358.

Bob Ross Style Beginners Oil Painting with Hobo Bob (CRI)

3rd & 4th Thursdays: June 19 & 26 @ 1:00–5:00 pm

Cost: \$50.00 PP (Includes All Supplies & WPSC Costs)

Sign-Up Sheet at Front Desk—Limit 6 People per Class

Come join us for a lot of fun!!

Paint a beautiful landscape painting with us. Classes will be held on the third Thursday of each month; an overflow class will be held on the fourth Thursday of the month if there is enough interest. Please call the Center 321-425-5533 or come into the front desk and sign up.

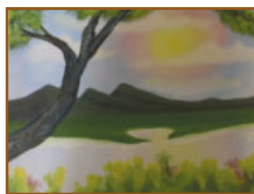

For June, we'll be painting the Peaceful Mountains. This painting is good for beginners, and you should be quite pleased with your finished painting. This painting will bring out the inner artist you

may not even know you have.

All supplies, brushes, canvas, and aprons are provided, and you'll walk away with a wonderful finished, unframed oil painting that you will be quite proud of. Remember to wear your painting clothes. The class is small, with just six participants, so Hobo Bob (CRI) has plenty of time to work with you as you paint your masterpiece.

Duplicate Bridge

On-site Games: Mon., Wed. & Sat. @ 12:00–3:30P

Cost: \$7.00 Members / \$9.00 Non-Members

CLASSES: On-site Class: Wednesdays @ 10:15A–Noon. Free to those playing Bridge—\$5.00 if not playing.

Online Virtual Classes: Thursdays @ 12:15P on the BBO platform / Online classes \$5.00

On-site Duplicate bridge games are on Mondays, Wednesdays and Saturdays. Virtual online classes are also available. For the online schedule, please check out the latest on the website under the Bridge tab.

Contact **Pam Page** at 321-537-0907 or pam.page@bellsouth.net for bridge-related questions.

Party Bridge

Wednesdays @ 12:30–4:00 pm

Cost: \$5.00 Members / \$7.00 Non-Members

Please contact Tom Sanders at 321-960-1894 prior to coming to this bridge for the first time.

ACTIVITIES & GAMES

Rogue Bridge

Tuesdays @ 12:15–4:00 pm

Cost: \$1.00 Members / \$3.00 Non-Members

Contact Patricia Rosenthal at 321-626-5419.

Rubber Bridge

Thursdays @ 1:00–4:00 pm & Saturdays @ 12:30–3:30 pm

Cost: \$2.00 Members / \$4.00 Non-Members

Come on out for an afternoon of enjoyment at the bridge table. The Thursday point of contact is **Janet Walker** at 321-242-3173 and the Saturday point of contact is **Gayle Schanck** at 541-821-7070.



Bunco

1st & 3rd Thursday, **June 5 & 19** @ 1:00–4:00 pm

Cost: \$6.00 Members / \$8.00 Non-Members



Please join us every 1st and 3rd Thursday of the month for Bunco and arrive by 12:45 pm. Don't forget to bring your current membership card. Bunco ends about 3-3:30 pm. Please contact **Lisa Hofmann** at 760-717-6049 for more details and reservations (for set-up purposes). See you there for this fun activity. All you have to know is how to throw three dice.

Chair Yoga

Tuesdays @ 3:00–4:00 pm/Sign-in @ 2:45 pm

Cost: \$1.00 Members / \$3.00 Non-Members

This class is designed to help with overall wellbeing for the body and mind. Stretches and movements that will help increase mobility, flexibility, strength and balance.

A focus on posture and breathing helps calm the mind, helps reduce stress and increase oxygen flow.

Contact **Shelly Anderson** at 321626-1969.



Chef for Seniors

Classes @ 11:00 am–12:30 pm

Cost: \$6.00 Members / \$8.00 Non-Members

- July 10: **Summer Treats**
- September 11: Topic TBA
- November 13: Topic TBA

Join **Chef Jillian** for a Cooking For Seniors Class. Each Class includes an interactive cooking demonstration, free recipes, cooking tips and food tasting. Please sign up at front desk to reserve your spot. **All proceeds are donated by Chef Jillian to The Children's Hunger Project, Brevard County's Backpack Program.**

Sponsored  and 

Thrive
DR. JAYA PRAKASH, MD, MPH
COACH JAYA HEALTH, LLC

Color Pencil Portrait Class for Beginners

Wednesdays @ 9:30–11:00 am

Cost: \$3.00 Members / \$5.00 Non-Members

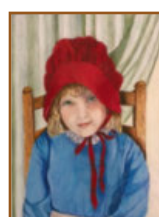

Learn how to create a beautiful drawing from your favorite photograph! Bring your own portrait photograph to copy—Size: 5x8 (or other appropriate copy size).

Supplies you will need to bring: Prismacolor Color Pencils, Watercolor Paper, Eraser, Pencil Sharpener

(optional). For more information contact **Ann Armerding** at 321-541-7027.

Euchre

Wednesdays @ 6:00–9:00 pm

Cost: \$5.00 Members / \$7.00 Non-Members

Members must scan their card when entering and non-members must sign in.

Euchre has been a great success and as our Euchre continues to grow, it is now common to have 5-6 tables in action. We try to promptly start by 6:00 pm which means we should be signed in no later than 5:50 pm to allow time to set up the correct 3/4 player table configuration and draw for your seats. The payout structure has been altered so more people are sharing the prize pool. That means if there are up to 30 players even eighthtakes home a piece of the purse. more information, contact **Jay Koeller** at 321-794-6400 (jkoeller18@gmail.com).

ACTIVITIES & GAMES

Cornhole Tournaments

Sunday, **June 8 & 15** @ 1:30 pm

Setup & Practice Starting @ 12:30 pm

Cost: \$6.00 Members / \$8.00 Non-Members

(Annual Membership for 50+ is \$20)

Cornhole is welcome to all ages! Tournaments will be held indoors at the WPSC every 2nd and 4th Sundays (excl. conflict with holidays). Don't forget to scan your membership card at the front desk.

April 13 Winners



1st Place: Kathy & John



2nd Place: Don & Bruce

April 27 Winners



1st Place: James J & Bruce

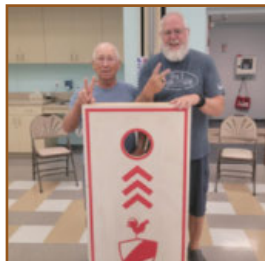

2nd Place: Richard & Jeff

May 11 Winners



1st Place: Kathy & Jeff



2nd Place: Daryl & Rich F

Rules for Senior Center:

- Age 50 to 69: 27-ft. front edge to front edge; (Dist. of Boards)
- Age 70 to 79: 25-ft. front edge to front edge
- Age 80 to 90: 23-ft. front edge to front edge
- Age 90 Plus/Non-Ambulatory: 21-ft. front edge to front edge

For any questions, please contact **Jay Koeller** at 321-794-6400 (jkoeller18@gmail.com) or **Amy Longtin** at 321-205-5161 (ajglrt@yahoo.com).

Hand & Foot Card Game

Mondays & Fridays 8:45 am–Noon / Setup @ 8:30 am

Cost: \$1.00 Members / \$3.00 Non-Members

Join this group of friendly and competitive players for a time well spent. Contact **Beverly Morgan** at 303-458-8273 for more information.



Fusion Glass Workshop w/Lauren

Cost: \$70 PP (Includes All Supplies & Kiln-Firing of Project & WPSC Costs)

Join us for a hands-on workshop where you'll explore the unique and captivating art of fused glass. No prior artistic or creative skills are required—just a willingness to experiment and have fun! If you're unfamiliar with "fusible glass," don't worry—I'll guide you through the entire process. Each workshop is designed to be engaging, stress-free, and beginner-friendly. Classes are limited to **16 participants**, with a **minimum of 4 required** to run. **Registration closes one week before the workshop date**, so be sure to reserve your seat early and invite your friends to join. *Sign up sheet is in the lobby of WPSC. For more logistic details visit: <https://www.glassbylauren.com/wpsc-workshop-sign-ups>. **Closed-toe shoes required for safety.** For questions, call or text 310-483-3229. Secure your spot today and experience the magic of fused glass! **All basic supplies are included.**

Upcoming Fusion Glass Workshops:

Saturday, July 12, 2025 @ Noon–3:00P

Project: Fused Glass Wave Plaque or Table Decor

In this session, you'll create a 10"x 6" fused glass wave plaque, designed entirely by you. Whether you prefer bold, vibrant colors or a more serene, ocean-inspired look, the choice is yours. Once completed, you can hang your piece as a wall plaque or opt to purchase a driftwood stand for display.

ACTIVITIES & GAMES

Jazzercise Lo

Mon. & Wed. @ 8:30–9:30 am and Fri. @ 8:30–9:15 am

Members: \$50.00/Month & Walk-ins \$10.00

Non-Members: \$79.00/Month & Walk-ins \$12.50

Join us for a fun and energized Jazzercise Lo class.

Dance away those extra calories using Low Impact moves that yield MAXIMUM results! We use muscles, not momentum, to get a total body workout without the impact on your joints. For more information, contact **Ginny Parker** at 321-698-0445.

Line Dancing

Tuesdays @ 4:15–5:30 pm

Cost: \$6.00 Members / \$8.00 Non-Members



Stop by and make some new friends while enjoying the music we are learning some fun dances to. Expand your brain gym and improve your balance while putting basic steps together to make fun choreography. Stop by and check us out! For more information call Sue at 321-505-0846.

Mahjong

American: Mondays @ Noon–3:00 pm &

Thursdays @ 9:00 am–Noon

Cost: \$1.00 Members / \$3.00 Non-Members

Chinese: Wednesdays @ 1:00–4:00 pm

Cost: \$5.00 Members / \$7.00 Non-Members



Mahjong is an activity that fosters friendly comradery and stirs the brain. Come join the fun! Contact **Patricia Rosenthal** at 321-626-5419 (American) or **Linda Milo** at 321-506-2672 (Chinese).

Pinochle

Mondays & Fridays @ 12:30–4:30 pm

Cost: \$1.00 Members / \$3.00 Non-Members

For more information, contact **Bill Mueller** at 321-242-4999 (Mondays & Fridays).

Poker (Dealers Choice)

Tuesdays & Fridays @ 11:30 am–4:00 pm

Cost: \$1.00 Members / \$3.00 Non-Members

Contact **Bill Seigel** at 813-416-0428.

Poker (Friendly)

Mondays @ 1:00–4:00 pm

Cost: \$1.00 Members / \$3.00 Non-Members



Attention: Players Needed! Pennies Only. Call ahead to attend. Contact **Beverly Morgan** at 303-458-8273.

Pool (Billiards)

Monday thru Friday @ 8:30 am–4:30 pm

Saturday 9:30 am–12:30 pm

Tournaments: 2nd Wednesday of Every Month

Cost: \$1.00 Members / \$3.00 Non-Members

Plus \$.50 per Day or \$2.00 per Week

YE OL Pool Room 8-Ball Tournament May 14 Results:

1st: Jorge Fernandez

2nd: Billie Meisel

3rd: Det. Schumidt

4th: Jerry Bertekap

Next tournament is June 11. Questions? Contact **Wally Topinko** at 321-622-4977.

QiGong-TaiChi

Mon., Wed., & Fridays @ 8:30–9:30 am

Cost: \$5.00 Members / \$7.00 Non-Members



For over 50 years, scientists at the Institute for Aging Research, an affiliate of Harvard Medical School, have been studying what causes falls among the elderly, and how to prevent them. One of the most promising interventions is TaiChi. It offers senior practitioners inner peace and improves balance, flexibility and mental agility. It also reduces death due to falls and injury among older adults. We focus more on the Healing Art of QiGong of TaiChi. **Laura Parsons**, Certified Instructor at 321-474-5374.

ACTIVITIES & GAMES

Rummikub

Wednesdays @ 1:00–4:00 pm

Cost: \$1.00 Members / \$3.00 Non-Members

Rummikub is a tile-based game combining elements of the card game rummy and mahjong. It's an easy game to play and if you don't know how to play, our group will be happy to teach you. Come join us for a fun afternoon. Contact **Peggy Miles** at 732-688-6268.

Shuffleboard

Open Play: Monday 9–11 am

Open Practice: Thursday 6–8:30 pm

Saturday 9 am–Noon

Cost: \$1.00 Members / \$3.00 Non-Members

For more information on learning how to play or participating in tournaments, call Tom Winkelspecht at 321-446-3283 or email: tawinkii@me.com

Senior Law

NO SEMINAR IN JUNE, JULY & AUGUST.

4th Friday of the Month (**September 26**) @ 2:00–4:00P

Cost: Free to All WPSC Members

The Slonim Law Firm invites you to attend a FREE seminar and question/answer session on the 4th Friday of each month at WPSC Room 117.

Topics:

- Last Will & Testament & Trusts
- Durable Power of Attorney & Healthcare Directives
- Digital Assets
- Medicaid and Asset Protection Options
- General Dementia Issues
- Guardianships
- Probate Matters
- Living Wills

Seating is limited. Please sign up at the front desk. Any questions, call the Law office at 321-757-5701.



FREE
AD DESIGN
with purchase
of this space

CALL 800-477-4574

**SUPPORT OUR
ADVERTISERS!**

WE'RE HIRING!
AD SALES EXECUTIVES



**BE YOURSELF.
BRING YOUR PASSION.
WORK WITH PURPOSE.**

- Paid training
- Some travel
- Work-life balance
- Full-Time with benefits
- Serve your community

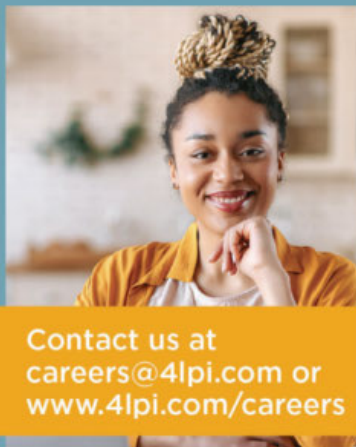

Contact us at
careers@4lpi.com or
www.4lpi.com/careers

LET'S GROW YOUR BUSINESS
Advertise in our Newsletter!

CONTACT ME
Rich Fernbach

rfernbach@lpicommunities.com

(800) 477-4574 x3675

ACTIVITIES & GAMES

Senior Stitchers

Thursdays @ 10:00 am–Noon in Room 114
Cost: \$1.00 Members / \$3.00 Non-Members



Would you like to learn to Knit or Crochet or do you already know how to Knit or Crochet? If so, please join us for a morning of friendship and pleasant conversation while learning new skills and stitches while helping each other to share and improve our skills. What to Bring: If you are already experienced, please bring a WORK IN PROGRESS that you'd like to work on. If you're a beginner, please bring some worsted yarn and some Size 8 knitting needles or a Size G crochet hook. For more information contact **Laurie Liguori** at 917-882-9898.

Strength/Flexibility

Thursdays @ 9:30–10:30 am
Cost: \$4.00 Members / \$6.00 Non-Members



Fitness Unlimited by Design presents a class you won't want to miss and has everyone talking! This class will introduce greater strength and flexibility that your body will love and you will love going to. It also helps posture and alignment of the spine, helps us stay limber, agile, strong and keeps our balance in check. We

workcore, arm and leg strength. Questions? Please contact **Susie Salvetti** at 321-626-0282.

Technical Training & Education on Computer & Cell Phone

NO CLASSES IN JUNE & JULY

3rd Friday of the Month (**August 15**) @ 2:30–4:30 pm

Cost: \$1 Members / \$3.00 Non-Members

Phone/Tablet Beginner: 2:30–3:15 pm

Phone/Tablet Interim/Advanced: 3:15–4:00 pm

Laptop computer: 4:00–4:30 pm

(iPad/ tablet questions taken during any class)



Try one or stay for all 3! Room 117, 18-person limit. Use the sign-up sheet on the front table or text or call **Alison** at 954-376-2444 to confirm. Exercise your brain in a fun, interactive hour with a relevant and patient approach. For more personalized assistance, unsure of your level, or for desktop computers, don't hesitate to contact Alison.



TRAVEL NEWS

Pirates Dinner Adventure

Date: June 22, 2025

Cost: \$189 PP

Time: Leaves WPSC at 4:00 pm / Returns at 10:00 pm

When you set sail with the crew at Pirates Dinner Adventure, you have front-row seats to an epic, swashbuckling adventure that unfolds before your very eyes! Everyone is invited to cheer and sing along as our pirates fight and swoop through the air; accompanied by cannon blasts, pyrotechnics, and plenty of laughs. It's the world's largest interactive dinner show!

Winter Park Museum, Boat Ride & Lunch at the Cheesecake Factory

Date: September 11, 2025

Cost: \$189 PP

Time: Leaves WPSC at 8:00 am / Returns at 6:00 pm

The Morse Museum houses the world's most comprehensive collection of works by Louis Comfort Tiffany (1848-1933). Winter Park's Scenic Boat Tour is a natural attraction with hour-long, guided cruises through three of the seven lakes and two, narrow manmade canals on the tranquil Winter Park Chain.

The Winter Park Playhouse: Forever Plaid & the Cheesecake Factory

Date: October 9, 2025

Cost: \$189 PP

Time: TBD

This hit Off-Broadway musical comedy pays homage to the close-harmony "guy groups" of the 1950s. The Plaids, a quartet of high school chums, dreamt of becoming stars but never got the chance. They return from the afterlife for one final shot at musical glory and perform hit songs including "Three Coins in the Fountain," "Sixteen Tons," "Chain Gang," "Heart and Soul," "Rags to Riches" & "Love is a Many-Splendored Thing." Before the play enjoy a wonderful lunch at the Cheesecake Factory. Bring a small cooler for your cheesecake or eat your cheesecake and bring the cooler for your leftover food.

Charleston, SC

Date: October 20-23, 2025

Cost: \$707 PP Double / \$927 PP Single

Time: TBD

Historic Charleston guided tours including visits to Fort Sumter with boat ride and free time to explore on your own, Charleston's historic city market, and

admission to the beautiful Magnolia Plantation. Package includes deluxe roundtrip motor coach transportation, 3 nights deluxe accommodations and 3 breakfasts, 3 dinners at fine local restaurants.

Mount Dora Craft Fair

Date: October 25, 2025

Cost: \$69 PP

Time: Leaves WPSC at 7:45 am / Returns at 5:30 pm

This is one of Central Florida's favorite festivals and what a perfect time of the year to host a craft fair with the cooler weather and the holidays just around the corner. Contact the WPSC Travel Office for more information.

Murder Mystery Dinner Train

Date: November 2-3, 2025

Cost: \$629 PP Double / \$779 Single Occupancy

Time: Leaves WPSC at 11:00 am /Returns Next Day at 6:30 pm

The Murder Mystery Dinner Train is a evening of fun, food, and murder! You'll love this 3-1/2 hour train ride aboard the Seminole Gulf Railway. Contact the WPSC Travel Office for more information.

First Annual Senior Center Fundraiser Cruise* Aboard the New MSC World America

Date: November 8-15, 2025

	Double Occ.	Ins.	Single Occ.	Ins.
Interior	\$1,249	\$139	\$1,942	\$169
Oceanview	\$1,449	\$169	\$2,382	\$199
Balcony	\$1,699	\$199	\$2,802	\$229

Deposit of \$400pp must be paid at time of reservation. Final payment & insurance is due by August 1, 2025. Insurance is non-refundable.

Enjoy an 8-day cruise from Miami to the beautiful destinations of Isla De Roatan, Honduras, Costa Maya and Cozumel, Mexico and Ocean Cay MSC Marine Reserve in the Bahamas.

**For every person booked Travel Expressions, Inc. will make a \$25 donation to the Senior Center. (If there's a cancellation, money must be refunded to Travel Expressions, Inc.)*

ICE!* at the Gaylord Palms, Cirque Show & Dinner at the Olive Garden

Date: November 20, 2025

Cost: \$199 PP

Time: TBD

ICE! Will be back this year. The signature holiday attraction will feature your favorite scenes from a

TRAVEL NEWS

beloved story. The theme has not been announced yet but we are sure it will be fantastic. More than two million pounds of ice will be hand-carved. Blue parkas will be provided but please bring hat, gloves and wear closed toe shoes as the temperature will be a nippy 9 degrees. We will have reserved seating for the showing of The Cirque Show which will feature dazzling acrobatics, feats of flexibility, and high-flying stunts. The theme for this show has not been decided. There are several places within the hotel to get lunch, snacks, coffee, hot chocolate & specialty beverages.

Mount Dora Christmas

Date: December 5, 2025

Cost: \$69 PP

Time: Leaves WPSC at 3:00 pm / Returns at 10:00 pm

Celebrate the 2025 holidays against a backdrop of over 2 million sparkling lights in beautiful downtown Mount Dora. Contact the WPSC Travel Office for more information.

Saint Augustine Day Trip

Date: December 9, 2025

Cost: \$89 PP

Time: Leave WPSC at 12:00 pm / Returns at 8:45 pm

Sign up now for our exciting one day excursion to St. Augustine, our nation's oldest city. We will be stopping at Bucees in Daytona for lunch on your own. We should arrive at St. Augustine about 3pm. You will have from 2pm to 5:30pm to shop and eat. At 5:45pm we will meet at the Visitors Center for a 30-minute narrated Trolley Tour through the historic district. We will depart for home at approximately 7pm.

Please visit our website www.bcwpsc.org, for more information or call the office at 321-425-5530
Monday–Friday, 9:00 am–1:00 PM



**SUPPORT THE
ADVERTISERS**
that Support our
Community!

OUR SPONSORS

The Officers and Membership of Wickham Park Senior Center appreciates the continued support of our many Sponsors. As an all volunteer-run organization, their continued financial support allows us to offer Activities and Social events for our members.

Diamond Level Sponsors



Gold Level Sponsors



Meet & Greet Schedule

Our monthly Meet & Greets with our sponsors have been scheduled for Tuesday and Friday mornings from 9–11:00 am. Each sponsor will have a table set up just outside the front door or inside the lobby to provide you with information, fun giveaways, and someone knowledgeable to answer your specific questions. Please mark your calendars and come up to meet them:

- Better Health Group (BHG):
 - Tuesday, June 17 @ 9:00-11:00 am
 - Tuesday, July 15 @ 9:00-11:00 am
- Thrive USA Home Care Services:
 - Friday, July 18 @ 9:00-11:00 am
 - Friday, October 3 @ 9:00-11:00 am
- United Healthcare:
 - Tuesday, July 15 @ 9:00-11:00 am
 - Tuesday, September 16 @ 9:00-11:00 am
 - Tuesday, October 21 @ 9:00-11:00 am
 - Tuesday, November 18 @ 9:00-11:00 am

IN EVERY ISSUE

WELCOME

New Members in April

Arrigo, Len	Kwak, See Yong
August, Jeff	Limoges, Yvonne
Baca, Salvador	McLean, Betsy
Bacchi, Raymond	McMahon, Isabel
Bederhoff, Jane	Meisel, Billie
Bress, Donna	Mier, Miriam
Brown, David	Mullins, Roger
Brown, Jill	Murray, Melody
Bynum, Bill	Myers, Terri
Carr, Renee	Nicosia, Edward
Carrasco, Kim	Ortiz, Connie
Cassedy, Annette	Otto, Carl
DiMaggio, Mary Ann	Pepper, Kai
Dudash, Michael	Plemmons, Janet
Espanol, Pilar	Robbins, Patricia
Fahnestock, Denise	Romano, Wanda
Fox, Jeannette	Seal, Mary
Freeman, Alvin	Sharp, Greg
Friscea, Dean	Smith, Deborah
Frost, Candace	Smith, Esther
Gaffney, Patricia	Smith, Rochelle
Gill, Steve	Snyder, Vicki
Gillespie, Pamela	Stephens, Judy
Gillum, Michelle	Sullivan, Mary
Goodman, Paul	Tatum, Sylvia
Haycock, Rebecca	Valente, Ann
Hill, Bruce K.	Vega, Luisa
Holbrook, Linda	Wagster, Roger
Hrkach, Donetta	Walsh, Holly
Johnson, Mary	Wanke, Linda
Jones, Michael	Wirsch, Susan
Kline, Deborah	Wuchte, Susan
Knutsen, Beth	Yeagley, Yadira

Wickham Park Senior Center Holiday Closures for 2025

To enable our volunteers to spend more time with their families during the upcoming holiday season, Wickham Park Senior Center will be closed on the following dates:

- **4th of July Holiday:**
 - Friday, July 4, 2025
 - Saturday, July 5, 2025
- **Labor Day Holiday:**
 - Monday, September 1, 2025
- **Thanksgiving Holiday:**
 - Wednesday, November 26, 2025
(Day before Thanksgiving)
 - Thursday, November 27, 2025
(Thanksgiving Day)
 - Friday, November 28, 2025
(Friday after Thanksgiving)
 - Saturday, November 29, 2025
- **Christmas Holiday:**
 - WPSC will be closed the entire week of Christmas – Monday, December 22 through Sunday, December 28.
We will re-open Monday, December 29
- **New Year's Holiday:**
 - Wednesday, December 31 - Closing at 12:30 pm
 - Thursday, January 1, 2026 (New Year's Day)
We will re-open Friday, January 2, 2026.



COMMENTS?

We Value Your Opinion!

There's a SUGGESTION BOX in the lobby for your feedback or ideas on how we can enhance the experience at the WPSC!

Deadline for copy submission to the newsletter is the **15th of each month**. Please email copy to:
news@bcwpsc.org

Wickham Park Senior Center is not equipped, nor intended to be a senior care facility. WPSC activities are geared toward independent adults who are able to manage their own care, decisioning making and safety. WPSC's insurance prohibits, and WPSC cannot be responsible for, the provision of physical assistance to individuals on the premises. If an adult companion is needed, the companion may participate in the activity if they desire, regardless of age, and must pay all fees associated with the activity. WPSC reserves the right to prevent persons from being on premises if the WPSC leadership believes that person would cause harm to themselves or others.



SLONIM LAW
 Estate Planning • Probate
 Your local Guardianship • Medicaid **Attorneys**
 Adoption and Mediation

Code: WPSC

David Netzley *Your neighborhood law firm!* David Slonim



ELITE CARE PHARMACY
 A MEMBER OF
 The Medicine Shoppe
 FAMILY

Prioritize your health and let us TAKE CARE OF YOU!

- ✓ Over 50 medications at discounted prices - Starting at \$2.00
- ✓ Same Day Home Delivery
- ✓ Human & Pet Medication Compounding
- ✓ Compliance Packaging - Pill Pouches
- ✓ 24/7 Emergency Prescription Fill Voicemail
- ✓ Medication Flavoring
- ... and MUCH MORE!

CALL US TODAY!
321-608-4949

Dr. Zuheily Vélez - PharmD
 Pharmacy Manager | Owner

3680 N Wickham Rd Ste C Melbourne, FL 32935
 www.EliteRxFL.com

Place Your Ad Here and Support our Community!

Instantly create and purchase an ad with

AD CREATOR STUDIO



lpicommunities.com/adcreator

CarePlus
 HEALTH PLANS

Kristine Quattrone
Licensed Insurance Agent
 Brevard & Indian River County
 Kquattrone@careplus-hp.com
 321-326-4033



NEVER MISS OUR NEWSLETTER!

SUBSCRIBE

Have our newsletter emailed to you.



VISIT **WWW.MYCOMMUNITYONLINE.COM**