

136-39-5L

MAP OF DESCRIBED PROPERTY LOCATED AT WEST ISLIP TOWN OF ISLIP SUFFOLK CO. N.Y.

S.C.T.M.
0500-070-01-19

SURVEYED: MAR 5, 1999
MARCH 12, 1999

GUAR. TO:
FLOYD & KATHLEEN WEST

The office (or designated) shows known from the plat to the property here on for a specific purpose and use and the same is intended to guide the location of fences, retaining walls, pools, paths, utility lines, easements, boundaries, and any other type of construction.



SCALE 1" = 20'
50-557-B70 FAX 222-4924
HEADQUARTERS U.S. STANDARD

UNAUTHORIZED ALTERATION OR ADDITIONS TO THIS SURVEY IS A VIOLATION OF SECTION 7209 OF THE NEW YORK STATE EDUCATION LAW.
COPIES OF THIS SURVEY MAY NOT BE TAKEN FROM THE SURVEYOR'S INKED SIGN OR EMBOSSED SEAL SHALL NOT BE CONSIDERED TO BE A VALID TRUE COPY.
GUARANTEES INDICATED HEREON SHALL BE ONLY TO THE PERSON FOR WHOM THIS SURVEY IS PREPARED BY GOVERNMENTAL AGENCY AND THE LISTED INSTITUTION, LISTED HEREON, AND TO THE ASSIGNEES OF THE LISTED INSTITUTION. GUARANTEES ARE NOT TRANSFERABLE TO ADDITIONAL INSTITUTIONS OR PERSONS OTHER THAN THE ASSIGNEES.

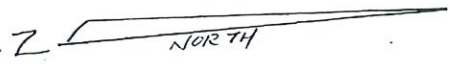

CANAL

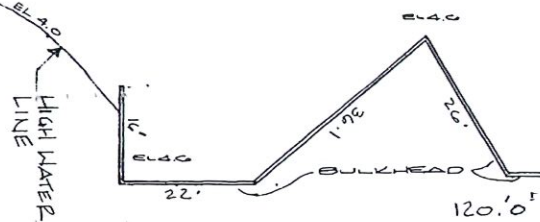

140 BKID
193% DEED
BKID

NIF FOLLER

WOOD
7 03° 22' 30" W
218.0

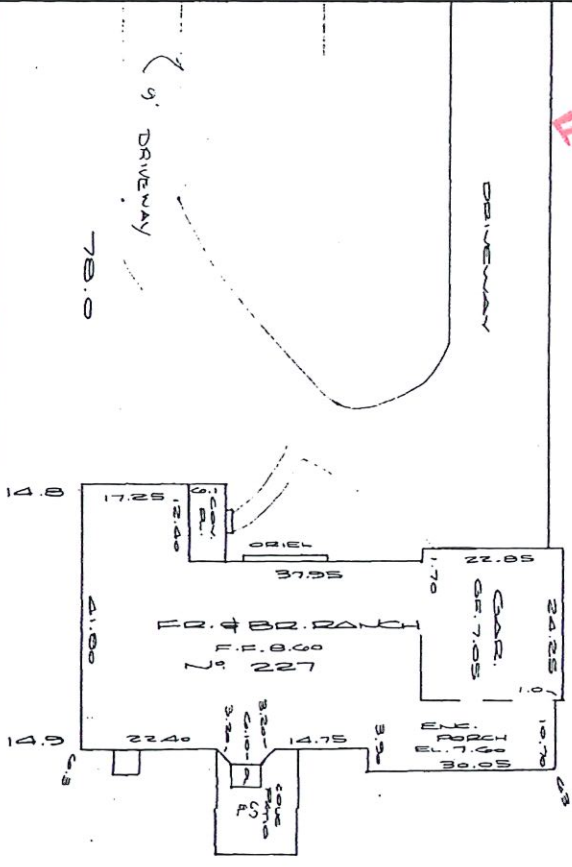

FOIL DOCUMENT

NIF AMBER
9 03° 22' 30" E
CHAIN LINK CO. COLO.
190 DEED
195.2 BKID

120.00

WEST ISLIP RD.
E. 8° 27' 30" W
7 00 00 00

SW END OF WEST ISLIP RD.

MAR 13 2000