

INDEX:	
S1.0	ELEVATIONS
S2.0 - S2.1	COLUMN AND ANCHOR BOLT PLAN
S3.0 - S3.1	STRUCTURAL PLAN
S4.0 - S4.1	HANDRAILS
S5.0 - S5.1	B-DECK LAYOUT
S6.0 - S6.1	RESIN DECK LAYOUT
S9.0	RAIL DETAILS
S10.0 - S10.1	STAIR DETAILS

STRUCTURAL PLANS

DESIGNED TO 2023

FBC 8TH EDITION

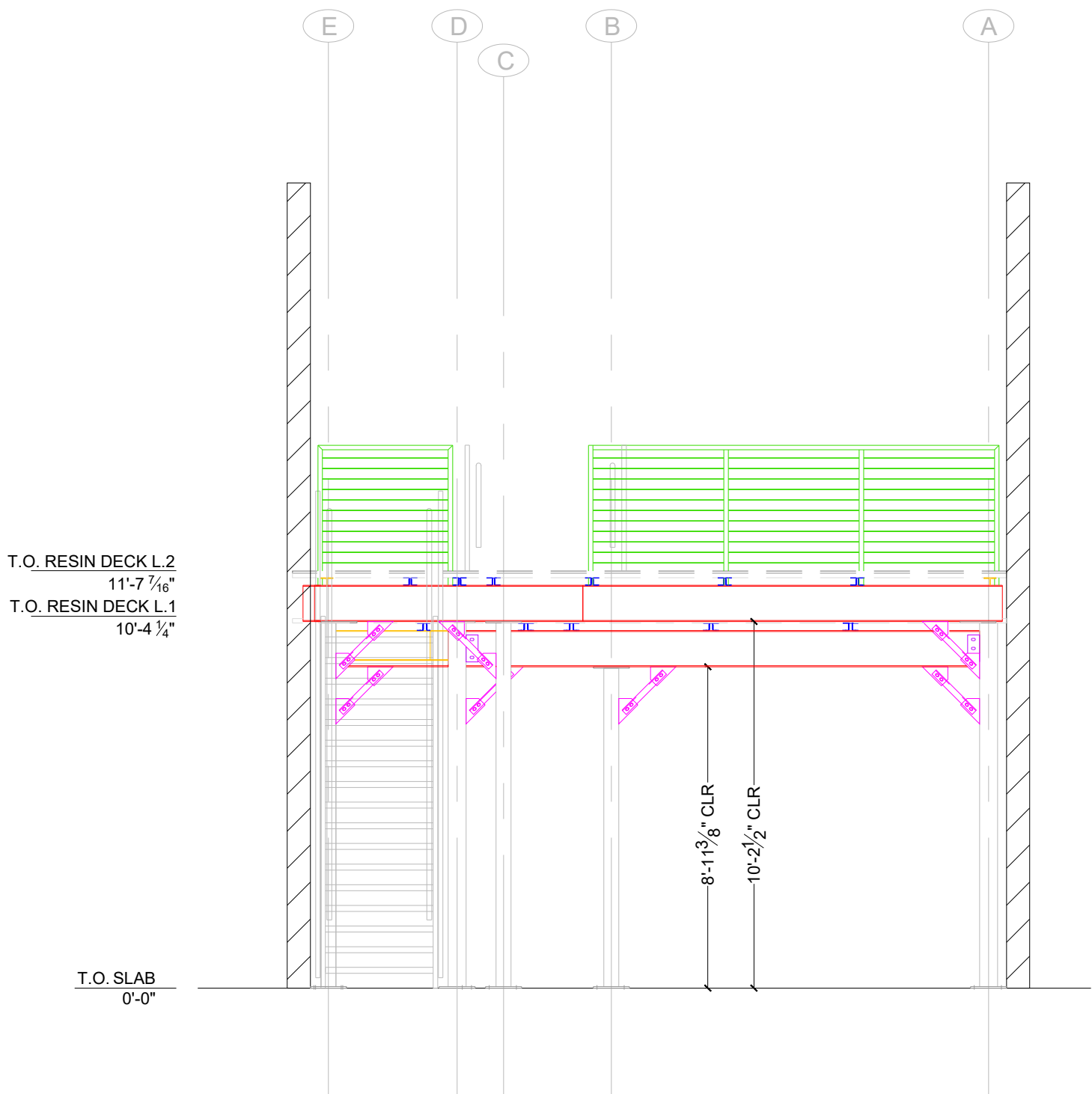
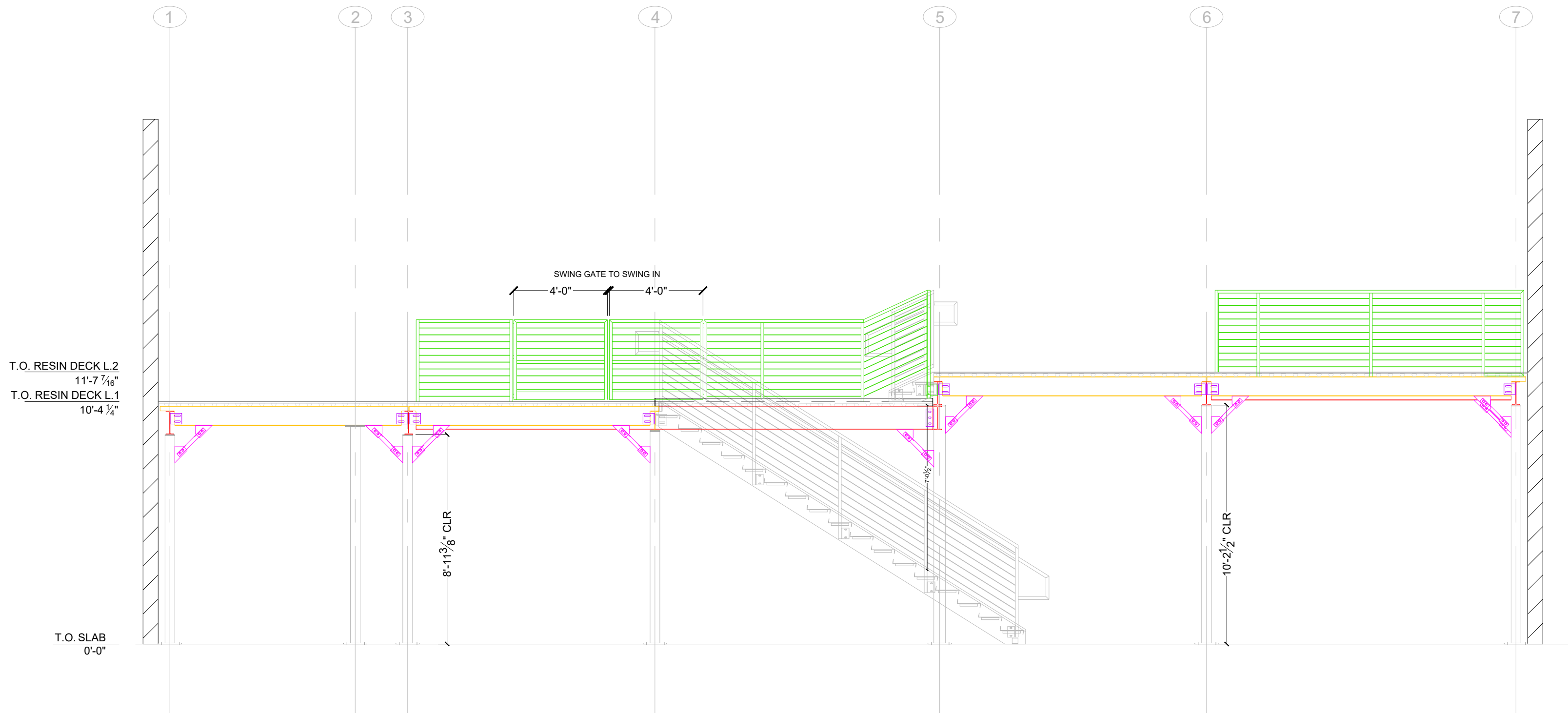

DRAWING NAME:
ELEVATIONS

DATE
04/21/2025

PREPARED FOR:
ADAM TAYLOR
1111N 34th ST PADDOCK 1 UNIT 410
TAMPA, FL 33605

SHEET #
1.0

PROJECT #
0

REV #
0

5210 CAUSEWAY BOULEVARD, TAMPA, FLORIDA 33619
WWW.GOT-RACK.COM

DRAWN BY:
G.SEITS

PROJECT MANAGER:
M.PROVENCHER

APPROVED BY:

APPROVAL DATE:

REV #

REV DATE

DESCRIPTION

SIGNATURE: _____

DATE: _____

PRINT NAME: _____

STRUCTURAL PLANS
DESIGNED TO 2023
FBC 8TH EDITION

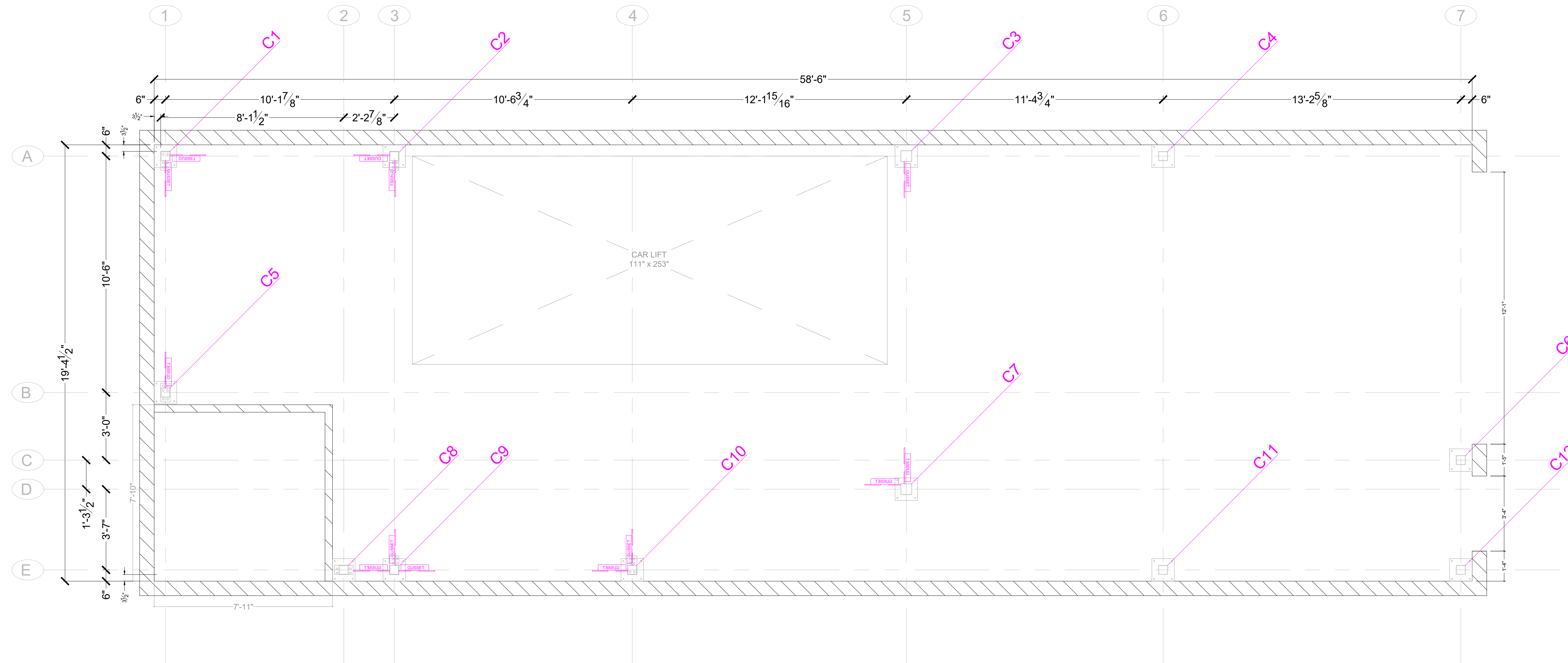
[illegible]

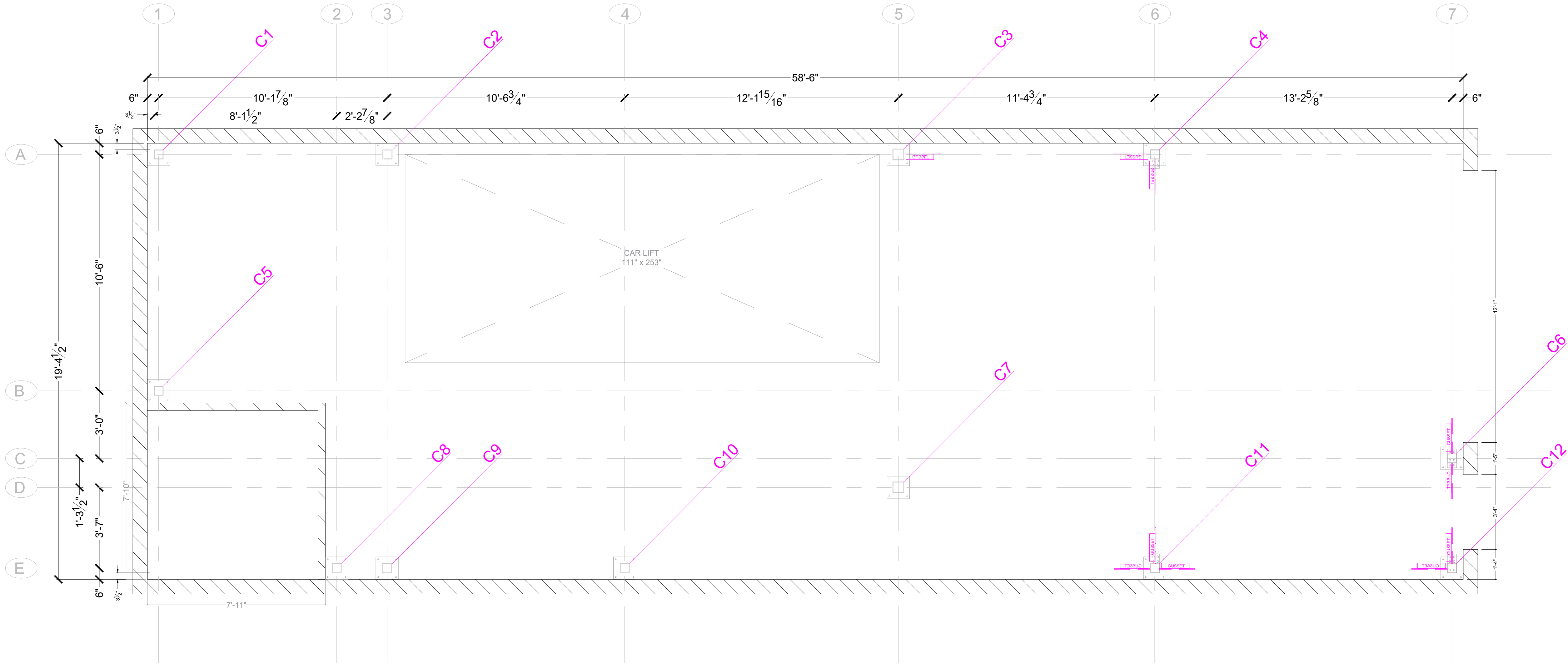

STRUCTURAL PLANS
DESIGNED TO 2023
FBC 8TH EDITION

DRAWN BY:	G.SEITS
PROJECT MANAGER:	M.PROVENCHER
APPROVED BY:	
APPROVAL DATE:	

REV #	REV DATE	DESCRIPTION



5210 CAUSEWAY BOULEVARD, TAMPA, FLORIDA 33619
WWW.GOT-RACK.COM

DRAWING NAME: **ANCHOR BOLT LL**

PREPARED FOR: ADAM TAYLOR
1111N 34th ST PADDOCK 1 UNIT 410
TAMPA, FL 33605

DATE	04/21/2025
PROJECT #	
SHEET #	2.1
REV#	0

PAIN
ALL : FLAT BLACK

STRUCTURAL PLANS
DESIGNED TO 2023
FBC 8TH EDITION

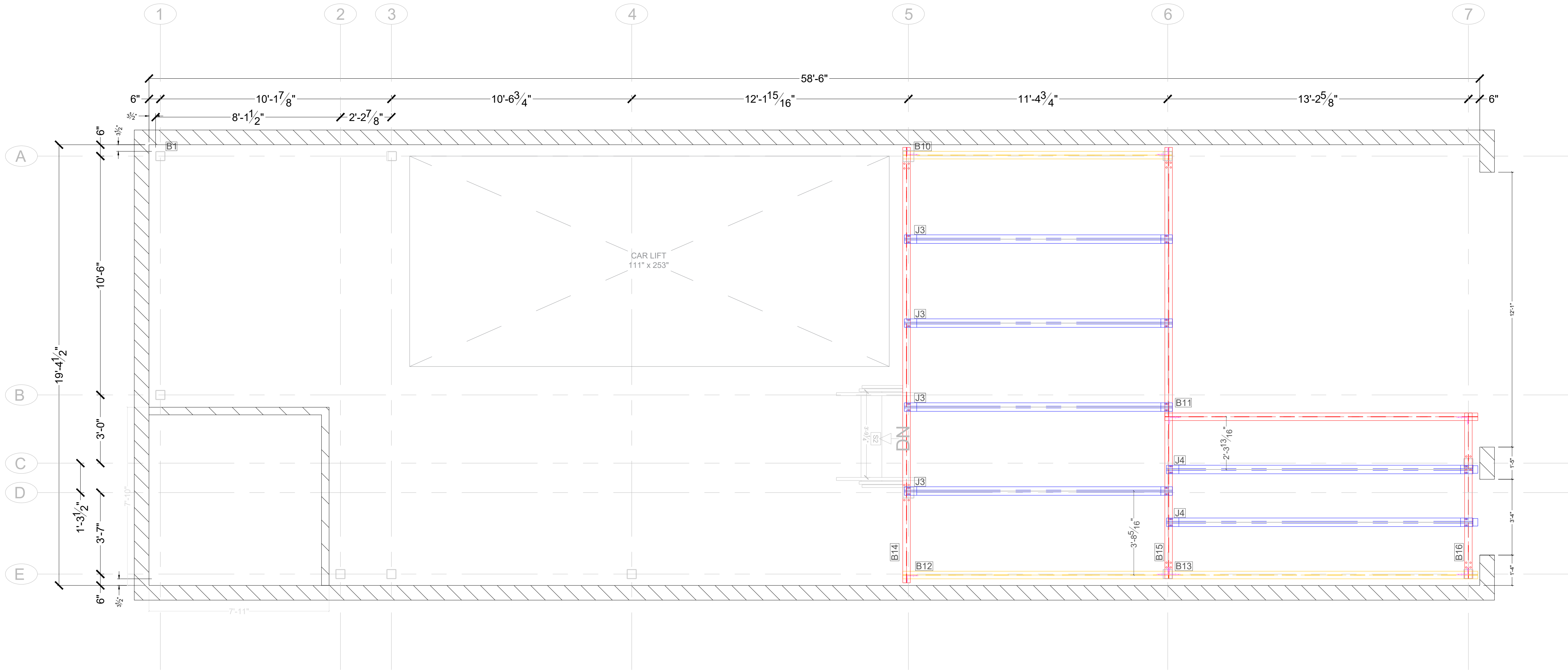

DRAWING NAME:
PLAN LL

DATE: 04/21/2025
PROJECT #:
SHEET #: 3.1
REV#: 0

PREPARED FOR:
ADAM TAYLOR
1111N 34th ST PADDOCK 1 UNIT 410
TAMPA, FL 33605

DRAWN BY:
G. SEITS
PROJECT MANAGER:
M. PROVENCHER
APPROVED BY:
APPROVAL DATE:

5210 CAUSEWAY BOULEVARD TAMPA, FLORIDA 33619
WWW.GOT-RACK.COM

REV #	REV DATE	DESCRIPTION

SIGNATURE: _____ DATE: _____

PRINT NAME: _____

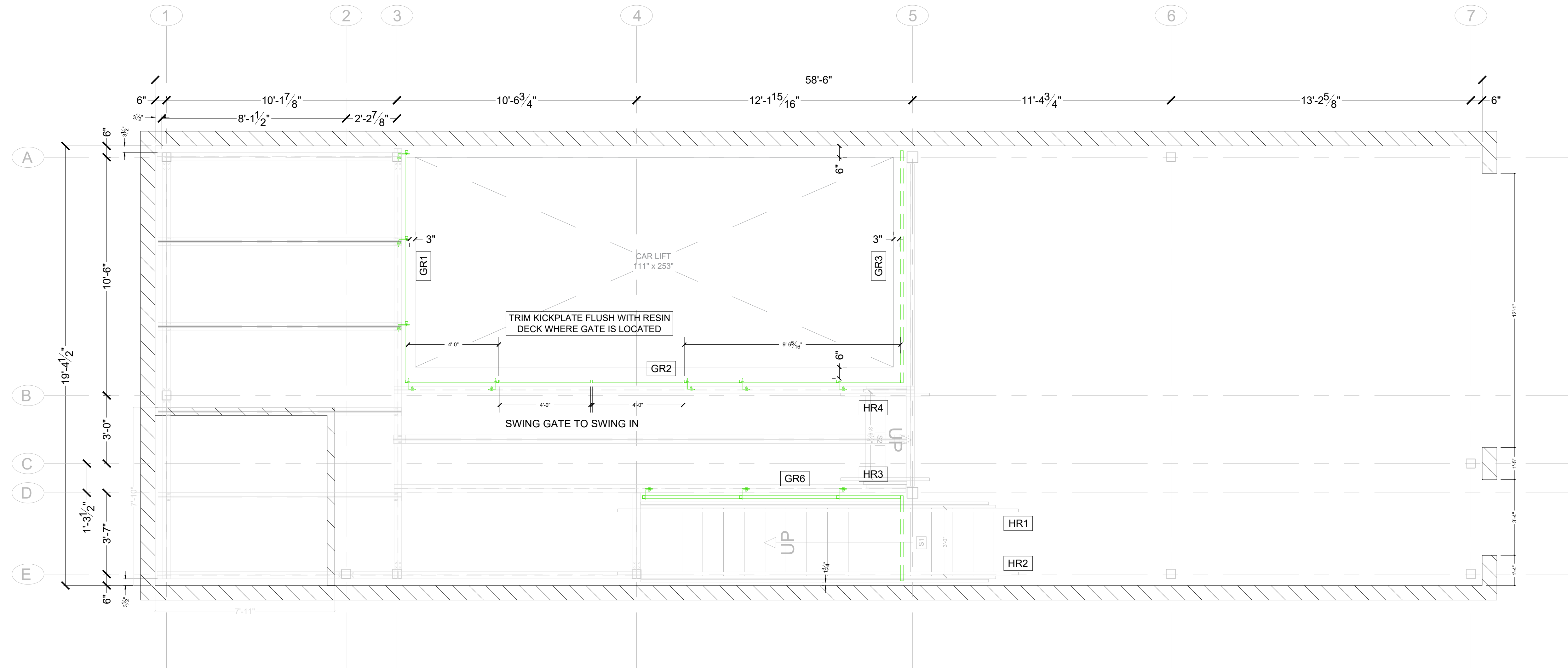

STRUCTURAL PLANS
DESIGNED TO 2023
FBC 8TH EDITION

DRAWING NAME:
HANDRAIL LL

DATE:
04/21/2025

DRAWN BY:
G.SEITS

PROJECT MANAGER:
M.PROVENCHER

APPROVED BY:

APPROVAL DATE:

PREPARED FOR:
**ADAM TAYLOR
1111N 34th ST PADDOCK 1 UNIT 410
TAMPA,FL 33605**

PROJECT #

SHEET #
4.0

REV#
0

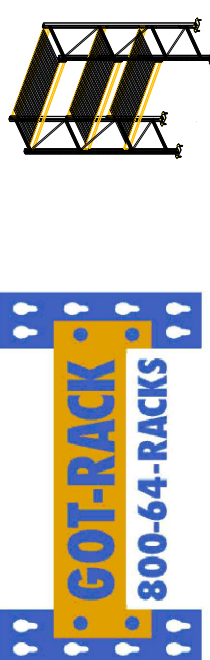

5210 CAUSEWAY BOULEVARD TAMPA FLORIDA 33619
WWW.GOT-RACK.COM

REV #	REV DATE	DESCRIPTION

SIGNATURE: _____

DATE: _____

PRINT NAME: _____

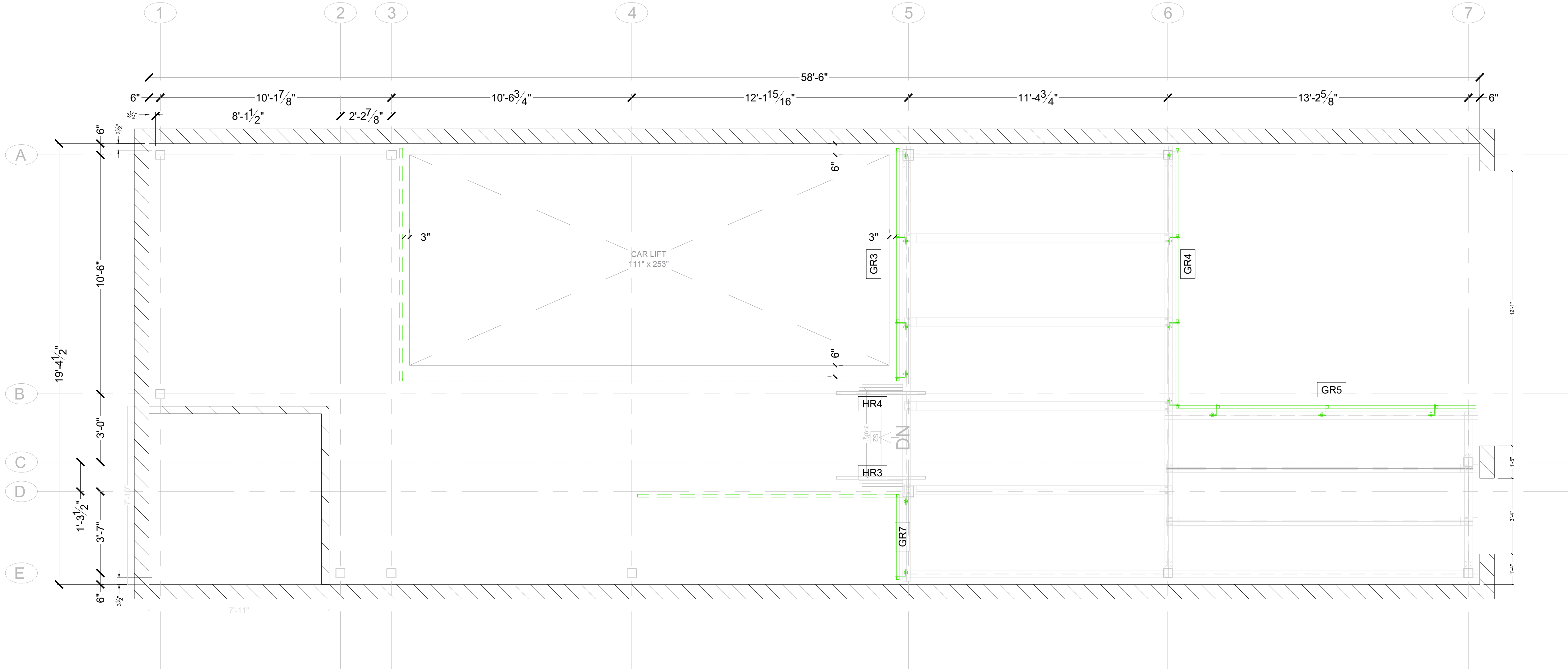

STRUCTURAL PLANS
DESIGNED TO 2023
FBC 8TH EDITION

DRAWING NAME:

HANDRAIL LL

PREPARED FOR:

ADAM TAYLOR
1111N 34th ST PADDOCK 1 UNIT 410
TAMPA, FL 33605

DATE:

04/21/2025

PROJECT:

#

SHEET #

4.1

REV#

0

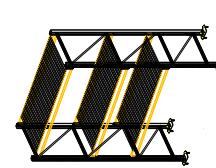

5210 CAUSEWAY BOULEVARD TAMPA, FLORIDA 33619
WWW.GOT-RACK.COM

DESCRIPTION

REV #

REV DATE:

SIGNATURE: _____

PRINT NAME: _____

DATE: _____

B DECK TAKEOFF				
DESIGNATION	LENGTH	QTY DRAWN	QTY CUT	

STRUCTURAL PLANS
DESIGNED TO 2023
FBC 8TH EDITION

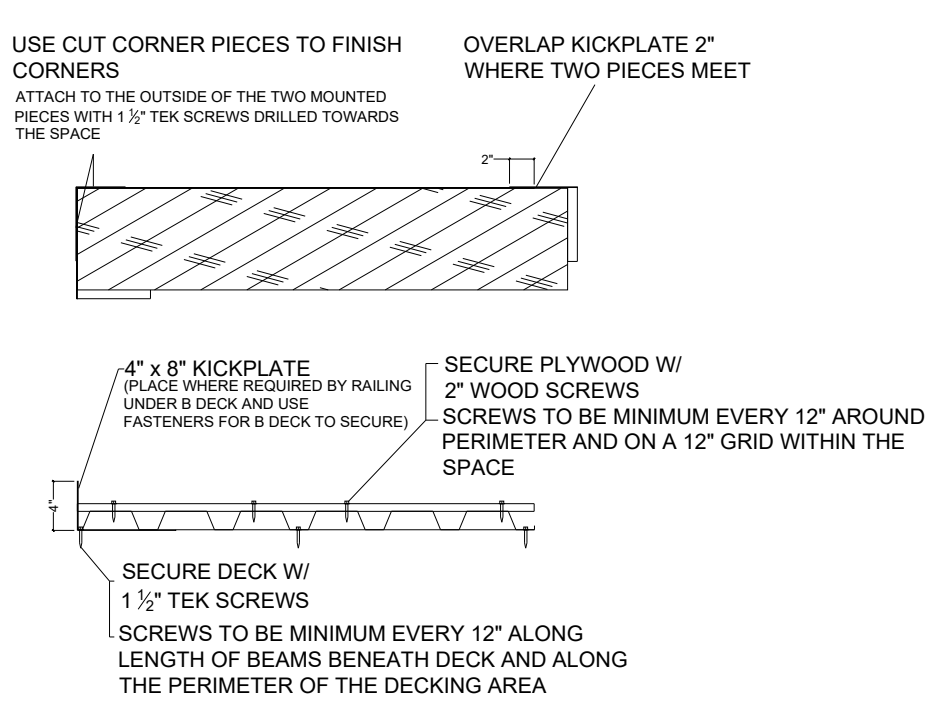

SECTION 8

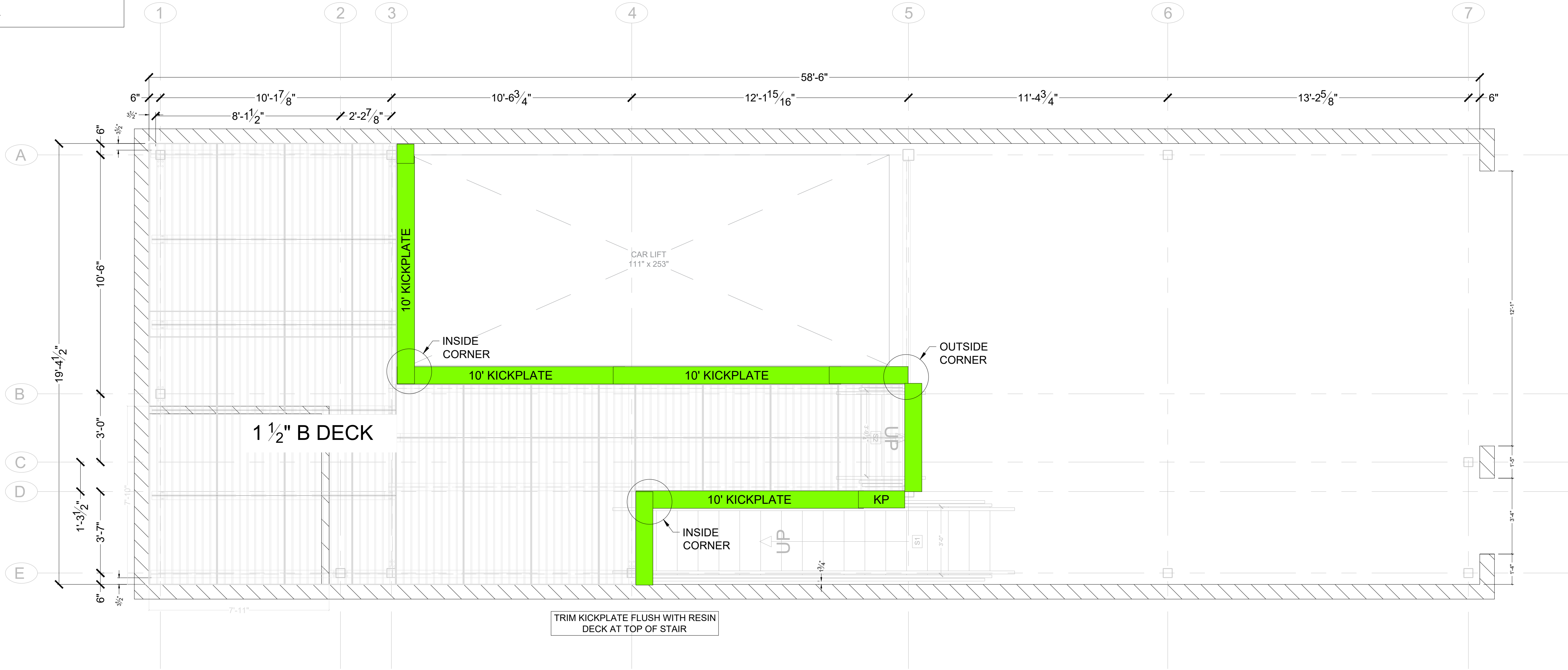

DRAWING NAME: B-DECK LL	DRAWN BY: G.SEITS	
	PROJECT MANAGER: M.PROVENCHER	
	APPROVED BY:	
	APPROVAL DATE:	
PREPARED FOR: ADAM TAYLOR 1111N 34th ST PADDOCK 1 UNIT 410 TAMPA, FL 33605	DESCRIPTION	
	REV #:	
	REV DATE:	
	REV #:	
DATE 04/21/2025	GO-RACK LLC 800-64-RACKS 5210 CAUSEWAY BOULEVARD, TAMPA, FLORIDA 33619 WWW.GOT-RACK.COM	
	SHEET # 5.0	
	REV# 0	
	PROJECT #	

DATE:

PRINT NAME:

SIGNATURE:

B DECK TAKEOFF				
DESIGNATION	LENGTH	QTY DRAWN	QTY CUT	

USE CUT CORNER PIECES TO FINISH CORNERS
ATTACH TO THE OUTSIDE OF THE TWO MOUNTED
PIECES WITH 1 1/2" TEK SCREWS DRILLED TOWARDS
THE SPACE

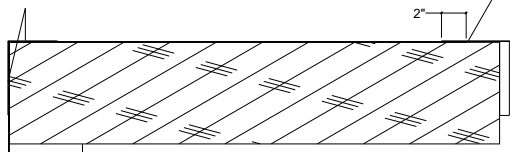

OVERLAP KICKPLATE 2" WHERE TWO PIECES MEET

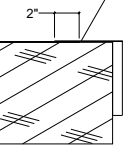

4" x 8" KICKPLATE
(PLACE WHERE REQUIRED BY RAILING
UNDERSIDE DECK AND USE
FASTENERS FOR B DECK TO SECURE)

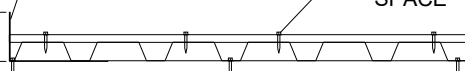

SECURE PLYWOOD W/
2" WOOD SCREWS
SCREWS TO BE MINIMUM EVERY 12" AROUND
PERIMETER AND ON A 12" GRID WITHIN THE
SPACE



SECURE DECK W/
1 1/2" TEK SCREWS
SCREWS TO BE MINIMUM EVERY 12" ALONG
LENGTH OF BEAMS BENEATH DECK AND ALONG
THE PERIMETER OF THE DECKING AREA

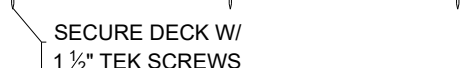

SECTION 8

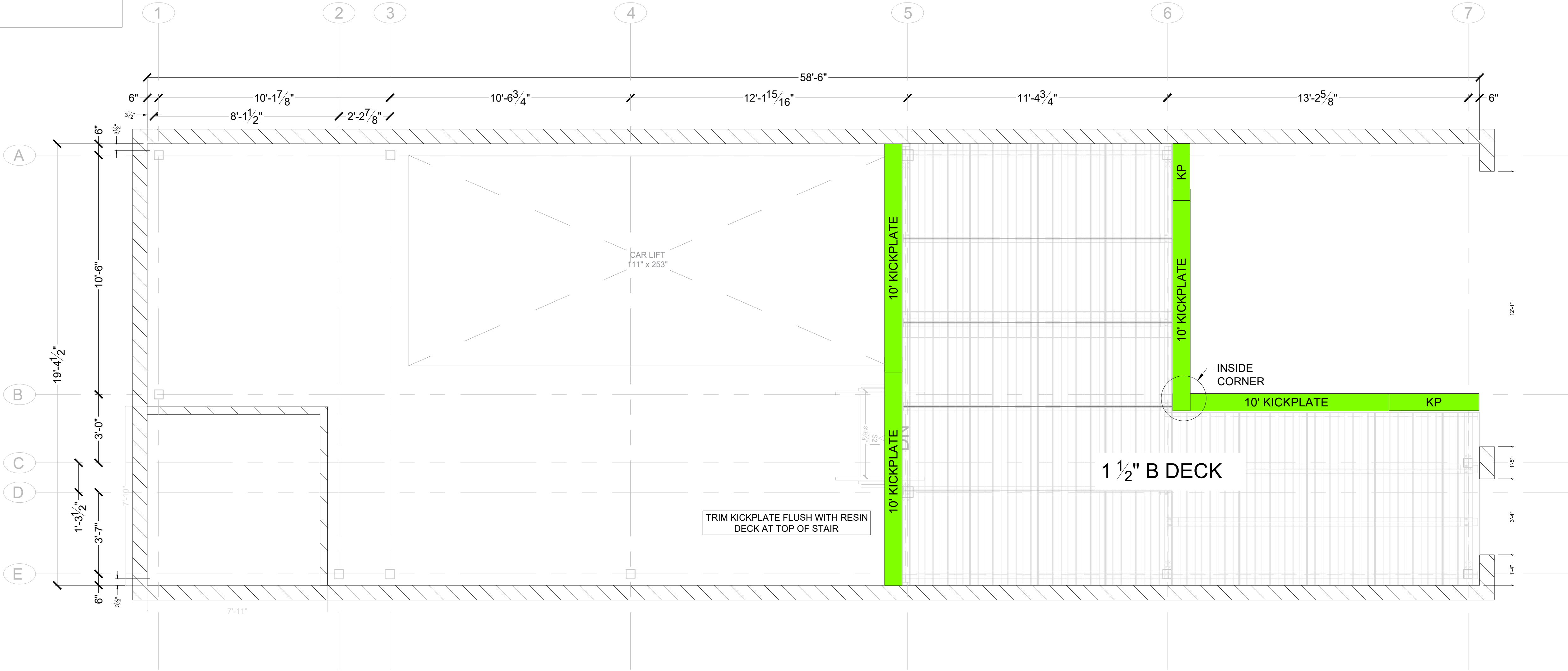

STRUCTURAL PLANS
DESIGNED TO 2023
FBC 8TH EDITION

DRAWN BY:
G.SEITS

PROJECT MANAGER:
M.PROVENCHER

APPROVED BY:

APPROVAL DATE:

DESCRIPTION	REV #	REV DATE

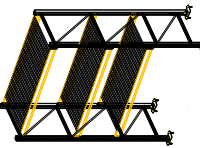

5210 CAUSEWAY BOULEVARD TAMPA, FLORIDA 33619
WWW.GOT-RACK.COM

DRAWING NAME:
B-DECK LL

PREPARED FOR:
ADAM TAYLOR
1111N 34th ST PADDOCK 1 UNIT 410
TAMPA, FL 33605

DATE:
04/21/2025

PROJECT #

SHEET #
5.1

REV:
0

SIGNATURE: _____

DATE: _____

PRINT NAME: _____

4'x8'x3/4" USED RESIN
DECK TAKEOFF

QTY DRAWN	QTY SUPPLIED
-----------	--------------

USE CUT CORNER PIECES TO FINISH CORNERS
ATTACH TO THE OUTSIDE OF THE TWO MOUNTED
PIECES WITH 1 1/2" TEK SCREWS DRILLED TOWARDS
THE SPACE

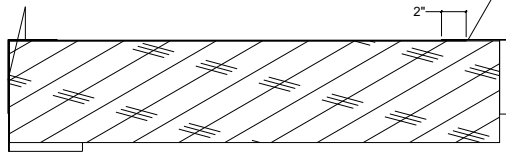

OVERLAP KICKPLATE 2"
WHERE TWO PIECES MEET

4" x 8" KICKPLATE
PLACE WHERE REQUIRED BY RAILING
UNDER B DECK AND USE
FASTENERS FOR B DECK TO SECURE

SECURE PLYWOOD W/
2" WOOD SCREWS
SCREWS TO BE MINIMUM EVERY 12" AROUND
PERIMETER AND ON A 12" GRID WITHIN THE
SPACE

SECURE DECK W/
1 1/2" TEK SCREWS
SCREWS TO BE MINIMUM EVERY 12" ALONG
LENGTH OF BEAMS BENEATH DECK AND ALONG
THE PERIMETER OF THE DECKING AREA

SECTION 8

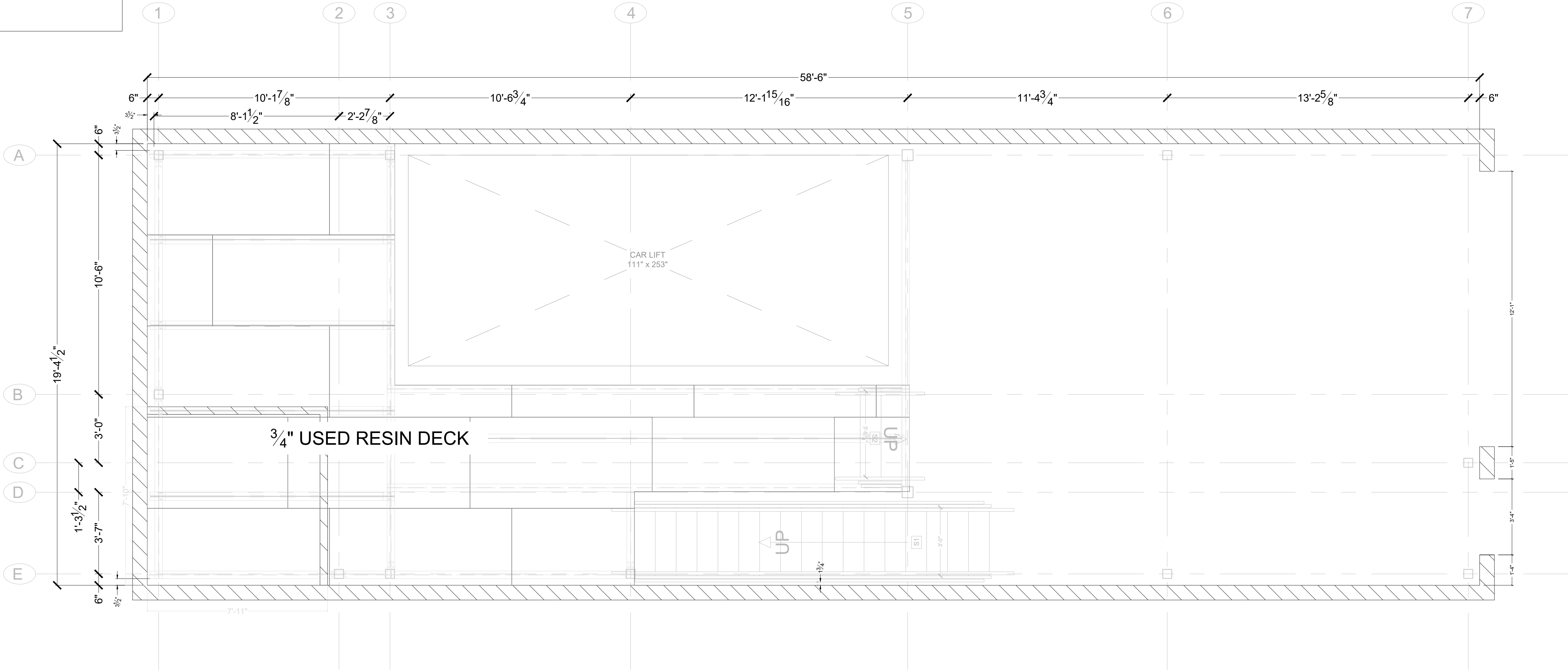

STRUCTURAL PLANS
DESIGNED TO 2023
FBC 8TH EDITION

DRAWN BY: G.SEITS
PROJECT MANAGER: M.PROVENCHER
APPROVED BY:
APPROVAL DATE:

DESCRIPTION

REV #:

REV DATE:



RESIN DECK LL

ADAM TAYLOR
1111N 34th ST PADDOCK 1 UNIT 410
TAMPA, FL 33605

DRAWING NAME:

DATE: 04/21/2025

PROJECT #

SHEET #

REV: 0

SIGNATURE:

PRINT NAME:

DATE:

4'x8'x3/4" USED RESIN
DECK TAKEOFF

QTY DRAWN	QTY SUPPLIED
-----------	--------------

USE CUT CORNER PIECES TO FINISH CORNERS
ATTACH TO THE OUTSIDE OF THE TWO MOUNTED
PIECES WITH 1 1/2" TEK SCREWS DRILLED TOWARDS
THE SPACE

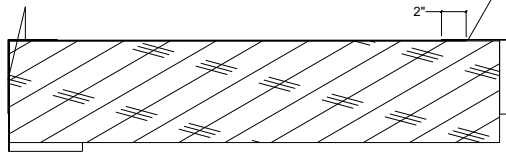

OVERLAP KICKPLATE 2"
WHERE TWO PIECES MEET

4" x 8" KICKPLATE
PLACE WHERE REQUIRED BY RAILING
UNDER B DECK AND USE
FASTENERS FOR B DECK TO SECURE

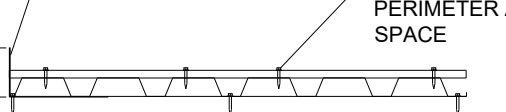

SECURE PLYWOOD W/
2" WOOD SCREWS
SCREWS TO BE MINIMUM EVERY 12" AROUND
PERIMETER AND ON A 12" GRID WITHIN THE
SPACE

SECURE DECK W/
1 1/2" TEK SCREWS
SCREWS TO BE MINIMUM EVERY 12" ALONG
LENGTH OF BEAMS BENEATH DECK AND ALONG
THE PERIMETER OF THE DECKING AREA

SECTION 8

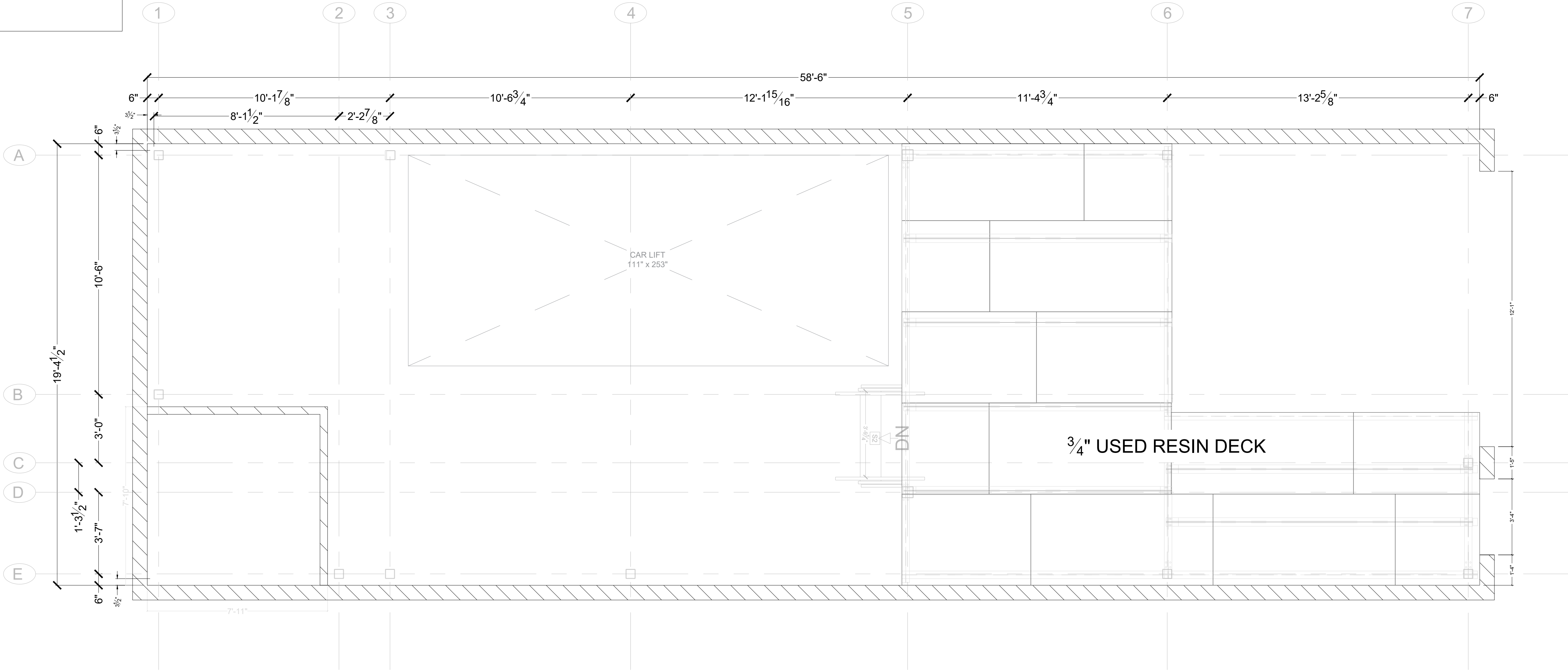

STRUCTURAL PLANS
DESIGNED TO 2023
FBC 8TH EDITION

DRAWN BY: G.SEITS
PROJECT MANAGER: M.PROVENCHER
APPROVED BY:
APPROVAL DATE:

DESCRIPTION

REV #:

REV DATE:

GO-RACK LLC
800-64-RACKS
5210 CAUSEWAY BOULEVARD, TAMPA, FLORIDA 33619
WWW.GOT-RACK.COM

RESIN DECK LL

ADAM TAYLOR
1111N 34th ST PADDOCK 1 UNIT 410
TAMPA, FL 33605

DATE:	04/21/2025
PROJECT #:	
SHEET #:	6.1
REV#:	0

SIGNATURE:

PRINT NAME:

DATE:

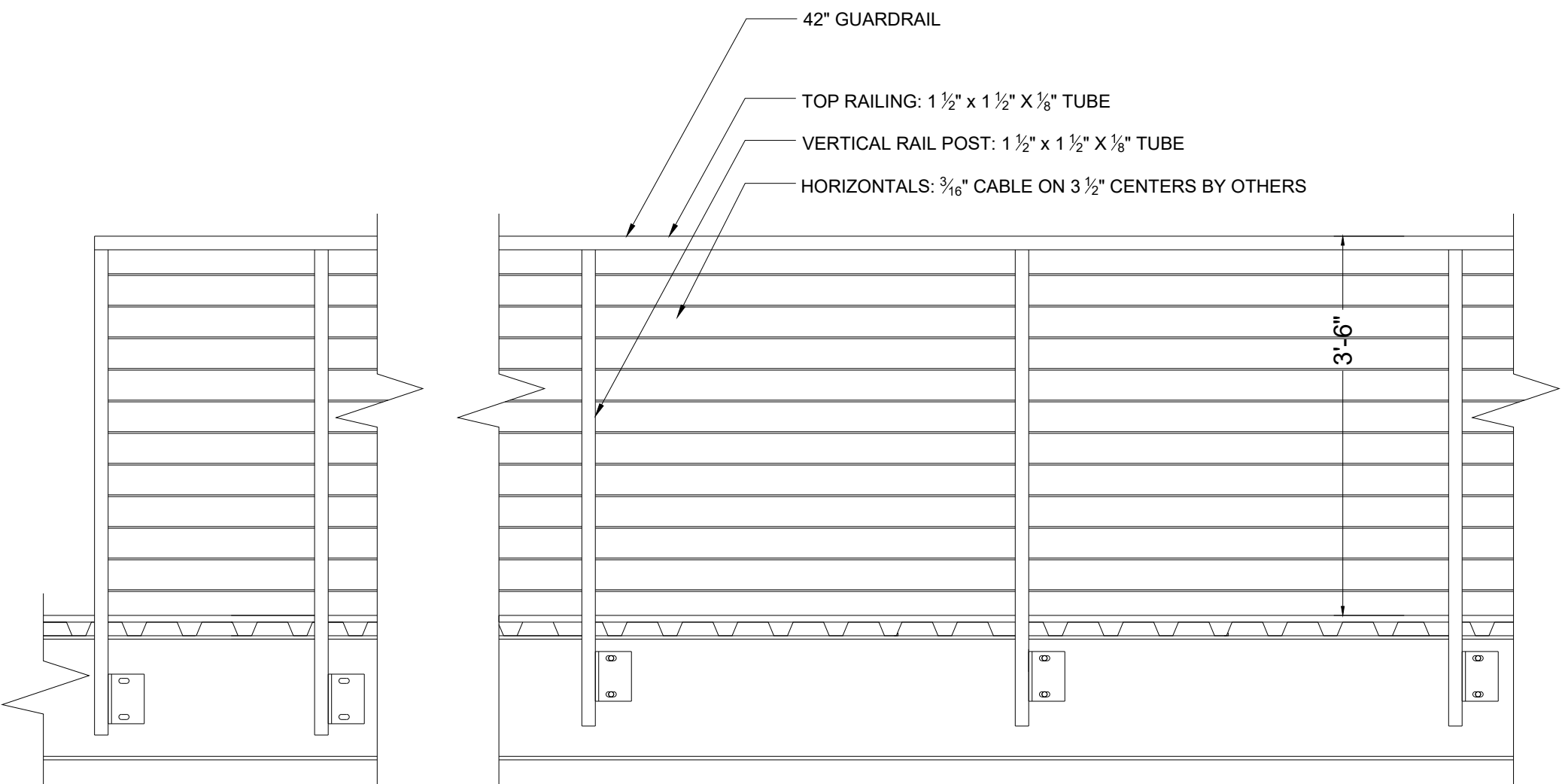

TYPICAL GUARDRAIL

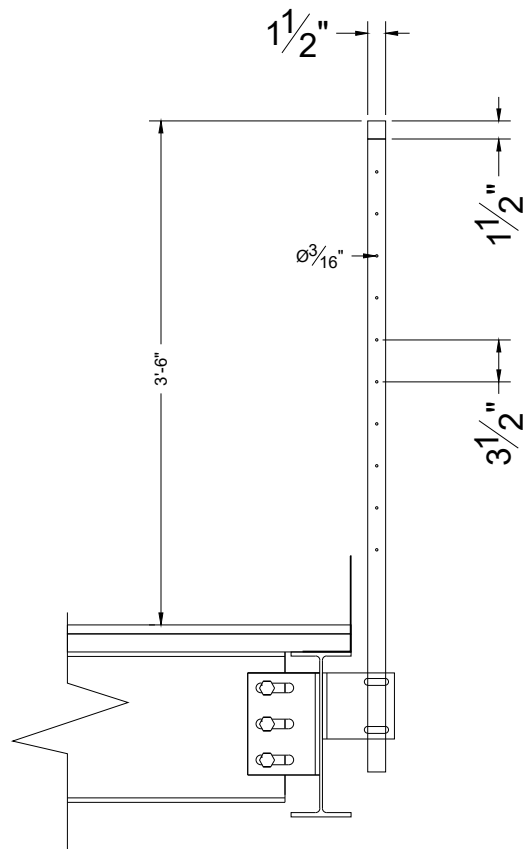

TYPICAL GUARDRAIL
SECTION VIEW

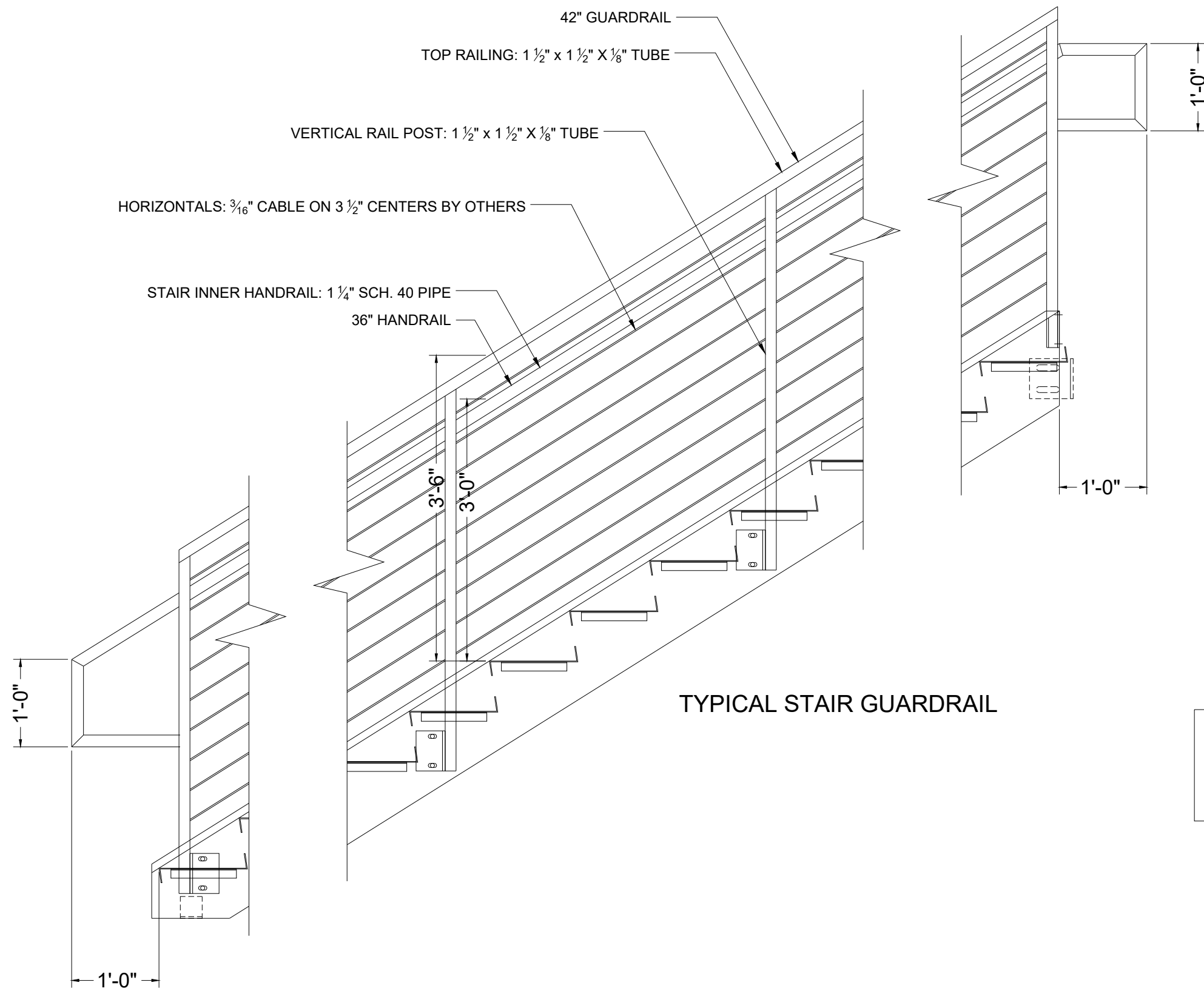

TYPICAL STAIR GUARDRAIL

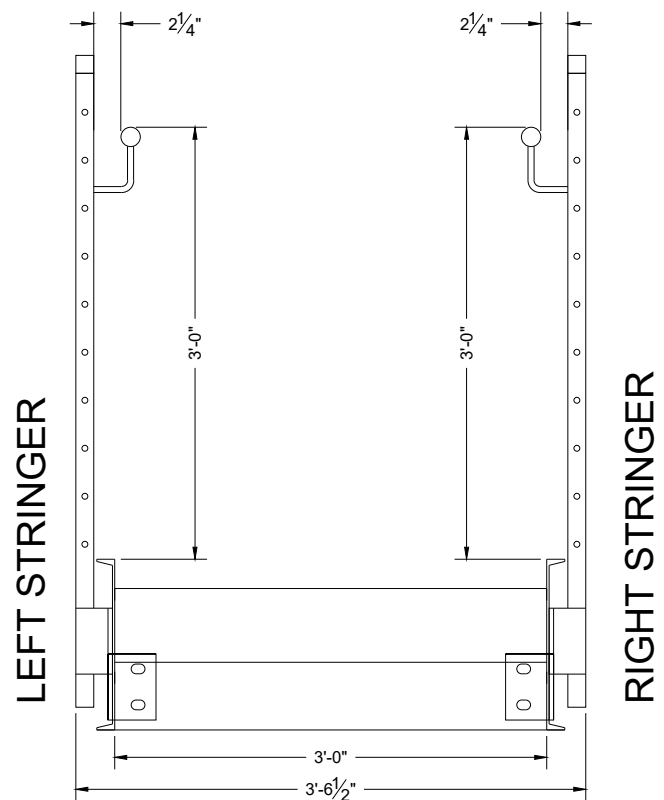

TYPICAL S1 STAIR SECTION VIEW
FROM GROUND

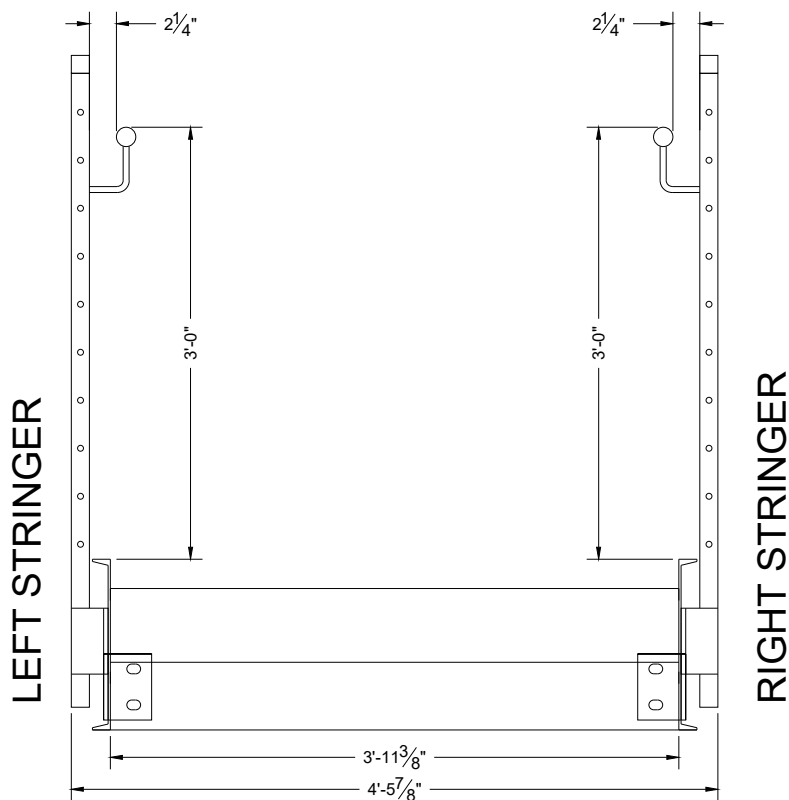

TYPICAL S2 STAIR SECTION VIEW
FROM GROUND

FRAME FOR CABLE BY GOT-RACK
CABLES BY OTHERS

CABLE READY RAILS
WITH HANDRAIL

TREADS TO BE DIAMOND PLATE

DRAWING NAME:	ADAM TAYLOR
ADDRESS:	1111N 34th ST PADDOCK1 UNIT 410 TAMPA, FL 33605
PROJECT DESCRIPTION:	MEZZANINE



5210 CAUSEWAY BOULEVARD, TAMPA, FLORIDA 33619
WWW.GOT-RACK.COM

COMPONENT: RAIL

NO.	BILL OF MATERIALS	QTY	DRAWN BY:	
			G. SEITS	
			PROJECT MANAGER:	
			M.PROVENCHER	
			APPROVED BY:	
			APPROVAL DATE:	
			DATE: 04/21/2025	
			PROJECT: #	
			PAGE #: 9.0	QUANTITY:

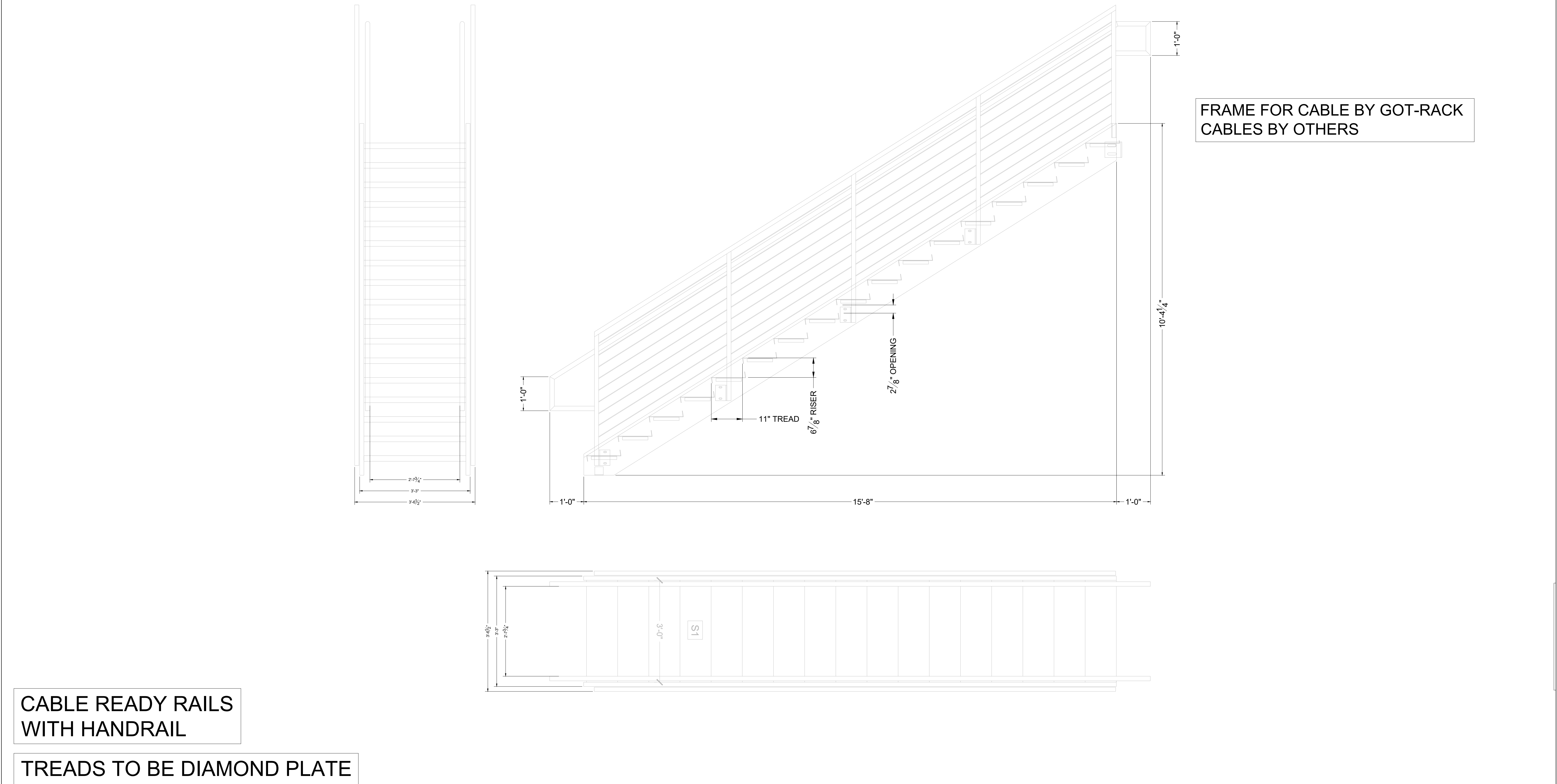

DRAWING NAME: ADAM TAYLOR			NO.	BILL OF MATERIALS	QTY	DRAWN BY: G. SEITS	
ADDRESS: 1111N 34th ST PADDOCK1 UNIT 410 TAMPA, FL 33605						PROJECT MANAGER: M.PROVENCHER	
PROJECT DESCRIPTION: MEZZANINE						APPROVED BY:	
						APPROVAL DATE:	
						DATE: 04/21/2025	
						PROJECT: #	
COMPONENT: S1 STAIRS						PAGE #: 10.0	QUANTITY:

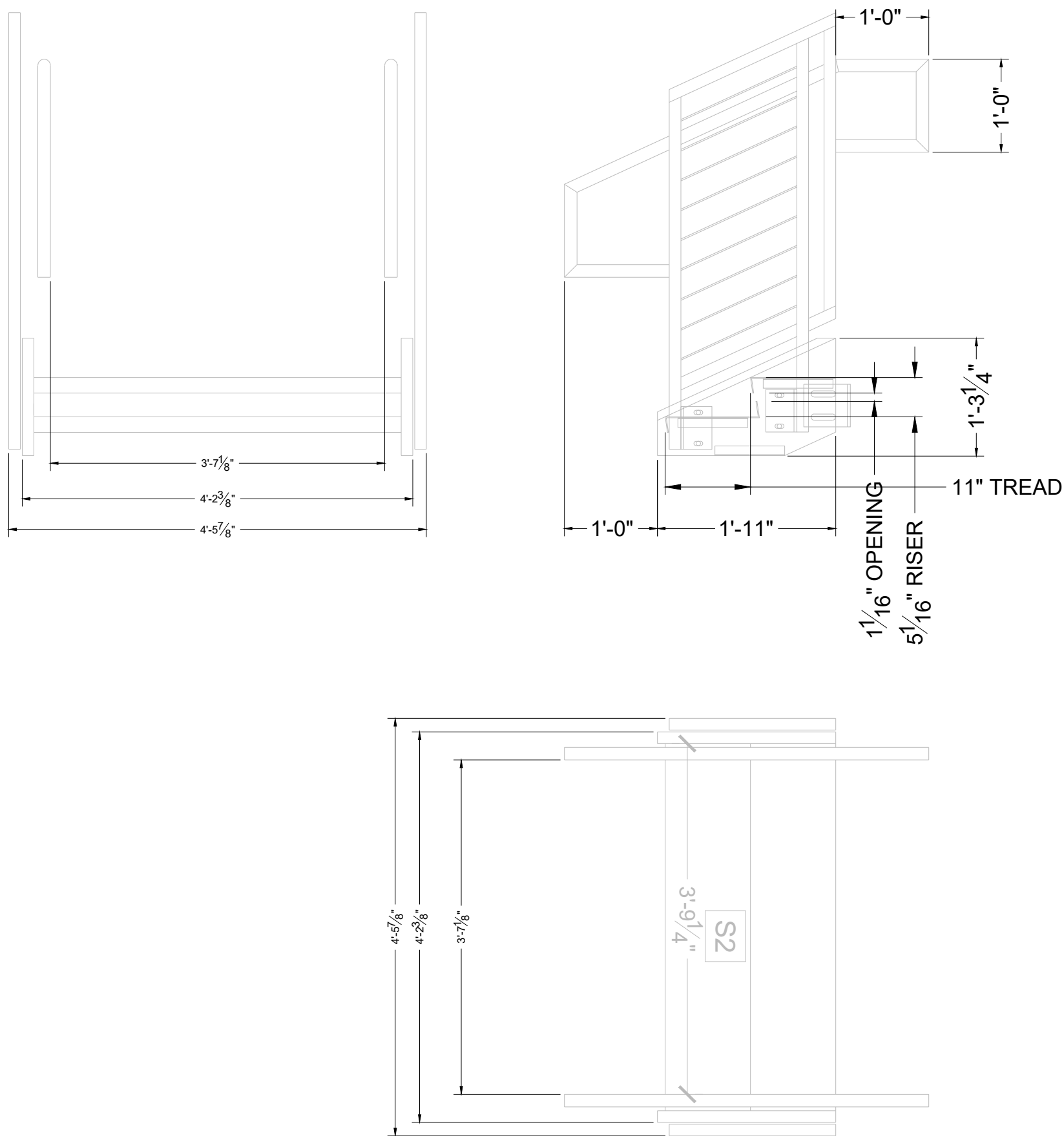

FRAME FOR CABLE BY GOT-RACK
CABLES BY OTHERS

CABLE READY RAILS
WITH HANDRAIL

TREADS TO BE DIAMOND PLATE

DRAWING NAME:	ADAM TAYLOR
ADDRESS:	1111N 34th ST PADDOCK1 UNIT 410 TAMPA, FL 33605
PROJECT DESCRIPTION:	MEZZANINE



5210 CAUSEWAY BOULEVARD, TAMPA, FLORIDA 33619
WWW.GOT-RACK.COM

COMPONENT: S2 STAIRS

NO.	BILL OF MATERIALS	QTY	DRAWN BY:
			G. SEITS
			PROJECT MANAGER:
			M.PROVENCHER
			APPROVED BY:
			APPROVAL DATE:
			DATE: 04/21/2025
			PROJECT: #
			PAGE #: 10.1
			QUANTITY: