

76TH ANNUAL

# Albion Area Fair

ALBION, PA

*Making Memories*  
**One Fair at a Time**



SEPTEMBER 14-18, 2021

9am-10pm Daily • [www.AlbionFair.com](http://www.AlbionFair.com) • 814-756-3911



# ZEPHYR

Intellectual Services, llc.

## Specialized Senior Care

**Call today for a *FREE* in-home assessment!**

**We accept U.P.M.C., Ameri-Health,  
PA Health & Wellness, Medicaid and more!**

**814-218-0403 • [ZephyrCares.org](http://ZephyrCares.org)**

If you are looking for employment or want to become a volunteer in your community, call us today. We have a great team and offer flexible schedules, competitive pay, weekly direct deposit pay, health insurance options, dental and vision insurance plans, mileage reimbursement, holiday pay and paid time off. **814-218-0403 • [ZephyrCares.org](http://ZephyrCares.org)**

## We are here to help with:

- Transportation -  
*Appointments, Groceries,  
Errands*
- Light Housekeeping
- Meal Preparation
- Personal Care, Bathing
- Companionship
- Medication Reminders
- Safety Guidance
- Alzheimer's Care
- Dementia Care



## Lorie's Wildridge Restaurant



**Hours:**  
**Tuesday - Saturday 7 a.m. - 8 p.m.**  
**Closed Sunday & Monday**



Swanville Road

Millfair Road

Route 20 (West Ridge Road)

# 814-838-3402

5455 West Ridge Rd., Erie, PA 16506

*"Best food in town, sun up to sun down!"*

# The Albion Area Fair DIRECTORY

Fair Board Officers/Directors .....	3	Dept. 11 Junior Clothing & Needlecraft .....	66
Committees .....	4-5	Dept. 12 Hay and Grain.....	67-68
Booster Buttons.....	7	Dept. 13 Vegetables .....	69-71
Schedule of Events .....	8-9	Dept. 14 Fruits and Nuts .....	72-73
Exhibitors w/Motorized Vehicles .....	10	Dept. 15 Home/Dairy Products.....	76-79, 81-82
Camping .....	12	Dept. 17 Floral.....	86-91
General Rules.....	14-15	Dept. 18 Domestic/Fine Arts .....	94-98
Baked Food Auction .....	16	Dept. 19 Antiques, Arts & Crafts .....	99, 102-105
Stone House Building.....	16	Dept. 20 Group Exhibits.....	106
Albion Area Sportsmen's Club.....	18	Dept. 21 Wine & Beer .....	107, 109
Parade Entry Form .....	18	Dept. 22 Contests.....	110
Cavalcade & Parade .....	19	Sec. 1 Queen & Junior Miss.....	110-112
Livestock Parade.....	19	Sec. 2 Garden Tractor Pull .....	114-115
Albion Fair 5K Run/Walk .....	20	Sec. 3 4 Wheel Drive Truck Pull .....	116-117
IAFE National Code of Show Ethics .....	21	Sec. 4 Stock Farm Tractor Pull.....	120
Animal Health Regulations .....	22	Sec. 5 Antique Tractor Pull.....	120-121
PA Dept. of Ag Health Rules.....	23, 25-26	Sec. 6 Tractor Pull .....	122
Judging Schedule.....	27	Sec. 7 Kid's Pedal Tractor Pull.....	124
Dept. 1 Horses .....	29	Sec. 8 Baby Contest .....	124
Sec. 1 Draft .....	29	Sec. 9 Bucket of Junk Contest.....	125
Sec. 2 Hitch Class .....	30	Sec. 10 Camper Contest.....	126
Sec. 3 Ride & Drive.....	30	Sec. 11 Horseshoe Tournament .....	126
Sec. 4 Light Horse .....	31	Sec. 12 Lego Contest.....	127
Sec. 5 Ponies .....	33	Sec. 13 Round Bale Decorating Contest.....	127
Sec. 6 In Hand Trail .....	33	Sec. 14 Scarecrow Contest .....	128
Sec. 7 Horse Show Rules .....	35-37	Sec. 15 Wheelbarrow Contest .....	128
Sec. 8 Pulls.....	38-39	Sec. 16 Mutton Bustin' Contest.....	128
Dept. 2 Dairy Cattle.....	39, 41	Dept. 23 Apiary & Maple Products .....	129
Dept. 3 Beef Cattle.....	42-43	Dept. 24 Antique Machinery.....	129
Dept. 4 Sheep .....	44-45	Dept. 25 School Exhibits.....	129
Dept. 5 Swine.....	46-47	Entry Applications .....	130-131
Rides .....	49	Index of Advertisers.....	132
Dept. 6 Goats .....	50-51		
Dept. 8 Eggs .....	51		
Dept. 9 Rabbits .....	52		
Dept. 10 4-H and FFA .....	53-55, 58-60		
Ice Cream Auction.....	61		
Map of Fairgrounds.....	64-65		

***Free Parking & Free  
Entertainment  
[www.Albionfair.com](http://www.Albionfair.com)***



# Shout out to our Sponsors for their Support of the **76<sup>th</sup> Albion Area Fair**

*Thank You  
for All of  
Your Support!*



The Erie  
Community  
Foundation

*Thank You*  
for your grants and  
sponsorship to our  
Albion Area Fair!

Albion Area Fair Inc. is a recipient of gaming funds.

**E C G R A**  
GRANT MONEY  
WORKS HERE!



LEARN MORE  
[ecgra.org](http://ecgra.org)  
814-897-2690

**When You Play, They Win.**



Benefits Older Pennsylvanians.  
Every Day.

Older Pennsylvanian's Benefit From:

To learn more visit [palottery.com](http://palottery.com)

Prescription Drug Programs  
Free Transit & Reduced-Fare Share Rides • Hot Meals Programs  
Property Tax & Rent Rebates • Long-Term Living Services

Must Be 18 Years or Older to Play. Please Play Responsibly.  
Problem Gambling Helpline: 1-800-GAMBLER

*Marquette*  
SAVINGS BANK

*Wegmans*



### MISSION STATEMENT

The mission of the Albion Area Fair Inc. is to promote the growth and improvement of agriculture, farming, educate and provide related career information for teacher training and agriculture, and to allow exhibitors to compete for prize money, ribbons, or merely to enjoy the competition.

## Fair Board Officers / Directors

President.....	<b>Steve Scalise</b> .....	stphns05@yahoo.com .....	814-881-9413
Vice President.....	<b>Randy Hites</b> .....	rwdahites@windstream.net .....	814-756-3611
Second Vice President.....	<b>Diane Reiser</b> .....	swinenorth@windstream.net .....	814-756-5124
Secretary.....	<b>Jeanne Miller</b> .....	jlm7302@verizon.net.....	814-774-5703
Corresponding Secretary .....	<b>Angela English</b> .....	aenglish@windstream.net .....	814-756-3839
Treasurer.....	<b>Angie Kiedaisch</b> .....	albionfairtreasurer@gmail.com .....	814-218-7766
Fair Manager.....	<b>Isaac Harrington</b> .....	isaac.sccc@yahoo.com .....	814-756-5281
Assistant Fair Manager .....	<b>Eric Swanson</b> .....	swansonboatoar@aol.com.....	814-756-3535
Assistant Fair Manager .....	<b>Joe Reiser</b> .....	swinenorth@windstream.net .....	814-756-5124
Concessions-Grounds.....	<b>Julie Schmidt</b> .....	julrul16401@gmail.com.....	814-332-0627
Concessions - Big Tent .....	<b>Dave Gabel</b> .....	tiggerfamily1@gmail.com.....	814-460-6130
Program Superintendent .....	<b>Michele White</b> .....	pooh52bear66@gmail.com .....	814-392-5920
Asst. Program Superintendent.....	<b>Jody Wright</b> .....	blackjack3944@hotmail.com .....	814-881-4492
PSACF Director .....	<b>Jeanne Miller</b> .....	jlm7302@verizon.net.....	814-774-5703
Director.....	<b>Brian English</b> .....	englishtire@hotmail.com .....	814-823-2537
Director.....	<b>Bob Harrington</b> .....		814-756-5281
Director.....	<b>Keith Kiedaisch</b> .....	ohhip1@aol.com.....	814-756-5005
Director.....	<b>Justin Rhoades</b> .....	83jmck20@windstream.net .....	814-323-2250
Director.....	<b>Jesse Fedor</b> .....		814-922-3212
Director.....	<b>Tim Crane</b> .....	tcrane@erieairport.org .....	814-440-2478

### To Contact the Albion Area Fair

**Albionfairtreasurer@gmail.com and Albionfairbook@gmail.com**

**PO Box 94 • Albion, PA 16401**

#### ***Shuttle service to and from the fairgrounds***

Shuttles run from Northwestern Elementary School  
to the fairgrounds daily from 5-10 p.m. every 20 minutes.  
Saturday 2-10 p.m.

Albion Area Fair Booster Buttons or Day Pass  
stickers must be worn and visible while you  
are at the Fair. ***Security will be checking.***

***NO REFUNDS***

#### ***ATTENTION LOCAL TALENT:***

If you are a band/group, singer, musician or have specialized talent and are interested in performing at the 2022 Albion Area Fair, please send a professional 8x10 color photograph, extensive biography and demo CD by March 1, 2022 to: ***c/o Albion Area Fair, Program Superintendent,***

***Michele White, 11678 Main Street., E. Springfield, PA 16411***

**For Winter Boat Storage  
Contact Dottie or Dennis Swift at  
(814) 756-5367**

# COMMITTEES

## **Antiques & Hobbies**

Courtney Fobes, Sup  
Brian Alicea, Asst Sup  
Jeremy Brockett  
Kristin Brockett  
Caitlin Fobes  
Laurie Fobes  
Karla Gooden  
Michelle Haggerty  
Megan Kamholz  
Jack Miller  
Tara Miller

## **Antique Machinery**

Ron Sturtevant, Sup  
Bill Guyer  
Eric Swanson

## **Barn Rental**

Dennis Swift, Sup  
Dottie Swift

## **Beef Cattle**

Ron Simpson, Sup  
Sue Simpson, Asst Sup  
Tim Crane, Asst Sup  
Art Baron, Asst Sup  
Hazel Baron  
Donald Baron  
Carl DeWoody  
Amy Dunn  
Jeff Gollmer  
Donnie Tallman  
Dakota Tallman  
Colton Tallman  
Walt Wier

## **Booster Buttons**

Deborah Orr, Sup  
Jennifer Orr-Smith, Asst Sup  
Michael Orr  
Pat Carter  
Miranda Cashdollar  
Chris Cashdollar  
Kathy Kahala  
Charleen Pinckney  
Kathy Ranowiecki  
Roy Ranowiecki  
Steve Smith  
Rev. Allan Thorpe  
Joi VanSlyke  
Kristine Wheeler

## **School Sales**

Corinne Thorpe

## **By Laws**

Betsy Baker

Joanne Bolte  
Sue Goe  
Anthony Honeycutt  
Ron Simpson

## **Camping**

Sherry Crane-Huston  
Tim Crane

## **Concessions/Grounds**

Julie Schmidt, Sup  
Jason Harayda

## **Concessions/Big Tent**

Dave Gabel, Sup  
Ashley Gabel  
Dawn Gabel  
Desiree Gabel  
Jasmine Gabel  
Nicole Snow

## **Dairy Cattle**

Diane Reiser, Sup  
Marty Gessner, Asst Sup  
Drew Baxter, Asst Sup  
Joanne Bolte  
Shirley Braddock  
Greg Gessner  
Jeff Gollmer  
Kevin Gollmer  
A.J. Lance

Jennifer Mooney  
George Reiser  
Luke Reiser  
Alan Sherman  
Bev Sherman

## **Draft Horses**

Brian English, Sup  
Jeramie Eisman, Asst Sup  
Ed Bowen  
Alisha English  
Bob Harrington  
Jerry Jones  
Shannon Miller  
Pete Rogers

## **Exhibitors Horse Pull**

Jerry Jones, Sup  
Bob Harrington, Asst Sup

## **Extreme Trail Cowboy Race**

MC Anderson, Sup  
Pam Bradshaw  
Devin Campbell  
Rikki Carr  
Jackie Ksenich  
Justin Rhoades  
Michelle Ruland

## **Fair Book**

Angela English, Sup  
Jeanne Miller, Asst Sup  
Joan Baxter  
Diane Reiser  
Julie Schmidt  
Sue Teed

## **Fair Queen**

Carrie Warner, Sup  
Michelle Harrington, Asst.  
Sup  
Amanda Harrington Card  
Gayle Edwards  
Brandie Kramer  
Stacy Kuntz  
Jill Long  
Pat Pochatko

## **Farm & Ind. Equipment**

Pat Lawrence, Sup  
Michael Eggert  
Jake Lawrence  
Jason Lawrence  
John Lawrence  
Peggy Lawrence  
Norb Wishnok

## **Floral**

Stacey Stephens, Sup  
Michelle Mihalak, Asst Sup  
Peggy Bolte  
Courtney Fobes  
Billie Gee  
Elizabeth Hagmaier  
Helen Harrington  
Lynda Kersnick  
Allison McDonald  
Sue Mihalak  
Jan Petrus  
Penny Rataczyk  
Pat Roberts  
Bettie Stephens  
Marcia Williams  
Mary Beth Zeman

## **4 Wheel Drive Pull**

Larry Hudacky, Sup  
Jeff Fellows, Asst Sup  
Jackie Adams  
Tom Adams  
Judy Alward  
Brent Crane  
Mariah Hudacky  
Theresa Hudacky  
Janice Krieder

Skippy Krieder  
Cody Linden  
Allen Mikovich  
Betty Mikovich  
Chris Mooney  
Jason Weir

## **Garden Tractor Pull**

Ryan Dombrowski, Sup  
Ken Kiedaisch, Asst Sup  
Patty Dombrowski, Sec  
Jesse Fedor, Announcer  
Breanna Dombrowski  
Darrin Dombrowski  
Stephanie Dombrowski  
Andy English  
Brad Hill  
Mike Horvath  
Keith Kiedaisch  
Benny VanMeter

## **Goats**

Richard Bernhardt, Sup  
Jessica Bernhardt, Asst Sup  
Nancy Bernhardt, Asst Sup  
Jan Batykefer  
Rachel Bernhardt  
Dan Quick  
Barb Sherlock  
Mark Swarm

## **Grounds**

Joe Faher, Sup  
Adam Crane, Asst Sup  
John Adams  
Jesse Fedor  
Bob Harrington  
Larry Hudacky  
Ben VanMeter  
Sue VanMeter

## **Homemaking**

Sara Crane, Sup  
Sue Egli, Asst Sup  
Frank Beeman  
Peggy Beeman  
Rose Beverage  
Laura Brooks  
Betty Griffen  
Barb Hyde  
Jack Raney  
Sandy Raney  
Pam Ulan  
Sue Wadsworth  
Robin Wadsworth

**Horse Pull**

Bob Harrington, Sup  
 Jerry Jones, Asst Sup  
 Jesse Fedor, Announcer  
 Amanda Card  
 Joe Faher  
 Dale Fisher  
 Isaac Harrington  
 Ed Mitchell  
 Jim Wray

**Horseshoe Tournament**

Nate Ambrose, Sup  
 Mike Lyons, Asst Sup  
 Roy Trace

**Horse Show**

Jen Pate, Sup  
 Judy Parker, Asst Sup  
 BJ Leicht, Ringmistress  
 Kathy Bible  
 Carrie Braden  
 Terry Braden  
 Kathy Clemente  
 Wes Eaton  
 Jan Miller  
 Sherry Miller  
 Desiree Parker  
 Norm Parker  
 Ashley Zimmerman

**Ice Cream Auction**

Joanne Bolte, Asst Sup  
 Shirley Braddock, Asst Sup  
 Bev Sherman, Asst Sup  
 Drew Baxter  
 Abby Pavolko  
 Diane Reiser  
 Adam Sherman  
 Alan Sherman  
 Amy Sherman  
 Elliot Sherman

**Insurance**

Karen Traut, Sup

**Junior Fair Board**

Sarah Beth Adams, Sup  
 Shannon Koeck  
 Samantha Gollmer  
 Randy Hites  
 Anthony Honeycutt  
 Diane Reiser

**Jr. Hobbies & Crafts**

Courtney Fobes, Sup

**Kids Pedal Tractor Pull**

Bill Bolte, Jr  
 Joanne Bolte  
 Rick Huston  
 Randy Pertl  
 Phil Ryan  
 Ron Simpson

Dave Soltis

Vergil Taylor

**Knapp Arena**

John Traut, Sup  
 Karen Traut, Asst Sup  
 Courtney Traut

**Lighting**

Dave Curtis, Sup  
 Dennis Carr, Asst Sup  
 Bill Quay, asst Sup  
 John Hosey, Past Sup  
 Paul Crosby, Engineering  
 Jason Balogh

Bob Curtis  
 Charlie Curtis  
 Mike Mihalak  
 Charlie Quay  
 Mike Quay  
 Shelly Reiser  
 Earl Tenney  
 Jason Tenney

**Livestock Parade**

Diane Reiser, Sup  
 Jesse Fedor, Announcer  
 Tim Crane

**Log Pull**

Bob Harrington, Sup  
 Art Harrington, Asst Sup  
 Pete Rogers  
 Scott Zakostelecky

**Police**

Cranesville VFD  
 Albion Area Lions Club  
 SSIS of Pittsburgh

**Ponies**

Sarah Adams, Sup  
 Linda Barrante, Asst Sup  
 Lee Alexander  
 Lorie Alexander  
 Mark Alexander  
 Brian Barrante  
 Cierra Pate  
 Jim Shumake

**4-H Horse & Pony**

Jen Pate, Sup  
 Judy Parker, Asst Sup  
 Desiree Parker  
 Gregg Parker  
 Jeff Parker  
 Cierra Pate  
 Tim Pate  
 Ashley Zimmerman

**Parade**

Missy Stemple, Sup  
 Sue Miller  
 Nicole Stemple

**Program & Stage**

Michele White, Sup  
 Jody Wright, Asst Sup  
 Kayla Daggett  
 Tim Daggett  
 Irene Fedor  
 Kim Fedor  
 Lauren Pude  
 Bruce Whitford

**Publicity**

Rob Swedenhjelm, Sup  
 Brenda Schmidt

**Rabbits**

Dave Kephart, Sup  
 Sue Lorange, Asst Sup  
 Darren Kephart, Sec  
 Debbie Kephart  
 Tony Lorange  
 Dick Ropp  
 Mavis Ropp  
 Connie Ryan  
 Tim Ryan

**Saddle Horses**

Dennis Copeland, Sup  
 Beth Copeland, Asst Sup  
 Walter Evans, Asst Sup  
 Casey Nickerson, Asst Sup  
 Shannon Koeck  
 Jesse Koeck  
 Aaron Lance, Sr  
 Evan Nickerson  
 Mark Stevens  
 John Traut

**Scale Committee**

Ken Kiedaisch, Sup  
 Keith Kiedaisch, Asst Sup  
 Tina Brown  
 Angie Kiedaisch  
 Kristen Kiedaisch  
 Debbie Weir  
 Walt Weir  
 In Memory of Fred & Ruth  
 Kiedaisch

**School Exhibits**

Sandy Pavolko, Sup

**Sheep**

Jeff Hunter, Sup  
 Angela English  
 Kevin English  
 Gary Simpson  
 Jake Simpson  
 Yvonne Simpson

**Sponsorship/****Future Planning**

Harold Crane  
 Randy Hites  
 Rick Huston  
 Betty Mikovich

**Swine**

Joe Reiser, Sup  
 Matt Weber, Asst Sup  
 Jim Reed Asst Sup  
 Bob Church  
 Lynnette Reiser  
 Leslie Twentier  
 Luke Twentier  
 Lori Weber  
 Allen Rhoades  
 Amanda Wise  
 Josh Wise

**Pulling Track**

Justin Rhoades, Sup  
 M.C. Anderson, Sec  
 Rob Adams  
 Jeff Fellows  
 Kyle Fellows  
 Larry Hudacky  
 Allen Rhoades  
 Brad Rogers

**Tractor Pull**

Jeff Schmidt, Sup  
 Wes Eaton, Ass Sup  
 Emily Eaton, Sec.  
 Rob Adams  
 Bryce Baxter  
 Trenton Eaton  
 John Green Jr  
 Ken Hayes  
 Justin Schmidt

**Vegetables, Crops & Fruit**

Julie Papson, Sup  
 Rose Johnston, Asst Sup  
 Wendy Oakley  
 Jonathan Papson  
 Jo Taylor

**Wine & Beer**

David Leshner, Sup  
 Shannon Wellington, Asst Sup  
 Matthew Smith

***Our Dedicated Volunteers!***  
*A special thanks to all of you for your  
 service to make the Albion Fair possible!*



***The 76th Albion Area Fair book  
is dedicated to the memories of:***

**Neil Jim “Beef” Baxter - President**

**Neil H. Baxter**

**Archie Card**

**Ruth Kiedaisch**

**Fred VanMeter**



**Albion Area  
Lions Club**

***Help support our  
largest fundraising  
event of the year.***

**We start serving dinners  
at 4:00 pm  
Tuesday - Friday  
Saturday at noon**



**We'll be at the  
Albion Area Fair  
serving our delicious  
**BBQ Chicken****

# 2021 Booster Buttons

Deb Orr, Superintendent • (814) 756-5526 or (814) 397-5749  
Jen Orr-Smith, Asst. Superintendent - Shift Manager • (814) 490-6313

The purchase of one booster button entitles you to enjoy all five days of the fair.

The price is \$10 (children 12 and under are free) and that provides a full day's admission, free parking and free entertainment - every day.

## Thursday is First Responders, Veterans and Senior

### Citizens Day.

All Veterans, First Responders and Senior Citizens (age 65 & over) are admitted FREE.

Daily admission is \$5. However, if you already have a booster button,

that's all you need to enjoy the many activities.

Revenue from the sale of the booster buttons is the primary source of funds used to operate the Fair - and every cent goes back to make your fair even better. Advance sale booster buttons will be available from Northwestern School children, August 26, at a cost of \$.80. Buttons will also be available at the Albion Pharmacy, Bushnell Store, City Auction House, Fiesler's Service Center, Horizon Hair, Jim and Sue's, Marquette, Neiger Mill, and Zimmer's Service Center for pre-sales through September 9. Buttons purchased at the gate are full price (\$10). Be sure to wear your button each time you come to the Fair. Your support is deeply appreciated.

**NO REFUNDS!**



Albion Area Fair  
Booster Buttons or Day Pass  
stickers must be worn and  
visible while you are at the Fair.  
**Security will be checking.**

**\*\*NEW THIS YEAR\*\***

**PAYPAL AND VENMO PAYMENT AVAILABLE AT GATE 1 & 3**

## COMPLETE GROCERY SHOPPING CONVENIENCE

*Only At*

**ALBION**  
**23 State St.**  
**Albion, PA**  
**814 756-4166**



**Convenient  
Store Hours!**  
**OPEN DAILY**  
**7 A.M. TO 9 P.M.**

**WE CARRY A FULL LINE OF YOUR FAVORITES**

# 2021 Schedule of Events

*Shuttle service to and from the fairgrounds. Shuttles run from Northwestern Elementary School to the fairgrounds daily from 5-10 p.m. every 20 minutes • Sat. 2-10 p.m.*

## Monday, September 13

### No booster button required for this entry only day

9 a.m. - 8 p.m.  
3 p.m. - 5 p.m.

Receiving Pre-Registered Entries (Dept. 8 and 11-23 ONLY)  
Receiving of All School Entries

Buildings  
Education Bldg.

## Daily Appearances or Strolling All Five Days!

☆ Dan and Galla ☆

☆ Cliff the Magician ☆ Bwana Jim ☆

## Tuesday, September 14

9 a.m. - 8 p.m.  
9 a.m. - 3 p.m.  
1 p.m. - 10 p.m.  
3 p.m. - 10 p.m.  
4 p.m. - 6:30 p.m.  
5 p.m.  
5 p.m.  
5 p.m.  
6:30 p.m.  
7 p.m.  
7:15 p.m.  
7:30 p.m.

Receiving Animal Entries  
Judging of Departments 11 -23  
Bingo  
Rides (\$15 Wristband for Tuesday)  
Dairy Milking Demonstration  
Baked Foods Auction  
Extreme Trail Cowboy Race  
Tracy Porter - Rope Making & Darcie Duda - Alpaca Clothing  
Hay Round Bale Winners Announced  
Garden Tractor Pull (weigh in 5 p.m.-6:45 p.m.)  
Official Fair Opening Ceremonies  
Fair Queen & Junior Miss Contests

Barns  
Buildings  
Pavilion  
Midway  
Milking Parlor  
Stone House  
Knapp Arena  
Demo Tent  
Grandstand  
Old Albion Rd. Track  
Grandstand  
Grandstand

## Wednesday, September 15

9 a.m. - 6 p.m.  
1 p.m. - 10 p.m.  
12 p.m.  
1 p.m. - 5 p.m.  
2 p.m.  
4 p.m. - 6:30 p.m.  
4 p.m. - 10 p.m.  
5 p.m.  
5 p.m. - 7 p.m.  
6 p.m.  
6 p.m.  
7 p.m.  
7 p.m. - 10 p.m.

Judging of all Animals  
Bingo  
Eliza Wolfe - Artist  
Dan and Galla Musical Show  
Draft Horse Hitch Classes  
Dairy Milking Demonstration  
Rides (\$20 Wristband for Wednesday)  
Albion Library - Coding Robots  
Local Guitarist  
Stagecoach Outriders  
Knot Another Stitch  
4 x 4 Truck Pull - Stock & Open Class  
(weigh in 4 p.m. until class starts)  
Baker's Basement

Barns & Arena  
Pavilion  
Demo Tent  
Grandstand  
Knapp Arena  
Milking Parlor  
Midway  
Demo Tent  
Gazebo  
Knapp Arena  
Demo Tent  
Old Albion Rd. Track  
Grandstand

## Thursday, September 16 ~ Free Admission to Veterans, Senior Citizens and First Responders (with proper ID)

9 a.m. - 1 p.m.  
11 a.m. - 10 p.m.  
12 p.m. - 1:30 p.m.  
12 p.m. - 4 p.m.  
1 p.m. - 3 p.m.  
1:30 p.m.  
2 p.m. - 3 p.m.  
3 p.m.  
4 p.m. - 5:30 p.m.  
4 p.m. - 6:30 p.m.  
4 p.m. - 10 p.m.  
5 p.m. - 7 p.m.  
5:30 p.m. - 7 p.m.  
6 p.m.  
7 p.m. - 8 p.m.  
7 p.m.  
7 p.m.  
7 p.m.  
7:30 p.m.  
7:30 p.m. - 10 p.m.

Draft Horse Hitch Classes  
Bingo  
Registration for Senior Activities  
Joe Matczak Orchestra  
Senior Resources  
Performance Horse Show  
Poetry Reading  
Crowning of Senior King & Queen  
Tracy Porter - Rope Making  
Dairy Milking Demonstration  
Rides (\$20 Wristband for Thursday)  
Local Guitarist  
The Craguns  
Lego Contest  
Poetry Reading  
4 x 4 Truck Pull/Diesel Stock Class  
(weigh in 4 p.m. until class starts)  
Draft Horse Ride & Drive  
Message from the Mount  
Ice Cream Auction  
Key West Express

Knapp Arena  
Pavilion  
Grandstand  
Grandstand  
Demo Tent  
Knapp Arena  
Arts & Crafts Building  
Grandstand  
Demo Tent  
Milking Parlor  
Midway  
Gazebo  
Grandstand  
Demo Tent  
Arts & Crafts Building  
Old Albion Rd. Track  
Practice Arena  
Knapp Arena  
Dairy Barn  
Grandstand



# Albion Area Fair

## Friday, September 17

9 a.m.	Draft Horse Farm Hitch	Knapp Arena
9 a.m.	In Hand Trail	Practice Arena
10 a.m.	Log Pull	Knapp Arena
10 a.m. - 5 p.m.	Tractor Pull (weigh in begins 8 a.m.)	Old Albion Rd Track
12:30 p.m. - 2:30 p.m.	Exhibitor's Draft Horse Pull	Knapp Arena
1 p.m. - 10 p.m.	Bingo	Pavilion
1 p.m. - 5 p.m.	Jay Baumgardner's Band	Grandstand
2 p.m.	Draft Horse Team Ground Drive	Practice Arena
4 p.m. - 11 p.m.	Rides (\$20 Wristband for Friday)	Midway
3 p.m. - 11 p.m.	Fun Horse Show	Knapp Arena
4 p.m. - 6:30 p.m.	Dairy Milking Demonstration	Milking Parlor
5 p.m.	Baby Contest Winner Announced	Grandstand
5 p.m. - 7 p.m.	Local Guitarist	Gazebo
6 p.m.	Knot Another Stitch & Sue Goe - Tatting/Crocheting	Demo Tent
7 p.m.	Stock Farm Tractor Pull (weigh in 4 p.m. until class starts)	Old Albion Rd. Track
7:30 p.m. - 10 p.m.	Matty B & The Dirty Pickles	Grandstand

## Saturday, September 18

8 a.m.	Albion Fair 5K Run/Walk (Registration form online)	Basketball Court
10:30 a.m.	Albion Fair Parade (Leaves NW Elementary School - 10 a.m.)	Grandstand
12 p.m. - 5 p.m.	Rides (\$15 Wristband for Saturday afternoon)	Midway
12 p.m. - 10 p.m.	Bingo	Pavilion
1 p.m. - 2 p.m.	Kids Games	Grandstand
1 p.m.	Livestock Parade	Knapp Arena
1 p.m.	Antique Tractor Pull	Old Albion Rd. Track
	(weigh in 10 a.m., registration closes 12:30)	
1 p.m.	Mini Coffee House	Demo Tent
1 p.m. - 2 p.m.	Register - Kids Tractor Pull/Mutton Bustin'	Fair Office behind Education Building
2 p.m.	Kids Tractor Pull - Must Be Registered Before 2 p.m.	Grandstand
2 p.m. - 5:30 p.m.	Draft Horse Pull (weigh in 10 a.m. - 12:30 p.m.)	Knapp Arena
2 p.m.	Rug Making - Esther Kuntz	Demo Tent
3 p.m.	Horseshoe Tournament	Practice Arena
	(Registration 1 - 2:30 p.m. at Practice Arena behind barn)	
4 p.m.	Nancy Korb - Needlepoint & Tracy Porter - Rope Making	Demo Tent
4 p.m. - 6:30 p.m.	Dairy Milking Demonstration	Milking Parlor
5 p.m.	Camper Decorating Contest Winner Announced	Grandstand
5 p.m. - 7 p.m.	Local Guitarist	Gazebo
6 p.m.	Little Buckaroos Rodeo by BullRide Mania	Knapp Arena
	Mutton Busting (Preregistration required) and Stick Horse Races	
6 p.m. - 7 p.m.	Sewing - Debby Hupp	Demo Tent
6 p.m. - 10 p.m.	Rides (\$20 Wristband for Saturday Night)	Midway
7:30 p.m. - 10 p.m.	Man's Room Band	Grandstand

***All scheduled events subject to change. If you'd like, take your own chair to Main Stage events!***

***FREE Parking***  
***FREE Entertainment!***

**Grandstand area is**  
**NON-SMOKING for all events**

**NO pets permitted on fairgrounds.**

**\*\*NEW THIS YEAR\*\***  
**PAYPAL AND VENMO**  
**PAYMENT AVAILABLE**  
**AT GATE 1 & 3**

## ***Exhibitors with motorized vehicles (golf carts and ATVs)***

Please be smart when operating a motorized vehicle. Anyone not following the rules will have their privileges revoked and be removed from the fair grounds. Follow the manufacturer's specifications on the number of people allowed on the golf cart/ATV. The use of two (2) wheel-motorized vehicles is prohibited.

1. Exhibitors, campers, and concessionaires must register motorized vehicles. Registration hours are 9 to 11 a.m. daily.
2. Registration is to be done at the lower fair office. Tags will be issued when the driver of the vehicle registers the following information:
  - A. Valid Driver's License
  - B. Proof of Insurance
  - C. Registration fee of \$25.00
3. Motorized vehicles are to be used in the exhibit areas only. They are not permitted on midways.
4. The following do not need to register their motorized vehicle.
  - A. Electricians
  - B. Fair Board Members

---

**EDDER**  
**FUNERAL HOME, INC.**

Daniel R. Edder, Supervisor  
309 Main Street East  
Girard, PA 16417  
(814) 774-4306  
[www.edderfuneralhome.com](http://www.edderfuneralhome.com)

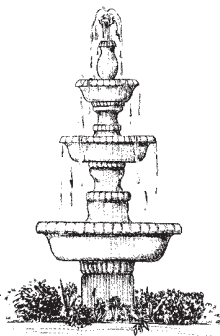

**GL EQUIPMENT & Toys**  
**FERRIS**  
"The Glide Ride"  
**814.763.2015**

**CITY AUCTION HOUSE LLC**  
**Public Auto Auction**  
**814-922-3944**

***Public Auto Auction Wednesday Night  
Used Car Lot Open Mon. - Fri. 10am - 5pm***

**14518 Ridge Rd. (Rt. 20), West Springfield, PA 16443**

**(814) 922-3944**

**[www.cityauctionhousepa.com](http://www.cityauctionhousepa.com)**

***The Fedors***

# TIRES FOR YOUR...

- ✓ *Passenger Vehicles*
- ✓ *Off-Road Vehicles*
- ✓ *Trucks*
- ✓ *Tractors*



- ✓ *Inner Tubes*

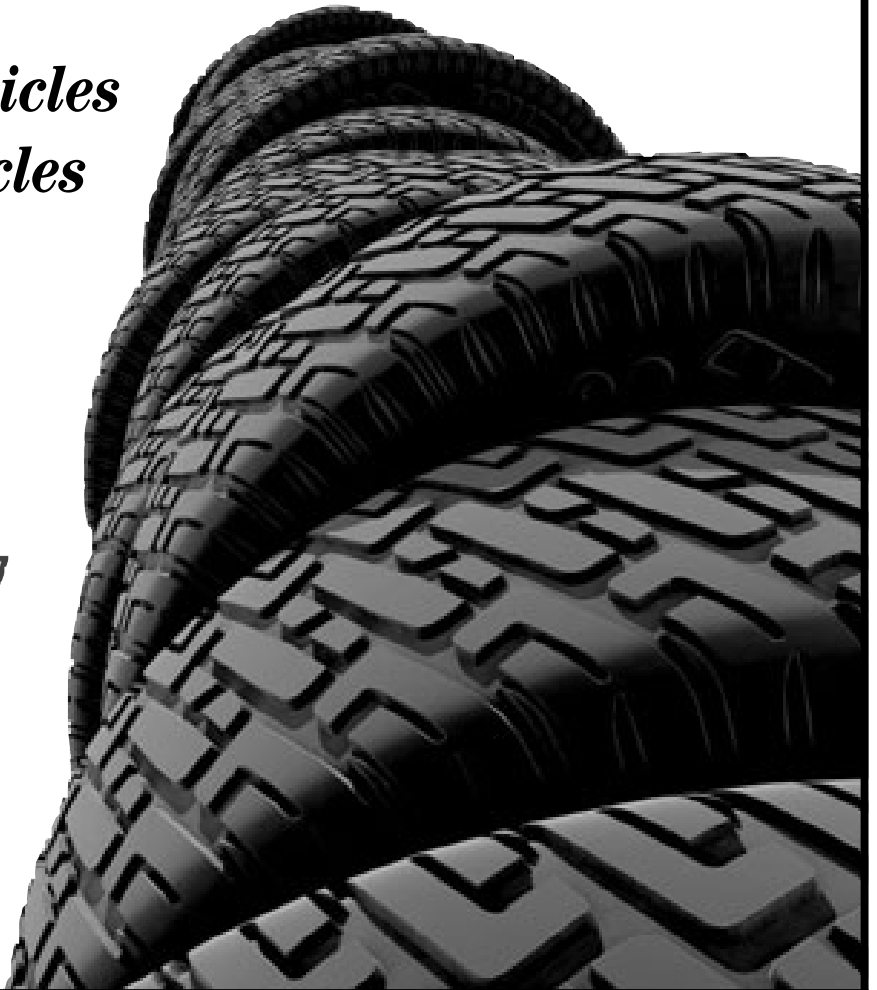

# ENGLISH TIRE INC.

800-657-1652      814-756-4096

*Located at the corner of Rt. 215 & Old Albion Rd.*



# CAMPING SPACE AT THE FAIR

**Superintendents: Sherry Crane-Huston - (814) 756-3518 - 9393 Griffey Rd, Albion, PA 16401  
or Tim Crane - (814) 440-2478 - 10053 Thrasher Rd., Cranesville, PA 16410**

**Exhibitors Fee \$55.00**

**All Other Campers \$90.00**

An additional \$10 will be charged per unit if water is needed.

**CONTACT AND PAY SUPERINTENDENT BEFORE SET UP!**

Superintendent has final say on ALL Camper locations.

**NOTICE:** A 25% LATE FEE AFTER AUGUST 13, 2021 WILL BE APPLIED BEFORE SET UP.

## **NO EXCEPTIONS!**

- Campers may not arrive prior to Sunday, Sept. 12.
- All campers will be at their site by 9 p.m. Monday, Sept. 13 and will be removed by sundown Sunday, Sept. 19.

• **No electric heaters or air conditioners.**

• Truck campers must be securely blocked when removed from truck.

• All campers/vendors must have the ability to contain all gray water and make arrangements for the proper disposal of said water - NO EXCEPTIONS! Failure to comply with this regulation will result in expulsion from the fair grounds and citation from the Erie County Health Dept. and PA DEP.

• Campers must be self-contained or Jerican.

• ALL campers will be required to sign gray water disposal agreement

• NO Campfires.

## **General Fairground Rules Apply to ALL Campers**

ALL PEOPLE CAMPING AT THE FAIR MUST HAVE A BOOSTER BUTTON. ONLY ONE VEHICLE PARKING PASS PER CAMPSITE.

## **Albion Area Fair CAMPER Registration Form**

Name: \_\_\_\_\_

Address: \_\_\_\_\_

Phone: \_\_\_\_\_

Type of Camper: \_\_\_\_\_ Length of Camper: \_\_\_\_\_

Please mail registration to: Sherry Crane-Huston, 9393 Griffey Rd., Albion, PA 16401

***Include payment with form.***

**giant  
eagle™**



**GIRARD  
PHARMACY**

83 Main Street West,  
Girard, PA 16417  
(814) 774-3700

Hours: Monday - Friday 8 a.m. - 6 p.m.  
Saturday 9 a.m. - 2 p.m.  
Closed Sundays & Holidays

# We're not your typical electric company.

We're a local,  
not-for-profit  
electric cooperative.

That's because we  
don't have customers,  
we have members.

Putting people first  
is our super power.

To learn more  
about the cooperative  
difference, visit  
[NorthwesternREC.coop](http://NorthwesternREC.coop).



WE ARE  
*NOT  
FOR  
PROFIT.*



WE ARE  
*MEMBER  
OWNED.*



WE ARE  
*COMMITTED  
TO OUR  
COMMUNITIES.*



WE ARE  
*THE  
COOPERATIVE  
DIFFERENCE.*

## YOUR SOURCE OF POWER. AND INFORMATION.



**Northwestern Rural Electric  
Co-operative Association, Inc.**

A Touchstone Energy® Cooperative 

**NorthwesternREC.coop**



# General Fair Rules

1. All exhibitors agree to be bound by the rules and regulations of the Albion Area Fair. **All participants over 12 years old must have a booster button - Tuesday - Saturday.**
2. The Fair Management reserves the right to amend or add to these rules and regulations as its judgment may determine.
3. Reasonable care will be taken to protect all exhibits, exhibitors and spectators from injury and damage, but the Fair is not, in any way, to be held responsible for negligence on the part of spectators and exhibitors. Accidents, loss or damage of exhibits by water, fire, theft, or otherwise, whatever may be the cause or extent of the damage or loss, will not be the Fair's responsibility.
4. **All Livestock Entries must be pre-registered by Sept. 1.**  
**All other Entries must be pre-registered by Labor Day.**
5. Entries will be made according to classification. Premiums, as listed, may be given for meritorious exhibits. In cases where there is no competition, judges may give an award such as they deem the exhibit is worthy to receive. Same rule applies where there are fewer entries in any class than the number of premiums offered. The judges may, at their discretion, award a prize or prizes of such grade as the exhibit deserves. The Fair reserves the right to determine how many entries they will accept from any exhibitor in the same class or, in case of livestock, the same breed. The decision of the judges shall be final in all cases except where mistakes, fraud, misrepresentation or collusion, not discovered at the time of the award, is proved. In such cases, the Superintendent, Manager or Secretary of the Fair show, or such referee as he/she may appoint, may make the decision with his/her approval. The case may be appealed to the Fair Management of Show Commission from whose decision there can be no appeal.
6. It shall be the responsibility of the exhibitor to make known the proper name of the article or breed of livestock he is entering. Any item entered improperly will be disqualified to receive a prize but the judges will make the correct name on the entry tag for the benefit of the owner so that the same mistake in entering need not be made for the second time.
7. All entries must be grown or produced by the exhibitor since the last fair by the person whose name appears on the entry tag. Excludes wine and beer.
8. Superintendents of a Department reserve the right to refuse acceptance of any entry. Furthermore, the superintendents reserve the right to bar from competition animals, vegetables, flowers, and manufactured articles of decidedly inferior quality and those not possessing sufficient merit to warrant recognition.
9. The Fair Management may, at any time, order the removal of any exhibit or part of exhibit in bad condition and any article unfit to show may be excluded. No exhibit may be removed before 9 p.m. Saturday except by consent of the management.
10. Exhibits not picked up by 10 p.m. Saturday will be disposed of at the discretion of the Superintendent.
11. Every exhibit accepted for premiums **MUST BE GIVEN AN ENTRY TAG**, Which must be plainly marked, showing **THE NAME OF THE EXHIBIT**. In the case of livestock, the breed name must be given on cards large enough that the breed name is readily identified by the viewers or, if the livestock is grouped together according to breeds, one large sign to designate the group will be satisfactory. However, the award ribbons must be placed on the stall or pen of the individual winners for the duration of the Fair or show. Failure to comply with this regulation **WILL RESULT IN FORFEITURE OF PREMIUMS**. It will be the duty of the Fair or Show officials to see that this regulation is complied with. Where award ribbons are stolen or destroyed, the exhibitor may receive a duplicate at the close of the Fair or show, which shall be supplied by the Fair free of charge. No claims for premiums or other awards will be honored after December 31, 2021.
12. During the judging, buildings, except livestock arenas, are to be closed to everyone except fair officials, judges, and necessary attendants. No exhibitor or his agent shall communicate with the judge during time of determining the awards, except to answer questions proposed by the judges. Any exhibitor interfering with the judges while making awards shall forfeit any premium to which he/she would otherwise be entitled.
13. All livestock offered for premiums must be the property of the owner thirty (30) days or longer.
14. No person shall be allowed in the ring while stock is being judged, except judges, Superintendents and necessary attendants.
15. Should any animal awarded a prize be disqualified, the animals gaining the lower prizes shall move into the next higher position if, in the opinion of the judges, the animals are worthy of such prizes.
16. When on exhibition in the ring, each animal must be under halter and the owner or employee must have full control of animal.
17. Joint ownership considered to be as one owner in accordance with registration papers.
18. All campers and trailers must be parked in areas designated by the fair management and must pay all fees.



**19. No intoxicating beverages or drugs permitted on the grounds.**

20. No unauthorized persons allowed on the fairgrounds after 11 p.m. any day of the fair.
21. Each animal must be judged outside of stall or pen area. No premiums paid unless the exhibit is judged.
22. No ticket drawings will be held or announced in the fair office at any time.
23. Unsportsmanlike conduct is grounds for disqualification at the discretion of official in charge.
24. Any misuse of parking passes will result in loss of parking privileges.
25. Concessionaires may not have vehicles on midways after 11 a.m.
26. No dogs or any other animal not being exhibited on the fairgrounds is permitted on fairgrounds at any time. The service animal must have four legs.
27. The fair management reserves the right to remove any person(s) engaged in any type of unacceptable behavior. "Unacceptable" is purely at the discretion of the fair management. No refunds will be given to person(s) removed.
28. In accordance with Pennsylvania Crimes Code: No person shall give or offer to give away any live animal except fish as a prize in any game or contest.
29. No pets, drones, selfie sticks, sky lanterns, hover boards, bicycles, skateboards or roller blades permitted on the fair grounds.
30. Any illegally parked vehicles will be towed at owner's expense. All Parking Passes must remain clearly visible in the vehicle window at all times.
31. The following areas are non-smoking: Grandstand area during events, all buildings and barns.
32. No paging except for emergencies.
33. No selling any items on fair grounds unless you are a contracted vendor.
34. Exhibitors, campers, and concessionaires must register motorized vehicles. Registration hours are 9 - 11 a.m. daily at the lower fair office. Tags will be issued when the driver of vehicle shows the following information: A. Valid Driver's License, B. Proof of Insurance, C. Registration fee of \$25.00. Electricians and Fair Board Members do not need to register their motorized vehicle. Motorized vehicles are to be used in the exhibit areas only. No driving on Midways.
35. No food production and no open flames of any kind in the big tent. No campfires on the campgrounds.
36. It shall not rain.

**Note: Not all exhibits will be on display after 9 p.m. Saturday as entrants begin clearing barns and buildings.**

***PDQ***  
**PEST CONTROL**

8799 Ridge Rd., Girard, PA 16417

**814-774-8882**

[www.pdqpestcontrol.net](http://www.pdqpestcontrol.net)

When You Need a Bug Man  
***Pretty Darn Quick***

**\$10 OFF**

Service for Yellow  
Jackets & Hornets



PDQ-PON

LIMIT ONE PER HOUSEHOLD



**Est. 1991**

- FABRICATION
- INSTALLATION
- TOOL & DIE STEELS  
& ALUMINUM

EMERGENCY REPAIRS  
HIGH PRESSURE PIPING  
SPECIALTY STEELS  
PORTABLE WELDING

Owner - Robert D. Summerville

**Heavy Metal Fab, Inc.**

12724 Cherry Hill Road Albion, PA 16401

**PHONE (814) 756-4971**

**CELL (814) 450-9774**

[heavymetalfab@aol.com](mailto:heavymetalfab@aol.com)

# Baked Food Auction

**Support the Homemaking Department**

**Tuesday at 5 p.m. at the Gazebo**

The items for auction consist of all the award winning baked food entries entered in the Fair on Monday. After the judging of the baked food items, a piece is taken for display but the rest of the product is sold to the many hungry customers waiting to bid on the blue ribbon baked goods up for auction. Our community has the best bakers in the country!

Auctioneer Tammy Loucks volunteers her time to auction off and accept the highest bid on all the entries up for auction, with all the proceeds to help support the homemaking building in repairs, materials and decorations for the years to come at the Fair. Since its start in 1993, the baked food auction has grown to be an enormous success.

Although the bids are normally reasonable, it is for a good cause and we invite you to take your chance on winning the bid on one of the delicious pies, cakes, cookies, and other desserts.



## The Stone House Building

*(located at the main fair entrance)*

### Welcomes Northwestern School District's Wildcat Ventures, FFA and Cats-R-Us

The Albion Area FFA and Wildcat Venture programs invite you to stop by the Stone House to take a first-hand look at what our students can accomplish. FFA will be selling pure maple syrup and maple products harvested from the trees by the High School. The wood projects will be made in the woodshop by the students enrolled in the Wildcat Ventures program. This year's projects will range from items manufactured from refurbished doors and windows, as well as cabinets, blanket chests, birdhouses, stools and other wood items which will be for sale. You can place an order for a more personalized item, which will be ready in time for Christmas. Also on display will be items from the various Technology classes. The Wildcat Venture students will be giving live demonstrations of their skills on Thursday from 10 a.m. till 1 p.m. A silent auction to purchase a shed custom built by the Construction class will also take place. The minimum bid will be set at the cost of materials. See a student in the Stone House for a bid sheet. You will find the students take a great deal of pride in their work and are willing to share their experiences with you. Stop

by and say hello to Ed Faytak who volunteers each year to help supervise our building. The Northwestern School District is grateful to the community and the fair for their support in displaying and purchasing our talented students' products. All the money raised will go directly to the students for various activities and incentives. The Stone House will be open Monday thru Wednesday from 3-7 p.m.; Thursday from 10 a.m.-7 p.m.; Friday from 3-9:00 p.m.; and Saturday from 10:30 a.m.-9 p.m. The Northwestern School District thanks you for supporting our students.

**If you are a former Ag student, FFA member, or just a supporter of Agriculture education; stop by the Stone House and get an application to become an FFA Alumni member. This group of adults will help pave the way for our FFA program and continue to preserve the rich history of our program.**

## JLR CATV INC.

### AERIAL & UNDERGROUND CABLE CONSTRUCTION

- STRAND • CABLE • FIBER PLACEMENT
- CABLE & FIBER SPLICING

**JOE AND LORI ROCCO**

**9570 GRIFFEY ROAD, ALBION, PA 16401**

**PHONE: (814) 756-5586 • FAX: (814) 756-5956**

**EMAIL: ROCCOROCKON@AOL.COM**

## MEADVILLE LIVESTOCK AUCTION

**SALE EVERY WEDNESDAY**

• Trucking To Sale Available •



### ALL TYPES OF LIVESTOCK

*Sale Starts at 10:00 with Hay and Grains at 11:00,  
followed by Large Animals at approx. 1:00pm*

*\* Every 3rd Wednesday is Tack Day (Horse Related Items) \**



**LAST WEDNESDAY OF MONTH:  
SPECIAL FEEDER & STOCKER CATTLE SALE**



**814-734-3372 or (Wed. Only) 814-763-2240**



# **ALBION VETERANS OF FOREIGN WARS & AUXILIARY POST #2341**

**11411 US ROUTE 6N, ALBION, PA**

**(814) 756-4655**

**Serving our Veterans & our community!**

**Just a few of our community service activities.....**

- Veterans Day Dinner
- Children's Christmas Party
- Children's Easter Egg Hunt
- Kids' Turkey Shoot
- Head Start Trees of Hope
- Memorial Day Ceremony
- Albion Area Independence Day Fireworks
- Members Ugly Christmas Sweater Party
- Brews N Shoes Horseshoe Tourney
- Halloween Costume Party
- Parades
- Toys for Wildcats
- Super Bowl Party
- Toys for Tots

## **Open Daily at Noon!**

Kitchen open Monday, Tuesday and Thursday 5PM – 8PM

Wednesdays 5PM – 9PM along with our everyday Canteen menu...

Pavilion Rentals Available - Call for details...

New memberships are always welcome...

We have the NFL Sunday Ticket...



**NO ONE DOES MORE FOR VETERANS.**

# Albion Area Sportsmen's Club

The Albion Area Sportsmen's Club began in 1948 with objectives to promote the interests and general welfare of its members; to promote cooperation between landowners, sportsmen and the Game, Fish and Forestry Departments; to work for and encourage proper legislation relative to game, fish, forestry, streams and conservation of our natural resources; to promote and protect the best interests of the sportsmen of the community, county, division and state.

Current Club activities: Youth Conservation Programs, Other Conservation Projects, Mentored Youth Pheasant Hunt, Trap Shooting, Archery, Indoor/Outdoor Rifle Range, Indoor/Outdoor Pistol Range, Small Bore Target Shooting, Muzzleloader, Annual Spring Get Together, Trout Raceway, Kids' Fishing Derby, Disabled

Veterans' Fishing Derby, "Fishing for Readers" Program, NRA Recruiter, NRA instruction in Shotgun, Rifle and Pistol and the annual Albion Area Fair Display.

The Club is home to the 1986, 1987 & 1988 State & International Championship NRA, Hunter Education Youth Challenge Teams. The Club is affiliated with the National Rifle Association, Pennsylvania Rifle & Pistol Assoc., Inc., Pennsylvania Gun Owners' Assoc., Civilian Marksmanship Program, Pheasants Forever, Pennsylvania Fish & Boat Commission Cooperative Raceway.

To become a member, please contact the Club at P.O. Box 74, Albion PA 16401. The clubhouse is located at 11035 Knapp Road, Albion, PA 16401. Call 814-756-3164 or one of our members. Email: albionsportsmen@windstream.net.

## Come see our display at the Albion Area Fair!

### PARADE REGISTRATION FORM

Group \_\_\_\_\_

Contact Person's Name \_\_\_\_\_

Phone \_\_\_\_\_ Email \_\_\_\_\_

Name of Entry \_\_\_\_\_

Description of Entry \_\_\_\_\_

Brief Description for Grandstand Announcer (if time permits):

\_\_\_\_\_  
\_\_\_\_\_  
\_\_\_\_\_

**Mail Entry to:** Missy Stemple, Superintendent,  
P.O. Box 193, Springboro, PA 16435 • (814) 350-0223  
Entries must be postmarked before LABOR DAY

**- Due to liability constraints -**  
**ABSOLUTELY NO THROWING OF CANDY OR OTHER OBJECTS**  
**permitted during parade**



**\*\*NEW THIS YEAR\*\***  
**PAYPAL AND VENMO**  
**PAYMENT AVAILABLE**  
**AT GATE 1 & 3**



# Cavalcade and Parade

**Saturday, 10:30 a.m. at Grandstand**

*Leaving Northwestern Elementary Parking Lot at 10 a.m. Sharp!*

**All Parade Participants over the age of 12 years old must have a Booster Button or Day Pass.**

*Day passes will be available at the registration table.*

**Missy Stemple**, Superintendent, 116 N. Main St., PO Box 193, Springboro, PA 16435 • (814) 350-0223

## **Parade theme: Making Memories One Fair at a Time**

The Fair Parade will line up at the Northwestern Elementary School parking lot beginning at 8:30 a.m. and leaving promptly at 10 a.m. Fire Departments and Bands will line up at the Northwestern Middle School. The parade will travel from the school parking lot north on John Williams Avenue to East Pearl Street, west on Pearl Street to North Main, north on North Main and enter the park via the North Main entrance and pass in front of the Grandstand.

***Fire Trucks and Floats will be judged starting at 9 a.m.***

***ALL entries must be pre-registered and postmarked by August 31. NO LATE ENTRIES ACCEPTED!***

***Registration form also available online: [www.albionfair.com](http://www.albionfair.com)***

### **Non-Judged Classes:**

1. Youth Float
2. Adult Float
3. Drill Team (youth) – Pompoms
4. Drill Team (youth) – Batons
5. Drill Team (youth) – Professionals
6. Drill Team (youth) – Flags
7. Drill Team (youth) – Rifles
8. Rider, Boy (age 15 and under)
9. Rider, Girl (age 15 and under)
10. Rider, Man (age 16 and over)
11. Rider, Woman (age 16 and over)
12. Mounted Group
13. Matched Pairs
14. Costumed Rider
15. Miniature Horse Hitch Team
16. Pony Team Hitch
17. Single Pony Hitched to Cart
18. Single Horse Hitch (including draft horses)
19. Draft Team
20. Four Horse Hitch
21. Six Horse Hitch
22. Lead Horse
23. Decorated Bicycles
24. Antique Farm Equipment (motorized) Pre-1945
25. Antique Farm Equipment (motorized) 1945-1965
26. Antique Farm Equipment (non-motorized)

27. Most Unique Entries
28. Farm Dealer Equipment Display
29. Detached Color Guard
30. Antique Vehicles (must be 25 years or older) – Pre-1940
31. Antique Vehicles (must be 25 years or older) – 1940-1960
32. Classic Vehicles (must be 25 years or older) – 1961-1970
33. Classic Vehicles (must be 10-25 years old) – 1971-1985
34. Modified Vehicle, any type, modified

### **Judged Classes:**

- J1. Fire Dept. – Best Appearing Unit and Personnel Pumper
- J2. Fire Dept. – Best Appearing Unit and Personnel Tanker
- J3. Fire Dept. – Best Appearing Unit and Personnel Rescue – Light
- J4. Fire Dept. – Best Appearing Unit and Personnel Rescue – Heavy
- J5. Fire Dept. – Best Appearing Unit and Personnel Ambulance
- J6. Fire Dept. – Best Appearing Unit and Personnel Grass Unit
- First Place trophy for Fire Departments.
- Second through fifth place Fire Departments will receive Rosettes.
- J7. Floats (Scouts, Teams, Clubs, Etc.) ..... \$100, \$75, \$50

### **WINNERS ANNOUNCED AND AWARDS PRESENTED WHEN PASSING THROUGH GRANDSTAND AREA**

Marching Bands ..... \$450  
Cheerleading Groups (Jr. high, Sr. high, College) ..... \$25

## **LIVESTOCK PARADE**

***Saturday 1 p.m. • Knapp Arena***

**Diane Reiser**, Superintendent • (814) 756-5124

• All Participants in parade must be fair livestock exhibitors.  
Please see superintendent for more information and staging.

- All animals to be led or driven from double trees
- Any variations of above to be at committee's discretion



# Annual Albion Fair 5K Run/Walk

## Saturday, September 18, 2021

### Albion Fairgrounds

### (Stone House) • Albion, PA • Start Time 8 a.m.

**Benefit:** All race proceeds from this year's event will be presented to Operation Christmas Child and the Albion Fair.

**Course:** 3.1 mile Run/Walk. Starts and finishes at the Albion Borough Park, running entirely on the roadways through Albion. Restrooms will be available. Participants are urged to park in the field, as parking will be restricted on some roads where the race will be taking place.

**Awards:** Top 2 male and female finishers. Top 2 in each age group- no duplication. 11 & under, 12-15, 16-19, 20-24, 25-29, 30-34, 35-39, 40-44, 45-49, 50-54, 55-59, 60-64, 65-69, 70+

**Misc:** Timing by Big White Trailer

Results posted online at <https://www.bigwhitetrailer.com/>

Post-race refreshments will be available sponsored by Hugh J Schultz Inc.

Check out our Facebook page for details and information [www.facebook.com/AlbionFair5K](https://www.facebook.com/AlbionFair5K)

**Entry:** \$20 if registered before August 26 with a T-shirt. \$25 if registered after August 26, t-shirt will not be guaranteed. Online registration opened June 21, 2021 at <https://runsignup.com/Race/PA/Albion/AlbionFair5K>. If you prefer to mail your application, please fill out the bottom part of this page (one participant per form). Make checks payable to Steve Carter.

No Refunds. Sponsors and donations are greatly appreciated.

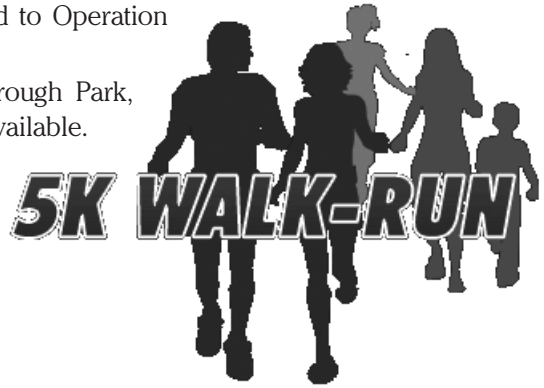

Please fill in ALL information, detach, and mail to:  
Steve Carter 9060 Rt. 18 • Cranesville, PA 16410  
MAKE CHECKS PAYABLE TO STEVE CARTER

NAME \_\_\_\_\_ GENDER: M F (CIRCLE ONE)

ADDRESS \_\_\_\_\_ DATE OF BIRTH \_\_\_\_/\_\_\_\_/\_\_\_\_

CITY/STATE/ZIP \_\_\_\_\_ AGE: \_\_\_\_\_

PHONE \_\_\_\_\_ EMAIL ADDRESS \_\_\_\_\_

Adult Shirt Sizes: S \_\_\_\_\_ M \_\_\_\_\_ L \_\_\_\_\_ XL \_\_\_\_\_ 2XL \_\_\_\_\_ Youth: S \_\_\_\_\_ M \_\_\_\_\_ L \_\_\_\_\_

WAIVER: Before taking part in vigorous physical activity, it is advisable to see your doctor and have a complete physical examination. In consideration of the entrant being permitted to enter and participate in this event, the undersigned hereby releases and discharges the organizers, sponsors, and municipalities in which this event is conducted, and any of the sponsors', agents, servants, representatives, employees, successors, affiliates and assignees from all claims, demands, actions, causes of actions, damages, judgments and executions which the undersigned, their heirs, executors, administrators, representatives or assigns might have now or in the future, for any harm, injury damage or occurrence, whether foreseen or unforeseen, which might arise from or be related to the entrant's participation in this event, and the entrant specifically assumes all risks in connection with this contest. The undersigned also agrees to release rights to allow the use of any photography in which they appear in connection to these events. Parent or guardian must sign if entrant is under age 18.

SIGNATURE: \_\_\_\_\_ DATE: \_\_\_\_\_

# **IAFE (International Association of Fairs and Expositions) National Code of Show Ring Ethics**

Exhibitors of animals at livestock shows shall at all times deport themselves with honesty and good sportsmanship. Their conduct in this competitive environment shall always reflect the highest standards of honor and dignity to promote the advancement of agricultural education. This code applies to junior as well as open class exhibitors who compete in structured classes of competition. This code applies to all livestock offered in any event at a livestock show. In addition to the "IAFE National Code of Show Ring Ethics," fairs and livestock shows may have rules and regulations, which they impose, on the local, county, state, provincial and national levels.

All youth leaders working with junior exhibitors are under an affirmative responsibility to do more than avoid improper conduct or questionable acts. Their moral values must be so certain and positive that those younger and more pliable will be influenced by their fine example. Owners, exhibitors, fitters, trainers and absolutely responsible persons who violate the code of ethics will forfeit premiums, awards and auction proceeds and shall be prohibited from future exhibition in accordance with the rules adopted by the respective fairs and livestock shows. Exhibitors who violate this code of ethics demean the integrity of all livestock exhibitors and should be prohibited from competition at all livestock shows in the United States and Canada.

## **The following is a list of guidelines for all exhibitors and all livestock in competitive events:**

1. All exhibitors must present, upon request of fair and livestock show officials, proof of ownership, length of ownership and age of all animals entered. Misrepresentation of ownership, age or any facts relating thereto is prohibited.

2. Owners, exhibitors, fitters, trainers or absolutely responsible persons shall provide animal health certificates from licensed veterinarians upon request by fair or livestock show officials.

3. Junior exhibitors are expected to care for and groom their animals while at fairs or livestock shows.

4. Animals shall be presented to show events where they will enter the food chain free of violative drug residues. The act of entering an animal in a livestock show is the giving of consent by the owner, exhibitor, fitter, trainer and/or absolutely responsible person for show management to obtain any specimens of urine, saliva, blood, or other substances from the animal to be used in testing. Animals not entered in an event which culminates with the animal entering the food chain shall not be administered drugs other than in accordance with applicable federal, state and provincial statutes, regulations and rules. Livestock shall not be exhibited if the drugs administered in accordance with federal, state and provincial statutes, regulations and rules affect the animal's performance or appearance at the event. If the laboratory report on the analysis of saliva, urine, blood, or other sample taken from livestock indicated the presence of forbidden drugs or medication, this shall be prima facie evidence such substance has been administered to the animal either internally or externally. It is presumed that the sample of urine, saliva, blood, or other substances tested by the laboratory to which it is sent is the one taken from the animal in question, its integrity is preserved and all procedures of said collection and preservation, transfer to the laboratory and analysis of the sample are correct and accurate and the report received from the laboratory pertains to the sample taken from the animal in question and correctly reflects the condition of the animal at the time the sample was taken, with the burden on the owner, exhibitor, fitter, trainer, or absolutely responsible person to prove otherwise.

At any time after an animal arrives on the fair or livestock show premises, all treatment involving the use of drugs and/or medications for the sole purpose of protecting the health of the animal shall be administered by a licensed veterinarian.

5. Any surgical procedure or injection or any foreign substance or drug or the external application of any substance (irritant, counterirritant, or similar substance) which could affect the animal's performance or alter its natural contour, confirmation, or appearance, except external applications of substances to the hoofs or horns of animals which affect appearance only and except for surgical procedures performed by a duly licensed veterinarian for the sole purpose of protecting the health of the animal, is prohibited.

6. The use of showing and/or handling practices or devices such as striking animals to cause swelling, using electrical contrivance, or other similar practices are not acceptable and are prohibited.

7. Direct criticism or interference with the judge, fair, or livestock show management, other exhibitors, breed representatives, or show officials before, during, or after the competitive event is prohibited. In the furtherance of their official duty, all judges, fair and livestock show management, or other show officials shall be treated with courtesy, cooperation and respect and no person shall direct abusive or threatening conduct toward them.

8. No owner, exhibitor, fitter, trainer, or absolutely responsible person shall conspire with another person or persons to intentionally violate this code of ethics or knowingly contribute or cooperate with another person or persons either by affirmative action or inaction to violate this code of ethics. Violation of this rule shall subject such individual to disciplinary action.

9. The application of this code of ethics provides for absolute responsibility for an animal's condition by an owner, exhibitor, fitter, trainer or participant whether or not he or she was actually instrumental in or had actual knowledge of the treatment of the animal in contravention of this code of ethics.

10. The act of entering an animal is the giving of consent by the owner, exhibitor, fitter, trainer, or absolutely responsible person to have disciplinary action taken by the fair or livestock show for violation of the Code of Show Ring Ethics and any other rules of competition of the fair or livestock show without recourse against the fair or livestock show. The act of entering an animal is the giving of consent that any proceedings or disciplinary action taken by the fair or livestock show may be published with the name of the violator or violators in any publication of the International Association of Fairs and Expositions, including Fairs and Expositions and any special notices to members.

11. The act of entering an animal in a fair or livestock show is the giving of verification by the owner, exhibitor, fitter, trainer, or absolutely responsible person that he or she has read the IAFE National Code of Show Ring Ethics and understands the consequences of and penalties provided for actions prohibited by the code. It is further consent that any action, which contravenes these rules and is also in violation of federal, state, or provincial statutes, regulations, or rules may be released to appropriate law enforcement authorities with jurisdiction over such infractions.

# 2021 ANIMAL HEALTH REGULATIONS

INFORMATION HERE APPLIES TO ALL ANIMAL EXHIBITORS.

CHECK PA DEPT OF AGRICULTURE HEALTH REQUIREMENTS IN THIS BOOK.

FAIR BOARD DECISIONS ARE FINAL.

IMPORTANT: ALL HEALTH PAPERS MUCH BE CHECKED BEFORE UNLOADING

Official identification of animals is required.

All animals must be free of infectious and contagious diseases. Fair board decision is final.

Be sure to use only grooming products that are approved for use on meat and dairy animals when fitting your animals for show. Unapproved products may contain ingredients that result in unacceptable residues in the meat or milk. If you are not certain that a product is residue safe and approved for use on meat or dairy animals, do not use it!

• • • Important • • •

If upon slaughter, treatment with drugs, biologics, or any chemical from fitting products, is the cause of condemnation of a carcass, the loss of the carcass and any other damages will be borne by the exhibitor.

## GUIDELINES FOR CARE OF ANIMALS

It is the responsibility of each exhibitor to care for animals in a manner that is responsible and ethical. Following are some guidelines for the treatment of animals exhibited at the show.

### Restraining Animals

- Animals should be tied or penned in a manner that will not hurt the animal or restrict its breathing in any way.
- Animals should be tied so that all four feet are firmly on the ground and they have enough room to stand comfortably and lie down.
- Animals should be tied so that they are not able to injure animals tied near them.
- Animals unaccustomed to each other should not be penned

together. Any type of rough handling, which could harm the animal, is prohibited. The use of whips, canes and show sticks should be restricted to showing only and then be used only to guide the animals, not punish them. Remember, animals will respond quicker and better to quiet, gentle handling than loud, rough handling.

### Bedding

All animals should have bedding that is dry and clean. Pens should be cleaned regularly to keep the animals clean and comfortable. If non-traditional bedding, such as carpeting, is used, it should be regularly cleaned (at least twice daily) to keep the pen free from manure.

### Feeding and Water

Animals should be well-fed and have access to clean water regularly. Realizing that many market animals must have restricted amounts of feed to maintain the proper weight, animals must be fed adequate amounts of feed to meet the animals' basic requirements. Animals not allowed reasonable access to feed and water will be disqualified from the show.

### Blanket/Sweat Collars

Any type of material, such as blankets or sweat collars, should be large enough to permit normal body functions such as breathing, eating, drinking or lying down.

### Transportation

Animals should be transported in a way that is both safe and considerate of the animal's well-being.

### Health

It is the responsibility of the exhibitor to provide proper health care for their animals through routine inspection and consultation with health care professionals. The improper or illegal use of drugs or antibiotics is prohibited. If education is indicated, be sure to follow the label directions and allow more than the stated withdrawal time.



## Camboro VETERINARY HOSPITAL



*In touch with  
you & your pets*

**Laser Surgery Center**

*Contact us for your pet's  
dental care!*

5989 Rt. 6N, Edinboro, PA  
**(814) 734-1628**  
**www.camboro.com**

By Appointment: Mon & Thurs 8-8  
Tues, Wed & Fri 8-6, Sat 8-12

## Hitchin' Post Pony Rides

We would like to welcome you to the fair!

Bring this coupon with you for

**\$100 OFF**  
**A PONY RIDE**

Come Join Us for Some Great  
Family Fun at the Albion Area Fair  
Limit 1 coupon per ride



*See you at the fair!*

No photocopies please



# **Albion Area Fair Livestock Health Requirements**

## **Based on 2021 Pennsylvania Department of Agriculture**

### **Animal Health Recommendations for Animals for Exhibition, Including Commercial Exhibition**

#### **Pennsylvania Cattle:**

##### **Fair Requirements:**

1. A Certificate of Veterinary Inspection (CVI) issued after May 1, 2021
2. All animals must be free of infectious and contagious diseases and a statement of this should be written on the CVI.
3. Cattle shall be identified by an official ear tag or other unique identification device approved by PDA. Official identification includes:
  - A USDA-issued National Uniform Ear tagging system (NUES) ear tag having a US shield; or
  - A 15-digit Animal Identification Number (AIN) ear tag starting with "840" (including RFID) or
  - Other official identification approved by PDA. (Brands and breed registrations with tattoos are not acceptable).
4. A current rabies vaccination administered by a licensed veterinarian for animals 3 months of age and older (observe appropriate slaughter withdrawal time).

##### **Out of State Cattle:**

##### **Requirements:**

1. A Certificate of Veterinary Inspection (CVI) issued within the 30 days prior to the date of importation is required.
2. Vesicular Stomatitis (VS): This applies to cattle entering PA from states that experienced a Vesicular Stomatitis outbreak in the last 12 months. In these cases an accredited veterinarian shall determine whether the animals are free from VS, and animals shall be accompanied by a CVI with the following statement signed by the accredited vet: "All animals identified on the CVI have been examined and found to be free from VS. During the past 90 days, these animals have neither been exposed to VS nor were located within 10 miles of a site where VS has been Diagnosed."
3. All animals must be free of infectious and contagious diseases and a statement of this is required on the CVI.
4. Federal regulation (USDA) requires official animal identification. Official ID will have a US shield and includes:
  - A USDA-issued National Uniform Eartagging System (NUES) tag; or
  - A 15-digit Animal Identification Number starting with "840" ear tag (including RFID) or
  - Other official identification approved by USDA. (Brands and breed registrations with tattoos are not acceptable).
5. A current rabies vaccination administered by a licensed veterinarian for animals 3 months of age and older (observe appropriate slaughter withdrawal time).
6. Tuberculosis Requirements:
  - No test is required for animals originating from animals originating from states or zones designated as accredited free by the USDA.
  - All exhibition animals originating from states or zones designated modified accredited advanced by the USDA must test negative within the 60 days prior to the date of importation. The negative test results and date of test must be included on the CVI or the animal must be accompanied by a negative test report (a copy of the original report is acceptable).
  - All animals originating from states or zones designated modified accredited by the USDA must originate from herds in

which all animals 12 months of age and older are tested negative within the 12 months prior to the date of importation; and the individual animals to be imported (all ages) are tested negative within the 60 days prior to the date of importation and at least 60 days after the negative whole herd test was completed. The negative test results and date of test must be included on the CVI or the animal must be accompanied by a negative test report (a copy of the original test report is acceptable).

#### **Pennsylvania Equine Animals:**

##### **Fair Requirements:**

1. A Certificate of Veterinary Inspection (CVI) issued after May 1, 2021
2. All animals must be free of infectious and contagious diseases and a statement of this should be written on the CVI.
3. All equine animals must test negative for Equine Infectious Anemia (EIA) by an official test within the 12 months prior to the opening date of the exhibition. Laboratory test results must accompany each animal to its final destination (a copy of the original lab report is acceptable). The CVI shall specify the date of sample collection and EIA test results. Foals less than six months of age accompanied by a test-negative dam are exempt from EIA testing requirements. If the foal is not accompanied by the dam, a copy of the dam's test results must accompany the foal to its final destination.
4. A current rabies vaccination administered by a licensed veterinarian for animals 3 months of age and older.

##### **Out of State Equine Animals:**

##### **Fair Requirements:**

1. A Certificate of Veterinary Inspection (CVI) issued within the 30 days prior to the date of importation is required.
2. Vesicular Stomatitis (VS): This applies to horses entering PA from states that experienced a Vesicular Stomatitis outbreak in the last 12 months. In these cases an accredited veterinarian shall determine whether the animals are free from VS, and animals shall be accompanied by a CVI with the following statement signed by the accredited vet: "All animals identified on the CVI have been examined and found to be free from VS. During the past 90 days, these animals have neither been exposed to VS nor were located within 10 miles of a site where VS has been diagnosed."
3. All animals must be free of infectious and contagious diseases and a statement of this is required on the CVI.
4. All equine animals must be test negative for EIA by an official test within the 12 months prior to the date of importation. Laboratory test results must accompany each animal to its final destination (a copy of the original lab report is acceptable). The CVI shall specify the date of sample collection and EIA test results. Foals less than six months of age accompanied by a test-negative dam are exempt from EIA testing requirements. If the foal is not accompanied by the dam, a copy of the dam's test results must accompany the foal to its final destination.
5. If an equine animal has resided in Texas or New Mexico for a cumulative total of 30 days or more within the six months preceding the date of entry into the Commonwealth, that animal must be test-negative for Babesia caballi and Theileria equi on a competitive enzyme-linked immunosorbent assay (c-ELISA)



## YOUR ONE-STOP AGRONOMY HEADQUARTERS

- Lime & Fertilizer Application • Spreader & Applicator Rental •
- Crop Protection Materials • Soybean Treatments •
- Soil Sampling • Wood Pellet Program & more!

**CALL YOUR LOCAL CENTERRA CO-OP**

Andover, OH 800-829-6144	Cambridge Springs, PA 814-398-4664	Mill Village, PA 814-796-4637	Volant, PA 724-533-8004	Middlefield, OH 800-268-6711
-----------------------------	--	----------------------------------	----------------------------	---------------------------------

[www.centerracoop.com](http://www.centerracoop.com)

Ask  
About Our  
**Pre-Pay Wood  
Pellets Program**

*(pellets are stored inside)*

## FAHER EXCAVATING & DIRECTIONAL DRILLING



**Sewer Work • Trenching  
Water Wells • Grading  
Demolition  
Driveways • Concrete  
Bulldozer Work • Clearing  
Site Preparation • Utility Work  
Horizontal Directional Drilling**

11640 Cherry Hill Road, Albion, Pennsylvania 16401

**JOE FAHER • 814-450-8895**



test, or a Department-approved equivalent test, with the test occurring within the 30 days preceding entry into Pennsylvania. The date of test and the test results shall be written on the Certificate of Veterinary Inspection.

6. A current rabies vaccination administered by a licensed veterinarian for animals 3 months of age and older.

#### **Pennsylvania Goats:**

##### **Fair Requirements:**

1. A Certificate of Veterinary Inspection (CVI) issued after May 1, 2021.
2. All animals must be free of infectious and contagious diseases and a statement of this should be written on the CVI.
3. Individual official animal identification is required for all goats. Official ID includes:
  - A USDA ear tag with a US shield; or
  - A legible tattoo with herd and individual identification recognized in an approved USDA Scrapie database a.k.a. scrapie tattoo (flock ID in the right ear–state postal code and letters/numbers–and individual animal ID in the left ear); or
  - A breed registration tattoo if the animal is accompanied by a registration certificate and the tattoo is legible.

#### **Out of State Goats:**

##### **Fair Requirements:**

1. A Certificate of Veterinary Inspection (CVI) issued within the 30 days prior to the date of importation.
2. Vesicular Stomatitis (VS): This applies to goats entering PA from states that experienced a Vesicular Stomatitis outbreak in the last 12 months. In these cases an accredited veterinarian shall determine whether the animals are free from VS, and animals shall be accompanied by a CVI with the following statement signed by the accredited vet: “All animals identified on the CVI have been examined and found to be free from VS. During the past 90 days, these animals have neither been exposed to VS nor were located within 10 miles of a site where VS has been diagnosed.”
3. All animals must be free evidence of infectious and contagious diseases and a statement of this is required on the CVI.
4. Individual official animal identification is required for all goats. Official ID includes:
  - A USDA ear tag with a US shield; or
  - A legible tattoo with herd and individual identification recognized in an approved USDA Scrapie database a.k.a. scrapie tattoo (flock ID in the right ear–state postal code and letters/numbers–and individual animal ID in the left ear); or
  - A breed registration tattoo if the animal is accompanied by a registration certificate and the tattoo is legible.
5. Tuberculosis testing requirements:
  - No test is required for animals originating from states or zones designated as accredited-free by the USDA.
  - All animals originating from states or zones designated modified accredited advanced must be test negative within the 60 days prior to the date of importation. The negative test results and date of test must be included on the CVI or the animal must be accompanied by a negative test report (a copy of the original report is acceptable).
  - All animals originating from states or zones designated modified accredited must originate from herds in which all animal 12 months of age and older have tested negative within the 12 months prior to the date of importation; and the individual animals (all ages) to be imported have also tested negative within the 60 days prior to the date of importation and at least 60 days after the negative whole herd test was completed. The negative test results and date of test must be included on the CVI or the animal must be accompanied by a negative test report (a copy of the original test report

is acceptable).

#### **Pennsylvania Rabbits:**

##### **Fair Recommendations**

1. A Certificate of Veterinary Inspection (CVI) issued after May 1, 2021

##### **Fair Requirements**

1. All animals must be free of infectious and contagious diseases.
2. An Animal Owner or Caretaker’s Verification of Veterinary Consultation Relationship statement for the animals being exhibited must be included on the fair registration form.

#### **Out of State Rabbits:**

##### **Requirements:**

1. No rabbits or their products, such as meat, pelts, hides, carcasses or other items, and no equipment, exposed feed, forages, or conveyances or other items or associated materials may enter the Commonwealth of Pennsylvania from a Commonwealth, State, Territory or Country where Rabbit Hemorrhagic Disease (RHD) has been diagnosed in the prior twelve (12) months or there is a reasonable suspicion it exists unless they meet the following requirements:
  - a.) All live rabbits must be accompanied by an ICVI and must be examined by an accredited veterinarian within the seventy-two (72) hours prior to the date of shipment to the Commonwealth of Pennsylvania. The ICVI must include statements by an accredited veterinarian certifying that:
    - i. All rabbits in the shipment have been examined for and found free of infectious, contagious or communicable diseases;
    - ii. All rabbits have originated from a single premises that has no signs of infectious, contagious or communicable disease in rabbits;
    - iii. There have been no movements of rabbits onto the premises of origin within the 90 days prior to the date of shipment;
    - iv. The rabbits have had no contact with wild or captive rabbits other than their cohorts in the 90 days prior to the date of shipment.
  - b.) No rabbits or their products, such as meat, pelts, hides, carcasses or other items, and no equipment, exposed feed or conveyances or other items or associated materials may enter the Commonwealth of Pennsylvania from a premises exposed to, contaminated with or known to be affected with RHD, or where there is a reasonable suspicion the disease exists or the rabbits have been exposed to or infected with RHD. Fair management has the authority to impose additional requirements designed to prevent the spread of contagious diseases.
2. Certificate of Veterinary Inspection (CVI) issued within 30 days prior to the date of importation.
3. A statement on the CVI attesting that all rabbits listed on the CVI are free of signs of infectious and contagious disease.

#### **Section 9: Pennsylvania Sheep**

##### **Fair Requirements:**

1. A Certificate of Veterinary Inspection (CVI) issued after May 1, 2021.
2. All animals must be free of evidence of infectious and contagious diseases and a statement of this should be written on the CVI.
3. A current rabies vaccination administered by a licensed veterinarian for animals 3 months of age and older (observe appropriate slaughter withdraw time).
4. Individual official animal identification is required for all sheep. Official ID includes:
  - A USDA ear tag with a US shield; or
  - A legible tattoo with herd and individual identification recognized in an approved USDA Scrapie database a.k.a. scrapie

tattoo (flock ID in the right ear–state postal code and letters/ numbers– and individual animal ID in the left ear); or

- A breed registration tattoo if the animals are accompanied by a registration certificate (copy acceptable) and the tattoo is legible.

#### **Out of State Sheep Fair Requirements:**

1. Federal regulation (USDA) requires a Certificate of Veterinary Inspection (CVI) issued within the 30 days prior to entry into PA.
2. Vesicular Stomatitis (VS): This applies to sheep entering PA from states that experienced a Vesicular Stomatitis outbreak in the last 12 months. In these cases an accredited veterinarian shall determine whether the animals are free from VS, and animals shall be accompanied by a CVI with the following statement signed by the accredited vet: "All animals identified on the CVI have been examined and found to be free from VS. During the past 90 days, these animals have neither been exposed to VS nor were located within 10 miles of a site where VS has been diagnosed."
3. All animals must be free of infectious and contagious diseases and a statement of this is required on the CVI.
4. A current rabies vaccination administered by a licensed veterinarian for animals 3 months of age and older (observe appropriate slaughter withdraw time).
5. Individual official USDA scrapie animal identification is required. Official scrapie ID includes:
  - A USDA ear tag with a US shield; or
  - A legible tattoo with herd and individual identification recognized in an approved USDA Scrapie database a.k.a. scrapie tattoo (flock ID in the right ear–state postal code and letters/ numbers–and individual animal ID in the left ear); or
  - A breed registration tattoo if the animals are accompanied by a registration certificate (copy acceptable) and the tattoo is legible.

#### **Pennsylvania Swine Fair Requirements:**

1. No swine species shall be exhibited in Pennsylvania unless each animal:
  - Is accompanied by a certificate of veterinary inspection (CVI) issued within 14 days of the fair;
  - Is permanently identified by an official 840 series radio frequency identification (RFID) ear tag and the ear tag number is recorded on the CVI;
  - Has been visually inspected and found to be free of signs of contagious disease immediately prior to unloading at the exhibition by an accredited veterinarian or swine health monitor appointed by the fair board or livestock show committee.
2. All breeding swine exhibitions are to occur prior to the arrival of any market swine:

- Breeding swine must be removed from the animal exhibition premises prior to any market swine arriving.
- Breeding swine animal exhibitions shall arrive, exhibit, and depart in a period no greater than 72 hours.
- Swine birthing exhibitions and educational displays which are not competing may occur concurrently with market swine animal exhibition, as long as, reasonable precaution is made to ensure the biosecurity of the swine birthing exhibition or educational display.

3. All Market swine exhibited in department sponsored market shows shall move directly to a PDA or USDA licensed slaughter facility following the animal exhibition and may not be diverted to premises other than a recognized slaughter establishment or a slaughter market in which the sales are designated slaughter only sales.

#### **Out of State Swine**

1. A Certificate of Veterinary Inspection (CVI) issued within the 14 days prior to the date of the show is required. The CVI shall include a statement verifying that the swine have not been fed raw garbage.
2. Vesicular Stomatitis (VS) Statement: This applies to states that experienced a VS outbreak in the last 12 months. In these cases an accredited veterinarian shall determine whether the animals are free from VS, and animals shall be accompanied by a CVI with the following statement signed by the accredited veterinarian: "All animals identified on this CVI have been examined and found to be free from VS. During the past 90 days, these animals were not located within 10 miles of a site where VS has been diagnosed."
3. All animals must be free of evidence of infectious and contagious diseases and a statement of this is required on the CVI.
4. Has been visually inspected and found to be free of signs of contagious disease immediately prior to unloading at the exhibition by an accredited veterinarian or swine health monitor appointed by the fair board or livestock show committee.
5. Individual animal ID – must be permanently identified by an official 840 series radio frequency identification (RFID) ear tag and the ear tag number is recorded on the CVI.
6. Brucellosis Testing Requirements:
  - No test required if the animal originates from a validated brucellosis-free state or brucellosis-free herd. All others must be tested negative within the 30 days prior to the date of importation.
7. Pseudorabies Testing Requirements:
  - Sexually intact swine over 6 months of age shall originate qualified PRV negative herd or be test negative to an official pseudorabies test within 30 days prior to importation.
  - No pseudorabies testing required for all other swine

**The Area's 1<sup>st</sup> Choice  
in Excavation**

*No Job Too Big or Small  
FREE Estimates  
Fully Insured*



**Brandon Kennedy,  
Owner**

10273 Crane Street  
Cranesville, PA 16410

**814-450-1081**



# Judging Schedule

Dept. 1 Sec. 1 - 4 .....	Draft Horses - Conformation .....	Wed 9 a.m.
Dept. 1 Sec. 5.....	Hitch Class .....	Thurs 9 a.m.
Dept. 1 Sec. 6.....	Light Horses - Open & 4-H .....	Wed 9 a.m.
Dept. 1 Sec. 7.....	Ponies - Open & 4-H .....	Wed 9 a.m.
Dept. 2 .....	Dairy Cattle - Open, 4-H & FFA.....	Wed 9 a.m.
Dept. 3 .....	Beef Cattle - Open, 4-H & FFA .....	Wed 10 a.m.
Dept. 4.....	Sheep - Open, 4-H & FFA .....	Wed 8 a.m.
Dept. 5 .....	Swine - Open, 4-H & FFA .....	Wed 3 p.m.
Dept. 6 .....	Goats - Open, 4-H & FFA .....	Wed 9 a.m.
Dept. 8 .....	Eggs .....	Wed 9 a.m.
Dept. 9 .....	Rabbits - Open, 4-H & FFA .....	Wed 9 a.m.
Dept. 12.....	Grain & Seed Crops - Open & Junior.....	Tues 9 a.m.
Dept. 13.....	Vegetables - Open & Junior.....	Tues 9 a.m.
Dept. 14.....	Fruit & Nuts - Open & Junior.....	Tues 9 a.m.
Dept. 15.....	Home & Dairy Products - Open & Junior.....	Tues 9 a.m.
Dept. 17.....	Floral - Open & Junior .....	Tues 10 a.m.
Dept. 18.....	Domestic & Fine Arts - Open & Junior .....	Tues 9 a.m.
Dept. 19.....	Antiques, Arts & Crafts - Open & Junior.....	Tues 9 a.m.
Dept. 20 .....	Group Exhibits - Open & Junior .....	Tues 9 a.m.
Dept. 21.....	Wine & Beer .....	Tues 9 a.m.
Dept. 23 .....	Apiary and Maple - Open & Junior .....	Tues 9 a.m.

*Premium checks will be available after 9:00 a.m. Friday for all departments  
except ponies & horses, those checks will be available after 3:00 p.m. Saturday*

## ALBION VOLUNTEER FIRE DEPARTMENT



*Help Support Your Local Fire Department*

*While at the Fair, stop by and see us.  
Congratulations to the Albion Fair  
on their 76<sup>th</sup> anniversary!*

**We're always looking for volunteers!  
Stop by and see us any Wednesday night (7-9pm).**

# Good Housekeeping Awards

Livestock exhibitors who maintain the most attractive and sanitary exhibits will be eligible for special daily premiums starting on Wednesday. All livestock exhibits will be scored on the following basis:

## Points

Cleanliness of animals .....	15
Cleanliness of bedding .....	15
Entry card and ribbons won properly displayed with animals .....	20
Cleanliness of Feed Area .....	10
Cleanliness of Tack Area .....	10
Cleanliness of Aisles .....	15
Courtesy to people .....	15

TOTAL = 100

Prizes will be awarded on a daily basis.

Class 1: 1st - \$6 • 2nd - \$5 • 3rd - \$4



**Shuttle Service to and from the Fairgrounds**  
**Shuttles run from Northwestern Elementary School to the Fair**  
**Tuesday - Friday 5-10 p.m., Saturday 2-10 p.m.**  
**Shuttles run every 20 minutes**



**Greener Pastures**  
VETERINARY SERVICE

**Veterinary Services available for all sizes of animal!**  
 All in-clinic surgeries at GPVS are performed with a Surgical Laser, allowing for a quicker, more comfortable recovery.



- Preventative Care
- Surgery, Diagnostics & Treatment
- Digital X-Ray /Ultrasound
- 24/7 Emergency On Call for Our Clients
- Certified Technicians
- Small Animal Rehabilitation and Chiropractic
- In-House Laboratory
- Convenient online stores
- Large Animal Reproductive Services



Like us on  
**Facebook**

16257 US Hwy 6&19  
Saegertown, PA

**814-333-4241**  
**vetsatgreenerpastures.net**



**Hobbs**  
**Do it center.**

**Hardware • Lumber • Rental**

Route 99 South  
Edinboro, PA 16412

**814.734.1625**

**Shop online @**  
**www.hobbsdoitbest.com**

# Dept. 1: HORSES

## Premiums and Entries

1. No horse or teams of horses shall be entitled to a premium unless serviceably sound.
2. Animals or combinations of animals owned by one exhibitor may be entered in the classes below.
3. No grade stallions shall be accepted for entry.
4. All animals entered must compete and be shown.
5. Above rules and regulations apply to all horses. Review Fair book for health rules.
6. In no case is it permissible to show mixed breeds in the same class or division to be judged against each other for premiums.
7. Entries should be made with respective superintendents.
8. All horse stalls and feed areas must be cleaned by 9 a.m. Exhibitors failing to observe this rule will be asked to remove animals from the barn.
9. Straw or sawdust may be used - not provided.
10. SUPERINTENDENT HAS THE RIGHT TO REJECT ANY ENTRIES OF INFERIOR QUALITY AND THOSE NOT POSSESSING SUFFICIENT MERIT TO WARRANT RECOGNITION.
11. THERE WILL BE AN ENTRY FEE OF \$2.00 PER HEAD (except light horses).
12. All teams to be headed up when being hitched on fairgrounds.
13. NO ONE WILL BE PERMITTED IN THE EXERCISE RING BETWEEN 11 p.m. - 6 a.m.
14. Entries accepted starting August 1
15. All Fair Board decisions are final.

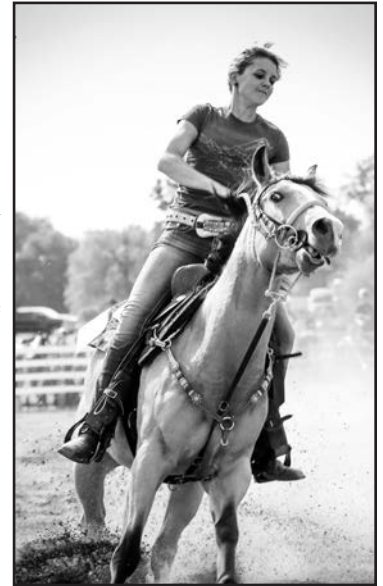

## Dept. 1, Section 1: Draft Horses

**Brian English**, Superintendent, 12772 West Lake Rd, East Springfield, PA 16411 • (814) 823-2537

**\*\* Entry forms accepted beginning Aug. 1 \*\***

Breed: A. Belgian B. Percheron C. Clydesdales D. Spotted E. Shire F. Mules G. Suffolks

### Classes:

1. Reg. Stallion, 3 years and over .....	\$20, 16, 12, 10
2. Reg. Stallion, under 3 years .....	\$20, 16, 12, 10
3. Reg. Stallion Foal .....	\$15, 14, 12, 10
4. Grand Champion Stallion .....	Ribbon
5. Reg. Yield Mare, 5 years and over .....	\$20, 16, 12, 10
6. Reg. Brood Mare, 6 years and over .....	\$20, 16, 12, 10
7. Reg. Mare, 3 - 5 years .....	\$20, 16, 12, 10
8. Reg. Mare, 2 years and under 3 .....	\$20, 16, 12, 10
9. Reg. Mare, 1 year and under 2 .....	\$15, 14, 12, 10
10. Reg. Filly Foal .....	\$15, 14, 12, 10
11. Grand Champion Mare .....	Ribbon
12. Mare and Foal .....	\$15, 14, 12, 10
13. Team of Registered Mares owned and shown by one exhibitor .....	\$20, 16, 12, 10
14. Produce of Dam, two (2) animals, any sex .....	\$20, 16, 12, 10
15. Get of Sire, two (2) animals, any sex .....	\$20, 16, 12, 10
16. Grade Mare, 5 years and over .....	\$14, 13, 11, 9
17. Grade Mare, under 5 .....	\$14, 13, 11, 9
18. Gelding, 5 years and over .....	\$20, 16, 12, 10
19. Gelding, 2 - 4 years .....	\$20, 16, 12, 10
20. Gelding, under 2 .....	\$20, 16, 12, 10
21. Grand Champion Gelding .....	Ribbon
22. Best Matched Pair, one handler, any sex .....	\$20, 16, 12, 10
23. Supreme Stallion .....	Rosette
24. Supreme Reg. Mare .....	Rosette
25. Supreme Gelding .....	Rosette
26. Best of Show .....	Rosette

# Dept. 1, Section 2: Hitch Class

Knapp Show Arena

**\* ALL HORSES MUST BE HEADED TO AND FROM ARENA \***

Entering in Class 3 excludes competitor from entering Class 1 and 2.

**- Wednesday 2 p.m. -**

## Classes:

1. Single Men's Draft Hitch .....	\$40, 35, 30, 25, 20
2. Single Ladies' Draft Hitch .....	\$40, 35, 30, 25, 20
3. Single Hitch, No Scotch, No Housings.....	\$40, 35, 30, 25, 20
4. Single Youth Hitch, 14 - 18 years .....	\$40, 35, 30, 25, 20
5. Single Youth Hitch, 13 years and under .....	\$40, 35, 30, 25, 20
6. Single Pony Hitch .....	\$14, 12, 10, 8, 6
7. Single Light Horse Hitch .....	\$14, 12, 10, 8, 6
8. Tandem Hitch.....	\$40, 35, 30, 25, 20

**- Thursday 9 a.m. -**

9. Team Youth, 14 - 18 years, accompanied by Adult .....	\$40, 35, 30, 25, 20
10. Team Youth, 13 years and under, accompanied by Adult.....	\$40, 35, 30, 25, 20
11. Farm Team, No Scotch, No Housing .....	\$40, 35, 30, 25, 20
12. Unicorn Hitch.....	\$40, 35, 30, 25, 20
13. 4 Horse Hitch.....	\$60, 55, 50, 45, 40
14. Team Pony Hitch.....	\$14, 12, 10, 8, 6
15. 6 Horse Hitch.....	\$80, 75, 70, 65, 60

**- Friday 9 a.m. -**

16. Draft Team Farm Hitch.....	\$40, 35, 30, 25, 20
--------------------------------	----------------------

**Each team can only run twice with different driver. One team per farm.**

# Dept. 1, Section 3: Draft Ride and Drive

**Thursday 7 p.m. Practice Arena**

1. Western Draft Riding (any age).....	\$10, 8, 6, 4, 2
2. English Draft Riding (any age).....	\$10, 8, 6, 4, 2
3. Youth Riding.....	\$10, 8, 6, 4, 2
4. Egg & Spoon.....	\$10, 8, 6, 4, 2
5. Bareback Riding .....	\$10, 8, 6, 4, 2

**Friday 2 p.m. Practice Arena**

6. Mens Ground Drive.....	\$25, 20, 15, 10, 5
7. Ladies Ground Drive.....	\$25, 20, 15, 10, 5
8. Youth Ground Drive (15 - 18 years).....	\$25, 20, 15, 10, 5
9. Youth Ground Drive (14 and under).....	\$25, 20, 15, 10, 5
10. Single Open.....	\$25, 20, 15, 10, 5

**\*\*NEW THIS YEAR\*\***

**PAYPAL AND VENMO**  
**PAYMENT AVAILABLE**  
**AT GATE 1 & 3**

**For Winter  
Boat Storage  
Contact Dottie or  
Dennis Swift at  
(814) 756-5367**



# Dept. 1, Section 4: Light Horse

**Dennis Copeland**, Superintendent, 11979 US Rt. 6N, Albion, PA 16401 • (814) 756-4883

**Shown at Halter \* \* Entry forms accepted beginning Aug. 1 \* \***

All horses in this section will be shown in inches

- Review Fair Book for Health Rules •

## Rules:

1. If you are in 4-H or FFA, you must send your entry to the 4-H Superintendent. Otherwise, you will show and collect only the open show prize money. You will NOT be allowed to show in Grooming and Showmanship or collect the prize money from 4-H.
2. No adult entries accepted under 54 inches.
3. Only mail in entries will be accepted and must be received by Aug. 31.
4. Stalls will not be available to anyone until Tuesday at 9 a.m.
5. All horses must remain on display until 9 p.m. Saturday, unless released by the superintendent or vet
6. Walk your horse to ALL rings.
7. Use the entry gate and the exit gates, (west end of the ring) during halter classes.
8. Horses must be under control at all times.
9. Exercise horses in the morning or at the designated time, by the Superintendent only, in the practice ring by the draft horse barn. Your horse must be in the barn by 11 p.m.
10. NO HORSES permitted in front of the barns or bleachers at any time for any reason. This could cause your dismissal from the fair.
11. Stalls and feed areas SHALL be CLEANED by 9 a.m. by the Exhibitor during as well as after the Fair. Stalls must be cleaned and all horses removed by 9 a.m. on Sunday morning after the Fair.
12. No "For Sale" signs or other advertisements permitted in the barn.
13. No one other than the owners/designated caretaker are permitted in the stalls or in the front of the horses.
14. No sitting on anyone's horse or on the stall between horses, while in the barn. This is an automatic dismissal.
15. Anyone who is asked by a committee person to do something and refuses will be asked to leave and will not be accepted in any of the following years.
16. The Albion Area Fair is not responsible for the loss or injury of handlers, riders, animals, spectators or property.
17. No chairs or other items placed in the alley ways or center walkways for any reason, if asked to move them and refusing to do so will be grounds for dismissal from the Fair.
18. Superintendent will designate the use of the wash rack.
19. All horses must be fed and watered at least twice a day by the owner or designated care person. This person MUST be introduced to the Superintendent.
20. You must wear boots or shoes with hard soles (no sandals, flip flops or open toed shoes), while around horses or while in their stalls.
21. All exhibitors will be held responsible for the following: friends, family or any other persons helping with the exhibitor's animal. ALL PERSONS HELPING WITH EXHIBITS MUST BE INTRODUCED TO THE SUPERINTENDENT AND WILL BE MADE TO SIGN ALONG WITH THE EXHIBITOR ON THE SADDLE HORSE BARN RULES. ALL SADDLE HORSE RULES WILL APPLY TO THE ABOVE PERSONS.
22. Entry fee is \$5.00 per tie stall and \$15.00 per box stall, make checks payable to: Albion Area Fair. Fees are accepted on the first day of the Fair only.

**Breeds:** A. Arabian B. Appaloosa C. Morgan D. Palomino E. Quarter Horse F. American Wild Mustang G. Paint  
H. Pinto I. Buckskin J. Thoroughbred K. Tennessee Walking Horse L. Warmblood M. Mule

## Classes:

- |  |                 |
|--|-----------------|
| 1. Stallion Foal.....  | \$14, 12, 10, 8 |
| 2. Champion Stallion.....  | Rosette         |
| 3. Reserve Champion Stallion .....   | Rosette         |
| 4. Mare, 3 years & over.....   | \$14, 12, 10, 8 |
| 5. Mare, 2 years .....   | \$14, 12, 10, 8 |
| 6. Mare 1 year .....   | \$14, 12, 10, 8 |
| 7. Filly Foal .....  | \$14, 12, 10, 8 |
| 8. Mare and Foal.....  | \$14, 12, 10, 8 |
| 9. Champion Mare.....  | Rosette         |
| 10. Reserve Champion Mare.....   | Rosette         |
| 11. Produce of Dam, 2 animals, any age or sex, produce of one mare regardless of ownership ..... | \$14, 12, 10, 8 |
| 12. Get of Sire, 2 animals, any age or sex, get of one stallion regardless of ownership.....     | \$14, 12, 10, 8 |
| 13. Gelding, any age, to be shown in halter.....   | \$14, 12, 10, 8 |
| 14. Champion Gelding.....  | Rosette         |
| 15. Reserve Champion Gelding .....   | Rosette         |



FOR YOUR  
**FAMILY**



FOR YOUR  
**BUSINESS**



FOR YOUR  
**COMMUNITY**

COMMITTED  
TO OUR  
COMMUNITIES  
SINCE **1884.**



Andover Bank



844.259.5473 [WWW.ANDOVER.BANK](http://WWW.ANDOVER.BANK)

# Dept. 1, Section 5: Ponies

**Sarah Adams**, Superintendent, 11229 Rt. 18, Albion, PA 16401 • (814) 722-7716

**\*\* Entry Forms Accepted Beginning Aug. 1 \*\***

**Breeds:** A. Shetland B. Welsh C. POA D. Quarter Pony E. Miniature Horses

F. Haflinger G. Hackney H. Mini Donkey I. Mini Mule J. Draft Pony

*(Entries in this class cannot exceed 58 inches in height)*

## **Classes:**

1. Stallion, 3 years and over .....	\$13, 11, 9, 7
2. Stallion, 2 years old .....	\$13, 11, 9, 7
3. Stallion, 1 year .....	\$13, 11, 9, 7
4. Stallion Foal .....	\$13, 11, 9, 7
5. Champion Stallion .....	Rosette
6. Reserve Champion Stallion .....	Rosette
7. Mare, 3 years and over .....	\$13, 11, 9, 7
8. Mare, 2 years old .....	\$13, 11, 9, 7
9. Mare, 1 year old .....	\$13, 11, 9, 7
10. Filly Foal .....	\$13, 11, 9, 7
11. Champion Mare .....	Rosette
12. Reserve Champion Mare .....	Rosette
13. Produce of Dam, 2 animals, any age or sex, produce of one mare, regardless of ownership .....	\$13, 11, 9, 7
14. Get of Sire, 2 animals, any age or sex, get of one stallion, regardless of ownership .....	\$13, 11, 9, 7
15. Mare and Foal .....	\$13, 11, 9, 7
16. Gelding, 3 years and over .....	\$13, 11, 9, 7
17. Champion Gelding .....	Rosette
18. Reserve Champion Gelding .....	Rosette

***You assume the risk of equine activities pursuant to Pennsylvania law.***

# Dept. 1, Section 6: In Hand Trail

**Jen Pate**, Superintendent, 11595 State Rd., Albion, PA 16401 • (814) 746-7068 • MISSCUEGIRL25@gmail.com

**Friday 9 a.m. - Practice Arena behind barns (ages 1 and over)**

## **Classes:**

1. Mini:	
A. Junior Handler (17 & under) .....	\$13, 11, 9, 7
B. Senior Handler (18 & over) .....	\$13, 11, 9, 7
2. Other Ponies (Under 56:)	
A. Junior Handler (17 under) .....	\$13, 11, 9, 7
B. Senior Handler (18 & over) .....	\$13, 11, 9, 7

***Shuttle service to and from the fairgrounds***  
**Shuttles run from Northwestern Elementary**  
**School to the fairgrounds daily from 5-10 p.m.**  
**every 20 minutes. Saturday 2-10 p.m.**



# Horse Show Rules

1. Your entry number from Tuesday, given by your barn superintendent, is your Fair Horse Show Number. No other number will be given. The number goes with the horse, not the rider.
2. Age determined as of January 1st, 4-H rules apply in those divisions.
3. The Albion Area Fair Assoc. is not responsible for any loss or injury to the riders, animals, spectators or property.
4. Fair exhibitors only. Must have animal in barns. No entry fees.
5. Boots must be worn. Sneakers, sandals, work boots, etc. are prohibited. Approved riding boots required.
6. Riders 18 years old and under must wear an ASTM/SEI approved protective headgear while riding or driving.
7. Judge's decision is final and must be accepted in a sportsmanlike manner.
8. Horses must be led to and from show arena, practice ring and barn.
9. You must dismount before leaving the ring in timed events.
10. Animals should be under control at all times! You may only ride in the practice ring or areas designated by committee. You may not ride around the fairgrounds, including areas west of warm up area.
11. Animals will be ridden one time only per class.
12. The committee reserves the right to change, combine, or cancel any classes at the committee's discretion.
13. Please make tack and rider changes 2 classes before your class.
14. Tack changes will be limited to 4 minutes between classes.
15. Western hats are optional in game classes.
16. Entry numbers only will be paid, not the rider!
17. **Classes 3 - 8 on Thursday are not eligible to canter/lope at any time during shows. Any person riding in a beginner's class is not eligible to canter/lope at ANY point during the Fair. Canter/loping/galloping in a timed event will be cause for disqualification.**
18. Riders may be led in timed events, however, they will be placed behind riders who are not led, regardless of time. No exhibitors should be led during a performance class.
19. You must be 18 years of age to handle any stallions on the fairgrounds.
20. Horses must be returned to the barns immediately after show is completed.
21. Draft Horses may only compete in Draft Horse classes on Thursday and all classes on Friday except Tandem and Egg & Spoon.
22. If your horse is known to kick, please put a red ribbon in your horse's tail.
23. You will not be judged or given a time if number is not in view! No exceptions.
24. Not responsible for mistakes. Corrections must be made day of show!
25. Horses not allowed in front of barns or bleachers at any time.
26. Horses MUST be judged on Wednesday to participate in the Horse Show.
27. Thursday Show - We ONLY have 5 hours to complete this show - we must be done by 6:30 p.m. Please be ready at the gate for your classes. We cannot hold the show unless you have asked for a designated tack change. Entry numbers must be in full view while in the ring.
28. The number must be on the horse for the Friday Fun Show - no exceptions.
29. Random awards will be given as determined by the awards committee.
30. No photographers are permitted inside arena area during events.

## Bob and Norma Alexander Memorial Award

Awarded to those who show kindness, compassion and consideration to their animals and fellow exhibitors.

This award is given annually in loving memory of Bob and Norma Alexander, by their family.

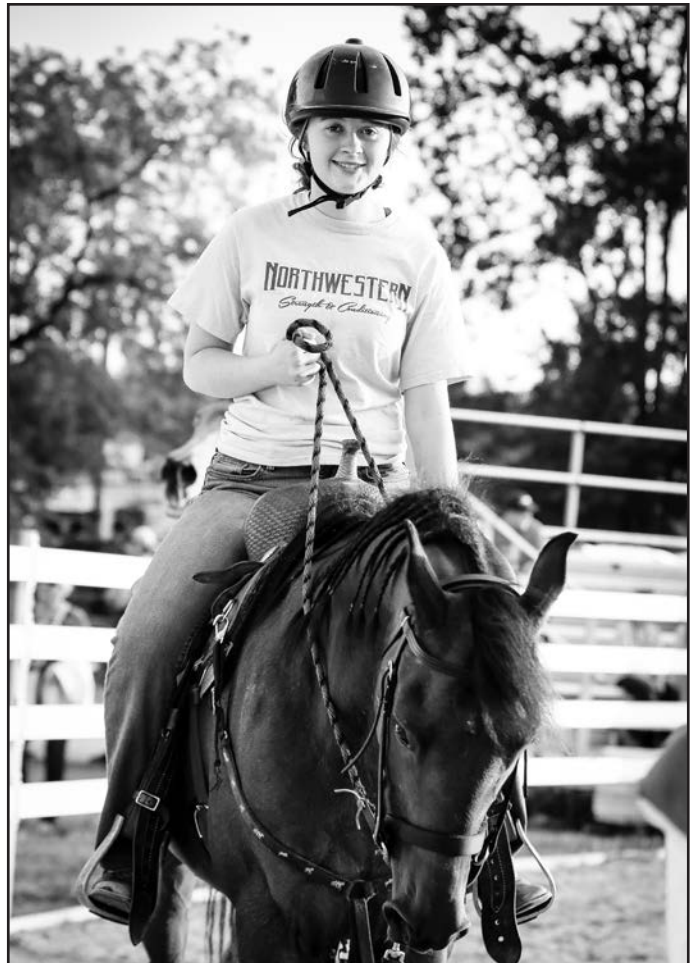



# Dept. 1, Section 7a: Performance Classes

## *Horse Show*

Thursday, Approximately 1:30 p.m., Knapp Arena (Immediately following draft horse hitch)

**Jen Pate**, Superintendent, 11595 State Rd., Albion, PA 16401 • (814) 746-7068 • misscuegirl25@gmail.com

**Judy Parker**, Assistant Superintendent • (814) 756-5339

**B.J. Leicht**, Ringmistress

***Exhibitor Number must be visible and legible.***

Light horse and pony hitch classes will compete in the Hitch Class (Dept. 1, Sec. 2) beginning at 2 p.m. Wednesday

Horse Show Rules apply to the performance classes in the Horse Show on Thursday and the Fun Horse Show Classes on Friday.

5 ribbons for all events - prizes .....\$10, 8, 6, 4, 2

*Feed donated by Trailblazers 4-H Club. Cakes donated by Girard Giant Eagle*

### **Classes:**

1. Lead Line - Riders 6 & Under
2. Over the Hill Lead Line - 35 & over
- Classes 3 - 8 are not eligible to canter/lope at ANY time during the Fair**
3. Beginner's Walk Trot Pleasure
4. Adult Walk Trot Pleasure
5. Beginner's Walk Trot Equitation
6. Adult Walk Trot Equitation
7. Beginner's Break & Out
8. Beginner's Egg & Spoon
9. 4-H Pleasure
10. English Pleasure - 16 - 34 years old
11. English Pleasure - 15 & under
12. Old Timer's Pleasure - 35 & over
13. English Equitation - 16 - 34 years old
14. English Equitation - 15 & under
15. Old Timer's Equitation - 35 & over
16. Western Pleasure - 16 - 34 years old
17. Western Pleasure - 15 & under

### **Feed Walk**

18. Western Equitation - 16 - 34 years old
19. Western Equitation - 15 & under
20. Break & Out - Open
21. Egg & Spoon - Open
22. Open Pleasure
23. Open Equitation
24. Bareback Equitation - Open
25. Genuine Pleasure - Open

### **Cake Walk**

- 10 and under -

26. Mini Bull & Bucket
27. Cloverleaf Barrels
28. Thread the Needle
29. Texas Keyhole
30. Birangle
31. Pole Bending

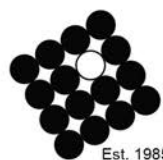

**Rabell Surveying  
& Engineering**  
A Division of LSSE

10560 Walnut Street, Albion, PA 16401  
PA: (814) 756-43854 | OH: (440) 275-3581  
FAX: (814) 756-5638

[www.rabellsurvey.com](http://www.rabellsurvey.com)

*Serving Pennsylvania & Ohio*

- Land Surveying
- Construction Layout
- Municipal Engineering
- Environmental Permits
- GPS Services
- Land Development Plans
- Stormwater Management Plans
- NPDES Permits
- Erosion & Sedimentation Control Plans



Managing Principals: Kevin A. Brett, P.E.; Ned Mitrovich, P.E.; Jason E. Stanton, P.E.

# Dept. 1, Section 7b: Friday FUN HORSE SHOW

Friday 3 p.m. • Knapp Show Arena

THURSDAY'S SHOW NUMBER IS TODAY'S FUN SHOW NUMBER!

\* Number **MUST** be on both sides of the horse.

\* Animals to be ridden one time only per timed event!

\* Feed donated by Trailblazer's 4-H Club. Cake donated by Girard Giant Eagle

## Classes:

1. Anything Goes Costume Class .....	\$10, 8, 6, 4, 2
2. Pole Bending - 11 - 15 years old.....	\$10, 8, 6, 4, 2
3. Pole Bending - 16 & over .....	\$10, 8, 6, 4, 2
4. Cloverleaf Barrels - 11 - 15 years old .....	\$10, 8, 6, 4, 2
5. Cloverleaf Barrels - 16 & over.....	\$10, 8, 6, 4, 2
6. M Barrels .....	\$10, 8, 6, 4, 2
7. Down & Back - 11 & over .....	\$10, 8, 6, 4, 2
8. Stakes - 11 & over .....	\$10, 8, 6, 4, 2
9. Texas Keyhole - 11 - 15 years old.....	\$10, 8, 6, 4, 2
10. Texas Keyhole - 16 & over.....	\$10, 8, 6, 4, 2
11. Birangle - 11-15 years old.....	\$10, 8, 6, 4, 2
12. Birangle - 16 & over.....	\$10, 8, 6, 4, 2
13. Thread the Needle - 11 & over.....	\$10, 8, 6, 4, 2
14. Ride & Run .....	\$10, 8, 6, 4, 2
15. Ball & Bucket.....	\$10, 8, 6, 4, 2



# Department 1, Section 7C Extreme Trail Cowboy Race

**Tuesday, 5 p.m. • Knapp Arena**

**M.C. Anderson**, Superintendent, 9597 Sherman Rd., Albion, PA 16401 • (814) 756-0583

**Cost \$10 per rider** • Make checks payable to "Albion Area Fair". No cash please.

## **Open to Community Riders**

Prizes: Championship Belt Buckles for division winners. Placing 1st - 5th ribbons (Premiums \$10, 8, 6, 4, 2)

*Thank you to our buckle sponsors: Billy Salisbury, Brandon C. Kennedy Construction & Excavating,*

*Horsin' Around 4-H Club, New and Direction Healthcare and Pam Bradshaw*

## **Classes**

1. **Youth Leadline:** Rider 12 and under as of January 1, 2021  
\* Youth can be led by an adult and/or miniature horses can be ridden/led\*
2. **Youth:** Rider 12 and under as of January 1, 2021.
3. **Novice:** Rider 13 - 17 years old
4. **Intermediate Rider:** 18 years and older
5. **Jackpot Open:** Rider any age (pattern difficulty increased)  
Riders May enter in Classes 1, 2, 3 or 4 and 5.

## **Rules:**

1. Registration required online. No new registrations will be accepted the day of the event. Check-in (CVI/negative EIA (coggins) test/rabies papers) will begin Tuesday at 4 p.m. in the announcers' stand. All riders MUST check-in prior to the start of classes.
2. Albion Area Fair issued exhibitor numbers must be displayed either on the rider's back or on saddle pad.
3. The Extreme Cowboy Race will be a timed event. The maximum time for each rider is 5 minutes. The rider that completes the most obstacles with the greatest amount of points wins. If there is a tie, the tied riders will come back to the arena and compete in a ride-off course. The fastest ride off time will win the division.
4. Entry fees due upon check in Tuesday at which time contestants will receive a copy of the obstacle course and time limit for their division. Order of go will be determined through random draw. Patterns, times and order of go will be posted near the announcers' stand.
5. All riders must walk their horses to the practice arena. Riders under the age of 18 must be accompanied by an adult to the arena.
6. The Albion Area Fair is not responsible for any loss or injury to the riders, animals, spectators or property.
7. Judges' and committee members' decisions are final.
8. All horses must meet Albion Area Fair Health Requirements.
9. It is highly recommended that all riders wear helmets. All riders under 18 years of age must wear a certified (ASTM/SEI) helmet when mounted. All riders must wear boots.
10. Horses that are, or appear to be, unsound may be dismissed by the committee. There will be no refunds.
11. Individual riders may compete with more than one horse in the race, but must submit a separate application and fee for each horse they wish to enter in the race.
12. Horse and rider combinations will not be permitted to cross enter divisions. This includes youth classes.
13. English or Western tack may be used. No bareback riders.
14. The show committee reserves the right to add or cancel a division.

## Introducing Vaccine Value Packages

Vaccine Value Packages allow you to select the level of protection that best suits your pet's needs.

**CANINE PACKAGES starting at \$75.99**

**FELINE PACKAGES starting at \$73.99**



Good Luck to All  
the Exhibitors!



**Albion Animal Center**  
11 Wells Avenue, Albion  
814-756-4441

**Animal Hospital of Meadville**  
10696 Mercer Pike, Meadville  
814-333-1313

**Western Reserve Animal Clinic**  
1199 St. Rt. 7N, Pierpont  
440-577-1111

[www.albionanimalcenter.com](http://www.albionanimalcenter.com)

[AlbionAnimalCenter](https://www.facebook.com/AlbionAnimalCenter)

**\*\*NEW THIS YEAR\*\***  
**PAYPAL AND VENMO**  
**PAYMENT AVAILABLE**  
**AT GATE 1 & 3**

# Department 1, Section 8A: Log Pulling Contest

**Friday, 10 a.m., Knapp Show Arena**

**Bob Harrington**, Superintendent

11651 Route 6N, Albion, PA 16401 • (814) 756-5281

**Art Harrington**, Asst. Superintendent

## **Rules and Regulations:**

1. Participants must be exhibitors on the fairgrounds and can only participate in one class. Participants need to sign up for classes in the draft horse barn before 10 a.m. on Friday.
2. Horse and pony teams and single hitches will compete separately.
3. Teams will be driven and hooked by one driver only. Every time participants use assistants, it will count as an out of bounds.
4. There will be three field judges and one scorekeeper.
5. Rosettes will be awarded to top 4 places in Team, Single and Youth divisions.
6. Events will be scored on time, accuracy and horsemanship.

## 7. Scoring will be as follows:

- A. Timed by stopwatch from the time team steps over starting line until contestant stops on last log and notifies the scorer or timekeeper.
  - B. One point will be given for every one-eighth (1/8) inch from boundary line court.
  - C. In case of a tie in time and points, it will be up to the field judge to make final decision.
8. Court will be 43-1/2 yards long, divided in three (3) equal parts with reference stakes at side of court. Court will be 14 feet wide.
  9. Lowest score, that is a combination of points added to total elapsed time in seconds, wins.
  10. 50 point penalty to each out of bounds.

# Department 1, Section 8B: Exhibitors' Horse Pull

**Friday, 12:30 p.m. • Knapp Show Arena**

**Jerry Jones**, Superintendent, 23980 S. Beaver Rd., Springboro, PA 16435 • (814) 587-2358

**Bob Harrington**, Asst. Superintendent

## **Rules:**

1. Teams will stay in holding area during pull.
2. You may ride or walk, but you cannot change in the middle of a pull. If you start to ride, you must continue to ride on that weight.
3. In case of broken equipment and you need help, you must unhitch and come back to the boat.
4. 3 passes will be called a pull. If you make 3 passes on your first pull, you must come back for a 2nd pull.

5. Distance to pull 27.5 feet.
6. Jumping off the boat is counted as a pull.
7. All horses to be led from the barn to the arena.
8. Judge's decision is final.

First Prize - \$65, Second Prize - \$60,  
Third Prize - \$55, Fourth Prize - \$50, Fifth Prize - \$45

**\$35 to each Qualifier (Only One Class)**



24 Main Street East

Girard, Pennsylvania 16417

Phone 814-774-2628 • Fax 814-774-3278

**JAMES R. STEADMAN, ESQ., CELA\***

**GRANT M. YOCHIM, ESQ.\*\***

**VALERIE H. KUNTZ, ESQ., CPA\*\***

\*Certified Elder Law Attorney \*\*Admitted to practice in PA and Ohio

Serving the Legal Needs of the  
West County for over 40 years



[www.steadmanlaw.com](http://www.steadmanlaw.com)

***Shuttle service to  
and from the fairgrounds***  
**Shuttles run from Northwestern  
Elementary School  
to the fairgrounds daily from 5-10  
p.m. every 20 minutes.  
Saturday 2-10 p.m.**



# Dept. 1, Section 8c: Horse Pulling Contest

**Saturday, 2 p.m. • Knapp Show Arena**

**Bob Harrington**, Superintendent, 11651 Rt. 6N, Albion, PA 16401 • (814) 756-5281

**Jerry Jones**, Asst. Superintendent

**Teams must be weighed between 10 a.m. and 12:30 p.m. at the Fair Scales**

*Non-exhibitor contestants must use Best Avenue to enter fair grounds*

## **Classes:**

1. - 3,400 pounds and under
2. - 3,401 pounds and over

First Prize.....	\$300
Second Prize .....	\$250
Third Prize.....	\$210
Fourth Prize.....	\$180
Fifth Prize .....	\$165

**\$35 to each Qualifier**

1. Distance to pull is 27.5 feet
2. Teams weighed together must pull together.  
No switching.
3. Booster Buttons required of all participants.
4. Teams will be kept in holding area during pull.
5. May have only 2 helpers behind double trees at any or all times.
6. No heading except for broken lines or equipment. Also, unhitch & come back to boat.
7. No misuse of horses while in arena.
8. Teams must be under control at all times or teams will be disqualified or lose pull at discretion of judges.
9. Three passes will be called a pull.
10. Judge's decision is final.
11. Random blood tests may be conducted by the Fair veterinarian.
12. See Fair Book for Health Rules.
13. PREMIUMS WILL BE PAID AFTER BLOOD TEST RESULTS ARE RECEIVED.

---

## Dept. 2: DAIRY CATTLE

**Diane Reiser**, Superintendent – 10070 Kidder Road, Cranesville, PA 16410 – (814) 756-5124

**Marty Gessner**, Asst. Superintendent

Entries accepted as of August 1 (Refer to General Rules and Review Health Rules in Fairbook)

Entry Deadline: September 1

## **Rules and Regulations for Cattle:**

1. Exhibitors will be expected to display or parade their animals as directed by the Superintendent; to accept the stall assigned without controversy; to keep their animals in an attractive appearance and to cooperate with the Department in every way that may serve to increase the educational value of the show.
2. Bulls over the age of 6 months must have a ring in their nose for SAFETY practices. They must be shown with a Halter and Nose Lead.
3. Exhibitors or livestock must inform themselves as to when their stock will be judged. Stock must be in the ring promptly on call and a failure to comply with the order renders exhibitors liable to be ruled out of competing. Decorations with ribbons or ornaments previously won by animals at shows, shall be prohibited until after the awards have been made in their respective classes by the Judges.
4. Exhibitors must have all animals listed for competition on the grounds no later than 8 p.m. Tuesday. **All such animals shall remain on display until 9 p.m. Saturday unless released by the superintendent and/or a veterinarian.**
5. The exhibitors will be expected to keep the space they occupy in a clean and sanitary condition and to remove all their equipment promptly as the Superintendent may direct.
6. An exhibitor may enter a maximum of two animals in each class.
7. All entries must be accompanied by a registration paper.
8. Each exhibitor limited to a maximum of 10 entries.
9. Straw or sawdust may be used - NOT PROVIDED.
10. **AN ENTRY FEE OF \$2 PER HEAD MUST ACCOMPANY ENTRY BLANK.** Please make checks payable to Albion Area Fair.
11. Only animals qualified for the State Jr. Dairy Show in Harrisburg will be released early.



**ROSS  
CONCESSIONS  
PROUDLY  
SERVING  
THE ALBION  
AREA FAIR  
FOR  
30 YEARS**





# Dept. 2, Section 1a: Males

**Breeds:** A. Ayrshire B. Brown Swiss C. Guernsey D. Holstein E. Jersey F. Milking Shorthorn G. Lineback H. Red/White Holstein

## **Classes:**

1. Bull Calf born after August 31, 2020 and over 4 months of age ..... \$18, 14, 12, 10
  2. Junior Yearling Bull born after February 28, 2020 and before September 1, 2020 ..... \$18, 14, 12, 10
  3. Senior Yearling Bull born after August 31, 2019 and before March 1, 2020 ..... \$18, 14, 12, 10
  4. 2 Year Old Bull born after February 28, 2019 and before September 1, 2019 ..... \$18, 14, 12, 10
  5. Grand Champion Bull ..... Rosette
  6. Reserve Champion Bull ..... Rosette
- 

# Dept. 2, Section 1b: Females

## **Classes:**

7. Spring Heifer Calf born after February 28, 2021 and over 4 months of age ..... \$18, 16, 13, 10
8. Winter Heifer Calf born after November 30, 2020 and before March 1, 2021 ..... \$18, 16, 13, 10
9. Fall Heifer Calf born after August 31, 2020 and before December 1, 2020 ..... \$18, 16, 13, 10
10. Summer Yearling Heifer born after May 31, 2020 and before September 1, 2020 ..... \$18, 16, 13, 10
11. Spring Yearling Heifer born after February 28, 2020 and before June 1, 2020 ..... \$18, 16, 13, 10
12. Winter Yearling heifer born after November 30, 2019 and before March 1, 2020 ..... \$18, 16, 13, 10
13. Fall Yearling Heifer born after August 31, 2019 and before December 1, 2019  
(Fresh Senior Yearling shown as Junior 2 Year Old) ..... \$18, 16, 13, 10
14. JUNIOR CHAMPION FEMALE ..... Rosette
15. RESERVE JUNIOR CHAMPION FEMALE ..... Rosette
16. Junior Get of Sire, three animals under two years old, all by one sire,  
not more than one bull, need not all be from one herd. One entry per exhibitor ..... \$20, 18, 16, 14
17. Junior Best Bred and Owned by exhibitor, each exhibitor limited to one entry ..... \$20, 18, 16, 14
18. Junior Best Three Females, three animals under two years old,  
bred and owned by exhibitor, each exhibitor limited to one entry ..... \$20, 18, 16, 14
19. Dry Cow 2 year old and over born before March 1, 2018  
(Cannot be shown in any other age class) ..... \$24, 18, 16, 12
20. Junior 2 year old born after February 28, 2019 and before September 1, 2019 ..... \$24, 18, 16, 12
21. Senior 2 year old born after August 31, 2018 and before March 1, 2019 ..... \$24, 18, 16, 12
22. Junior 3 year old born after February 28, 2018 and before September 1, 2018 ..... \$24, 18, 16, 12
23. Senior 3 year old born after August 31, 2017 and before March 1, 2018 ..... \$24, 18, 16, 12
24. 4 year old Cow born after August 31, 2016 and before September 1, 2017 ..... \$30, 24, 18, 14
25. Cow 5 years old and over born before September 1, 2016 ..... \$30, 24, 18, 14
26. SENIOR CHAMPION FEMALE ..... Rosette
27. RESERVE SENIOR CHAMPION FEMALE ..... Rosette
28. GRAND CHAMPION FEMALE ..... Rosette
29. RESERVE CHAMPION FEMALE ..... Rosette
30. Cow in milk, any age, to be judged on udder alone. Limit 2 per exhibitor ..... \$30, 24, 18, 16
31. Senior Get of Sire, three animals, two years old and over, need not be all from one herd,  
not more than one bull. One entry per exhibitor ..... \$34, 28, 24, 20
32. Senior Best Bred & Owned by exhibitor, each exhibitor limited to one entry ..... \$34, 28, 24, 20
33. Senior Best Three Females, three animals two years and over, bred and owned by exhibitor,  
each exhibitor limited to one entry ..... \$34, 28, 24, 20
34. Produce of Dam, 2 animals produce of one dam. One entry per exhibitor ..... \$34, 28, 24, 20
35. Daughter and Dam shall consist of 2 animals, the dam and daughter, any age. Both animals  
need not be owned by same exhibitor. Each exhibitor is limited to one entry per dam ..... \$34, 28, 24, 20
36. Dairy Herd, 3 cows that have freshened, all owned by one exhibitor ..... \$34, 28, 24, 20
37. Breeders Performance herd, 5 females, 2 females over 2 years that have freshened, 2 females  
under 2 years and 1 female any age. All owned by exhibitor. One entry per exhibitor ..... \$34, 28, 24, 20

**All Breed Champion Dairy Heifer..... Trophy sponsored by Ne-Ru Farm \$50**

**All Breed Champion Dairy Cow..... Trophy sponsored by Reiser Farm \$100**

# Dept. 3, Section 1:

## BEEF CATTLE

**Ron Simpson**, Superintendent, 10635 Barney Road, Albion, PA 16401 • (814) 756-4522  
**Art Baron**, Asst. Superintendent • **Susan Simpson**, Asst. Superintendent • **Tim Crane**, Asst. Superintendent

### Entries accepted beginning Aug. 1 – Aug. 31, 2021

1. Straw or sawdust may be used, but not provided
2. Entry Fee is \$2.00 per animal (paid in check to "Albion Area Fair")
3. All entries must be registered stock except for Commercial Females
4. Only two entries per class per exhibitor except when specified
5. All animals will be pre-entered to be judged, no exceptions
6. Bulls born before Jan 1, 2021 must have a ring in their nose for SAFETY practices. They must be shown with a Halter and Nose Lead.



**Breeds:** A.-Angus H.-Hereford Si.-Simmental L.-Limousin (75% or more) MA-Maine Anjou MT-Mainetainer  
S-Shorthorn O-All Other Breeds M-Commercial Class (must be 75% Beef)

### Classes:

1. Junior Bull Calves - calved after January 1, 2021 ..... \$18, 14, 12, 10
2. Senior Bull Calves - calved between September 1 and December 31, 2020 ..... \$18, 14, 12, 10
3. Summer Yearling Bulls - calved between May 1 and August 31, 2020 ..... \$18, 14, 12, 10
4. Junior Yearling Bulls - calved between January 1 and April 30, 2020 ..... \$18, 14, 12, 10
5. Senior Yearling Bulls - calved between September 1 and December 31, 2019 ..... \$18, 14, 12, 10
6. 2 Year Old Bulls - calved between January 1 and August 31, 2019 ..... \$18, 14, 12, 10
7. Champion Bull (first placed bulls and second place to compete) ..... Rosette
8. Reserve Champion Bull ..... Rosette
9. Two Bulls Owned by the exhibitor ..... \$18, 14, 12, 10
10. Junior Heifer Calves - calved after April 1, 2021 ..... \$18, 14, 12, 10
11. Junior Heifer Calves - calved between January 1 and March 31, 2021 ..... \$18, 14, 12, 10
12. Senior Heifer Calves - calved between September 1 and December 31, 2020 ..... \$18, 14, 12, 10
13. Summer Yearling Heifer - calved between May 1 and August 31, 2020 ..... \$18, 14, 12, 10
14. Junior Yearling Heifer - calved between January 1 and April 30, 2020 ..... \$18, 14, 12, 10
15. Senior Yearling Heifer - calved between September 1 and December 31, 2019 ..... \$18, 14, 12, 10
16. 2 Year Old Heifer not calved - between January 1 and August 31, 2019 ..... \$22, 18, 14, 12
17. Cow with natural calf born after January 1, 2021 ..... \$22, 18, 14, 12
18. Champion Female ..... Rosette
19. Reserve Champion Female ..... Rosette
20. Get of Sire - four animals from above classes, both sexes represented, need not be owned by one exhibitor ..... \$24, 18, 14, 12
21. Junior Get of Sire - Three animals, both sexes represented from classes 1, 2, 10, 11, 12, need not be owned by exhibitor ..... \$24, 18, 14, 12
22. Senior Get of Sire - Four animals, both sexes represented from classes 3, 4, 5, 6, 13, 14, 15, 16, 17 ..... \$24, 18, 14, 13
23. Best 3 Females - any age from above classes owned by exhibitor. One entry per exhibitor ..... \$32, 28, 22, 16
24. Best 6 Females - any age from above classes owned by exhibitor. One entry per exhibitor ..... \$32, 28, 22, 16
25. Produce of Dam - two animals any age, either sex, the produce of one cow. Need not be owned by one exhibitor, one entry per exhibitor ..... \$32, 28, 22, 16
26. Champion Beef Udder - must be shown in Open Class, all breeds  
One entry per exhibitor ..... Trophy donated by Tim & Harold Crane
27. Champion Bull of All Breed, one entry per exhibitor ..... Trophy donated by Art & Hazel Baron \$100
28. Premier Exhibitor ..... Trophy donated by Ron & Sue Simpson
29. Best Cow/Calf of All Breeds, one per exhibitor (class 17) ..... Trophy donated by Ron & Sue Simpson
30. Champion Heifer of All Breeds, one per exhibitor (class 10 - 16) ..... Trophy donated by Tim & Harold Crane \$100
31. Master Showmanship and Master Fitting (ages 19 and up) ..... Trophy donated by Ron & Sue Simpson



# Dept. 3, Section 2: Open Class Steers/Market Steers

## Classes:

1. Feeder Steer.....\$18, 14, 12, 10
2. Champion Feeder Steer.....Rosette
3. Reserve Champion Feeder Steer.....Rosette
4. Medium weight Market Steer (minimum 800#).....\$18, 14, 12, 10
5. Champion Market Steer.....Rosette
6. Reserve Champion Market Steer.....Rosette
  - Must be 75% Beef.
  - Beef Steers shall be free of infections and transmittable diseases.
  - All veterinary shots are required, see Health Rules for Cattle. Inspections will be made unannounced.

## *Shuttle service to and from the fairgrounds*

Shuttles run from Northwestern campus to the fairgrounds daily from 5-10 p.m. every 20 minutes.



Compliments of  
Rogers Brothers  
Corporation  
Albion, Pennsylvania

***THE ULTIMATE  
IN TRAILERS®***  
[www.rogerstrailers.com](http://www.rogerstrailers.com)



# Dept. 4: SHEEP

**Jeff Hunter**, Superintendent, 14490 Route 19, Cambridge Springs, PA 16403 • (814) 920-3866

*(Refer to General Rules and Review Health Rules in Fairbook)*

**Judging will begin at 5 p.m. Wednesday**

1. AN ENTRY FEE OF \$1 PER HEAD MUST ACCOMPANY ENTRY BLANK
2. Straw or sawdust may be used - not provided
3. Entries must be postmarked by September 1.
4. Registered Sheep are encouraged but not required.
5. The superintendent and/or his assistants have the right to reject any animal on the grounds of inferior quality or lack of preparation on the part of the owner (i.e. crotched, clipped, trimmed, washed, combed.)

## Dept. 4, Section 1: Breeding Sheep

### Breeds:

A. Arcott	M. Montadale
B. Barbados	X. North Country Cheviot
B. Cheviot	R. Romney
D. Corriedale	S. Shropshire
E. Dorset - Horned	T. Southdown
F. Dorset - Polled	U. Suffolk
H. Hampshire	V. Texel
I. Jacob	W. Tunis
	X. All Other Breeds

### Classes:

1. Ram Lamb Under 1 Year.....	\$11, 10, 9, 7
2. Champion Ram .....	Rosette
3. Two Ram Lambs.....	\$11, 10, 9, 7
4. Ewe, 1 year and under 2.....	\$11, 10, 9, 7
5. Two Yearling Ewes.....	\$11, 10, 9, 7
6. Ewe Lamb, under 1 year.....	\$11, 10, 9, 7
7. Champion Ewe.....	Rosette
8. Two Ewe Lambs .....	\$11, 10, 9, 7
9. Pen of Lambs-2 ram lambs and 2 ewe lambs .....	\$11, 10, 9, 7
10. Breeder's Young Flock - ram lamb and 2 ewe lambs all bred and owned by exhibitor.....	\$11, 10, 9, 7
11. Flock - 1 ram any age; 2 ewes, one year and under two years, 2 ewes under one year.....	\$11, 10, 9, 7
12. Get of Sire - four breeding animals, any age or sex, the get of one sire. Get need not be owned by the exhibitor.....	\$11, 10, 9, 7

**Supreme Ram** ..... **Rosette**  
**Supreme Ewe** ..... **Rosette**

## Dept. 4, Section 2: Market Lambs

### Classes:

1. 75 to 90 pounds .....	\$11, 10, 9, 7
2. 91 pounds or over.....	\$11, 10, 9, 7

**\*\*NEW THIS YEAR\*\***

**PAYPAL AND VENMO PAYMENT AVAILABLE AT GATE 1 & 3**

# Dept. 4, Section 3: Wool

Wool exhibited must be produced by the exhibitor. No premiums will be awarded in any class unless the exhibits are worthy. The judges may withhold any premium for lack of merit. No more than two (2) fleeces in any one (1) class per individual exhibitor, family or farm. All fleeces exhibited must be tied with paper twine.

All Premiums..... \$11, 10, 9, 7, 6

**Classes:**

- |   |          |                    |
|---|----------|--------------------|
| 1. Fine Wool - 64's and up                | a. White | b. Natural Colored |
| 2. Half Blood - 60's to 62's              | a. White | b. Natural Colored |
| 3. 3/8 Blood - 56's to 58's               | a. White | b. Natural Colored |
| 4. Low Quarter & 1/4 Blood - 46's to 54's | a. White | b. Natural Colored |
| 5. Common & Braid - 36's to 44's          | a. White | b. Natural Colored |



**Simply Better  
Service... for  
Generations  
of Families**

**Serving All of West Erie County**

**Albion, Cherry Hill, Cranesville, Fairview,  
Girard, Platea, Springboro, Springfield,  
and more. . .**



*Family-owned and operated since 1876 | Peter J. Burton Supervisor/Funeral Director*

**525 Main Street East | Girard, PA (814) 774-3603 • BurtonFuneralHomes.com**

# Dept. 5, Section 1: SWINE

**Joe Reiser**, Superintendent, 8676 Platz Rd., Cranesville, PA 16410 • (814) 756-5124  
*Entries accepted as of August 1, 2021 (Refer to General Rules and Health Rules in Fairbook)*  
*Entry Deadline: September 1, 2021*

## Rules:

1. Joint ownership considered to be as one owner in accordance with registration papers
2. Judging will be accomplished at 3 p.m. on Wednesday.
3. No exhibitor may enter more than two animals in any one class, except groups.
4. ENTRY FEE OF \$1.00 PER HEAD, EXCEPT SOW AND LITTER CLASS WHICH IS \$4.00 A PEN, MUST ACCOMPANY ENTRY BLANK
5. Straw or sawdust may be used - NOT PROVIDED
6. ALL PENS MUST HAVE WATER AVAILABLE TO ANIMALS ALL THE TIME.
7. Pens must be cleaned daily.

## Breeds:

- |                  |                     |
|------------------|---------------------|
| A. Berkshire     | G. Yorkshire        |
| B. Chester White | I. Cross breeds     |
| C. Duroc         | J. Landrace         |
| D. Hampshire     | K. Hereford         |
| E. Poland China  | L. Tamworth         |
| F. Spotted Swine | H. All Other Breeds |



## Classes:

- |  |                |
|--|----------------|
| 1. January Boar pig farrowed on or after January 1, 2020 and before February 1, 2020 .....   | \$12, 10, 9, 7 |
| 2. February Boar pig farrowed on or after February 1, 2020 and before March 1, 2020 .....  | \$12, 10, 9, 7 |
| 3. March Boar pig farrowed on or after March 1, 2020 and before April 1, 2020 .....  | \$12, 10, 9, 7 |
| 4. April Boar pig farrowed on or after April 1, 2020 and before May 1, 2020.....   | \$12, 10, 9, 7 |
| 5. Pair of Boar pigs .....   | \$12, 10, 9, 7 |
| 6. GRAND CHAMPION BOAR.....  | Rosette        |
| 7. One year and older Gilt.....  | \$12, 10, 9, 7 |
| 8. January Gilt pig farrowed on or after January 1, 2020 and before February 1, 2020 .....   | \$12, 10, 9, 7 |
| 9. February Gilt pig farrowed on or after February 1, 2020 and before March 1, 2020 .....  | \$12, 10, 9, 7 |
| 10. March Gilt pig farrowed on or after March 1, 2020 and before April 1, 2020 .....   | \$12, 10, 9, 7 |
| 11. April Gilt pig farrowed on or after April 1, 2020 and before May 1, 2020 .....   | \$12, 10, 9, 7 |
| 12. Pair of Gilts .....  | \$12, 10, 9, 7 |
| 13. GRAND CHAMPION GILT .....  | Rosette        |
| 14. Young Herd, 1 boar and 3 gilts, farrowed on or after January 1, 2020 .....   | \$12, 10, 9, 7 |
| 15. Get of Sire to consist of 4 animals from one sow, farrowed on or after January 1, 2020 .....   | \$12, 10, 9, 7 |
| 16. Produce of Dam to consist of 4 animals from one sow, farrowed on or after January 1, 2020 .....  | \$12, 10, 9, 7 |
| 17. Breeder Feeder Litter to consist of 1 boar, 1 gilt farrowed on or after January 1, 2020.....   | \$12, 10, 9, 7 |
| 18. Litter Class 2 or 3 animals farrowed after January 1, 20 any sex. Must be accompanied by certification affidavit from breed association that littermates were certified..... | \$12, 10, 9, 7 |

**For Winter Boat Storage  
 Contact Dottie or Dennis Swift at  
 (814) 756-5367**



## Dept. 5, Section 2: Swine Market Classes

Both barrows and gilts will be accepted for Market Classes.

Market Swine will be divided into equal classes/sub classes by the Department Superintendent.

### Classes:

1. Individual Market Hog - lightweight.....	\$12, 10, 9, 7
2. Individual Market Hog - medium weight .....	\$12, 10, 9, 7
3. Individual Market Hog - heavy weight .....	\$12, 10, 9, 7
4. Pair of Light Weight Market Hogs.....	\$12, 10, 9, 7
5. Pair of Medium Weight Market Hogs.....	\$12, 10, 9, 7
6. Pair of Heavy Weight Market Hogs.....	\$12, 10, 9, 7
7. Car Load of four (4) Market Hogs.....	\$12, 10, 9, 7

## Dept. 5, Section 3: Sow and Litter

Sow to be purebred or crossbred of any age. Litter to consist of six piglets (minimum) and may be purebred or crossbred. Piglets may be any sex and not over eight weeks old. Sow and litter are not eligible to compete in any other classes.

1. Feeder Piglet Lots will consist of 3 piglets per lot..... \$12, 10, 9, 7
2. Sow & Litter Light Weight (newborn up to 2 weeks)..... \$30, 25, 20, 15
3. Sow & Litter Medium Weight (3 weeks up to 5 weeks)..... \$30, 25, 20, 15
4. Sow & Litter Heavy Weight (6 weeks and up)..... \$30, 25, 20, 15
5. GRAND CHAMPION SOW & LITTER... Trophy sponsored by Reiser Farm & Rosette





**188 East State Street**  
**Albion, PA 16401**  
**[matterafuneralhome.com](http://matterafuneralhome.com)**

**814-756-4151**  
**814-774-4713**



**PROUDLY SERVING THE COUNTIES OF**

**CRAWFORD      ERIE**  
**WARREN**

<b>FREE INSTALLATION</b> <b>\$9.95 Rental With FREE Installation</b> <small>Valid until 12/31/19</small> 	<b>FREE SALT</b> <b>3 FREE Bags of Salt</b> <b>When You Sign Up For Automatic Salt Delivery</b> 	<b>FREE RENTAL</b> <b>FREE Cooler</b> <b>Rental For 3 Months w/15 Gals. Of Water.</b> 
--	---	---

**MEADVILLE      ERIE**  
**(814) 337-0733      (814) 835-3500**

**WARREN**  
**(814) 723-9131**

**HEY CULLIGAN MAN!**

**Culligan**

**better water. pure and simple.®**

[culliganprowater.com](http://culliganprowater.com)



**Electronic Communication Services, Inc**



Phone Systems • SIP Trunks • Security Cameras  
Meeting Room A/V • Wi-Fi Networks • Overhead Paging  
Cell Phone Signal Boosters • Door Access Control  
Low Voltage Cabling and Terminations

**814-455-4181**

**ECScconnects.com**



Gwen Waddell | Loan Officer

**COUNTRY LIVING DREAMS?  
CONTACT THE EXPERTS.**

**FLEXIBLE FINANCING FOR:**

- Homes in the country with acreage
- Home construction and improvements
- Bare land and lots
- Larger acreage properties for recreational or agricultural investments

**Gwen Waddell**

Meadville Office

800.927.3149

[www.AgChoice.com/homeandland](http://www.AgChoice.com/homeandland)

Find us on



**AgChoice  
Farm Credit**



# RIDE-A-RAMA

***Tuesday 3 p.m. - 10 p.m.***

***Wednesday 4 p.m. - 10 p.m.***

***Thursday 4 p.m. - 10 p.m.***

***Friday 4 p.m. - 11 p.m.***

***Saturday 12 p.m. - 5 p.m.***

***6 p.m. - 10 p.m.***

***\$15/wristband***

***\$20/wristband***

***\$20/wristband***

***\$20/wristband***

***\$15/wristband***

***\$20/wristband***

A wristband is good for all rides and valid for the time listed with it.

This is not a week pass. New day requires purchase of a new band. As in the past, special Ride-A-Rama deals will be offered on Tuesday and Saturday afternoon.

## ***Individual Ticket Prices:***

\$1.25/ticket or \$25 for 25 tickets

Each ride requires 3 - 5 tickets



**AC Heating & Air**  
HVAC Installation and Repairs

**RUUD**

440.599.1561

ac-heatingair.com



# Dept. 6: GOATS

**Richard Bernhardt**, Superintendent  
9381 Pont Rd., Albion, PA 16401 • (814) 756-4937  
(Refer to General Rules and Review Health Rules in Fairbook)

1. Entry forms accepted beginning August 1 and must be postmarked by September 1. (Mail in entries only - no phone entries). Entries may be limited to 12 animals per exhibitor, depending on availability. List # of pens needed anywhere on entry form.
2. Pens and feed areas shall be CLEANED by Exhibitor after the Fair.
3. No entries with horns permitted in Section 1a.
4. Straw or sawdust may be used - not provided.
5. Entry fee is \$1 per animal
6. Registered Goats are encouraged, but NOT required.
7. Goat shall be led to and from milking area, under Exhibitor's control at all times.
8. Exhibitors must present to Superintendent prior to unloading, Certificate of Veterinary Inspection (CVI).
9. All Goats to be in place by Tuesday at 8 p.m. and remain on display until 9 p.m. Saturday, unless released by the Superintendent and/or Veterinarian.

## Dept. 6, Section 1: Dairy Goats

**Breeds:** A-Alpine L-LaMancha N-Nubian CB-Crossbred Dairy O-Oberhasli  
S-Saanen T-Toggenburg ND-Nigerian Dwarf X. All Other Breeds

### Classes:

1. 1 year and under 2 - fresh.....	\$10, 8, 7, 6
2. 2 years and under 3 .....	\$10, 8, 7, 6
3. 3 years and under 5 .....	\$10, 8, 7, 6
4. 5 years and over .....	\$10, 8, 7, 6
5. Senior Champion .....	Rosette
6. Birth and under 5 months.....	\$10, 8, 7, 6
7. 5 months and under 1 year.....	\$10, 8, 7, 6
8. 1 year and under 2 - never fresh.....	\$10, 8, 7, 6
9. Junior Champion.....	Rosette
10. Grand Champion .....	Rosette
11. Best Udder - Limit 1 per Exhibitor - Must be fresh.....	\$10, 8, 7, 6
12. Best Doe Bred by Exhibitor, Limit 1.....	\$10, 8, 7, 6
13. Get of Sire - 3 does, no twins, Limit 1 Get per Exhibitor .....	\$10, 8, 7, 6
14. Produce of Dam - 2 does, no twins, Limit 1 Produce per Exhibitor.....	\$10, 8, 7, 6
15. Dam and Daughter (1 Dam and Daughter per Exhibitor).....	\$10, 8, 7, 6
16. Milking Herd - Limit to 1.....	\$10, 8, 7, 6
17. Best 3 Junior - Limit to 1 - Never Fresh.....	\$10, 8, 7, 6
Best Dairy Doe in Show.....	Trophy

*The same classification and premiums as stated above apply to each breed.*

**\*\*NEW THIS YEAR\*\***  
**PAYPAL AND VENMO**  
**PAYMENT AVAILABLE**  
**AT GATE 1 & 3**





# Dept. 6, Section 2: Non-Dairy Breed Goats

**Breeds:** B-Boer K-Kiko PE-Percentages F-Fainter P-Pygmy A-Angora O-All Other Non-Dairy Breeds

## Classes:

1. 1 year and under 2 - Fresh.....	\$10, 8, 7, 6
2. 2 years and under 3 .....	\$10, 8, 7, 6
3. 3 years and under 5 .....	\$10, 8, 7, 6
4. 5 years and over.....	\$10, 8, 7, 6
5. SENIOR CHAMPION .....	Rosette
6. Birth and under 5 months.....	\$10, 8, 7, 6
7. 5 months and under 1 year.....	\$10, 8, 7, 6
8. 1 year and under 2 - Never Fresh .....	\$10, 8, 7, 6
9. JUNIOR CHAMPION .....	Rosette
10. GRAND CHAMPION.....	Rosette
11. Wethers under 1 year old.....	\$10, 8, 7, 6
12. Wethers over 1 year old.....	\$10, 8, 7, 6
13. CHAMPION WETHER .....	Rosette
14. Best Doe Bred by Exhibitor, Limit 1 .....	\$10, 8, 7, 6
15. Get of Sire - 3, no twins, Limit 1 Get per Exhibitor.....	\$10, 8, 7, 6
16. Produce of Dam - 2 produce, no twins, Limit 1 Produce per Exhibitor.....	\$10, 8, 7, 6
17. Dam and Daughter - Limit 1 .....	\$10, 8, 7, 6
18. Best 3 - Limit 1 .....	\$10, 8, 7, 6
BEST GOAT IN SHOW .....	Trophy

*The same classification and premiums as stated above apply to each breed*

# Dept. 8, Section 1: EGGS

**Julie Papson**, Superintendent, 8161 Keefer Rd., Girard, PA 16417 • (814) 450-1199

**Rose Johnston**, Asst. Superintendent • (814) 450-7211

All premiums - Adult & Youth..... \$3, 2, 1.75, 1.50

All entries must be pre-registered using a entry form in the back of this book or printed from the website by Labor Day

In selecting eggs for exhibition, choose eggs that would bring the highest market price.

## The following factors will be used by judge.

1. Uniformity in shape, size and color.
2. Pick out a perfect specimen, then select others as similar to it as possible.
3. Shell should be strong and uniform thickness. Shells should not be rough, ridged or wrinkled. Shells should not be cracked or leaking.
4. The eggs should be clean. Eggs should not be dirty, stained or have shiny or glassy surface.

## Rules and regulations:

Committee has the right to refuse any entry not suitable for exhibition.

Committee not responsible for any entries after 10 p.m. Saturday. They may be picked up after 9 p.m. Saturday.

Premiums not paid on varieties not listed in fair book. One entry per category only.

NOT RESPONSIBLE FOR BREAKAGE.

## Classes:

- |                           |                               |
|---------------------------|-------------------------------|
| 1. Chicken Eggs - 1 dozen | 6. Bantam Eggs - 1 dozen      |
| A. White                  | A. White                      |
| B. Brown                  | B. Brown                      |
| C. Other                  | C. Other                      |
| 2. Duck Eggs - 1 dozen    | 7. Exotic                     |
| 3. Goose Eggs - 1 dozen   | A. Emu - 2 eggs               |
| 4. Turkey Eggs - 1 dozen  | B. Ostrich - 2 eggs           |
| 5. Guinea Eggs - 1 dozen  | 8. Quail eggs - 1 dozen       |
|                           | 9. Bantam Duck eggs - 1 dozen |

**DEPT. 8 EGGS MAY BE WITHDRAWN WITHOUT NOTICE  
PENDING PA DEPARTMENT OF AGRICULTURE DECISION.  
CALL SUPERINTENDENT WITH ANY QUESTIONS.**

**For Winter Boat Storage  
Contact Dottie or  
Dennis Swift at  
(814) 756-5367**

# Department 9: Rabbits

**Dave Kephart**, Superintendent 20 Bessemer St., Albion, PA 16401 • (814) 756-5002  
**Sue Lorange**, Asst Superintendent 7799 Route 215, Girard, PA 16417 • (814) 922-3022  
**Darren Kephart**, Show Secretary 20 Bessemer St., Albion, PA 16401 • (814) 746-7918  
*Refer to General Rules and Health Rules in Fairbook*

THIS IS AN OFFICIAL A.R.B.A. SANCTIONED SHOW  
 EXECUTIVE DIRECTOR • P.O. BOX 5667, BLOOMINGTON, IL 61702 • WWW.ARBA.NET  
 Dues: 1 Year - Adult \$20; H/W \$30; Youth \$12; 3 Years - Adult \$50; H/W \$75; Youth \$30

## Rabbit Show Rules

1. All rabbits must be in good health and have been owned by the exhibitor for at least 30 days.
2. Make entry fee checks payable to Albion Area Fair. Send entries to Show Secretary: Darren Kephart, 20 Bessemer St., Albion, PA 16401
3. We do have a "Pet" class to accommodate youth exhibitors (16 and under) who do not have pedigreed animals. This class is limited to 2 rabbits per exhibitor and the rabbits do not have to be tattooed. The "Best Pet" will be awarded a prize.
4. ALL ENTRIES MUST BE POSTMARKED NO LATER THAN SEPTEMBER 1
5. All rabbits must have permanent and legible earmark.
6. Rabbits will be accepted on Tuesday, the opening day of the fair from 9 a.m. to 8 p.m.
7. All rabbits will be judged according to the latest Standards of Perfection of the American Rabbit Breeders Association.
8. Ribbons will be awarded to 5th place. Specials will be posted in the showroom.
9. Best of Breed and Best Opposite Sex money will be awarded with ten or more entries in a breed or variety. No money awarded for Best of Group.
10. Rabbits will be released 9 p.m. on Saturday, the last day of the Fair. (NONE WILL BE RELEASED EARLIER) and must be removed by 11 p.m. Saturday, the last day of the Fair.
11. Rabbits showing signs of disease will not be accepted.
12. Judging will take place on the Wednesday of the Fair at 9 a.m. by a licensed A.R.B.A. judge.
13. Entries MUST INCLUDE BREED, EAR NO., COLOR, SEX AND CLASS (Jr., 6-8, Sr.) ON ENTRY BLANK
14. Premiums paid on the following fur classes only. No payback for breed fur classes.
  - Normal (White and Colored)      • Satins (White and Colored)
  - Rex (White and Colored)          • Angora Wool (White and Colored)



## Entry Fees

\$1 Per Animal (rabbit or single fryer).  
 \$1 Fur Class (must also be entered in regular class. Please read rule 10.).  
 \$3 Meat Pen (pen shall consist of three (3) rabbits, all the same breed and variety).  
 Age limit, not over 70 days and weigh less than 5 pounds for each rabbit.  
 NOTE: Same age and weight apply to the fryer class.

WE ACCEPT ARBA  
 BREEDS OR ANY  
 BREEDS UNDER A  
 CERTIFICATE OF  
 DEVELOPMENT.  
 EXHIBITOR IS  
 RESPONSIBLE FOR  
 SUPPLYING A COPY  
 OF THE COD/  
 WORKING  
 STANDARD.

Number in Class	1st	2nd	3rd	4th	5th
1-5	\$3.50	3.00	2.50	2.00	1.50
6-9	\$4.00	3.50	3.00	2.50	2.00
10+	\$4.50	4.00	3.50	3.00	2.50
Meat Pen	\$5.00	4.50	3.50	3.00	2.50

Best of Show .....	Trophy
Best of Breed .....	\$5.00
Best of Opposite Sex Breed .....	\$3.00
Best of Variety .....	\$2.00
Best of Opposite Sex Variety .....	\$1.00

\*PET CLASS EXHIBITOR MUST BE UNDER 16. PLEASE NOTE: Cavy entries cannot be accepted. \* PLEASE READ RULE 13 WHEN COMPLETING ENTRIES.

# Dept. 10: 4-H AND FFA

## Dept. 10, Section 1-A: 4-H & FFA

### Horses and Ponies

**Jen Pate**, Superintendent, 11595 State Rd., Albion, PA 16401 • (814) 746-7068 • MISSCUEGIRL25@gmail.com  
(Refer to General Rules and Review Health Rules in Fairbook)  
**Judging will begin at 9 a.m. Wednesday**

#### Rules:

1. Entries accepted Aug. 1-31. A \$5 for tie stall fee and \$15 for box stall fee will be accepted on entry day - **do not mail stall fee.**
2. Any boy/girl in 4-H age 8 - 18 years or FFA up to 21 years may enter this contest.
3. Proof of CURRENT membership required with entry.
4. Member may only show named 4-H/FFA project.
5. An exhibitor may enter 2 project animals in Sec 1-A or combination with Sec 1-B (one animal in each section)
6. Each entry must be a current project of the exhibitor and be accompanied by their current scored Project Book, scored Project Records or SAE. If your project book must be turned in before the Fair, you must include a copy of your project list.
7. Straw or sawdust may be used - not provided.
8. Stalls not available until Tuesday and will be assigned by the Superintendent.
9. All animals must be judged on Wednesday.
10. Animals **MUST** be entered on Tuesday by 8 p.m. and may not leave the grounds until after 9 p.m. Saturday.
11. Classes judged on age of member as of January 1 of the current year.
12. All entries must be in show condition daily as required by the Fair Board.
13. Horses & Ponies must be tied in the stall at all times.
14. NO horses or ponies are permitted in front of the barn.
15. Boots and helmets must be worn while riding your horses or ponies.
16. Horses and ponies must stay in their stalls except during shows or parades or unless you have permission from your Superintendent.
17. Aisle ways must be kept clean and clutter free at all times.
18. Only animals qualified for the 4-H District Horse Show will be released early.

#### Classes:

- |   |                                       |
|---|---------------------------------------|
| 1. Grooming, and Showmanship, Senior (15-21).....                               | \$10, 8, 6, all others 4              |
| 2. Grooming and Showmanship, Intermediate (12-14) .....                         | \$10, 8, 6, all others 4              |
| 3. Grooming and Showmanship, Junior (8-11).....                                 | \$10, 8, 6, all others 4              |
| 4. Grooming and Showmanship, Cloverbud (5-7) .....                              | \$10, 8, 6, all others 4              |
| 5. Master Groom (top 2 placings from grooming classes 1, 2, and 3).....         | Award Donated by Albion Area Fair     |
| 6. Master Showman (top 2 placings in showmanship from classes 1, 2, and 3)..... | Award Donated by AgChoice Farm Credit |
| 7. Open Showmanship (18 & over), Non 4-H Member.....                            | \$10, 8, 6, all others 4              |
| 8. Open Showmanship (17 & under), Non 4-H Member.....                           | \$10, 8, 6, all others 4              |
| 9. Conformation.....  | \$10, 8, 6, all others 4              |

**Pony Breeds:** A. Shetland B. Welsh C. POA D. Quarter Pony E. Miniature Horses F. Haflinger G. Hackney  
H. Mini Donkey I. Mini Mule J. Draft Pony

*Entries in the class may not exceed 56 inches in height*

- |                                    |                |
|------------------------------------|----------------|
| 10. Mare, 3 years and over.....    | \$13, 11, 9, 7 |
| 11. Mare, 2 years.....             | \$13, 11, 9, 7 |
| 12. Mare, 1 year.....              | \$13, 11, 9, 7 |
| 13. Filly foal .....               | \$13, 11, 9, 7 |
| 14. Gelding, 3 years and over..... | \$13, 11, 9, 7 |

**Light Horse Breeds:** A. Arabian B. Appaloosa C. Morgan D. Palomino E. Quarter Horse F. American Wild Mustang  
G. Paint H. Pinto I. Buckskin J. Thoroughbred K. Tennessee Walking Horse L. Warmblood M. Mule

- |   |                 |
|---|-----------------|
| 15. Mare, 3 years and over.....                 | \$14, 12, 10, 8 |
| 16. Mare, 2 years .....                         | \$14, 12, 10, 8 |
| 17. Mare, 1 year.....                           | \$14, 12, 10, 8 |
| 18. Filly foal .....                            | \$14, 12, 10, 8 |
| 19. Gelding, any age to be shown at halter..... | \$14, 12, 10, 8 |

# Dept. 10, Section 1-B: 4-H & FFA Draft Horses

**Brian English**, Superintendent, 12772 W. Lake Road, E. Springfield, PA 16411 • (814) 823-2537  
Judging will begin at 9 a.m. Wednesday (*Refer to General Rules and Review Health Rules in Fairbook*)

## Rules:

1. Entries accepted Aug. 1-31
2. Any boy/girl in 4-H ages 8-18 years or FFA up to 21 years may enter this contest.
3. Proof of CURRENT membership required with entry.
4. Member may only show named 4-H/FFA project.
5. Each exhibitor may enter 2 project animals in Sec 1-B or combination with Sec 1-A (1 animal in each section)
6. Each entry must be a current project of the exhibitor and be accompanied by their current scored Project Book, scored Project Records or SAE. If your book must be turned in before the Fair, you must include a copy of your project list.
7. When hitched to cart or wagon, all drivers must be accompanied at all times by an adult and be wearing a helmet! When riding, must wear a helmet. Refer to 4-H rule book. ALL 4-H RULES APPLY!

**Breeds:** A. Belgians B. Clydesdales C. Percherons D. Suffolks E. Spotted F. Shires G. Mules

## Classes:

1. Showmanship Junior (8-13) age as of Jan 1 .....	\$10, 8, 6, all others 4
2. Showmanship Senior (14-21) .....	\$10, 8, 6, all others 4
3. Reg. Mare, 6 years and over .....	\$20, 16, 12, 10
4. Reg. Mare, 3-5 years .....	\$20, 16, 12, 10
5. Reg. Mare 2 years and under 3 .....	\$20, 16, 12, 10
6. Reg. Mare, 1 year and under 2 .....	\$15, 14, 12, 10
7. Reg. Filly Foal .....	\$15, 14, 12, 10
8. Grade Mare - 6 years and over .....	\$14, 13, 11, 9
9. Grade Mare - 3-5 years .....	\$14, 13, 11, 9
10. Grade Mare - 1 year and under 3 .....	\$14, 13, 11, 9
11. Grade Filly Foal .....	\$14, 13, 11, 9
12. Gelding, 6 years and over .....	\$20, 16, 12, 10
13. Gelding, 3-5 years .....	\$20, 16, 12, 10
14. Gelding 1 year and under 3 .....	\$20, 16, 12, 10
15. Gelding Foal .....	\$20, 16, 12, 10





# Dept. 10, Section 2: 4-H and FFA Dairy Cattle

**Diane Reiser**, Superintendent, 10070 Kidder Rd., Cranesville, Pa. 16410 • (814) 756-5124

**Judging will begin at 9 a.m. Wednesday**

*(Refer to General Rules and Review Health Rules in Fairbook)*

## Rules:

1. Entries accepted Aug. 1-31
2. Any boy/girl in 4-H age 8-18 years or FFA up to 21 years may enter this contest.
3. Proof of CURRENT membership required with entry.
4. Each entry must be a current project of the exhibitor and be accompanied by their current scored Project Book, scored Project Records or SAE, which include growth record for each heifer entered and a milk production record chart for each cow.

**Breeds:** A. Ayrshire B. Brown Swiss C. Guernsey D. Holstein E. Jersey F. Milking Shorthorn G. Lineback H. Red/White Holstein

## Classes:

CHAMPION DAIRY FITTING will be judged on how the animal is fitted for the show ring BY THE EXHIBITOR.

- |                                       |                          |
|---------------------------------------|--------------------------|
| 1. Senior Fitting (15-21) .....       | \$10, 8, 6, all others 4 |
| 2. Intermediate Fitting (12-14) ..... | \$10, 8, 6, all others 4 |
| 3. Junior Fitting (8-11) .....        | \$10, 8, 6, all others 4 |

CHAMPION DAIRY SHOWMANSHIP will be judged on how well the animal is shown in the show ring.

- |  |                          |
|--|--------------------------|
| 4. Senior Showmanship (15-21) .....  | \$10, 8, 6, all others 4 |
| 5. Intermediate Showmanship (12-14) .....  | \$10, 8, 6, all others 4 |
| 6. Junior Showmanship (8-11) .....   | \$10, 8, 6, all others 4 |
| 7. Spring Heifer Calf born after February 28, 2021 and over 4 months of age .....      | \$18, 16, 13, 10         |
| 8. Winter Heifer Calf born after November 20, 2020 and before March 1, 2021 .....      | \$18, 16, 13, 10         |
| 9. Fall Heifer Calf born after August 31, 2020 and before December 31, 2020 .....      | \$18, 16, 13, 10         |
| 10. Summer Yearling Heifer born after May 31, 2020 and before September 1, 2020 .....  | \$18, 16, 13, 10         |
| 11. Spring Yearling Heifer born after February 28, 2020 and before June 1, 2020 .....  | \$18, 16, 13, 10         |
| 12. Winter Yearling Heifer born after November 20, 2019 and before March 1, 2020 ..... | \$18, 16, 13, 10         |
| 13. Fall Yearling Heifer born after August 31, 2019 and before December 1, 2019 .....  | \$18, 16, 13, 10         |
| 14. Dry Cow - Senior 2 year old and over born before March 1, 2019.                    |                          |
| May not be shown in any other age class .....  | \$24, 18, 16, 12         |
| 15. Junior 2 year old born after February 28, 2019 and before September 1, 2019 .....  | \$24, 18, 16, 12         |
| 16. Senior 2 year old born after August 31, 2018 and before March 1, 2019 .....        | \$24, 18, 16, 12         |
| 17. Junior 3 year old born after February 28, 2018 and before September 1, 2018 .....  | \$24, 18, 16, 12         |
| 18. Senior 3 year old born after August 31, 2017 and before March 1, 2018 .....        | \$24, 18, 16, 12         |
| 19. 4 year old cow born after August 31, 2016 and before September 1, 2017 .....       | \$30, 24, 18, 14         |
| 20. Cow 5 years old and over born before September 1, 2016 .....                       | \$30, 24, 18, 14         |



**\*\*NEW THIS YEAR\*\***  
**PAYPAL AND VENMO PAYMENT**  
**AVAILABLE AT GATE 1 & 3**

## **ROSHEL AYRSHIRES**

Shirley Braddock  
Daniel, Seth and Ella Braddock  
Jennifer and Caiden Mooney  
Steve and Maddy Scalise



9669 Cherry Hill Road  
Albion, PA 16401  
Phone (814) 756-4203



# Jeff's Undercoating



**NOW OFFERING**

**THE OFFICIAL OIL-BASED  
RUSTPROOFING SYSTEM**

*Protect* YOUR VEHICLE *Against Damage*  
**CAUSED BY:**

**X SALT   X LIQUID DE-ICING   X ACID RAIN  
X WINTER CONDITIONS   X TEMPERATURE CHANGE**

We have been on the lookout for years for a rustproofing that is superior to fluid film, and we finally found it! We have used it for two seasons now and are extremely happy with the results. I, (Jeff) along with our tech & applicator have personally been to the New Hampshire Oil Undercoating headquarters for more knowledge, experience and continued education on the product. We want to bring our customers the best protection possible. NHOU sticks and holds longer and stronger, looks better & even smells better too.

**STILL**

*Representing*



**IF YOU WANT THE BEST, CALL JEFF'S!  
BOOK YOUR APPOINTMENT  
AT (814)449-3715**





Like us on  
facebook.com/brinkinkgifts

***Come Visit Us!***

5430 RT 6N West • Edinboro, PA

***or Call/Email for a Quote***

[Lisa@brinklink.com](mailto:Lisa@brinklink.com)

**814-734-5675**

**Brink Ink.com**  
**Screen Printing & Embroidery**

- ✓ Carhartt Embroidery
- ✓ Signs & Business Cards
- ✓ Promotional Items
- ✓ Work Apparel

**High School Spiritwear**



**NORTHWEST GRAVEL CO.**

- Bank Gravel • Screened Dredge • Washed Sand
- Fill Dirt • Topsoil Screened/Regular

**774-3680**



- 1-B Stone • 2-B Stone
- 4-11 • Oversized Stone • Limestone

***We Deliver!***

On Rt. 20, 2 Miles West of Girard  
10746 Ridge Road, Girard, PA



**LINDY PAVING**

**1807 SHENANGO ROAD • NEW GALILEE, PA 16141**  
**724.336.1400 • [WWW.LINDYPAVING.COM](http://WWW.LINDYPAVING.COM)**

**A DRUG FREE EQUAL OPPORTUNITY EMPLOYER**



# Dept. 10, Section 3: 4-H and FFA Beef Cattle

Ron Simpson, Superintendent, 10635 Barney Road, Albion, PA 16401 • (814) 756-4522

Judging will begin at 10 a.m. Wednesday

## Rules:

1. Each exhibitor may enter 5 animals
2. Each entry must be a project of the exhibitor
3. Any boy/girl 4-H age 8 - 18 years of FFA up to 21 years old may enter in this division.
4. No attention in judging shall be paid to the conformation of the animals in Fitting and Showmanship.
5. Age of exhibitor as of January 1 of current year.
6. See Dept. 3 for Breeds.

## Classes:

- |  |                          |
|--|--------------------------|
| 1. Junior Heifer Calf - calved after April 1, 2021 .....   | \$18, 14, 12, 10         |
| 2. Junior Heifer Calf - calved between January 1 - March 30, 2021 .....                                    | \$18, 14, 12, 10         |
| 3. Senior Heifer Calf .....  | \$18, 14, 12, 10         |
| 4. Summer Yearling Heifer .....  | \$18, 14, 12, 10         |
| 5. Junior Yearling Heifer .....  | \$18, 14, 12, 10         |
| 6. Senior Yearling Heifer .....  | \$18, 14, 12, 10         |
| 7. 2 Year Old Heifer - Not calved .....  | \$22, 18, 14, 12         |
| 8. Cow with Natural Calf born after January 1, 2021 .....  | \$22, 18, 14, 12         |
| 9. Feeder Steer .....  | \$18, 14, 12, 10         |
| 10. Market Steer .....   | \$18, 14, 12, 10         |
| 11. Senior Fitting (15-21) .....   | \$10, 8, 6, all others 4 |
| 12. Intermediate Fitting (12-14) .....   | \$10, 8, 6, all others 4 |
| 13. Junior Fitting (8-11) .....  | \$10, 8, 6, all others 4 |
| 14. CHAMPION BEEF FITTING - Exhibitor will be judged on how well animal has been fitted for the show ring. |                          |
| 15. Senior Showmanship (15-21) .....   | \$10, 8, 6, all others 4 |
| 16. Intermediate Showmanship (12-14) .....   | \$10, 8, 6, all others 4 |
| 17. Junior Showmanship (8-11) .....  | \$10, 8, 6, all others 4 |
| 18. CHAMPION BEEF SHOWMANSHIP - Exhibitor will be judged upon how well animal is shown in the ring.        |                          |



**EDINBORO**  
**CAMP & Retreat Center**

12940 Fry Road  
Edinboro, PA 16412

**814-882-9816**

[www.edinborocamp.com](http://www.edinborocamp.com)

Thank you to all who  
visit us at the fair.  
See you again this year  
for more  
**GREAT spaghetti!**

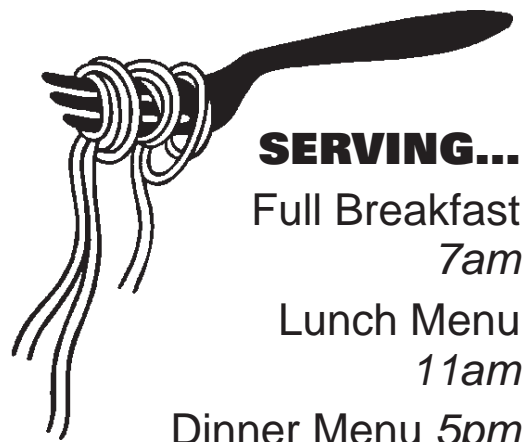



# Dept. 10, Section 4: 4-H and FFA Sheep

Jeff Hunter, Superintendent, 14490 Route 19, Cambridge Springs, Pa 16403 • (814) 920-3866

**Judging will begin at 9 a.m. Wednesday**

*(Refer to General Rules and Health Rules in Fairbook and Dept. 4 for Breeds)*

## Rules:

1. Each exhibitor may enter 5 animals
2. Entries accepted August 1 - September 1
3. Any boy/girl in 4-H age 8-18 years or FFA up to 21 years may enter this contest.
4. Proof of CURRENT membership required with entry.
5. Each entry must be a current project of the exhibitor and be accompanied by their current scored Project Book, scored Project Records or SAE. If your project book must be turned in before the Fair, you must include a copy of your project list.  
See Department 4 for Breeds.

## Classes:

1. Ewe, 1 year and under 2 .....\$11, 10, 9, 7
2. Ewe, lamb under 1 year .....\$11, 10, 9, 7
3. Market Lamb 75 - 90 lbs. ....\$11, 10, 9, 7
4. Market Lamb 91 lbs. and over .....\$11, 10, 9, 7
5. Senior Fitting (15-21) .....\$10, 8, 6, all others 4
6. Intermediate Fitting (12-14) .....\$10, 8, 6, all others 4
7. Junior Fitting (8-11) .....\$10, 8, 6, all others 4
8. CHAMPION SHEEP FITTING will be judged on how the is fitted for the show ring
9. Senior Showmanship (15-21) .....\$10, 8, 6, all others 4
10. Intermediate Showmanship (12-14) .....\$10, 8, 6, all others 4
11. Junior Showmanship (8-11) .....\$10, 8, 6, all others 4
12. CHAMPION SHOWMANSHIP ..... Award donated by AgChoice Farm Credit

---

# Dept. 10, Section 5: 4-H and FFA Swine

Joe Reiser, Superintendent, 10070 Kidder Rd., Cranesville, PA 16410 • (814) 756-5124

**Judging will begin at 3 p.m. Wednesday**

*(Refer to General Rules and Health Rules in Fairbook)*

## Rules:

1. Each exhibitor may enter 5 animals.
2. Entries accepted August - August 31
3. Any boy/girl 4-H age 8-18 years or FFA up to 21 years, may enter this contest.
4. Proof of CURRENT membership required with entry.
5. Each entry must be a current project of the exhibitor and be accompanied by their current scored Project Book, scored Project Records or SAE.
6. Both barrows and gilts will be accepted for market classes.

## Classes:

**Market Swine will be divided into equal classes/sub classes by the Department Superintendent.**

1. Light Weight Market Hog .....\$12, 10, 9, 7
2. GRAND CHAMPION Light Weight Market Hog ..... Rosette
3. RESERVE CHAMPION Light Weight Market Hog ..... Rosette
4. Medium Weight Market Hog .....\$12, 10, 9, 7
5. GRAND CHAMPION Medium Weight Market Hog ..... Rosette
6. RESERVE CHAMPION Medium Weight Market Hog ..... Rosette
7. Heavy Weight Market Hog .....\$12, 10, 9, 7
8. GRAND CHAMPION Heavy Weight Market Hog ..... Rosette
9. RESERVE CHAMPION Heavy Weight Market Hog ..... Rosette
10. GRAND CHAMPION MARKET HOG ..... Trophy by Weber Swine, Rosette
11. RESERVE CHAMPION MARKET HOG ..... Rosette
12. Senior Fitting (15-21) .....\$10, 8, 6, all others 4
13. Intermediate Fitting (12-14) .....\$10, 8, 6, all others 4
14. Junior Fitting (8-11) .....\$10, 8, 6, all others 4
15. CHAMPION FITTING will be judged on how the animal is fitted for the show ring by the EXHIBITOR.
16. Senior Showmanship (15-21) .....\$10, 8, 6, all others 4
17. Intermediate Showmanship (12-14) .....\$10, 8, 6, all others 4
18. Junior Showmanship (8-11) .....\$10, 8, 6, all others 4
19. CHAMPION SHOWMAN will be judged on how well the animal is shown in the ring. ...Trophy donated by AgChoice Farm Credit

# Dept. 10, Section 6: 4-H and FFA Goat

**Richard Bernhardt**, Superintendent, 9381 Pont Rd., Albion, PA 16401 • (814) 756-4937

**Judging will begin at 9 a.m. Wednesday**  
(Refer to General Rules and Health Rules in Fairbook)

## **Rules:**

1. Each exhibitor may enter 5 animals
2. Entries accepted August 1 - September 1
3. Any boy/girl 4-H age 8-18 years or FFA up to 21 years may enter this contest.
4. Proof of CURRENT membership required with entry.
5. Each entry must be a current project of the exhibitor and be accompanied by their current scored Project Book, scored Project Records or SAE. If your project book must be turned in before the Fair, you must include a copy of your project list.
6. 4-H/FFA Project Goats are encouraged to be a registered animal but not required.
7. See Dept. 6 for Breeds.

## **Classes:**

- |  |   |
|--|---|
| 1. Birth & under 5 months .....  | \$10, 8, 7, 6                                 |
| 2. 5 months to under 1 year .....  | \$10, 8, 7, 6                                 |
| 3. 1 year - under 2 - fresh .....  | \$10, 8, 7, 6                                 |
| 4. 2 years - under 3 .....   | \$10, 8, 7, 6                                 |
| 5. 3 years - under 5 .....   | \$10, 8, 7, 6                                 |
| 6. 5 years and over .....  | \$10, 8, 7, 6                                 |
| 7. 1 year - under 2 - never fresh .....                                    | \$10, 8, 7, 6                                 |
| 8. Wether under 1 year .....   | \$10, 8, 7, 6                                 |
| 9. Wether over 1 year old .....  | \$10, 8, 7, 6                                 |
| 10. Senior Fitting (15-21) .....   | \$10, 8, 6, all others 4                      |
| 11. Intermediate Fitting (12-14) .....                                     | \$10, 8, 6, all others 4                      |
| 12. Junior Fitting (8-11) .....  | \$10, 8, 6, all others 4                      |
| 13. CHAMPION FITTER judged on how the animal is fitted for show ring ..... | Rosette                                       |
| 14. Senior Showmanship (15-21) .....                                       | \$10, 8, 6, all others 4                      |
| 15. Intermediate Showmanship (12-14) .....                                 | \$10, 8, 6, all others 4                      |
| 16. Junior Showmanship (8-11) .....  | \$10, 8, 6, all others 4                      |
| 17. CHAMPION SHOWMAN judged on how well animal is shown .....              | Trophy sponsor AgChoice Farm Credit & Rosette |

---

# Department 10, Section 9: 4-H & FFA Rabbit

**Dave Kephart**, Superintendent, 20 Bessemer St., Albion, PA 16401 • (814) 756-5002

**Judging will begin at 9 a.m. Wednesday by licensed A.R.B.A. judge**  
(Refer to General Rules and Health Rules in Fairbook)

## **Rules:**

1. Each exhibitor may enter 2 project animals.
2. Entries accepted August 1 - August 31.
3. Any boy/girl 4-H ages 8-18 or FFA up to 21 years may enter this contest.
4. Proof of CURRENT membership required with entry.
5. Each entry must be a current project of the exhibitor and be accompanied by their current scored Project Book, scored Project Records or SAE. If your project book must be turned in before the Fair, you must include a copy of your project list.
6. Rabbits need not have a pedigree or be tattooed.
7. Entries MUST INCLUDE BREED, EAR NO. (if applicable), COLOR, SEX AND CLASS on the entry blank.

Premiums for each class.....\$3.50, 3, 2.50, 2, all others 1.50

# **Albion Area Fair Dairy Youth Ice Cream Auction**

**Thursday, September 16 • 7:30 p.m. • Dairy Milking Parlor**

Proceeds to benefit: Dairy Youth and Dairy Department

**Joanne Bolte**, Superintendent • (814) 440-1876

Entry form online - Mail to: Diane Reiser - Ice Cream Auction

10070 Kidder Rd., Cranesville, PA 16410

ENTRY DEADLINE IS SEPTEMBER 1

## **Rules:**

1. Must be age 8 - 18 years old to participate and must have been a dairy exhibitor at the Albion Fair for minimum 2 years.
2. Must do one (1) of the following:
  - A. Have a cow in milk (no dry cows) entered in the Fair. If choosing this option, participant will be auctioning off four (4) gallons of ice cream to the highest bidder. Making a basket is optional.
  - B. If no cow in milk is entered, you **MUST** have a heifer or calf to enter **AND MUST** make a basket to auction off with ice cream. If choosing this option, participant will be auctioning off two (2) gallons of ice cream.
3. If animal is entered, whether it be a cow in milk, calf or heifer, and **CANNOT** come to the Fair, participant will **NOT** be allowed to be in auction. **NO** substitutions allowed.
4. \$20.00 plus the cost of the ice cream, will be deducted from each check to cover sale expenses.
5. Appropriate attire will be required of all participants, including basket carriers (**NO** shorts or open toed shoes). Basket carriers must be at least 4 years old.
6. Participants will assist with set up and clean up for the sale. Those who do not help with either set up or clean-up will be assessed a \$25 fee to be withheld from their auction check.
7. Checks will be mailed to participant **AFTER** the Fair. It will not be included in premium check.
8. It is encouraged that the participant send out buyer letters.
9. **THERE WILL BE NO EXCEPTIONS TO THESE RULES!**



**For Winter Boat Storage  
Contact Dottie or Dennis Swift at  
(814) 756-5367**

***Thank-You to our advertisers  
and sponsors!! We could  
not have this fair without you!***

# Entertainment

**Thursday • 5:30-7 p.m.**

The Craguns are a dynamic family group, comprised of husband and wife, Jordan and Elena Cragun, Ray Cragun (Jordan's Father) and Savannah Cragun (Jordan's Sister).

Since officially releasing their first album in 2013, The Craguns have been honored to perform in some of the largest venues, radio stations and television shows in gospel music... The National Quartet Convention (Main Stage), The Blue Gate Theater, Silver Dollar City and Daystar Television, just to name a few.

At a Craguns' concert you can expect to laugh, be challenged and leave encouraged! You will quickly realize why The Cragun name has become synonymous with great gospel music! The Cragun Family is absolutely committed to effectively ministering the Gospel through song. They will do this through Spirit filled, Christ honoring and musical excellence for people of all ages.



***Shuttle service to and from the fairgrounds***

**Shuttles run from Northwestern Elementary**

**School to the fairgrounds daily from 5-10 p.m. every 20 minutes.**

**H.W. NEIGER  
MILLING CO.**

**Lake City, PA • 814-774-3703**

**Since 1947**

**Open M-F 8-5, Saturday 8-12**

***Support Your Local Farmers***  
**Farmers Feed the World**



# Dept. 11: YOUTH UNDER 19

Sara Crane, Superintendent, 10038 Reed St., Cranesville, PA 16410 • (814) 756-5333  
Sue Egli, Asst. Superintendent • (814) 566-6963  
Exhibited in Produce Building

1. Limit two entries per class.
2. Open to boys/girls under age of 19.
3. All entries must be pre-registered using entry form in the back of this book or from the website by Labor Day.

## Dept. 11, Section 15: Junior Food Exhibits

### **Classes:**

1. Canned Fruits
  - A. Peaches
  - B. Pears
  - C. Cherries
  - D. Any other kind
2. Canned Vegetables
  - A. Beans, green
  - B. Beans, yellow
  - C. Carrots
  - D. Corn
  - E. Peas
  - F. Tomatoes
  - G. Any other kind
3. Jellies and Jams
4. Baked Bread and Rolls
  - A. Bread, white, one loaf
  - B. Bread, whole wheat, one loaf
  - C. Cinnamon Rolls, 1/2 dozen
  - D. Rolls, white, 1/2 dozen
  - E. Rolls, whole wheat, 1/2 dozen
  - F. Any other kind
5. Baked Cookies - 6 cookies
  - A. Bar Cookies
  - B. Drop Cookies
  - C. Filled Cookies
  - D. Pressed Cookies
  - E. Rolled Cookies
  - F. Sliced or Icebox cookies
  - G. Any other kind
- H. Chocolate Chip
6. Butter Cakes, Ices
  - A. Chocolate
  - B. Spice
  - C. White
  - D. Yellow
  - E. Cupcakes, four
  - F. Any other kind
7. Egg Cakes, not iced
  - A. Angel
  - B. Chiffon
  - C. Sponge
  - D. Any other kind
8. Pies
  - A. One crust pies, any kind - no custard or cream filled
  - B. Two crust pies, any kind
9. Candy - one half pound
  - A. Butter Cream Candy, any kind
  - B. Caramels, any kind
  - C. Creams, any kind
  - D. Fudge, any kind
  - E. Mints
  - F. Nougets
  - G. Peanut Brittle
  - H. Peanut Roll
  - I. Pull Taffy
  - J. Sea Foam
  - K. Any other kind
10. Decorated Cake - only decoration will be judged - may be on a form
11. Juices

**\*\*NEW THIS YEAR\*\***  
**PAYPAL AND VENMO**  
**PAYMENT AVAILABLE**  
**AT GATE 1 & 3**

**For Winter Boat Storage**  
**Contact Dottie or**  
**Dennis Swift at**  
**(814) 756-5367**

# Albion Fairgrounds



ion Rd. Pulling Track



Exhibitors'  
Camping

ght  
orses

Ponies  
4-H

Draft  
Horses

Goats

Beef  
Cattle

Dairy  
Cattle

Swine

Sheep

Livestock Barns

Livestock Exhibitors Driveway Only

Milking Parlor



To Pullers Entrance →

Entrance Closed

Shuttle  
Bus Stop



GATE 3

Nursing & Baby  
Changing Station

Exhibitors'  
Tents

Midway

Grandstand

Bleachers



Historic  
Carousel



Flowers

Fruits  
Vegetables  
Homemaking

School  
Exhibits

Business Office

Arts,  
Antiques  
& Crafts



Tennis  
Courts



Handicap  
Parking



Demo  
Tent

Stone  
House

Gazebo



Main Gate

West Pearl St.

Juliet St.

North Main Street →

Exhibitors' Parking

Academy St. →

Route 6N

# Dept. 11, Section 16: Junior Clothing

- |                                 |                       |                      |
|---------------------------------|-----------------------|----------------------|
| 1. Apron                        | 4. Miscellaneous      | B. Sleeveless Blouse |
| 2. Coat                         | 5. Jackets            | C. Skirt             |
| 3. Dress                        | 6. Lingerie           | D. Culottes          |
| A. Cotton or cotton blend       | A. Child's            | E. Jumpers           |
| B. Synthetic or synthetic blend | B. Girl's Nightgown   | F. Shorts            |
| C. Wool or wool blend           | C. House Coat         | G. Vests             |
| D. Other                        | D. Pajamas            | 8. Slacks            |
| E. Two Piece Dress              | 7. Skirts and Blouses | 9. Suits             |
| F. Special Occasion Dress       | A. Blouse w/Sleeves   |                      |

# Dept. 11, Section 18: Junior Needlecraft

## Classes:

- |                             |                             |                       |
|-----------------------------|-----------------------------|-----------------------|
| 1. Centerpieces - under 12" | H. Afghans                  | D. Socks and Slippers |
| A. Crocheted Edge           | I. Quilts                   | 1. Crocheted Socks    |
| B. Embroidered              | 5. Pictures (ready to hang) | 2. Knitted Socks      |
| C. Cross Stitch             | A. Needlepoint              | 3. Crocheted Slippers |
| D. Other                    | B. Counted Cross Stitch     | 4. Knitted Slippers   |
| 2. Centerpieces - over 12"  | C. Wall Hanging             | E. Scarves            |
| A. Crocheted Edge           | D. Other                    | F. Vests              |
| B. Embroidered              | 6. Pillowcase (1)           | G. Two Piece Dress    |
| C. Cross Stitch             | A. Crocheted Edge           | H. Purse and Dress    |
| D. Other                    | B. Embroidered              | I. Sweater            |
| 3. Cushions & Cushion Tops  | 7. Towels                   | J. Other              |
| A. Crocheted                | A. Crocheted Edge           |                       |
| B. Novelty                  | B. Embroidered              |                       |
| C. Hooked                   | C. Crocheted                |                       |
| D. Other                    | D. Knitted                  |                       |
| 4. Miscellaneous            | E. Other                    |                       |
| A. Toys                     | 8. Wearing Apparel          |                       |
| B. Useful Articles          | A. Caps                     |                       |
| C. Dolls                    | 1. Crocheted                |                       |
| 1. Crocheted                | 2. Knitted                  |                       |
| 2. Rag                      | 3. Other                    |                       |
| 3. Bed Doll                 | B. Hat                      |                       |
| 4. Miscellaneous            | C. Mittens and Gloves       |                       |
| D. Christmas                | 1. Crocheted Mittens        |                       |
| E. Doll Clothes             | 2. Crocheted Gloves         |                       |
| F. Potholders & Hot Pads    | 3. Knitted Mittens          |                       |
| G. Rugs                     | 4. Knitted Gloves           |                       |

***The Hands All  
Around Erie Quilt  
Guild is sponsoring  
a \$25 cash award  
for the best Junior  
Quilter.***

***This award is  
to encourage the  
art of quilting.***



# Dept. 12: HAY AND GRAIN

**Julie Papson**, Superintendent, 8161 Keefer Rd., Girard, PA 16417 • (814) 450-1199

**Rose Johnston**, Asst. Superintendent • (814) 450-7211

- Refer to General Rules in Fairbook
- Not Responsible for entries left after 10 p.m. on Saturday.
- ONE QUART TO BE EXHIBITED FREE OF FOREIGN MATERIAL.
- All entries must be pre-registered using entry form in the back of this book or from the website by Sept. 1

All Premiums (Adult & Youth) .....\$3, 2, 1.75, 1.50

---

## Dept. 12, Section 1: Grain and Seed Crops

### **Classes:**

- |   |                            |                            |
|---|----------------------------|----------------------------|
| 1. Corn (5 ears)<br>All entries must have husks removed | A. Hybrid                  | B. Red Coat                |
| A. Field Corn, Hybrid                                   | 1. Yellow                  | C. Seneca                  |
| A. Yellow   | 2. White                   | D. Khorasan                |
| B. White  | 3. Indian                  | 7. Winter Barley - 1 quart |
| C. Indian Corn  | 4. Colored                 | A. Penrad                  |
| B. Field Corn, Open Pollinated                          | B. Open Pollinated         | B. Wong                    |
| 1. Yellow   | 1. Yellow                  | C. Rodeo                   |
| 2. White  | 2. White                   | D. Pennbar                 |
| 3. Red  | 3. Indian                  | E. Lacey                   |
| 4. Indian Corn  | 4. Blue Flour Hopi         | 8. Seeds (Misc.) - 1 quart |
| 5. Hopi Blue flour                                      | C. Popcorn                 | A. Alfalfa                 |
| C. Popcorn  | 1. White                   | B. Buckwheat               |
| 1. White  | 2. Colored                 | 1. Japanese or Silverhull  |
| 2. Colored  | 3. Yellow                  | 2. Tokyo or Pennquad       |
| 3. Yellow   | 5. Oats - 1 quart          | C. Red Clover Seed         |
| 2. Corn planted in soil (3 stalks)                      | A. Clintland or Clinton 59 | D. Rye                     |
| A. Field  | B. Garry                   | E. Soybeans                |
| B. Silage   | C. Pennfield               | F. Sunflower Seed          |
| C. Popcorn  | D. Russel                  | G. Timothy Seed            |
| D. Indian Corn  | E. Orbit                   | H. Speltz                  |
| 3. Sunflowers   | F. Odee                    | I. Sweet Corn              |
| A. 1 stalk, planted in soil                             | G. Larry                   | J. Orchard Grass           |
| B. Head   | H. Streaker                | K. Millet                  |
| 4. Corn shelled - 1 quart                               | 3. Wheat - 1 quart         | L. Indian Grass            |
|   | A. Pennoil                 |                            |

---

## Dept. 12, Section 2: Hay

Hay-Long hay only (an exhibit shall consist of a bale section approximately 8" thick or an equivalent amount if cut from hay in the mow).

### **Classes:**

- |   |   |
|---|---|
| 1. Alfalfa or alfalfa grass mixed - first cutting. Not over 50% grasses.                                      | 6. Mixed Hay  |
| 2. Alfalfa or alfalfa grass mixed - later cuttings. Not over 50% of grasses.                                  | A. Alfalfa - with not over 10% grasses. First cutting.  |
| 3. Other Legumes or legume grass mixture. Not over 50% grasses.   | B. Alfalfa - with not over 10% of grasses. Later cutting.   |
| 4. Grass - first cutting. Mixtures of timothy and/or other grasses and continuing not more than 10% legumes.  | C. Clover - with not more than 20% of timothy or other grasses..  |
| 5. Grass - second cutting. Mixtures of timothy and/or other grasses and containing not more than 10% legumes. | D. Clover - timothy mixed - a mixture of clover and timothy with over 20% but less than 50% of timothy. |
|   | 7. Summer, Annual Grasses, Sudan Grass, Sorghum, Sudan, Hybrids, etc.                                   |
|   | 8. Straw  |
|   | A. Wheat    C. Barley   |
|   | B. Oat      D. Speltz   |

*NOTE: Junior Classes same as open classes.*

# Dept. 12, Section 3: Silage

Silage - crop must be named (Exhibits shall consist of 10 pounds of silage.)  
Large size plastic bags are excellent container for transportation or showing samples.

## Classes:

1. Perennial Crops - direct cut, with or without preservatives
2. Perennial Crops - wilted or low moisture, with or without preservatives
3. Annuals other than corn - direct cut, with or without preservatives

vatives

4. Annuals other than corn - wilted or low moisture, with or without preservatives.
5. Corn Silage
6. Haylage

# Dept. 12, Section 4: Broom Corn

## Classes:

- 1: Broom Corn
  - A. 1 bundle
- 2: Brooms - each exhibit to consist of three broom corn.
  - A. Standard
  - B. Whisk



**Lake City**   
**HOUSING, INC.**

In Business Since 1973. Over 2,900 Homes Sold!

**CUSTOM DESIGNS  
AVAILABLE**

**COME TOUR OUR  
MODEL HOMES!**



Montana



Gina-Louise VIII



## NEW HOURS

**MONDAY - FRIDAY  
9AM TO 5PM**

**SATURDAY  
10AM TO 4PM**

**SUNDAY  
CLOSED**

**LAKE CITY HOMES  
1405 LAKE ST.  
LAKE CITY, PA 16423**

**800-723-1004  
EXT. 230**

**Visit us on the web at [lakecityhomes.com](http://lakecityhomes.com)**



# Dept. 13, Section 1: VEGETABLES

Julie Papson, Superintendent, 8161 Keefer Rd., Girard, PA 16417 • (814) 450-1199  
Rose Johnston, Asst. Superintendent • (814) 450-7211

## ***Rules and Regulations Governing Vegetables:***

1. All entries must be pre-registered using entry form in the back of this book or from the website by Labor Day.
2. In selecting vegetables for exhibition, choose such specimens that would bring the highest market price. Do not select the largest; select medium size specimens. If at all possible, do not mix varieties.
3. No fungus products (mushrooms, puff balls) will be permitted in building for health reasons.
4. The following factors are generally used by an expert vegetable judge:
  - A. Trueness to variety type. If at all possible, pick the specimens from one variety.
  - B. Uniformity in shape, size and color.
  - C. Be sure to pick out a perfect specimen, then select the others as similar to it as possible. Never mix specimens of different maturity.
  - D. Protect from dirt, disease, infection and mechanical damage. Select specimens that are perfect and show no blemishes of any kind.
  - E. Condition and maturity. Be sure exhibits are of high quality.
5. Read premium material, carefully following all rules and regulations. If an entry calls for 5 specimens, be sure to exhibit that number; do not enter 4 or 6. In any instance, your exhibits will be disqualified if the correct number of specimens are not entered.
6. Committee not responsible for entries after 10 p.m. Saturday.
7. Premiums not paid on varieties not listed in Fair Book.

ALL PREMIUMS (adult & youth).....	\$3, 2, 1.75, 1.50
Market Basket (class 58).....	\$5, 4, 3, 2
Home Gardens (class 59).....	\$10, 8, 5, 3

## ***Classes:***

1. Beans - Dry shelled - 1 quart
  - A. Edible Soybeans
  - B. Horticultural
  - C. Kidney
  - D. Marrowfat
  - E. Pea or Navy
  - F. Limas
  - G. Black
2. Beans - Green shelled
  - A. Edible soybeans
  - B. horticultural
  - C. Large seeded limas
  - D. Small seeded limas
3. Bean - Horticultural - 1 quart
  - A. Bush types
  - B. Pole types
4. Beans - Limas (10 pods)
  - A. Large seeded
  - B. Pole Limas
  - C. Small seeded
5. Beans - Snap, bush type (10 pods)
  - A. Flat green pods
  - B. Flat wax pods
  - C. Small seeded
  - D. Round wax
  - E. Round green
6. Beans - Snap, pole types (10 pods)
  - A. Flat green pods
  - B. Round green pods
  - C. Round yellow pods
  - D. Flat yellow pods
7. Beets - 5 specimens
  - A. Gobe shaped
  - B. Half long
  - C. Log Lutz types
  - D. Mangels
  - E. Golden
8. Broccoli - 1 large head
9. Brussel Sprouts - 10 specimens
10. Cabbage - 1 large head, leave 4 cover leaves
  - A. Chinese types
  - B. Early pointed
  - C. Danish Ballhead types
  - D. Domestic types
  - E. Flat types
  - F. Red types
  - G. Savoy types
11. Carrots - 5 roots (stems cut 1")
  - A. Half long (pointed)
  - B. Half long (stump rooted)
  - C. Long pointed
  - D. Long stump
12. Cauliflower - 1 head
  - A. Purple types
  - B. White types
13. Celery - 1 plant in soil
  - A. Green types (Fordhook Pascal)
  - B. Yellow types (Fordhook Pascal)
14. Corn (Sweet 5 ears, husk on - remove 1" strip entire length)
  - A. White hybrids
  - B. Yellow hybrids
15. Cucumbers - 5 specimens
  - A. Pickling (under 3")
  - B. Pickles (3"-5")
  - C. Slicing (over 5")
  - D. Burpless
  - E. Lemon
16. Eggplant - 1 specimen
  - A. Round
  - B. Long
  - C. White

17. Endive - 1 plant in soil
  - A. Broad leaved
  - B. Green curled
18. Garlic - 5 bulbs
19. Horseradish - 3 roots (1" min. diameter)
20. Kale - 1 plant in soil
21. Kohlrabi - 2 specimens
22. Leek - 5 stalks
23. Lettuce - 1 plant in soil
  - A. Butter head types
  - B. Crisp head types
  - C. Leaf types
24. Muskmelons - 1 specimen
  - A. Large types (6" or more)
  - B. Small types
  - C. Honeydew
25. Okra - 5 specimens
26. Onions - (bulbs) 5 specimens mature-tops removed for storage; do not peel
  - A. Bottle
  - B. Flat
    1. Red 2. White 3. Yellow
  - C. Globe
    1. Red 2. White 3. Yellow
  - D. Sweet Spanish type
27. Onions - bulbing-5 specimens
  - A. Green bunching
28. Onions - sets-12 specimens mature for storage
  - A. Multiplier
  - B. Red
  - C. White
  - D. Yellow
29. Parsley - 2 bunches in water or soil
  - A. Curled type
  - B. Plain type
30. Parsley - root-5 roots with tops
  - A. Hamburg
  - B. Turnip
31. Parsnips - 5 specimens, tops off
  - A. All American
  - B. Model
32. Peanuts - 1 quart - any variety
33. Peas
  - A. Green shelled - 1 pint
  - B. Pods - 10 pods
  - C. Black Eyed - 10 pods
34. Peppers - Hot - 5 specimens
  - A. Long type
    1. Banana 2. Cayenne
  - B. Round type
  - C. Small type
    1. Habanero 2. Jalapeno 3. Red Chili
    4. Green Chili 5. Ghost
35. Peppers - Pimento - 5 specimens
  - A. Green
  - B. Red
36. Peppers - Sweet Bell/Bull Nose - 5 specimens
  - A. Green
  - B. Red
  - C. Yellow
37. Peppers - Sweet-Thin Fleshed - 5 specimens
  - A. Green
  - B. Red
  - C. Yellow
38. Potatoes - 5 Tubers
  - A. Chippewa
  - B. Irish Cobbler
  - C. Katahdin
  - D. Kennebec
  - E. Red
    1. Norland 2. Chieftain 3. Viking 4. Pontiac
  - F. Russett - Rural
  - G. Sebago
  - H. Superior
  - I. Yukon Gold
  - J. Purple
  - K. Natasha
39. Potatoes - Sweet - 5 specimens
  - A. Jersey type - yellow
  - B. Puerto Rico type - orange
  - C. Red
40. Pumpkins
  - A. Connecticut (field) - 1 specimen
  - B. Small Sugar (pie) - 1 specimen
  - C. Winter Neck (Cushaw) - 1 specimen
  - D. Largest Field Pumpkin - specify weight
  - E. Miniatures (3 specimens)
  - F. White
  - G. Peanut
41. Radishes (Summer) - 5 specimens
  - A. Small Round
  - B. White Icicle
42. Radishes (Winter) - 5 specimens
  - A. Black
  - B. White
43. Rhubarb - 5 stalks tied together - any variety
44. Rutabagas - 5 specimens, topped - any variety
45. Spinach - 2 stalks
46. Squash (Summer types) - 1 specimen
  - A. Bush Scallop - Patty Pan
  - B. Cocozell or Zucchini
  - C. Crookneck
  - D. Straightneck
47. Squash (Winter types) - large 1 specimen
  - A. Acorn - Table Queen
    1. Green/Black 2. Orange 3. White
  - B. Boston Marrow or Delicious
  - C. Buttercup
  - D. Butternut
  - E. Hubbard
  - F. Mammoth - Sweet types
  - G. Gold Delicious
  - H. Spaghetti
48. Swiss Chard - 1 stalk in soil - any variety
49. Tomatoes (Large fruited) - 5 specimens
  - A. Italian or Roma
  - B. Mature Green
  - C. Pink
  - D. Red
  - E. Yellow
50. Tomatoes (Small fruited) Red & Yellow - 10 specimens
  - A. Cherry
  - B. Husk Tomato or Ground Cherry
  - C. Pear Shaped
  - D. Plum Shaped
  - E. Grape
  - F. Purple
  - G. Natasha
  - H. Ground Cherry



51. Turnips - 5 specimens, topped - any variety
52. Watercress - 2 bunches in water - any variety
53. Watermelons - 1 specimen
  - A. Largest Single Watermelon
  - B. Midget Types
  - C. Oblong in Shape
  - D. Round or Oval Shape
54. Gourds
  - A. Mixed - 5 specimens
  - B. One Variety - 5 specimens
  - C. Collection - 6 or more kinds, attractively displayed - unlimited number specimens
55. Herbs - one bunch in water
  - A. Dill
  - B. Mint
    1. Spearmint
    2. Peppermint
    3. Chocolate Mint
    4. Lemon Mint
  - C. Chives
  - D. Basil
  - E. Lavender
  - F. Tarragon
  - G. Hysop
  - H. Savory
  - I. Sage
  - J. Rosemary
  - K. Oregano
  - L. Lemon Balm
  - M. Thyme
  - N. Hops
  - O. Cilantro
  - P. Mallow
  - Q. Yellow Yarrow
  - R. Tansy
  - S. Dried Herbs
  - T. Collection (6 or more)

56. Vegetable Freaks
57. Organic Vegetable
  - A. Beets - 5 specimens
  - B. Endive - 3 plants in soil
  - C. Lettuce - 1 plant in soil
  - D. Tomatoes - Cherry - 10 specimens
  - E. Tomatoes - Tomillo Salsa Tomato - 1 quart
58. Market Basket - consisting of any choice of vegetables - tastefully arranged
59. Home Garden - 10 or more kinds of vegetables, not less than 3 specimens of each kind -  
Furnish your own drop cloth.



**For Winter Boat Storage  
Contact Dottie or Dennis Swift at  
(814) 756-5367**

## Total Health Care For A Lifetime

**L|E|C|O|M** HEALTH  
MEDICAL ASSOCIATES OF ERIE

**David J. Bodosky, DO**  
*Family Practice*

**Kippy M. Bodosky, CRNP**  
*Family Practice*

**Kristen L. Heard, DPM**  
*Podiatry*

promoting the  
advancement of medicine  
and education

**Northwestern Area  
Health Center**

210 East State Street • Albion, PA 16401  
814-756-3434



## FREE Medium Fries & Medium Soft Drink



With the purchase  
of any New Crispy  
Chicken Sandwich

Offer valid at  
participating  
McDonald's® of  
Erie County, PA



**Expires 12/31/2021**

Prices may vary. Not valid with any other offer, discount, coupon or combo meal. Cash value 1/20 of 1 cent. Limit one coupon per person per visit. Tax may apply. Price of required purchase posted on menu board. Coupon may not be transferred, auctioned, sold or duplicated in any way or transmitted via electronic media. Valid when product served. May not be valid for custom orders. Void where prohibited. ©2021 McDonald's

# Dept. 14: FRUITS AND NUTS

**Julie Papson**, Superintendent, 8161 Keefer Rd., Girard, PA  
16417 • (814) 450-1199

**Rose Johnston**, Asst. Superintendent • (814) 450-7211

## Rules

1. All entries must be pre-registered using entry form in the back of this book or from the website by Sept. 1.
2. In selecting apples for exhibition, choose such specimens that would bring the highest market price. Do not select the largest. Select a medium size. In plate displays have five specimens as nearly alike as possible.
3. Premiums will be awarded only when the exhibit complies with the standard, is meritorious and properly named.
4. Committee not responsible for entries left after 10 p.m. Saturday.
5. Each exhibitor must designate the particular premium for which he is competing in special classes, and see that the packages are properly tagged. Single specimens may not be considered or shown in variety classes.
6. The following score is to be used as a basis for judging of all plate exhibits:

Exterior Quality .....	Points
Size (total weight) .....	16
Uniformity of Color .....	12
Uniformity of Shape .....	12
Shell Texture .....	12
Condition .....	12
Interior Quality .....	36
<b>Total .....</b>	<b>100</b>

Regular Premiums - Adult & Youth.....\$3, 2, 1.75, 1.50



# Dept. 14, Section 1: Fruit

1. Apples - Commercial Varieties - Plate of 5
 

A. Cortland	H. Stayman
B. Red Delicious	I. Summer Rambo
C. Golden Delicious	J. Yellow Transparent
D. Grimes Golden	K. York
E. Jonathan	L. Granny Smith
F. McIntosh	M. Gala
G. Rome	
2. Apples - Other Varieties - Plate of 5
 

A. Baldwin	J. Juna Delicious
B. Beacon	K. Mutsu
C. Ida Red	L. Empire
D. Lodi	M. Opalescent Spy
E. Macoun	N. Ruby
F. Northern Spy	O. Smokehouse
G. Spartan	P. Milton
H. Spygold	Q. Crabapple
I. Pound Sweet	
3. Apples - Bushel Basket - Any one variety
4. Peaches - Plate of 5
 

A. Belle of Georgia	F. Red Haven
B. Elberta	G. Redskin
C. Golden Jubilee	H. Rio-oso-gem
D. Hale of Heaven	I. Sunhigh
E. J.H. Hale	J. Triogem
5. Pears - Plate of 5
 

A. Anjou	H. Laconte
B. Bartlett	I. Sekel
C. Bosc	J. Sheldon
D. Duchess	K. Winter Nellis
E. Gorham	L. Ayers - Winter
F. Grand Champion	M. Gimber Mongle
G. Kiefer	N. Flemish Beauty
6. A Pears - Display of 5 varieties - correctly named
7. A Pears - Standard Box
8. Plums - Plate of 5
 

A. Abundance	H. Red Egg
B. Blue Damson	I. Santa Rosa
C. Burbank	J. Shiro
D. Elephant Heart	K. Stanley Prune
E. German Prune	L. Yellow Egg
F. Green Gage	M. Display of 5 varieties
G. Italian Prune	
9. Quinces - Plate of 5 - correctly named
 

A. Apple	
B. Champion	
C. Orange	
10. A Persimmons and Paw Paws - Plate of 5
11. Fancy Basket - Assorted Native Fruit
 

A. Fruit Display - 10 or more kinds of fruit, not less than 3 specimens of each	
---	--
12. Commercial Display - Display at least 10 varieties. All berries must be displayed in glass jar. ....\$8, 7, 6, 5
13. Berries - 1 pint - glass jar, covered
 

A. Blackberries	G. Ground Cherries
B. Blueberries	H. Red Raspberries
C. Currants	I. Black Raspberries
D. Dewberry	J. Strawberries
E. Elderberries	K. White Raspberries
F. Gooseberries	
14. Berries - Display of 5 or more varieties - must be 1/2 pint minimum of each variety in covered jar
15. Native Wild Berries - 1 quart
 

A. Barberry	G. Witch Hazel
B. Bittersweet	H. InkNative Wildberry
C. Black Haws	I. Display of 5 or more varieties-1/2 pint min of each variety
D. Dog Wood	
E. Poke	
F. Snowberries	
16. Grape - Plate of 2 bunches
 

A. Agwam	M. Fredonia
B. Brighton	N. Lutie
C. Caco	O. Moore's Early
D. Captivator	P. Muscatel
E. Catawba	Q. Niagara
F. Chesselas	R. Ontario
G. Chicken	S. Portland
H. Concord	T. White
I. Delaware	U. Worden
J. Diamond	V. Sherridan
K. Diana	W. Steuben
L. Fox	
17. A. Grapes - Fancy Basket - assorted native grapes
18. A. Grapes - Display of 5 varieties -correctly named
19. A. Osage Oranges - plate of 5

# Dept. 14, Section 2: Nuts

All nuts must have been grown in Fair's surrounding community within past year. They must be displayed in the shell. 12 specimens per entry.

1. American Black - English Walnuts
2. Butternuts
3. Hazelnuts
4. Heartnuts
5. Hicans
6. Peanuts
7. Pecans
8. Native American or Chinese Chestnuts
9. Shell Bark, Shag Bark or Hickories
10. Beechnuts







# **M POWERING<sup>TM</sup>** **OUR COMMUNITY**

*Proudly supporting the Albion Area Fair.*

*Marquette*  
**SAVINGS BANK**

THE HOMETOWN BANK





# SHUMAKE ELECTRIC

Residential • Commercial

Remodeling • New Construction

## Don't Wait to Protect Your Home

Licensed • Insured  
Free Estimates

You don't have to go far to  
find your Generac dealer.

### GENERAC®

Authorized Dealer



Reg. PA033967

**\$50 OFF**  
**Any Project**  
of \$200 or more. Mention you saw our  
ad in the Albion Fair Book!

Jim Shumake

Owner

info@shumakeelectric.com

Call for FREE consultation!

**OFFICE**

**814-756-5317**

**FAX**

**814-756-3061**

**CELL**

**814-602-9533**



## FINANCING AVAILABLE!

[shumakeelectric.com](http://shumakeelectric.com)

# Dept. 15: HOME AND DAIRY PRODUCTS

Sara Crane, Superintendent, 10038 Reed St., Cranesville, PA 16410 • (814) 756-5333  
Sue Egli, Asst. Superintendent • (814) 566-6963

## **Rules:**

1. All entries must be pre-entered using the entry form in the back of this book or from the website by Sept 1.
2. Refer to General Rules
3. All exhibits must remain on display until 9 p.m. Saturday
4. Displays must be on sturdy plastic or foam plates. Limit of 2 entries per class.
5. With the consent of the exhibitor, baked goods will be sold at auction on Tuesday at 5 p.m. at the Stonehouse Building. Proceeds will be used to improve the Homemaking Dept. If the exhibitor chooses not to sell the item IT WILL remain on display during the week of the Fair.

ALL PREMIUMS ..... \$4, 3, 2, 1.50

## Dept. 15, Section 1: Baked Products



### **Classes:**

- |  |  |
|--|--|
| <ol style="list-style-type: none"> <li>1. Quick Breads               <ol style="list-style-type: none"> <li>A. Biscuits - 1/2 dozen</li> <li>B. Corn Bread - 4 pieces</li> <li>C. Muffins - 1/2 dozen</li> <li>D. Nut Bread</li> <li>E. Fruit Bread</li> <li>F. Banana Bread</li> <li>G. Zucchini Bread</li> <li>H. Any Other</li> </ol> </li> <li>2. Yeast Breads - In plastic bag 1 rectangle loaf; no fork pricks               <ol style="list-style-type: none"> <li>A. Rye Bread</li> <li>B. White Bread</li> <li>C. Whole Wheat Bread</li> <li>D. Any Other</li> </ol> </li> <li>3. Rolls - in plastic bag               <ol style="list-style-type: none"> <li>A. Cinnamon Rolls</li> <li>B. Doughnuts</li> <li>C. White Rolls</li> <li>D. Whole Wheat Rolls</li> <li>E. Parker House or Clover Leaf</li> <li>F. Any Other</li> </ol> </li> <li>4. Butter Cakes - Iced               <ol style="list-style-type: none"> <li>A. Chocolate</li> <li>B. Spice</li> <li>C. White</li> <li>D. Yellow</li> <li>E. Cupcakes - 4</li> <li>F. Any Other</li> </ol> </li> <li>5. Egg Cakes - Not Iced               <ol style="list-style-type: none"> <li>A. Angel Food</li> <li>B. Chiffon</li> <li>C. Sponge</li> <li>D. Jelly Roll</li> <li>E. Any Other</li> </ol> </li> <li>6. Decorated Cake - Only Decoration Judged, can be on a</li> </ol> | <ol style="list-style-type: none"> <li>form</li> <li>A. Birthday</li> <li>B. Special Occasion</li> <li>7. Pies - To be judged on texture of crust, flavor and consistency of filling               <ol style="list-style-type: none"> <li>A. One Crust Pie - no cream or custard filling</li> <li>B. Two Crust Pie                   <ol style="list-style-type: none"> <li>1. Apple</li> <li>2. Blackberry</li> <li>3. Cherry</li> <li>4. Any Other</li> </ol> </li> </ol> </li> <li>8. Candy - 6 pieces or 1/2 pound               <ol style="list-style-type: none"> <li>A. Chocolate Covered</li> <li>B. Chocolate Fudge</li> <li>C. Divinity Fudge</li> <li>D. Fondant</li> <li>E. Light Fudge</li> <li>F. Peanut Butter Fudge</li> <li>G. Peanut Brittle</li> <li>H. Any Other</li> </ol> </li> <li>9. Cookies - 1/2 dozen               <ol style="list-style-type: none"> <li>A. Bar Cookies                   <ol style="list-style-type: none"> <li>1. Brownies</li> <li>2. Any other</li> </ol> </li> <li>B. Drop Cookies                   <ol style="list-style-type: none"> <li>1. Oatmeal</li> <li>2. Chocolate Chip</li> <li>3. Peanut Butter</li> <li>4. Any Other</li> </ol> </li> <li>C. Filled Cookies</li> <li>D. Pressed Cookies</li> <li>E. Rolled Cookies</li> <li>F. Sliced or Refrigerator Cookies</li> <li>G. Any Other</li> </ol> </li> <li>10. Other Desserts</li> <li>11. Miscellaneous Home Products (soap, butter, etc)</li> </ol> |
|--|--|

# Dept. 15, Section 2: Canned & Dried Products

- Canned fruits and vegetables judged on quality, general appearance and container. Pint jars only in classes indicated
- Container shall be a clean, standard, one-quart canning jar with new lid and cover. NO MAYONNAISE JARS ACCEPTED

## Classes:

- Canned Fruits
  - Apples
  - Applesauce
  - Blackberries
  - Blueberries or Huckleberries
  - Cherries, white with pits
  - Cherries, dark with pits
  - Cherries, red with pits
  - Cherries, red, sour pitted
  - Elderberries
  - Grapes
  - Peaches
  - Pears
  - Plums
  - Raspberries, black
  - Raspberries, red
  - Rhubarb
  - Strawberries
  - Any Other
- Best Display - 5 quarts - To consist of 5 quart jars each containing a different kind of fruit
- Canned Vegetables - 1 quart of vegetables except corn or peas which may consist of 1 pint, to be judged on quality and general appearance.
  - Beans, Green
  - Beans, Lima
  - Beans, Yellow
  - Beet Greens
  - Beets
  - Broccoli
  - Carrots-cut
  - Carrots-whole
  - Cauliflower
  - Corn
  - Endive
  - Mixed Vegetables
  - Peas
  - Pumpkin
  - Greens
  - Spinach
  - Succotash
  - Swiss Chard
  - Tomatoes
    - Whole
    - Half
    - Stewed
    - Stewed-Crushed with or w/o veggies
  - Vegetable Soup
  - Sauerkraut
  - Peppers
    - Stuffed Peppers
  - Bean Soup
  - Any Other
- A. Best Display - 5 quarts-To consist of five 1 quart jars each containing a different kind of vegetable.
- A. Canned Meat - 1 quart jar
  - Beef
  - Veal
  - Chicken
  - Pork
  - Mince Meat
  - Any Other
- A Display - to consist of three 1 quart jars of meat, each containing a different kind of meat
- A Pickles & Relishes - 1 quart jar, to be judged on size, uniformity, clearness, color and arrangement
  - Beans
  - Beets
  - Cauliflower
  - Chow Chow
  - Cucumbers
    - Bread and Butter
    - Whole Dill
  - Slices
  - Spears
  - Mixed
  - Mustard
  - Sour
  - Sweet
  - Icicles
- Onions
- Peppers
- Piccadilly
- Pickles
- Relishes - pints
  - Corn
  - Pepper
  - Zucchini
  - Miscellaneous
- Sauces
  - Catsup
  - Chili Sauce
  - Spaghetti
  - Tomato
  - Salsa
  - Any Other
- Spiced Fruits - 1 quart
  - Apples
  - Crabapples
  - Peaches
  - Pears
  - Any Other
- Dried Fruit
  - Apples
  - Fruit Leathers
  - Miscellaneous Dried Fruits
- Dried Vegetable
  - Corn
  - Miscellaneous Dried Vegetables
- Juice
  - Apple
  - Grape
  - Tomato
  - Miscellaneous Juice
- Vinegar



# Dept. 15, Section 3: Butters, Honey, Spreads, Jams, Jellies, Marmalades and Preserves

One standard jelly glass with new lid and cover. Judged on appearance, flavor, consistency and neatness of package. Exhibits must be prepared by exhibitor. No paraffin.

## Classes:

- |                  |                     |                     |                              |
|------------------|---------------------|---------------------|------------------------------|
| 1. Butters       | A. Blackberry       | C. Cherry           | E. Plum                      |
| A. Apple         | B. Blueberry        | D. Crabapple        | F. Tomato, yellow            |
| B. Cherry        | C. Cherry           | E. Elderberry       | G. Any Other                 |
| C. Grape         | D. Elderberry       | F. Grape            | 6. Preserves and             |
| D. Peach         | E. Peach            | G. Huckleberry      | Conserves                    |
| E. Pear          | F. Plum             | H. Peach            | A. Blueberry                 |
| F. Plum          | G. Raspberry, black | I. Plum             | B. Cherry                    |
| G. Tomato        | H. Raspberry, red   | J. Raspberry, black | C. Peach                     |
| H. Any Other     | I. Rhubarb          | K. Raspberry, red   | D. Pear                      |
| 2. Honey Spreads | J. Strawberry       | L. Hot Pepper       | E. Plum                      |
| A. Apple         | K. Pear             | M. Any Other        | F. Strawberry                |
| B. Pear          | L. Hot Pepper       | 5. Marmalades       | G. Tomato                    |
| C. Any Other     | M. Any Other        | A. Grape            | H. Any Other                 |
| 3. Jams          | 4. Jellies          | B. Orange           | 7. Miscellaneous Display - 5 |
|                  | A. Apple            | C. Peach            | varieties                    |
|                  | B. Blackberry       | D. Pear             |                              |



Find us on  
Facebook

# Orlando Bros.

## golden dawn

### SUPERMARKET

281-285 Main Street, Conneaut, Ohio

*Celebrating*

*44 Years*

*1977 - 2021*

**(440) 593-5039**

## Full-Service Grocery Store

**Farm-Fresh Produce**

**Full-Service Meat Department**

**Large Selection of Craft Beers & Local Wines**

**Deli Department**

**Bakery**

*Cakes, Pies, Pastries, Breads*



Supplemental Nutrition Assistance Program

Accepted Here

**WE PROCESS YOUR BILL PAYMENTS\***

Dominion East Ohio Gas • The Illuminating Company • Charge Cards

Credit Cards • Cell Phone • And Many Others



\*Fees Apply





**Store Hours: Mon.-Sat. 8a-8p & Sun. 8a-5p**



# Dept. 15, Section 4, Class 1: Blue Ribbon Apple Pie Contest

**Premiums.....\$25, 15, 10**

**Rules for local Fairs and the PA Farm Show are as follows:**

1. Open to any individual who is a Pennsylvania resident; only one entry per person.
2. Entrants may NOT have won 1st place in this Blue Ribbon Apple Pie contest at any other fair in 2021. That individual is now considered qualified through that Fair to compete at the 2022 PA Farm Show and is no longer eligible to enter this contest at any upcoming fairs.

Premiums for the 2022 PA Farm Show competition will be as follows:  
First - \$500, Second - \$250, Third - \$100, Fourth - Ribbon, Fifth - Ribbon

3. Entry to be a pie that must include at least 60% apples in the filling. It does not need to be a "traditional" two crusted apple pie and it can have a variety of fillings.
4. The entire pie must be submitted for judging in a disposable pie pan. (All pans, plates and dishes are considered to be disposable and will NOT be returned.)
5. The recipe for the pie and pie crust must be submitted with the entry. It should be submitted on one side of 8 1/2" by 11" paper. The recipe must list all the ingredients, quantities and the preparation instructions. Entrant's name, address and phone number must be printed on the back side of all the pages. (All recipes and pies will become the property of the Fair or PA Farm Show and will NOT be returned.)
6. Refrigeration is not available at the Fair or PA Farm Show. Entries that require refrigeration after baking must indicate so in the recipe. Those entries will not be sold, auctioned or otherwise distributed for consumption after judging for food safety reasons.
7. Judging will be based on the following criteria:

Flavor.....	30 points
Filling: Consistency, Doneness, Moistness & Flavor.....	25 points
Crust Color, Flavor, Texture, Doneness .....	20 points
Overall Appearance .....	15 points
Creativity .....	10 points
<b>TOTAL .....</b>	<b>100 Points</b>

# Dept. 15, Section 4, Class 2: The Incredible Angel Food Cake Contest

*Sponsored by PA Egg Farmers and PSACF*

**Premiums: ..... \$25, 15, 10**

1. Open to any individual who is a Pennsylvania resident.
2. Entry must be an Angel Food Cake made from "scratch".
3. Pennsylvania produced & packed eggs are requested to be used if at all possible. Please look for the PEQAP or PA Preferred logo or PA packaging dates on the carton.
4. Refrigeration is NOT available at the Fair or PA Farm Show. Entries that require refrigeration after baking must indicate so in the recipe. Those entries will not be sold, auctioned or otherwise distributed for consumption after judging for food safety reasons.
5. Cake entry must be submitted for judging on cardboard. (All pans, plates and dishes are considered to be disposable and will not be returned.)
6. Recipe(s) listing the ingredients and the preparation instructions must be submitted with the entry (printed on one side of 8 1/2" x 11" size paper). All recipes and pies will become the property of the Fair or PA Farm Show and will not be returned.
7. Entrant's name, address & phone number must be printed on the back of the page.
8. Entrants may not have won 1st place in this contest at any other fair in 2021. The First Place Winner is eligible for the 2022 PA Farm Show competition. Prizes for the PA State Angel Food Cake Winners: 1st - \$500, 2nd - \$250, 3rd - \$100.
9. Judging will be based on the following criteria:

Flavor - Smell, Taste, Flavoring .....	30 points
Inside Characteristics - Texture & Lightness.....	25 points
Overall Appearance - Surface, Size, Color.....	20 points
Creativity .....	15 points
Topping, Icing or Decoration .....	10 points
<b>TOTAL .....</b>	<b>100 points</b>

# **POWELL'S CONSTRUCTION**

## **CONTRACTORS & HOME OWNERS**

PICK UP ON LOT OR CALL TO SCHEDULE DELIVERY

Single Ground Mulch	Red Driveway Stone
Double Ground Mulch	2-B Gray Limestone
Triple Ground Mulch	Crushed Limestone
Colored Mulch	Chipped Limestone
Special Blend Topsoil	2-B Gravel
Shredded Topsoil	Decorative Stones
Mushroom Soil	Sand
Compost	
White Driveway Stone	

18536 Cussewago Rd.  
Meadville  
814-333-3191  
800-336-3191



[www.powellsanitation.com](http://www.powellsanitation.com)

## **Powell's Portable Toilets**

18536 Cussewago Rd., Meadville

1-800-336-3191

[www.powellsanitation.com](http://www.powellsanitation.com)

*Rentals for Job Sites & All Special Occasions  
We Rent by the Day, Week, Month or Year*

Elite & Ultra Elite Self-Contained Units

A/C & Heated Comfort Stations

Portable Sinks & Hand Sanitizer Stations

ADA Compliant Handicapped Units



## **POWELL SANITATION SERVICE**

### **State-of-the-Art Equipment**

Quick Response • 6 Days a Week

Septic Tanks & Grease Traps Cleaned, Installed, Repaired

Rubber Track Excavators

New System Installations

Complete Repairs

Water Jetting/Elec. Snaking

Foaming Root Killer

Sewer Line Televising

Electronic Line Locators

Clean & Repair Any Size Line

Basement Waterproofing

Any Type Drainage

Driveway Installation

Vactor Jet-Rodder Service



*New: Roto-Cutting 100% Root Removal • Cast Pipe Resizing • Pipelining*

18536 Cussewago Rd., Meadville

1-800-336-3191

[www.powellsanitation.com](http://www.powellsanitation.com)

# Dept. 15, Section 4, Class 3: 2021 PA PREFERRED™ JUNIOR BAKING CONTEST COOKIES, BROWNIES AND BARS

**Premiums:** .....\$20, 15, 10

## **Rules:**

1. Exhibitor must be an individual (age 8 - 18 ONLY) who is a Pennsylvania resident; one entry per person.
2. Entrants may NOT have won 1st place in this PA Preferred® Chocolate Cookie, Brownie, Bar contest at any other fair in 2021. PA Farm Show PA Preferred® Chocolate Cookie, Brownie, Bar Prizes:  
1st - \$500, 2nd - \$250, 3rd - \$100, 4th - Rosette, 5th - Rosette
3. Entry must be a plate of six (6) cookies, brownies or bars made from "scratch" - no mixes.
4. PA Preferred™ ingredients must be used in the recipe. A comprehensive list of acceptable products will be available on the PA Preferred™ website. Recipes are to include three (3) out of the five (5) items listed here:  
A. Grains such as flour or oats  
B. Fruit such as peaches, apples or berries  
C. Vegetable such as zucchini or carrots  
D. Dairy such as milk, cream or butter  
E. Eggs
5. Entry must be submitted for judging on a doily set on top of a cardboard or a disposable plate. All pans, plates and dishes are considered to be disposable and will NOT be returned.
6. Recipe(s) must be submitted with the entry, printed on one side of 8 1/2" x 11" paper. Recipe must list all ingredients, quantities and the preparation instructions. entrant's name, age, address and phone number must be printed on the back side of all the pages. PA Preferred® product labels must be attached to the recipe. All recipes and cakes will become the property of the Fair or PA Farm Show and will NOT be returned.
7. Refrigeration is not available at the Fair or PA Farm Show. Entries that require refrigeration after baking must indicate so in the recipe. Those entries will not be sold, auctioned or otherwise distributed for consumption after judging for food safety reasons.
8. Judging Criteria:  
Flavor - Aroma, Taste, Good Balance of Flavorings..... 30 points  
Texture - Appropriate for the Type of Cookie, Brownie or Bar..... 25 points  
Inside Characteristics - Even Grain, Evenly Baked, Free from Air Pockets..... 20 points  
Outside Characteristics - Uniform Size, Shape, Appearance, Overall Appeal..... 15 points  
Creativity ..... 10 points  
**Total .....100 points**



*Sponsored by*

*PA State Association of County Fairs and PA Department of Agriculture's PA Preferred® Program*



# Dept. 15, Section 4, Class 4:

## 2021 HOMEMADE

## CHOCOLATE CAKE CONTEST

**Premiums:** ..... \$25, 15, 10

### **Rules:**

1. Open to any individual who is a Pennsylvania resident; one entry per person
2. Entrants may NOT have won 1st place in this Homemade Chocolate Cake contest at any other fair in 2021. 2022 PA Farm Show Prizes for the Homemade Chocolate Cake Winners - 1st - \$500, 2nd - \$250, 3rd - \$100, 4th - Rosette, 5th - Rosette
3. Entry must be a layered chocolate cake made from "scratch" (no mixes).
4. Entry must be frosted and frosting must be made from "scratch".
5. Cake recipe must feature chocolate or cocoa as a main ingredient.
6. The entire cake entry must be submitted for judging on cardboard or a disposable plate. All pans, plates and dishes are considered to be disposable and will NOT be returned.
7. Recipes must be submitted with the entry, printed on one side of 8 1/2" x 11" paper. Recipe must list all ingredients, quantities and the preparation instructions. Entrant's name, address and phone number must be printed on the back side of all the pages. All recipes and cakes will become the property of the Fair or PA Farm Show and will NOT be returned.
8. Refrigeration is not available at the Fair or PA Farm Show. Entries that require refrigeration after baking must indicate so in the recipe. Those entries will not be sold, auctioned or otherwise distributed for consumption after judging for food safety reasons.
9. Judging Criteria:
 

Flavor - Aroma, Taste, Good Balance of Flavorings.....	30 points
Texture - Moist and Tender Crumb, Not Soggy or Dry .....	25 points
Inside Characteristics - Even Grain, Evenly Baked, Free from Air Pockets.....	20 points
Outside Characteristics - Consistent Shape/Size/Surface, Overall Appeal.....	15 points
Frosting - Taste, Texture, Even Color .....	10 points
<b>TOTAL .....</b>	<b>100 Points</b>

*Sponsored by PA State Association of County Fairs*





# All Smiles at the Albion Area Fair

---

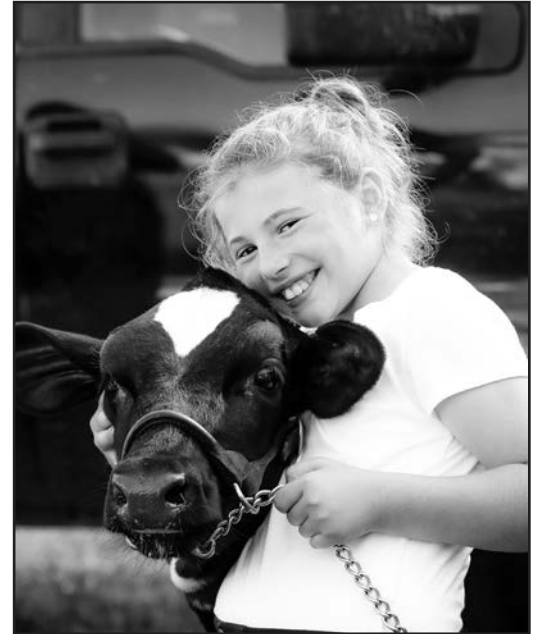



1-814-476-7299



# POLE BARNS BY **CARTER LUMBER**

Customizable to any application.

Are you needing extra space for your vehicles or farm equipment? We have just what you need! Pole barns have always been popular due to their spacious and inexpensive construction. With our online estimator, you can price a completely custom pole barn.

Visit [www.carterlumber.com/pole-barn-estimator](http://www.carterlumber.com/pole-barn-estimator) to get your instant custom quote and let the experts at Carter Lumber help design a pole barn for your specific storage needs.



## **ERIE**

PENNSYLVANIA

4710 BUFFALO RD.  
ERIE, PA 16510  
(814) 899-7625  
(814) 898-1619

## **FAIRVIEW**

PENNSYLVANIA

2801 W. AVONIA RD. (RT. 98)  
FAIRVIEW, PA 16415  
(814) 474-5501

## **CONNEAUT LAKE**

PENNSYLVANIA

12865 CONNEAUT LAKE RD.  
CONNEAUT LAKE, PA 16316  
(814) 382-1050

[carterlumber.com](http://carterlumber.com)

# Dept. 17: FLORAL

## Albion Garden and Civic Club Presents "Once Upon A Time"

President & Superintendent - **Stacey Stephens** • (814) 909-0800

Schedule Chairman - **Michelle Mihalak** • (814) 882-8820

Staging - Michelle Mihalak & Stacey Stephens ..... Horticulture Entries & Consultant - Sue Mihalak  
Artist Entries and Consultant - Michelle Mihalak ..... Classifications - Peggy Bolte and Lynda Kersnick  
Placement - Stacey Stephens/Mary Beth Zeman ..... Judges and Awards - Bettie Stephens/Helen Harrington  
Clerks - Marcia Williams/Kimberly Fox ..... Hospitality - Jan Petrus/Allison McDonald  
Publicity - Courtney Fobes ..... Youth Groups - Jan Petrus  
Educational - Marcia Williams ..... Ways and Means - Allison McDonald/Stacey Stephens  
All Premiums ..... \$3, 2, 1.75, 1.50

### Rules:

1. All entries must be pre-registered using entry form in the back of this book or from the website by Labor Day
2. Any interested person may, on presentation of their exhibitors number, enter this show. Youth exhibitors are age preschool through grade 6.
3. Entries will be received from 9 a.m. - 8 p.m., Monday September 13, 2021. **No exceptions**
4. Judging will begin at 9 a.m. Tuesday, September 14, 2021. Show opens to the public at 1 p.m.
5. Judges decisions will be final. All show judges are accredited by the National Garden Clubs, Inc.
6. Only Show Chairman and Classifications Chairman are allowed on the show floor during judging.
7. All exhibits **must** be removed between 9 p.m. and 10 p.m. Saturday, September 18, 2021. No early removals. **Doors close promptly at 10 p.m.**
8. Use of State Conservation materials prohibited. (All Lycopodium, Ground Pine, Club Mosses, all Native Orchids, all Trillium, Trailing Arbutus, Pitcher Plant.)
9. All exhibitors may enter as many classes as they wish, but only one entry in each class or sub-class.
10. The Flower Show Committee reserves the right to exclude exhibits not in conformance with the schedule.
11. No vegetables will be accepted, except for the creatures in the youth design classes.

### Horticulture (Read carefully, changes)

1. All specimens must be grown by the exhibitor
2. Houseplants must be in possession of the owner for at least three months
3. Dish Gardens must have been grown together by the exhibitor for at least 6 weeks.
4. All specimens should be correctly labeled as to botanical or variety name when possible.
5. **Top Exhibitor Awards cannot be given to unnamed exhibits.**
6. Top Exhibitor Awards may be awarded to a blue ribbon winner scoring 95+.
7. Containers will be provided for all cut horticulture specimens.
8. Plant Shine is not permitted.
9. Classes will not be sub-divided. Classes are as printed in Fairbook.
10. All horticulture specimens are to be exhibited with foliage attached unless otherwise specified



*Thank you to our advertisers for their continued support*



# Dept. 17, Section 1: Annuals

- All horticulture specimens are to be exhibited with natural attached foliage unless otherwise specified.
- A "COLLECTION" must include a minimum of five varieties.
- A "DISPLAY" is five or more blooms attractively arranged without any additional foliage or material.
- Eligible for award of Merit.

## Classes:

1. Ageratum - 1 spray
2. Amaranthus (Love-lies-bleeding) - 1 spray
3. Callistephus (Asters) - 3 blooms
  - A. 3 Blooms - 1 color
  - B. Display
4. Centaurea (Batchelor Buttons) - 3 blooms
5. Molucella (Bells of Ireland) - 1 spike
6. Calendula - 3 blooms with foliage
7. Celosia (Cockscomb) - 1 spray
  - A. Plumed or Feathery
  - B. Crested or Cockscomb
  - C. Wheat Type
  - D. Display
8. Cosmos - 5 blooms, any color
9. Dahlia (seed) - 3 blooms with foliage
10. Tagetes (Marigold) - 3 blooms with foliage
  - A. American - large
    1. Yellow
    2. Orange
    3. White
    4. Bi-color
    5. Green
  - B. French - medium
    1. Yellow
    2. Orange
    3. Bi-color
    4. Any Other Color
  - C. Dwarf
  - D. Collection
  - E. Display
11. Nicotiana (Flowering Tobacco) - 3 blooms
12. Tropaeolum (Nasturtium) - 3 blooms
  - A. Single Solid
  - B. Single Bi-color
  - C. Double
13. Petunia - 1 spray at least 3 blooms with foliage
  - A. Single Solid
  - B. Single Bi-color
  - C. Double
  - D. Ruffled
14. Salvia - 3 spikes with foliage
  - A. Red
  - B. Blue
  - C. Display
  - D. New Variety
15. Antirrhinum (Snapdragon)
  - A. 1 Spike with Foliage
  - B. Display
16. Verbena - 3 blooms
17. Zinnia - 3 blooms, same color
  - A. Giant - over 4"
  - B. Medium
  - C. Pompom
  - D. Cactus
  - E. Any New Variety
  - F. Collection
  - G. Display
18. Any Annual Not Listed
  - A. 1 Stem with Foliage
  - B. Display
19. Everlasting - 3 blooms or stems
  - A. Helichrysum (Strawflower)
  - B. Gomphrena (Glove Amaranths)
  - C. Limonium (Statice)
  - D. Lunaria (Money Plant)
  - E. Display
  - F. Collection
20. Sunflower - 1 bloom
  - A. Tithonia (Mexican Sunflower)
  - B. Any Single Decorative Variety
  - C. Any Double Variety
21. Herbs - 3 stems
  - A. Culinary - one variety
  - B. Medicinal - one variety
  - C. Fragrant - one variety
  - D. Collection



# Dept. 17, Section 2: Biennials and Perennials

- All horticulture specimens are to be exhibited with natural attached foliage unless otherwise specified.
- A "COLLECTION" must include a minimum of five different varieties.
- A "DISPLAY" is five or more blooms attractively arranged without any additional foliage or material in exhibitors choice of container.
- Eligible for Award of Merit

## Classes:

- |   |               |                                      |            |
|---|---------------|--------------------------------------|------------|
| 1. Ageratum                                       |               | 10. Salvia - 3 spikes                |            |
| A. 1 Stem with Foliage                            | B. Display    | 11. Sedum                            |            |
| 2. Dianthus (Carnation)                           |               | A. 1 stalk                           | B. Display |
| A. 1 Spray - 3 blooms                             | B. Display    | 12. Any Perennial Not Listed         |            |
| 3. Chrysanthemum                                  |               | A. One Stem                          |            |
| A. 1 Spray  | B. Collection | B. Collection                        |            |
| C. Display  |               | C. Display                           |            |
| 4. Coreopsis - 3 blooms with foliage              |               | D. Ornamental Grass                  |            |
| 5. Delphinium - 1 spike with foliage              |               | 1. Single Stem                       | 2. Display |
| 6. Echinacea (Purple Coneflower) - 3 blooms       |               | 13. Pansy - 3 blooms with foliage    |            |
| 7. Gallardia (Blanketflower) - 3 blooms           |               | 14. Phlox - 1 stem with foliage      |            |
| 8. Physales alkekengi (Japanese Lantern) - 1 stem |               | A. White                             |            |
| 9. Rudbeckia (Gloriosa Daisy)                     |               | B. Pink                              |            |
| A. 3 blooms                                       |               | C. Any Other Color                   |            |
| 1. Single   | 2. Double     | 15. Hollyhocks - 1 stem with foliage |            |
| B. Display  |               |                                      |            |

# Dept. 17, Section 3: ROSA (Roses)

- All Rosa specimens are to be exhibited with two sets of natural attached leaves on the stem.
- A "COLLECTION" must include a minimum of five different varieties.
- A "DISPLAY" is five or more blooms attractively arranged without any additional foliage or material.
- Eligible for Horticulture Excellence Award.

## Classes:

- |   |                                     |
|---|-------------------------------------|
| 1. Hybrid Teas - single specimen                          | 5. Climber - 1 spray with foliage   |
| A. Any Color  | A. Any Color                        |
| B. Display  | 6. Miniature - 1 bloom with foliage |
| C. Collection   | A. Any Color                        |
| 2. Polyantha - 1 spray with foliage                       | B. Display                          |
| 3. Floribunda - 1 spray with foliage                      | 7. Collection of Roses              |
| A. Any Color  | A. One Color                        |
| 4. Grandiflora - 1 spray with foliage                     | B. Mixed Colors                     |
| (Disbudded Grandifloras will be entered with Hybrid Teas) | 8. Display of Roses                 |

# Dept. 17, Section 4: Flowers from Bulb, Tubers, Corms and Rhizomes

- RHIZOMES Each *Dahlia* specimen should include one set of attached leaves
- Eligible for Award of Merit.

## Classes:

- |   |   |
|---|---|
| 1. Gladiolus - single specimen                  | A. Any Color  |
| A. White or Cream                               | 5. Dahlia - 2"-4", any color                              |
| B. Yellow                                       | A. 3 Blooms with Foliage                                  |
| C. Pink or Peach                                | B. Display  |
| D. Lavender or Purple                           | 6. Dahlia - Pompom, any color                             |
| E. Bi-Color                                     | A. 3 Blooms with Foliage                                  |
| F. Any Color Not Listed                         | B. Display  |
| 2. Dahlia - decorative, single specimen, 8"-12" | C. Collection of Dahalias                                 |
| A. Any Color                                    | 7. Any Bulb, Corm, Tuber or Rhizome not listed, one stem, |
| 3. Dahlia - decorative, single specimen, 4"-8"  | bloom or spike  |
| 4. Dahlia - cactus, single specimen             |   |

# Dept. 17, Section 5: Container Grown Plants

- Houseplants must be in possession of owner for at least three months.
- **Dish gardens must be in possession of owner and grown together for at least six weeks.**  
**Containers can be no larger than 12" in diameter**
- Eligible for Grower's Choice Award
- Eligible for Horticulture Excellence Award

## **Classes:**

1. Saintpaulia (African Violet)
  - A. Single, any color or bi-color
  - B. Double, any color or bi-color
  - C. Ruffled, any color or bi-color
2. Sinningia (Gloxinia)
3. Begonia
  - A. Angel Wing with Flower
  - B. Tuberous
  - C. Wax Begonia
4. Succulents
  - A. Cacti
  - B. Aloe
  - C. Jade
  - D. Any Other Not Listed
5. Any Flowering Plant Not Listed
6. Coleus - any leaf color
7. Trailing Plants
  - A. Hedera Helix
  - B. Cissus (Grape)
  - C. Plectranthus (Swedish)
  - D. Philandendron or Pothos
  - E. Any Trailing Plant Not Listed
8. Any Foliage Plant Not Listed
9. Hanging Basket
  - A. Flowering
  - B. Foliage
10. Dish Garden - must contain 3 or more different specimens, Horticulture rules 1-4
  - A. Dish Garden
  - B. Terrarium
11. Porch Boxes/Planters - will be staged on porch
  - A. Flowering
  - B. Non-flowering
  - C. Container Grown Tree or Shrub
  - D. Herb Garden

---

# Dept. 17, Section 6: Shrubs or Trees

- Eligible for Arboreal Award

## **Classes:**

1. Flowering Shrub - 1 branch or stem under 36"
  - A. Hydrangea - choose color
    1. Blue
    2. Pink
    3. White
    4. Lime
  - B. Rose of Sharon
  - C. Hibiscus
  - D. Any Flowering Shrub Not Listed
2. Non-Flowering Shrub
  - A. Holly
  - B. Euanomous
  - C. Cotoneaster
3. Evergreen
  - A. Needled
  - B. Conifer (Must have cones)
  - C. Broadleaf Evergreens

**\*\*NEW THIS YEAR\*\***

**PAYPAL AND VENMO PAYMENT**

**AVAILABLE AT GATE 1 & 3**

# Dept. 17, Section 7: Design

## "Once Upon a Time"

### Classes:

1. **"Little Red Riding Hood"** - A wreath, swag or door hanging design featuring red using designer's choice of plant material. Door and hanger provided. Eligible for Designer's Choice Award. Limit of 4 entries
2. **"Cinderella...Bibbidi Bobbidi Boo"** - An all fresh flower design to be staged on a black cube. Underlay permitted. Black cube 18 x 18 x 30 to be provided. Eligible for the Tri-Color Award. Limit of 4 entries
3. **"Rapunzel...Rapunzel...Let down your..."** - A cascading design using designer's choice of plant material. To be staged on a tall pedestal provided. Eligible for Designer's Choice Award. Limit of 4 entries
4. **"A Tale of Peter Rabbit"** - An all fresh flower arrangement with vegetables incorporated. To be staged on a chair provided. Underlay permitted. Eligible for the Tri-Color Award. Limit of 4 entries
5. **"Thumbelina"** - A miniature design using designer's choice of plant material. Not to exceed 5 inches in any direction. Underlay permitted.

### Design

1. **Reservations for design classes must be made with Michelle Mihalak by Labor Day at 814-882-8820**
2. Exhibitor is responsible for an alternate in the event they are unable to fill their reserved class(es).
3. Each exhibitor may enter no more than two (2) design classes.
4. No artificial flowers, foliage, fruit plants growing in soil or vegetables permitted unless stated.
5. Fresh fruits, vegetables and/or prepared foods not permitted unless specified in design class.
6. Fresh plant material may not be treated or colored. Dried plant material may be treated or colored.
7. Accessories permitted in all classes.
8. Backgrounds, bases and underlays may be used.
9. All containers used in design classes must be marked on the bottom with exhibitor's name.
10. The names of plant materials used in the design should be clearly written on a 3 x 5 card.

## Dept. 17, Section 8: Youth Horticulture

### Classes:

1. Annual - one bloom or spray
  2. Biennials or Perennials - one bloom or spray
  3. Roses - one bloom or spray
  4. Dish Garden
- Eligible for Youth Awards
  - Classes are judged in Each Category
    - A. Pre-school through Kindergarten
    - B. Grades 1, 2, and 3
    - C. Grades 4, 5, and 6

ATM available  
on the fair grounds





# Dept. 17, Section 9: Youth Design

## Classes:

1. **"Charlotte's Web"** - A character from the storybook using vegetables and other natural materials.
2. **"The Very Hungry Caterpillar"** - A creative caterpillar using vegetables and other natural materials. Not to exceed 12" in length.
3. **"The Cat in the Hat"** - A creative flower arrangement using fresh and/or dried plant material.
4. **"The Secret Garden"** - A mass flower arrangement using all fresh plant material.

- Classes are judged in each category:  
A. Pre-school through Kindergarten  
B. Grades 1, 2, and 3  
C. Grades 4, 5, and 6

## Glossary of Terms

**3 BLOOMS** - 3 individual flowers on separate stems with foliage attached to stem.

**SPRAY** - A main stem with side branches and blooms on all sides, with attached foliage.

**DISBUDDING** - The removal of lateral buds along the stem of a flower to promote the development of a large terminal bloom for exhibition purposes.

**SPIKE** - A lengthened flower cluster in which the flowers are practically stemless. Ex. - Gladiolus

**STALK** - The stem or axis of a plant, especially a non-woody one.

**STEM** - Any main or lateral axis of a plant which develops from a bud, possesses nodes and internodes, and bears leaves and buds at the nodes.

**ACCESSORY** - A subordinate object in an arrangement, other than plant material, container, base, staging & mechanics.

**FEATURED ITEM** - An object dominate in the design.

**BACKGROUND** - The surface against which a design is seen. may be used as a frame of reference or be incorporated into the design.

**UNDERLAY** - Fabric, cardboard, etc. placed under design. May form a continuing or contrasting background color.

**ARTIFICIAL** - Imitation flower, foliage, branch, fruit or vegetable manufactured to simulate natural appearance. Artificial plant materials are not permitted in Standard Flower Show.

### *Scale of Points used in Judging*

#### **HORTICULTURE & ARBOREAL**

Cultural Perfection .....	60 pts
Condition and Grooming .....	25 pts
Distinction .....	10 pts
Correct, complete name .....	5 pts

**TOTAL 100 points**

#### **DESIGN**

Conformance .....	20 pts
Design .....	42 pts
Artistic Concept .....	12 pts
Expression .....	10 pts
Distinction .....	16 pts

**TOTAL 100 points**

#### **EDUCATIONAL EXHIBITS**

Educational Value .....	60 pts
Staging .....	20 pts
Creativity and Expression .....	20 pts

**TOTAL 100 points**

### *Shuttle service to and from the fairgrounds*

**Shuttles run from Northwestern campus**

**to the fairgrounds daily from 5-10 p.m. every 20 minutes.**

# MOONEY'S Bakery

"Where Quality Meets Experience"

BREAD	BROWNIES	CAPPUCCINO
SWEET ROLLS	TURNOVERS	COFFEE • POP
COOKIES	COFFEE CAKES	
DOUGHNUTS	FINISH BREAD	Hours: Tue.-Fri. 5am-4pm
HONEY CREME CAKES	HOT CHOCOLATE	Sat. 5am-3pm
		Closed Sun. & Mon.

231 Broad St. • Conneaut • 440-593-6747

SOME ITEMS ONLY AVAILABLE BY SPECIAL ORDER • SALT RISING BREAD THURSDAYS!

# MCDONALD MEATS, INC.

814-774-3507 • Girard

Custom Slaughtering  
Deer Processing  
USDA Beef and Pork  
Quality Deli Meats  
Roaster Pigs  
EBT/Food Stamp Program



30 Years  
Quality  
Experience!



# KEELER CONTRACTING

Building & Remodeling

Interior & Exterior Renovations

Additions & Garages  
Roofing & Siding

Windows & Doors  
Insurance Repairs

Fully Insured • FREE Estimates!  
Locally Owned • Contractor #PA063080



# KEELER SELF STORAGE

PREFERRED  
Transport & Delivery  
Pa# 4074278 LLC  
141 Randall Ave.  
Girard, PA 16417

keelercontr@roadrunner.com  
Office: 814-774-2739 • Cell: 814-434-0825

# Kennedy's Hardware

Complete  
Farm  
& Home  
Hardware



We're the  
Problem Solvers!\*

Cranesville, PA  
756-4131



Custom Hand  
Made Leather  
Horse Tack and  
Dog Collars



Hand Crafted and Designed  
by Mandy Cambra  
Northwestern Class of 2000



814-460-9223

Girard, PA

Visit us online at [www.mandyscustomtack.com](http://www.mandyscustomtack.com)  
and save **15% OFF** by using coupon  
code: ALBMCT21 - Expires 12/31/21

# Imagine your home reinvented.

Few things can improve the look of your home like a new garage or front door. Besides looking great, they can also increase your home's value, improve safety and add some high-tech convenience to your life.

Visit us at [PlylerEntry.com](http://PlylerEntry.com) or one of our three showrooms for a free estimate.



#### Erie Office

8850 Fry Road  
McKean, PA 16426  
814-476-7717

#### Hadley Office

2357 Perry Highway  
Hadley, PA 16130  
724-253-3564

#### Jamestown Office

1884 Mason Drive  
Jamestown, NY 14701  
716-296-0595



**LiftMaster**

PA #29639



# Pratt

INSURANCE AGENCY, LLC



HOME | AUTO | LIFE | BUSINESS INSURANCE

## WE CAN SHOP INSURANCE FOR YOU



Erie  
Insurance®

**PROGRESSIVE**



**FOREMOST**  
INSURANCE GROUP

**TRAVELERS**



**HAGERTY**

225 E. Main St., Girard, PA | 814-774-0272

[prattinsuranceagency.com](http://prattinsuranceagency.com)



PrattInsuranceAgency



# Dept. 18: DOMESTIC & FINE ARTS

Sara Crane, Superintendent, 10038 Reed St., Cranesville, PA 16410 • (814) 756-5333

Sue Egli, Asst. Superintendent • (814) 566-6963

1. All entries must be pre-registered using entry form in the back of the book or from the website by Sept. 1
2. Refer to General Rules
3. Each exhibitor limited to two entries per class.
4. No article can compete in more than one entry.
5. All articles must be laundered and ironed.
6. Each exhibit to be judged on workmanship, worth of article, appropriateness of material, and design.
7. Any needlework for sale MUST BE LABELED so by exhibitor after judging.
8. No responsibility assumed for exhibits after 10 p.m. Saturday.
9. All exhibits must be entered between 9 a.m. and 8 p.m. Monday of the Fair.
10. No exhibits may be removed before 9 p.m. Saturday of the Fair.

All Premiums..... \$4, 3, 2, 1.50

## Dept. 18, Section 1: Clothing

### Classes:

1. Apron
  - A. Child's Apron
  - B. Coverall
  - C. Fancy Apron
  - D. Half Apron
  - E. Kitchen Apron
2. Children's Garments
  - A. Boy's Suit - Pants & Jacket or Vest
  - B. Coat
  - C. Girl's Dress - one to six
  - D. Girl's Dress - six to twelve
  - E. Shirt
  - F. Shorts
  - G. Overalls
  - H. Pants
  - I. Skirt
  - J. Special Occasion
  - K. Pant Set
  - L. Jacket
  - M. Hat
  - N. Other
3. Coat
  - A. Cotton or Cotton Blend
  - B. Wool or Wool Blend
  - C. Synthetic or Synthetic Blend
  - D. Other
4. Dress
  - A. Cotton or Cotton Blend
  - B. Wool or Wool Blend
  - C. Synthetic or Synthetic Blend
  - D. Other
  - E. Two-Piece Dress
    1. Cotton or Cotton Blend
    2. Synthetic or Synthetic Blend
    3. Wool or Wool Blend
    4. Other
  - F. Jumpers
    1. Cotton or Cotton Blend
    2. Synthetic or Synthetic Blend
    3. Wool or Wool Blend
  - G. Special Occasion Dress
    1. Street Length
5. Jackets & Vests
  - A. Woman's Jacket
    1. Cotton or Cotton Blend
    2. Synthetic or Synthetic Blend
    3. Wool or Wool Blend
    4. Fleece
    5. Other
  - B. Man's Jacket
    1. Cotton or Cotton Blend
    2. Synthetic or Synthetic Blend
    3. Wool or Wool Blend
    4. Fleece
    5. Other
  - C. Vest
    1. Cotton or Cotton Blend
    2. Synthetic or Synthetic Blend
    3. Wool or Wool Blend
    4. Fleece
    5. Other
6. Lingerie
  - A. Child's Pajamas
  - B. Girl's Nightgown
  - C. House Coat
  - D. Lady's Pajamas
  - E. Lady's Nightgown
  - F. Man's Pajamas
  - G. Man's Robe
  - H. Lounge Pants
  - I. Any Other Garment
7. Mending or Repairing - single entry, mark on tag or garment where mended
  - A. Any Article - hand done mending
  - B. Any Article - machine done mending
  - C. Any Article - renovated or remodeled
8. Skirts and Blouses
  - A. Blouse with Sleeves
    1. Cotton or Cotton Blend
    2. Synthetic or Synthetic Blend
    3. Wool or Wool Blend
  - B. Sleeveless Blouse
    1. Cotton or Cotton Blend
    2. Synthetic or Synthetic Blend
    3. Wool or Wool Blend
  - C. Man's Shirt
  - D. Skirt
    1. Cotton or Cotton Blend
    2. Synthetic or Synthetic Blend
    3. Wool or Wool Blend
  - E. Culottes
    1. Cotton or Cotton Blend
    2. Synthetic or Synthetic Blend
    3. Wool or Wool Blend
9. Slacks & Shorts - any fabric
  - A. Man's Slacks
  - B. Woman's Slacks
  - C. Man's Shorts
  - D. Woman's Shorts
  - E. Culottes
10. Suits
  - A. Cotton or Cotton Blend
    1. Man's
    2. Woman's
    3. Child's
  - B. Synthetic or Synthetic Blend
    1. Man's
    2. Woman's
    3. Child's
  - C. Wool or Wool Blend
    1. Man's
    2. Woman's
    3. Child's
11. Accessories
  - A. Hat
  - B. Scarf
  - C. Tote
  - D. Purse
  - E. Other



# Dept. 18, Section 2: Needlework

## Classes:

1. Centerpieces - under 12"
  - A. Crocheted Edge
  - B. Crocheted Solid
  - C. Embroidered
  - D. Knitted
  - E. Solid Tatting
  - F. Tatting Edge
  - G. Woven
  - H. Cross Stitch
  - I. Quilted
  - J. Other
2. Centerpieces - over 12"
  - A. Crocheted Edge
  - B. Crocheted Solid
  - C. Embroidered
  - D. Knitted
  - E. Solid Tatting
  - F. Tatting Edge
  - G. Woven Edge
  - H. Cross Stitch
  - I. Quilted
  - J. Other
3. Cushions & Cushion Tops
  - A. Crewel Work
  - B. Crocheted
  - C. Knitted
  - D. Embroidered
  - E. Counted Cross Stitch
  - F. Needlepoint
  - G. Woven
  - H. Novelty
  - I. Hooked
  - J. Quilted
    1. Pieced
    2. Applique
  - K. Other
4. Luncheon Cloths
  - A. Crocheted Edge
  - B. Crocheted Solid
  - C. Embroidered - Outline
  - D. Applique
  - E. Crewel Work
  - F. Cross Stitch
  - G. Cut Work
  - H. Solid
  - I. Tatting Edge
  - J. Woven
  - K. Novelty
  - L. Other
5. Napkins - 2 napkins
  - A. Crocheted Edge
  - B. Crocheted Solid
  - C. Embroidered - Outling
  - D. Applique
  - E. Crewel Work
  - F. Cross Stitch
  - G. Cut Work
  - H. Solid
  - I. Tatting Edge
  - J. Woven
6. Miscellaneous
  - A. Toys
    1. Crocheted
    2. Knitted
    3. Sewn
  - B. Useful Articles
    1. Dish Cloths
      - A. Crocheted
      - B. Knitted
    2. Bibs
      - A. Crocheted
      - B. Knitted
      - C. Cross Stitch
      - D. Embroidered
      - E. Other
  - C. Dolls
    1. Crocheted
    2. Rag
    3. Bed Doll
    4. Bottle or Novelty
    5. Other
  - D. Christmas
    1. Stockings
    2. Tree Skirts
    3. Wall Hangings
    4. Cross Stitch
    5. Tree Topper
    6. Ornaments
    7. Other
  - E. Doll Clothes
  - F. Purse
    1. Knitted
    2. Crocheted
    3. Quilted
    4. Tote
    5. Other
  - G. Potholders & Hot Pads
    1. Crocheted
    2. Knitted
    3. Pieced
    4. Cross Stitch
    5. Other
  - H. Place Mats
    1. Woven
    2. Crocheted
    3. Quilted
    4. Cross Stitch
    5. Embroidered
    6. Other
  - I. Sweatshirts
    1. Embroidered
    2. Cross Stitch
    3. Other
  - J. Miscellaneous
7. Pictures - Must be Ready to Hang
  - A. Crewel Work
  - B. Embroidered
  - C. Needle Point
  - K. Novelty
  - L. Other
8. Pillowcase - 1
  - A. Crocheted Edge
  - B. Embroidered
  - C. Cross Stitch
  - D. Quilted
  - E. Other
9. Table Scarves/Runners
  - A. Crocheted Edge
  - B. Crocheted Solid
  - C. Embroidered
  - D. Cross Stitch
  - E. Quilted
    1. Pieced
    2. Applique
  - F. Woven
  - G. Other
10. Tablecloths
  - A. Crocheted Edge
  - B. Crocheted Solid
  - C. Embroidered
    1. Applique
    2. Crewel Work
    3. Cross Stitch
    4. Outline
    5. Solid
    6. Other
  - D. Tatted Edge
  - E. Woven
  - F. Textile Painting
  - G. Other
11. Towels
  - A. Crocheted Edge
  - B. Embroidered
  - C. Cross Stitch
  - D. Other
12. Wearing Apparel
  - A. Caps
    1. Crocheted
    2. Knitted
  - B. Coat
    1. Crocheted
    2. Knitted
  - C. Jacket
    1. Crocheted
    2. Knitted
  - D. Dress
    1. Crocheted
    2. Knitted
  - E. Handkerchief
  - F. Hat
    1. Crocheted
    2. Knitted
    3. Other
  - G. Mittens or Gloves
    1. Crocheted Adult Mittens
    2. Knitted Adult Gloves
    3. Crocheted Adult Gloves
  - D. Applique
  - E. Counted Cross Stitch
  - F. Other

- 4. Knitted Adult Mittens
- 5. Crocheted Children's Mittens
- 6. Knitted Children's Mittens
- H. Child's Slippers or Boots
  - 1. Crocheted Child's Slippers
  - 2. Knitted Child's Slippers
  - 3. Crocheted Booties
  - 4. Knitted Booties
  - 5. Knitted Socks
- I. Scarf
  - 1. Crocheted
  - 2. Knitted
  - 3. Other
- J. Shawl or Stole
  - 1. Crocheted
  - 2. Knitted
  - 3. Other
- K. Poncho or Cape
  - 1. Crocheted
  - 2. Knitted
  - 3. Other
- L. Vest
  - 1. Crocheted
  - 2. Knitted
  - 3. Other
- M. Child's Cardigan
  - 1. Crocheted
  - 2. Knitted
  - 3. Other
- N. Woman's Cardigan
  - 1. Crocheted
  - 2. Knitted
  - 3. Other
- O. Man's Cardigan
  - 1. Crocheted
  - 2. Knitted
  - 3. Other
- P. Child's Pullover Sweater, sleeveless
  - 1. Crocheted
  - 2. Knitted
  - 3. Other
- Q. Woman's Pullover Sweater, sleeveless
  - 1. Crocheted
  - 2. Knitted
  - 3. Other
- R. Man's Pullover Sweater, sleeveless
  - 1. Crocheted
  - 2. Knitted
  - 3. Other
- S. Child's Pullover with sleeves
  - 1. Crocheted
  - 2. Knitted
  - 3. Other
- T. Woman's Pullover with sleeves
  - 1. Crocheted
  - 2. Knitted
  - 3. Other
- U. Man's Pullover with sleeves
  - 1. Crocheted
  - 2. Knitted
  - 3. Other
- V. Sweater & Cap Set
  - 1. Crocheted
  - 2. Knitted
  - 3. Other
- W. Sweater, Cap & Booties Set
  - 1. Crocheted
  - 2. Knitted
  - 3. Other
- X. Scarf & Cap Set
  - 1. Crocheted
  - 2. Knitted
  - 3. Other
- Y. Collars
  - 1. Crocheted
  - 2. Knitted
  - 3. Other
- Z. Christening Sets
  - 1. Crocheted
  - 2. Knitted
  - 3. Other
- ZZ. Adult Slippers
  - 1. Crocheted
  - 2. Knitted
- ZZ. Adult Socks
  - 3. Crocheted
  - 4. Knitted
- ZZ. Women's Skirt
  - 5. Crocheted
  - 6. Knitted
- ZZ. Child's Skirt
  - 7. Crocheted
  - 8. Knitted

**\*\*NEW THIS YEAR\*\***

**PAYPAL AND VENMO PAYMENT**

---

**AVAILABLE AT GATE 1 & 3**

# Dept. 18, Section 3: Afghans and Quilts

## Classes:

1. Small Afghans - 48" - 60"
  - A. Crocheted
  - B. Knitted
  - C. Woven
  - D. Other
2. Medium Afghans - 61" - 72"
  - A. Crocheted
  - B. Knitted
  - C. Woven
  - D. Other
3. Large Afghans - over 72"
  - A. Crocheted
  - B. Knitted
  - C. Woven
  - D. Other
4. Baby Afghans
  - A. Crocheted
  - B. Knitted
  - C. Woven
  - D. Other
5. Carriage Lap Robes
  - A. Crocheted
  - B. Knitted
  - C. Woven
  - D. Quilted
  - E. Fleece
  - F. Knotted
  - G. Other
6. Bedspreads
  - A. Crocheted
  - B. Knitted
  - C. Embroidered
  - D. Novelty
  - E. Other



7. Quilts & Comforters
  - A. Applique - including but not limited to Floral, Baltimore Album, Dresden Plate designs
    - Lap Size - up to 72"
      1. Hand Quilted
      2. Home Machine Sewn
      3. Commercially Quilted

- Bed Size - Over 73"
    4. Hand Quilted
    5. Home Machine Sewn
    6. Commercially Quilted
  - B. Pieced
    - Conventional
      - Lap Size - up to 72"
        1. Hand Quilted
        2. Home Machine Sewn
        3. Commercially Quilted
      - Bed Size - over 73"
        4. Hand Quilted
        5. Home Machine Sewn
        6. Commercially Quilted
    - Paper Pieced/Foundation Pieced
      - Lap Size - up to 72"
        7. Hand Quilted
        8. Home Machine Sewn
        9. Commercially Quilted
      - Bed Size - over 73"
        10. Hand Quilted
        11. Home Machine Sewn
        12. Commercially Quilted
  - Multiple Techniques - mix of several artistic designs including applique, beadwork, embellishments, thread painting, hand or machine embroidery, paints
    - Lap Size - up to 72"
      13. Hand Quilted
      14. Home Machine Sewn
      15. Commercially Quilted
    - Bed Size - over 73"
      16. Hand Quilted
      17. Home Machine Sewn
      18. Commercially Quilted
  - C. Hand Embroidered-includes stamped, cross stitch, redwork, hand drawn, original
    - Lap Size - up to 72"
      1. Hand Quilted
      2. Home Machine Sewn
      3. Commercially Quilted
    - Bed Size - over 73"
      1. Hand Quilted
      2. Home Machine Sewn
      3. Commercially Quilted
  - D. Machine Embroidered
    - Lap Size - up to 72"
      1. Hand Quilted
      2. Home Machine Sewn
      3. Commercially Quilted
    - Bed Size - over 73"
      1. Hand Quilted
      2. Home Machine Sewn
      3. Commercially Quilted
  - E. Completely Homemade - hand pieced, hand quilted, binding done by hand

- F. Whole Cloth
  - Lap Size - up to 72"
    1. Hand Quilted
    2. Home Machine Sewn
    3. Commercially Quilted
  - Bed Size - over 73"
    1. Hand Quilted
    2. Home Machine Sewn
    3. Commercially Quilted
- G. Original Design - all sizes
  1. Hand Quilted
  2. Home Machine Sewn
  3. Commercially Quilted
- H. Novelty Quilts - all sizes
  - Memory or Photo
    1. Hand Quilted
    2. Home Machine Sewn
    3. Commercially Quilted
  - Other - Crazy Quilts or Yo Yo, quilts that don't require layering and/or sewing together
- I. Pre-printed Panels - all sizes
  1. Hand Quilted
  2. Home Machine Sewn
  3. Commercially Quilted
- J. Seasonal - all sizes
  1. Applique
  2. Pieced
  3. Embroidered
- K. Multiple Techniques
- L. Tied Comforters - all sizes
- M. Fleece Comforters - all sizes
- N. Baby Quilts - no larger than 45"W x 54" L
  1. Applique
  2. Pieced
  3. Multiple Techniques
  4. Embroidered



- 5. Whole Cloth
- Novelty
  - 6. Hand Quilted
  - 7. Home Machine Sewn
  - 8. Commercially Quilted
- O. Set of Baby Comforter/Quilt & Matching Pillow
  - 1. Applique
  - 2. Pieced
  - 3. Multiple Techniques
  - 4. Embroidered
  - 5. Whole Cloth
  - 6. Hand Quilted
  - 7. Home Machine Sewn
  - 8. Commercially Quilted
- P. Pillows
  - 1. Applique
  - 2. Pieced
  - 3. Multiple Techniques
  - 4. Embroidered
  - 5. Whole Cloth
  - 6. Novelty
  - 7. Other

## **Best Hand Quilter Award**

**This \$100 award will be given**

**in memory of**

**Kathryn McKenrick,  
Master Hand Quilter.**

**The quilt must be totally hand  
quilted by the exhibitor.**

***Sponsored by***

***Jim McKenrick Family and  
The Loose Thread Quilters Guild***

## **Dept. 18, Section 4: Rugs**

### ***Classes:***

- 1. Braided
- 2. Cotton Shag
- 3. Crocheted
- 4. Hooked
- 5. Knitted
- 6. Knotted
- 7. Sewn-On Backing
- 8. Woven
- 9. Wall Hangings - Must Be Ready to Hang
  - A. Hooked
  - B. Quilted
  - C. Appliqued
  - D. Cross Stitch
  - E. Other
- 10. Doll House Rugs

## **Camp Award for Sewing Excellence**

***This award is given by the family of the late Phyllis Camp.***

***It will be awarded to the sewing project that is judged as***

**Best in the Homemaking Department**

***Winner receives a plaque and \$100 cash award***

***Mrs. Camp was an avid quilter and loved sewing. She enjoyed  
showing her projects at the Albion Fair.***

***When she passed away May 13, 1995, her Fair project was on  
her sewing machine.***



# Dept. 19: ANTIQUES - ART - CRAFTS

**Courtney Fobes**, Superintendent, 9485 Route 215, Albion, PA 16401 • (814) 450-4371

All entries must be pre-registered using entry form in the back of this book or from the website by Sept. 1

All Premiums..... \$3, 2, 1.75, 1.50

## **Rules:**

The rules Committee invites middle school and senior high school students, as well as adult amateur artists, to display their work in the building adjacent to the Education Building.

**HOBBYIST:** You may enter as an exhibitor in this division if you engage in a hobby or craft for pleasure. If you occasionally have the opportunity to sell your item for little or no profit, you may still enter this division.

Occasional selling is defined as seasonal selling or holiday selling - not year round activity. This item must be made during your spare time at home - exceptions being: making ceramics at ceramic class.

You may not -

- Display in a boutique or business establishment
  - Be affiliated with a place of business
  - Participate in the area of your entry unless your job description does not connect you with your craft or hobby - Such as cashier in an arts and crafts store
  - Hold a business card
  - Hold a vendor's license
  - Make your item at a place of business or at work
  - Sell at a craft show
  - Give instruction in a specified field
1. Pre-registered entries will be received from 9 a.m. - 8 p.m. on Monday of the Fair. Entered items will be available for pick up after 9 p.m. Saturday or from 10 a.m. to noon on Sunday. Please bring exhibitor number to claim entry.
  2. Entries will be judged on Tuesday and judging will be closed to the public. Judging will be from 9 a.m. to noon or UNTIL all judging is completed and the exhibits are in place.
  3. Judges may withhold awards in any class and their decision shall be final. No one will be admitted to the building while judging is in progress.
  4. NO late entries will be accepted.
  5. No piece can compete in more than one class, that is, an article can be judged only once.
  6. Original artwork (no copies) not previously shown at the Albion Area Fair will be eligible for ribbons. "Original" means not copied.
  7. No nude, sexually suggestive or violent art, photographs or crafts will be accepted.
  8. NO "For Sale" tags are permitted on any entry.
  9. It is the responsibility of the individual exhibitors to read the specific details in each section to see that their pieces qualify and fulfill the requirements of that class.
  10. Violation of any department rules constitutes a disqualification.
  11. Due to limited space, entries may not be displayed to their fullest advantage. This will not affect the judging in any way.
  12. This department is intended to show our local amateur talent. PROFESSIONAL WORK WILL NOT BE ACCEPTED. Individuals are designated "professional" if the exhibited talent is their major source of income.
  13. All entries must be made since the close of the last fair and by the exhibitor only.
  14. Photos must have been taken in the past year by the exhibitor.
  15. All photography entries are to be matted in a 11x14 mat with firm backing, 1/4" foam board preferred. This size is generally used for an 8x10 photo. If your photo is smaller ex. 5x7, it still is to be matted in an 11x14. No frames of any type and nothing with glass will be accepted
  16. Only one photo in each sub-division will be accepted up to a total of three per division.
  17. Items cannot be entered in other classes if there is a specific class already offered, i.e. if you enter a doll in "Doll, porcelain" you may not enter another porcelain doll in crafts.
  18. Names on paintings must be covered for judging.
  19. Grossly oversize/overweight items will be subject to prior authorization and may be turned down due to space availability.
  20. We encourage typed or printed paragraphs of explanation submitted with any unusual entries for benefit of viewers.
  21. Care will be taken with all items, but we are not responsible for damage to articles while on Fairgrounds.
  22. To enter the Senior Citizen division of any department, the exhibitor must be at least 65 years of age.
  23. Only clean items will be judged on neatness, method use, originality and technique. In those classes in which no competition exists, or if, in the opinion of the judges, articles are not worthy of a first award, the judge may award a second, third, honorable mention or no award. Where two items are both of equal merit, judges may award duplicate awards.



**Just✓Ask<sup>®</sup>**  
**RENTAL**

Fairview **True Value<sup>®</sup>** Hardware

**7248 West Ridge Rd.**  
**474-5011**

**NAPA** **SUPERIOR AUTO SUPPLY**

**Albion**

**10465 Rte 6N**  
**Albion, PA 16401**  
**814-756-4146**

**SPRINGFIELD**  
Est. 1947  
**MONUMENT CO.**  
*the Granite Craftsmen!*

Cemetery Memorials  
On-site Cemetery Engraving  
Etchings  
Perma-Pictures  
Benches  
Gold Leaf  
Vases

Locally family owned and operated serving the  
surrounding communities for over 70 years!

**Springfield Monument Company**  
11885 Main Street, East Springfield, PA  
**814-922-3596 • 800-729-3516**  
**springfieldmonument.com**







### 3 Convenient Locations

6N, Albion, PA

225 Main St., Conneaut, OH

543 W. Main Rd., Conneaut, OH



**BEST WISHES TO EVERYONE PARTICIPATING  
IN THE 2018 ALBION FAIR!**

## Steve's SELF-STORAGE

10530 6N, Albion, PA • 543 W. Main Rd., Conneaut, OH

***LET US HELP MAKE SPACE FOR YOU!***

- Well-Lit
- Leak-Proof



- Clean
- Seamless Roof

# Dept. 19, Section 1: Antiques

## Category:

A. Grades 7 - 9      B. Grades 10 - 12      C. Adult      D. Senior Citizen

## Classes:

- |                                |                           |                          |                              |
|--------------------------------|---------------------------|--------------------------|------------------------------|
| 1. Best Collections            | 5. Clothing               | 11. Local History        | 17. Cooking Utensils         |
| 2. Porcelain/China - Dishes    | 6. Toys, children's items | 12. Historical Documents | 18. Clocks                   |
| 3. Porcelain/China - Figurines | 7. Handwork, Needlework   | 13. Railroad             | 19. Glassware                |
| 4. Furniture - reasonable size | 8. Hand Tools             | 14. Sewing Utensils      | 20. Primitives               |
|                                | 9. Books                  | 15. Paper Collectibles   | 21. Guns                     |
|                                | 10. Pictures              | 16. Bottles              | 22. Not Otherwise Classified |
- 

# Dept. 19, Section 2: Art Work

## THREE ENTRIES PER DIVISION

- Entry must have been completed by the exhibitor within the past year.
- Only original work will be accepted. No commercial kits will be allowed. No computer or digitalized art of any kind will be accepted.
- All entries must be in a sturdy frame and ready to hang with the wire attached directly to the frame. All work must have proper backing to be accepted.
- Only one (1) piece in each media will be accepted.
- Exhibits shall not be over six (6) square feet outside frame measurements.
- No nude, sexually suggestive, or violent art will be accepted.
- ALL ENTRIES MUST REMAIN AT THE FAIR UNTIL 9 P.M. ON SATURDAY.

## Category:

A. Grades 7 - 9      B. Grades 10 - 12      C. Adult      D. Senior Citizen

## Classes:

- |                   |  |                      |                   |
|-------------------|--|----------------------|-------------------|
| 1. Acrylics       | 4. Mixed Media - must include 2 of the media divisions | 5. Oil               | 8. Pencil Drawing |
| 2. Charcoal       |  | 6. Pastel            | 9. Watercolors    |
| 3. Colored Pencil |  | 7. Pen & Ink Drawing | 10. Coloring      |
- 

# Dept. 19, Section 3: Photography

## THREE ENTRIES PER DIVISION

- Photos must be mounted with 11" x 14" foam board or mat boards only. There will be no exceptions to this rule. For information on where to get photos mounted locally and affordable for the Fair, contact Courtney Fobes at 814-450-4371.
- Photos will be accepted only on photo paper; no Xerox, copy paper, etc.
- Photos with any type of frame will not be accepted, including plastic covers or shrink wrap.
- Photos must be taken in the past year by the exhibitor, but there are to be NO dates on photos. There will be no exceptions to the rule either as suggested by past professional judges.
- Exhibitors may enter one (1) photo in each class up to a total of three (3) entries per division.
- No nude, sexually suggestive, or violent photographs will be accepted.

## Category:

A. Grades 7 - 9      B. Grades 10 - 12      C. Adult      D. Senior Citizen

## Classes

- |  |   |
|--|---|
| 1. Black & White or Color<br>A. Abstract/Experimental Sepia Toned<br>B. Architecture/Structural Elements<br>C. Technology/Mechanics<br>D. Still Life/Patterns Shots  | 3. Black & White or Color - Floral<br>A. Cultivated<br>B. Wild  |
| 2. Black & White or Color - Animal<br>A. Portrait - domestic or zoo, focus on facial features<br>B. Activity - domestic or zoo, typical of species<br>C. Wildlife - local species in normal habitat<br>D. Invertebrates - insects, spiders, larva, crabs, etc. | 4. Black & White or Color - Human Interest<br>A. Portraits - focus on the facial features of the subject<br>B. Activity - focus on the activity, features incidental                |
|  | 5. Black & White or Color - Scene<br>A. Erie County Scenes - identifiable as only Erie County<br>B. Travel - USA and abroad - identifiable<br>C. SSSS - sunrise, sunset, storm, sky |
-



# Dept. 19, Section 4: Poems

THREE ENTRIES PER DIVISION

Should be typed or printed and mounted on 8 1/2 x 11 plain white sheet of paper without frame.

ALL ENTRIES MUST REMAIN AT THE FAIR UNTIL 9 P.M ON SATURDAY.

Name of writer may not appear until after judging.

## **Category:**

A. Grades 7 - 9      B. Grades 10 - 12      C. Adult      D. Senior Citizen

## **Class:**

1. Original Poem

---

# Dept. 19, Section 5: Woodworking

ONE ENTRY PER CLASS

THREE ENTRIES PER DIVISION

## **Category:**

A. Grades 7 - 9      B. Grades 10 - 12      C. Adult      D. Senior Citizen

## **Classes:**

- |                    |                  |                  |
|--------------------|------------------|------------------|
| 1. Desks           | 7. Wall Hangings | 13. Ornamental   |
| 2. Gun Cabinets    | 8. Cabinetry     | 14. Wood Burning |
| 3. Furniture       | 9. Turned Pieces | 15. Intarsia     |
| 4. Carving         | 10. Toys         | 16. Other        |
| 5. Miniature House | 11. Desk Items   | 17. Pallet       |
| 6. Clocks          | 12. Shelves      |                  |

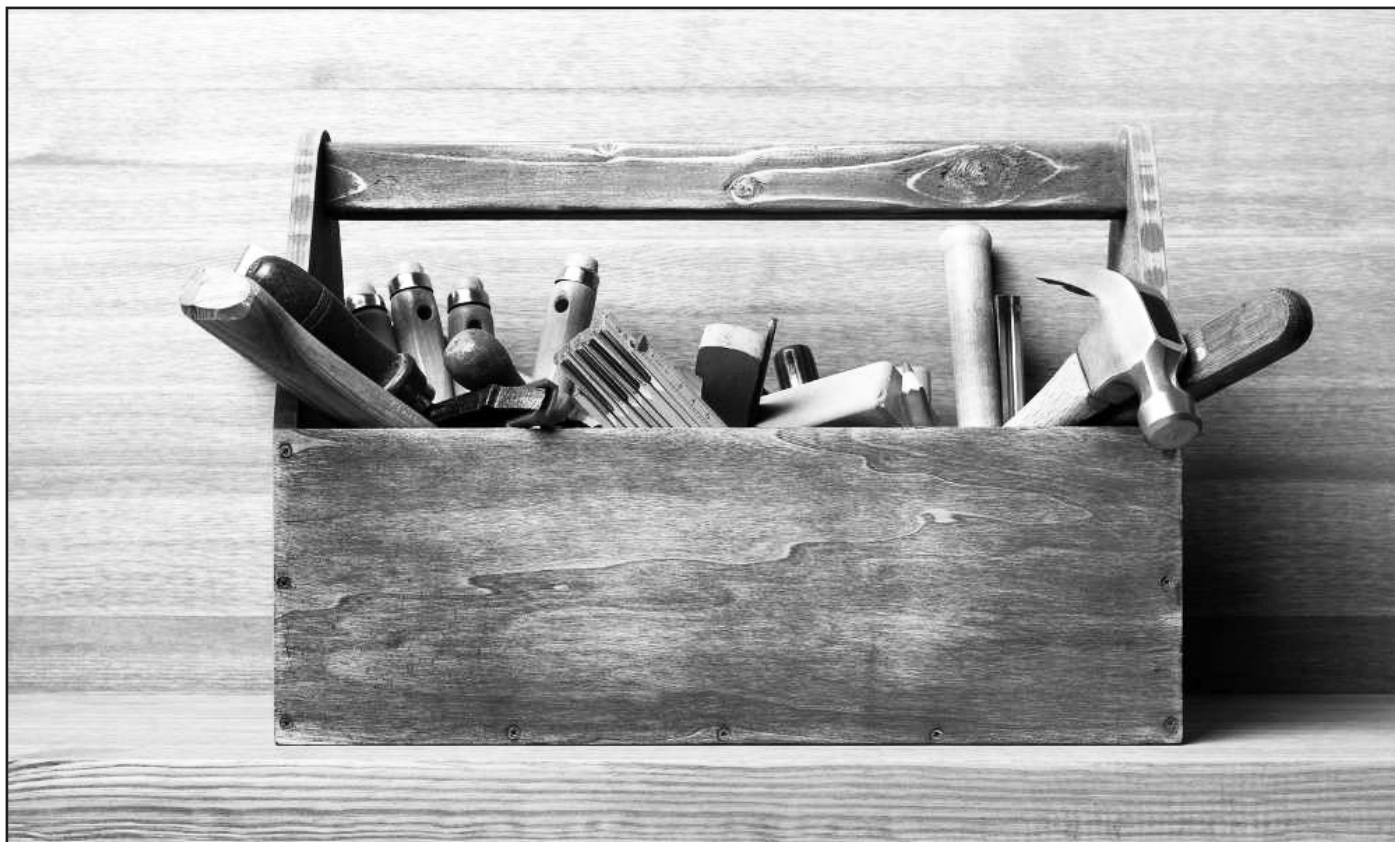

# Dept. 19, Section 6: Handcrafts

ONE ENTRY PER CLASS

THREE ENTRIES PER DIVISION

1. All exhibits must have been made by the exhibitor during the past year. No commercial articles or kits will be accepted.
2. Only one (1) piece in each class will be accepted. This does NOT mean one pair, one grouping, etc. - only one item. No extensions, no add-on, no exceptions!
3. Pieces which are parts of sets, groups, etc. cannot be entered in different classes.
4. A piece MUST fulfill the requirements of the class in which it is exhibited.
5. A piece will be placed in the class MOST appropriate to avoid duplications.
6. Due to limited space, articles may not be displayed to their fullest advantage. This will not affect judging in any way.
7. Craft exhibits maximum size shall NOT be over 24" in height and 18" in width, and 14" in length.
8. No nude, sexually suggestive, or violent crafts will be accepted.
9. ALL ENTRIES MUST REMAIN AT THE FAIR UNTIL 9 P.M. ON SATURDAY

## Category:

A. Grades 7 - 9      B. Grades 10 - 12      C. Adult      D. Senior Citizen

## Classes:

1. Adult Diorama - any scene with Albion Area Fair Theme. Commercial pre-built components may be used as needed. All components must be securely mounted to a single base that does not exceed 18"W x 10"L.
2. Artificial Flower Arrangements
3. Basketry - Hand Woven Only
4. Bead Work - Not Jewelry
5. Button Art - pins, necklaces, bracelets or pictures completely made of buttons
6. Cone and/or Nut Work
7. Creative Holiday Articles
8. Creative and/or Traditional Dolls - doll is crafted-created-not sewn
9. Creative Flowers - each flower must be created
10. Decorative Wreath - not holiday
11. Decorative Wreath - holiday
12. Decorative Painting - not framed art, realistic, animals, landscapes, flowers, etc.
13. Decoupage
14. Folk Art/Tole Painting - not framed art, traditional designs using comma strokes, S strokes, & C strokes in a limited color palette base on primary colors
15. Glass Etching
16. Hand Built or Thrown Pottery/Stone-ware
17. Hand Made Candies
18. Hand Woven Pieces
19. Hat Decorating - embellished with silk and/or dried flowers, may include other adornments
20. Jewelry Work - no sets, one piece only, no macrame or button art
21. Macrame
22. Metal Craft
23. Paper Crafts - MUST be quilling, origami or scherenschitte
24. Plastic Canvas Craft - Decorative Article
25. Plastic Canvas Craft - Holiday
26. Polymer or Model Clay Craft
27. Sculpture - only for crafts without a separate sub-division
28. Seed Work and/or Natural Dried Arrangement
29. Shell Work
30. Stain Glass Work - object is made of pieces of glass held together with metal strips
31. Wall Hangings - not wreaths, for crafts without a separate sub-division
32. Scrapbooking - a hybrid medium of scrapbook and glass enclosed shadow box, each shadow box must be enclosed in glass and measure no larger than 10" x 12". Shadow boxes must contain a mixed-media collage heralding a special or everyday occasion. Suggested items which may be included besides the required scrapbook crafts are photos, snapshots, souvenirs, post cards, trinkets, and other mementos.
33. Scrapbooking
34. Painted Shoe
35. Birdhouse
36. Duct Tape Creations
37. Pallet Art
38. Painted Clay Pots



# Dept. 19, Section 7: Special Needs / Older Americans Art - Photography - Crafts

- This department recognizes the special needs of citizens who are or who would qualify as residents of long-care or nursing-home facilities. This section is open to these individuals only.
- All exhibits must have been done by the exhibitor - no commercial articles or kits will be accepted.
- Only one (1) piece in each sub-division will be accepted.
- All paintings must be in a sturdy frame, ready to hang with wire attached directly to the frame. All work must have proper backing to be accepted.
- Craft exhibits shall not be over 24"H x 18"W x 24"L except when otherwise printed.
- Photos must be mounted on 11" x 14" foam board or mat board only without any type of decoration. No other type of paper will be accepted. Photos in any type of frame will not be accepted. Photos will be accepted only on photo paper, no Xerox, copy paper, etc.

## Classes:

- |  |                      |
|--|----------------------|
| 1. Art                                 | 3. Handcrafts        |
| A. Acrylics, Oil or Watercolor         | A. Decorative Entry  |
| B. Chalk, Pastels, Pencil or Charcoal  | B. Decorative Wreath |
| 2. Photograph - Color or Black & White | C. Holiday Article   |
| A. Animal                              | D. Household Item    |
| B. Human Interest                      | E. Jewelry Piece     |
| C. Scene                               | F. Plastic Canvas    |

---

# Dept. 19, Section 8: Junior Hobbies & Crafts

Courtney Fobes, Superintendent, 9485 Rt. 215, Albion, PA 16401 • (814) 450-4371

- Located in the Arts & Crafts Building
- 2 Rosette Ribbons awarded to the two (2) Best Fair Theme Entries
- Only entrants in kindergarten through 6th grade will be judged.
- All collections must be mounted, boxed or otherwise protected.
- LIMIT ONE (1) ITEM TO A CLASS
- If sets are entered, no more than two (2) articles per set.
- Craft entries with multiple pieces will be judged as a set.
- MODEL EXHIBITS MUST BE NO LARGER THAN 15" X 18".
- All photography entries are to be matted in a 11" x 14" mat with firm backing, 1/4" foam board preferred. This size is generally used for a 8 x 10 photo. If your photo is smaller, ex. 5 x 7, it still is to be matted in an 11 x 14.
- No frames of any type and nothing with glass will be accepted.
- Ribbon prizes will be awarded to each class.

## Classes:

- |                 |                    |
|-----------------|--------------------|
| 1. Bead Work    | 12. Candles        |
| 2. Ceramics     | 13. Sand Art       |
| 3. Leather Work | 14. Antiques       |
| 4. Shell Work   | 15. K-Nex          |
| 5. Drawing      | 16. Clay           |
| 6. Collections  | 17. Photography    |
| 7. Woodworking  | 18. Jewelry        |
| 8. Models       | 19. Rock Art       |
| 9. Needlework   | 20. Plastic Canvas |
| 10. Paintings   | 21. Miscellaneous  |
| 11. Legos       |                    |



# Dept. 20: GROUP EXHIBITS

**Courtney Fobes**, Superintendent, 9485 Rte 215, Albion, PA 16401 • (814) 450-4371

All entries must be pre-registered using a entry form in the back of this book or printed from the website by Sept. 1

## ***Refer to General Rules***

Major exhibits by Granges, Farm Bureaus or similar organizations should be encouraged as these exhibits contribute to a better understanding of Agriculture or Agribusiness, either through their educational value or their promotion of products. A sale of items, in itself, shall not be considered a part of any exhibit.

Albion Area Fair may reserve the right to reject an exhibit not in good taste or not of merit in promoting agriculture and agribusiness. Judging of adult exhibits may be done according to any plan devised by Fairs.

A scoring system that may be useful follows:

Attracts Attention - use of color, motion, light, figures .....	20 pts
Arouse Interest - encourage additional study .....	10 pts
Conveys Message - understandable to viewer.....	30 pts
Design - sense of unity, message in design.....	20 pts
Workmanship - neat, well constructed .....	10 pts
Originality .....	10 pts
<b>Total.....</b>	<b>100 pts</b>

All displays judged "worthy" will be awarded \$10

No name to appear on any displays until after judging

## Dept. 20, Section 1: GROUP EXHIBITS

Premiums ..... \$75, 50, 40

## Dept. 20, Section 1: VOCATIONAL EXHIBITS

Premiums ..... \$50, 40, 30

## Dept. 20, Section 1: YOUTH EXHIBITS

Premiums ..... \$50, 40, 30



**\*\*NEW THIS  
YEAR\*\*  
PAYPAL AND  
VENMO  
PAYMENT  
AVAILABLE  
AT GATE 1 & 3**



# DEPT. 21: WINE - BEER - MEAD - CIDER

## Dept. 21, Section 1: Wine

**David Leshner**, Superintendent, 180 S. Main St., Albion, PA 16401 • (814) 746-2026

**Shannon Wellington**, Asst. Superintendent • (814) 746-7617

**Matthew Smith**, Asst. Superintendent • (814) 756-3996

**WINE AND BEER MUST BE DELIVERED TO ALBION FAIRGROUNDS ON AUG. 29, BETWEEN NOON - 4 P.M. OR DROPPED OFF AT ONE OF THESE LOCATIONS FROM AUG. 15-AUG. 29.**

- **WINDY HILL WINE SUPPLY, 10998 US 19, MEADVILLE, PA**
- **BIERHAUS INTERNATIONAL, 3732 W. 12TH ST., ERIE, PA**

**JUDGING WILL BE HELD OFFSITE - BEER ON SEPT. 5 - WINE ON SEPT. 6.**

**PLEASE LEAVE A NOTE OR EMAIL IF YOU WOULD LIKE BOTTLES AND ANY RIBBONS DROPPED BACK OFF AT ONE OF THE LOCATIONS ABOVE.**

**ENTRIES CAN BE MAILED TO SUPERINTENDENTS, BUT WILL NOT BE RETURNED.**

**CONTACT LOLLY1475@GMAIL.COM FOR DETAILS**

Wine & Beer Premiums .....\$8, 6, 4, 2

All Wine & Beer entries must be pre-registered using an entry form in the back of the book or from the website by Labor Day

NOT RESPONSIBLE for any entry not picked up between 9 p.m. - 10 p.m. Saturday.

### **Rules:**

1. Non-commercial classes allowed for wine.
2. All bottles must be labeled with the year.
3. No transportation certificate of Federal Registration is required for non-commercial wines.
4. Only wines listed below will be accepted.

### **Classes:**

- |   |   |  |
|---|---|--|
| 1. White Grape Table Wines -<br>Dry or Semi-sweet | 4. White Grape Table or Dessert - Sweet     | 9. Red Fruit Wines - Sweet                     |
| 2. Red Grape Table Wines -<br>Dry or Semi-sweet   | 5. Red Grape Table or Dessert - Sweet       | 10. Vegetable Wines -<br>Dry or Semi-sweet     |
| 3. Pink & Rose Wines -<br>Dry or Semi-sweet       | 6. White Fruit Wines -<br>Dry or Semi-sweet | 11. Vegetable Wines - Sweet                    |
|   | 7. Red Fruit Wines - Dry or Semi-sweet      | 12. Experimental Wines &<br>Other Fermentables |
|   | 8. White Fruit Wines - Sweet                |  |

## **Tri Wholesale Beer**

**10296 Rt. 18, Albion • (814) 756-5933**

- Beer • Wine Coolers • Pop
- Imports • Kegs • Taps
- Snacks • Ice

**Hours: Monday - Saturday 10 a.m. - 9 p.m.  
Sunday 12 a.m. - 5 p.m.**



ITS YOUR  
DECISION....

CHOOSE

814-756-4464



Albion, Pa  
814-756-4464



Recycling America 1 Auction @ a time!

*Wheeler Auctioneering, LLC*

**Kevin Wheeler**

Auctioneer AY2188

**(814) 602-4807**

Find us at Auctionzip.com I.D. 35675

[kwheelerauctioneering@gmail.com](mailto:kwheelerauctioneering@gmail.com)

*Reliable*

*Fast*

# PRO

## WASTE SERVICES INC.

**COMMERCIAL • INDUSTRIAL • RESIDENTIAL**

**Roll-Off Containers**

**8 - 10 - 15 - 20**

**30 - 40 Cu. Yd**

[prowasteservicesinc.com](http://prowasteservicesinc.com)

**(814)455-5119**

**Front and Rear**

**Load Containers**

**2 - 4 - 6 - 8 Cu. Yd**

[protransferstation.com](http://protransferstation.com)

**(814) 835-2739**

# Dept. 21, Section 2: Mead/Honey Wine

## Classes:

- |   |                                   |
|---|-----------------------------------|
| 1. Straight - Dry or Semi-sweet               | 7. Straight Sweet                 |
| 2. Melomel - Dry or Semi-sweet, Fruit & Honey | 8. Melomel - Sweet, Fruit & Honey |
| 3. Pyment - Dry or Semi-sweet, Grape & Honey  | 9. Pyment - Sweet, Grape & Honey  |
| 4. Cyser - Dry or Semi-sweet, Apples & Honey  | 10. Cyser - Sweet, Apples & Honey |
| 5. Perry - Dry or Semi-sweet, Pear & Honey    | 11. Perry - Sweet, Pear & Honey   |
| 6. Other - Dry or Semi-sweet                  | 12. Other - Sweet                 |

---

## Dept. 21, Section 3: Cider

## Classes:

1. Dry or Semi-sweet
2. Sweet

---

## Dept. 21, Section 3: Beer

BJCP Competition #207990

## Rules:

1. Entries must be in 7-32 oz bottles.
2. Bottles and caps must be free of all labels or identifying markings.
3. Only crown cap bottles will be accepted.
4. Brewer must submit 2 bottles per entry.
5. Each bottle must be labeled with a **completed** BJCP bottle ID form secured by rubber band only - BJCP.org. Incomplete entries will be rejected.
6. All beer must be brewed in the home. No commercially brewed or brew-on-premises entries will be accepted.
7. The first place beer from each class will compete in a "Best of Show" round, awarded by rosette.
8. Disqualified beers may be judged, but will not be eligible for awards.
9. Judges may decide not to award all places in any category.
10. Judge's decisions are final.
11. Judging will be based on the 2015 BJCP guidelines available online at [bjcp.org](http://bjcp.org). If you need help finding a category please call or email a superintendent.
12. Entries will be grouped together into classes (flights) according to their BJCP style. The brewer will be responsible for determining the proper BJCP style and entering his/her beer into the appropriate class to be judged.
13. May enter unlimited home brews, but only 1 per style.
14. After judging, all beer will be disposed. The bottles will be displayed. All bottles must be picked up from 9 p.m. - 10 p.m. on Saturday unless arrangements are made prior to Saturday to return bottles and ribbons to the drop off point of your choice (Windy Hill or Bierhaus International).
15. Mailed Entries must be sent in accordance with the law and entries with leaking liquid or obvious broken containers will be refused.
16. NOT RESPONSIBLE FOR ITEMS LEFT AFTER 10 P.M. Saturday.

## Classes:

17. **International Lager and Hybrid Beer** - BJCP Styles - 1a, 1b, 1c, 2, 3, 4, 5, 6, 7, 8, 9
18. **Wheat and Alternative Fermentables Beer** - BJCP Styles - 1d, 10, 31
19. **European Traditional Ale** - BJCP Styles - 11, 12a, 12b, 13a, 13b, 14, 15a, 17a, 17b, 17c
20. **American Standard Ale** - BJCP Styles - 18, 19
21. **IPA, Barleywine, Strong American Ale** - BJCP Styles - 12c, 17d, 21, 22
22. **Porters and Stouts** - BJCP Styles - 13c, 15b, 15c, 16, 17, 20
23. **Sour, Belgian, Trappist, Wild American Ale** - BJCP Styles - 23, 24, 25, 26, 28
24. **Fruit, Spiced, Smoked, Wood, Specialty Beer** - BJCP Styles - 27, 29, 30, 32, 33, 34



# **Department 22: CONTESTS**

## **Department 22, Section 1:**

### **Queen and Junior Miss Contest**

**Carrie Warner**, Superintendent, 601 Furnace Rd., Conneaut, OH 44030 • (814) 440-1994

**Tuesday, 7:30 p.m. Grandstand**

Email: [albionfairqueenpageant@gmail.com](mailto:albionfairqueenpageant@gmail.com)

***Sponsored by Albion Moose Lodge (LOOM #381 and WOTM #481)***

***WIN A \$2,000 SCHOLARSHIP***

Poise, personality, knowledge of the Fair and quality of response during interviews are just a few attributes on which contestants will be judged.

Upon receiving her title, the Queen and her court will reign all five days of the Fair, helping at various contests and greeting fair-goers. She will also represent The Albion Area Fair at the PSACF Convention in Hershey.

We are grateful for the continued sponsorship of the program by the Albion Moose Lodge. The Moose generously gifts a \$2,000 scholarship to help the Queen further her education. Upon the completion of her reign, the scholarship as well as a \$100 gift from the Albion Area Fair Board will be awarded.

See complete rules. Applications are available online by visiting the Fair Queen tab on the Fair's website at [www.albionfair.com](http://www.albionfair.com)

Deadline to register for entry into the 2022 contest is July 10.

#### **Each Fair Queen Contestant must:**

1. Be a female who is a U.S. citizen and a resident of Pennsylvania
2. Be at least age 16, but no older than 20 years of age as of June 1 of the year entering the local contest
3. Have not been a former local Fair Queen winner, nor a former PA Fair Queen contestant.
4. Not hold any other title for any other community group or pageant during her reign.
5. Have parental or guardian consent to enter the competition.
6. Be single, have never been married, have not been pregnant nor given birth to a child.
7. Act in accordance with the PA Fair Queen Behavior Policy.
8. Meet all time commitments, Queen obligations and Fair Queen Dress Code as set forth by the PA Fair Queen Program.
9. Attend fund raisers, publicity events and all scheduled practices.
10. Attend/work all days of the Fair.
11. Must have an entry in the 2022 Albion Fair. Entry may be in ANY department or category.

#### ***PA Fair Queen Behavior Policy***

The Contest's governing board shall have the sole discretion to determine whether, in its judgment, the Queen, Alternate or Contestants may continue to participate in the Program, in the event that the Board determines that any statement or representation is not true and accurate, or that any action is inconsistent with the rules, standards and dignity of the Program.

The following will be considered violations of the Policy and will be grounds for immediate disqualification, dismissal and/or being banned from future Queen competitions.:

1. Any infractions of any Queen Contest Rules.
2. Smoking, drinking alcoholic beverages, chewing gum, foul language and/or public displays of affection to dates/boyfriends while wearing crown and/or sash and representing the Queen Program.
3. Engagement in any illegal/unpartisan, unethical, indecent and/or morally questionable behavior, including but not limited to online representations on the Internet such as social networking sites (Facebook, Twitter, Instagram, etc.).
4. Use of any illegal controlled dangerous substances or abusing the use of alcohol or other dangerous substances. (There is zero tolerance for illegal controlled substances and/or abusing the use of alcohol).
5. Any defamation of the Queen Contest, its winners and contestants, and the Fair or the PA Fair Queen Program and their Directors and Committee members, whether it be oral or written. This includes postings on the social media.
6. Any uncooperative or unsportsmanlike conduct before, during, or after the competition.
7. Appearing in crown and banner at any event without an official invitation from an authorized event coordinator or event board member.
8. COVID NOTE: Anyone who is exhibiting symptoms, has a temperature, and/or answer yes on the questionnaire will be directed to leave the area, avoid contact with others and go straight home, immediately, to seek further testing and/or to quarantine.



### ***PA Fair Queen Dress Code***

Wearing of the Fair Queen crown and/or sash is to be considered an honor and privilege. The bearer is now an ambassador representing herself, her family, her community and her Fair.

While fashion styles may change, good taste does not!

Therefore responsible, appropriate and professional appearance is expected while the Queen is wearing her crown and sash:

1. Attire that is conducive to the specific appearance or event (i.e. business casual, formal, etc)
2. No jeans, sneakers, flip flops or boots. Alterations may be made to the jean/footwear rule only if:
  - A. severe weather or unsafe conditions exist and
  - B. the Fair Queen's official Coordinator or Board Member has approved an alteration consistent with the professional appearance expectation.
3. It is strongly recommended that closed toe shoes be worn when in livestock areas, for safety reasons.
4. No visible piercing (other than earrings) or tattoos.
5. No outfit that shows cleavage.
6. Dresses/skirts must be no shorter than the height of a dollar bill (approx. 2.5") from the bottom of the dress/skirt hem to the top of the knee cap.
7. No clothing that advertises, promotes or glorifies the use of alcohol, tobacco, drugs, or anything inconsistent with the dignity of the Queen program.
8. Queens are permitted to wear formal gowns.
9. Junior Miss is permitted to wear semi-formal tea length dresses. Not full length gowns. Dresses must pass the dollar bill rule.

### ***Albion Area Junior Miss Contest***

Young ladies between the ages of 12 and 15 have the opportunity to compete for the title of Albion Area Fair Jr. Miss. These young women will participate alongside the Queen contestants as they gain valuable experience that can prepare them for a future run for Albion Area Fair Queen.

See complete rules and details about the Jr. Miss competition below.

#### ***Requirements and Qualifications:***

1. Reside in the Northwestern School District.
2. Have parental or guardian consent
3. Must be 12 years old and not over 15 years old by June 1 of the current competition year.
4. Act in accordance with the PA Fair Queen Behavior and Dress Code Policies.
5. Winner must attend the Fair and accompany the Queen and her court. You must be available for promotional advertising for the Fair.
6. Attend fundraisers, publicity events and all scheduled practices.
7. Contestants must have an entry in the Fair. It may be in any department or category.
8. The winner must coordinate with the Queen and attend as many events as she can with the Queen. The Junior Miss must not attend any other events in which she is representing the Albion Area Fair without the permission of the Fair Queen Pageant Committee.
9. The Contestant must participate in all the outings that are scheduled by the Committee.
10. A knee length dress or suit must be worn with the crown and sash that were given to her at the crowning. No other crowns or sashes are permitted. JUNIORS ARE NOT PERMITTED TO WEAR A FORMAL GOWN.

*Violations of any of the rules could result in the loss of the title.*

*The Fair Queen Pageant Committee*

*will make any executive decisions in regards to rule violations.*

*ALL rulings are FINAL.*



# 2020 Queen's Court



**For Winter Boat Storage  
Contact Dottie or Dennis Swift at  
(814) 756-5367**



# Albion Area Fair



# Department 22, Section 2: Garden Tractor Pulling Contest

*Sponsored by Faher Excavating & Directional Drilling*

*Tuesday, 7:00 p.m. - Old Albion Road Track*

**Ryan Dombrowski**, Superintendent, 12020 Wood Rd., Albion, PA 16401 • (814) 636-3588

**Ken Kiedaisch**, Asst. Superintendent, 2138 Hare Rd., Waterford, PA 16441 • (814) 853-3578

**Patty Dombrowski**, Secretary, 12020 Wood Rd., Albion, PA 16401 • (814) 756-5872

Pull will be made on dirt track. Weigh-in at track from 5-6:45 p.m.

*All contestants MUST use Old Albion Road to enter the fairgrounds.*

**All participants over the age of 12 must have a booster button or day pass to enter fairgrounds.**

## **Rules:**

1. All pullers must wear shoes, helmet, shirt and long pants.
2. Pullers and track personnel, only, allowed in the pulling area.
3. Puller and track personnel only allowed on the track unless others are authorized, personally by superintendent.
4. Whenever the sled is pulled back to the starting line, the next driver has two minutes to hook up and start his pull, after the sled is set.
5. The number one puller will be the test puller and may take the pull if working condition of the sled is satisfactory, as determined by the track judges. He may then have the option to take a second pull in the third position and forfeit the first pull distance. If the sled needs adjustment, the first puller after each adjustment will pull as the first puller of the class. All decisions must be made before the puller is unhooked from the sled. On any re-pulls caused by equipment malfunction, the puller will immediately re-hook. If the number one puller is disqualified on his test pull, he is still able to take a second pull (in the third position).
6. Once a puller drops out of the class, he may not re-enter the class.
7. Tractors can only be used in one class pull, drivers may compete in different classes on different tractors.
8. If the tractor touches lines or the sled hits the markers, the driver will be disqualified.
9. Puller may stop before the 25 foot marker and re-pull as long as they did not cross the side lines. Each puller will be given two attempts to start sled within 25 feet.
10. All tractors will be weighed and hitch height checked with the driver sitting on the seat, and with his/her helmet.
11. Front weight bar measured from center of rear axle forward may not exceed 84". Rear weight bar and weights measured from center of rear axle backward may not exceed 18". Tractor width including weights and bars may not exceed 4 feet and must fit on the scales. All weights and bars must clear the scales to avoid damaging the equipment. If the tractor fails to clear the scales (the weight bar or weights hit) you will be disqualified for the day or until the problem is rectified.
12. Weights may be moved from one place to another after weigh in as long as no more weight is added. Tractors will be confined to a line up area after crossing the scales. Any tractor leaving this area will be disqualified.
13. All weights must be safely secured to the tractor. No weights are permitted on seat or deck and cannot be higher than the seat. Anything lost during the pull is cause for disqualification. If the front of the tractor tires are in the air when the flagman flags the tractor indicating the pull is over, and the contact with the ground causes an object to be lost; the puller will not be disqualified.
14. Top 3 tractors in each class must weigh out.
15. All pullers must start with a tight hitch. All tractors must have a stationary minimum 1 1/2" horizontal "D" ring or a horizontal hitch approved by the track official. No portion of the tractor may interfere with the weight transfer machine, chain or hook during the pull or while being hooked or unhooked.
16. Any tractors may shift gears without stopping during the pull.
17. No adjustments can be made as the tractor is pulling down the track.
18. All classes must have a tractor type seat with a back or aluminum with a 3" back and the seat must stay in position during the pull. The driver must remain in the seat, but not on the seat back, with one hand, full grasp (no finger tipping) on the wheel at all times and both feet remain straddling to the tractor or be disqualified.
19. Tractor puller must keep their machines under control at all times on and off the track as determined by the track judges. No excessive speed will be permitted on the grounds of the pull. There will be only one warning, the second time you will be told to load up and leave and your entry fee will not be refunded.
20. All tractors must have a hood, grill, seat and fenders suitable for protecting the driver; and all pulleys and belts must be covered, except the starter generator belt. If tractor is not equipped with the factory side shields then you must have a 1/8" solid shield or 3/16" aluminum secured on opposite side of cam to top of the block on modified and stock altered class tractors.
21. All tractors must have working brakes and working reverse. Stock altered may choose not to have working reverse, but then must unhook themselves.
22. Only four cycle tractors are permitted.
23. Exhaust may be altered to straight pipe, but must discharge vertically, at 90° upward.
24. No dual wheels, tire chains, studded, ATV, mini sprints, 4x4 tractors, implements or webs are permitted.
25. Pump gas only, must meet .750 specific gravity. No alcohol fuels. No electric fuel pumps except in stock altered class. No pressure tanks. No additives.
26. All tractors must have stock ignition.



27. Wheelie bars are required for your safety. Wheels must be 1 1/2" wide, minimum. Pads must be in a fixed position and 1 1/2" wide, minimum with a 3 square inch minimum. Wheels or pads measured from trailing edge of the tire to the front edge of the wheel or pad must be 5" and no higher than 5" from the ground. Stock, modified and altered stock class tractors must have a kill switch and it must be in operation and easily accessible.
28. Fighting between pullers will be grounds for disqualification of all parties involved. Complaints will be heard and rule on in a reasonable manner. Any and all protests made to a rule violation by an individual (plaintiff) must be accompanied by a \$100 fee which will be refunded to the plaintiff if the other person (defendent) is found to be in violation of any rule. If there is no violation of the rule, the money will be given to the defendant.
29. If the track official senses a violation of failure to comply with these rules, he may without the posting of the \$100 request that the tractor in question prove compliance to the rules. This may happen at any time.
30. No drinking of alcoholic beverages or use of illegal drugs will be permitted on the grounds of the event and no intoxicated or drug impaired driver will be permitted to pull.
31. Drivers may not smoke cigarettes, cigars or pipes while hooked to the weight transfer machine.
32. Registration closes 15 minutes before the pull is scheduled to begin. Drivers must arrive early, pick their classes and register. No changing of classes will be permitted after the pull begins.

### **Classes:**

1. Stock Altered - Ages 16 & Over..... 1,100 lbs.
2. Modified Stock - Ages 16 & Over..... 1,100 lbs.
3. Lawnstock - Ages 10 - 15..... 1,000 lbs.
4. Stock - 13 HP & Under - Ages 10 - 15..... 950 lbs.
5. Stock - 13 HP & Under - Ages 16 & Over..... 950 lbs.
6. Stock - 16 HP & Under - Ages 16 & Over..... 1, 050 lbs.
7. Stock - Twin 20 HP & Under - Ages 16 & Over..... 1, 050 lbs.
8. Modified Stock - Ages 16 & Over..... 1, 050 lbs.
9. Stock Altered - Ages 16 & Over..... 1, 050 lbs.

**Premiums for All Classes.....\$25, 15, 10**

DESCRIPTION Mower Deck Required & Works	LAWN STOCK Yes without blades or belt removed	STOCK No	MODIFIED No	STOCK ALTERED No
RPM				
Tire Size	3800	4200	Unlimited	Unlimited
Tire Type	23 x 10.5 x 12 max	23 x 10.5 x 12 max	23 x 10.5 x 26 max	23 x 10.5 x 26 max
Hitch Height	Turf or Bar, uncut	Turf or Bar, uncut	Turf or Bar, may be cut	Tractor type cut
Wheels	10 inch max	13 inch max	13 inch max	13 inch max
Housing	No Aluminum	Aluminum permitted	Aluminum permitted	Aluminum permitted
Frames	No alum unless factory	No alum unless factory	No alum unless factory	Factory
Wheel Base	No Aluminum	No Aluminum	No Aluminum	Factory
Cranks	Stock	Altered up to 6"	Altered up to 6"	52 inch max
Bore	Stock	Stock	Stock	Factory
Piston	Stock	Max .030" overstock	Max .030 overstock	Max .030" overstock
Cams	Stock	Stock flush w/top of block	Stock flush w/top of block	Stock
Valves	Stock	Stock, no tampering	Stock, no tampering	.330
Carburetor	Stock	Stock	Stock	1.380
Carburetor Gasket	Stock	Stock 1"Venturi max	Stock 1" Venturi max	1" Venturi max space
Ignition	Stock	Stock	Stock	Stock
Rear Ends	Stock	Stock	Tractor Type	Tractor Type
Exhaust	Stock, not locked	Tractor Type	Tractor Type	Tractor Type
Kill Switch	Stock muffler	Straight pipe 90°	Straight pipe 90°	Straight pipe 90°
Wheelie Bars	No	Yes	Yes	Yes
Throttle	No	Yes	Yes	Yes
Heads	Stock	Stock	Any	Dead Man
Head Plates	Stock, no alterations	Stock, no alterations	Stock, no alterations	Billet Permitted
Shields	No	No	Any	Yes
Fenders	Does not apply	Yes	Yes	Yes
Blocks	Yes	Yes	Yes	Yes
Fly Wheels	Stock, no alterations	Stock, no alterations	Stock, Port & Polished	Stock, Port & Polished
Working Brakes	Stock with fins	Stock with fins	Stock with fins	Steel
Reverse	Yes	Yes	Yes	Working Brakes
Electric Fuel Pumps	No			Yes
External Crankshaft	No	No	No	Yes
Counter Weight		No	Yes	

# Department 22, Section 3: 4-Wheel Drive Truck Pulling Contest

*Sponsored by Zimmer's Service Center*

Larry Hudacky, Superintendent • (814) 756-0858

Jeff Fellows, Asst. Superintendent • (814) 756-4644

**Wednesday, 7 p.m. Old Albion Road Track**

**Stock and Open Class - Gas ONLY**

Gate opens at 3 p.m. - weigh in with driver to begin at 4 p.m. until class starts

**Thursday, 7 p.m. Old Albion Road Track**

**Diesel Stock Class**

**N.W. Pullers Assoc. Performance Street Stock & Work Stock Diesel Trucks**

Gate opens at 3 p.m. - weigh in with driver to begin at 4 p.m. until class starts.

No weigh-in for specific class will be allowed once class begins pulling.

***\$10 Hook Fee***

## ***Classes:***

Stock Only.....	Wednesday at 7 p.m.
Open Class Gas.....	Wednesday at 7 p.m.
Diesel Class.....	Thursday at 7 p.m.
All Class Premiums .....	\$30 & Trophy, \$25 & Trophy, \$20 & Trophy, \$15, \$10

## ***General Rules:***

1. All contestants to use Old Albion Road as entrance and exit Gage Road.
2. **A waiver is required to be signed by all participants. If participant is under the age of 18, the waiver must be signed by a parent or legal guardian.**
3. All participants must have a booster button or day pass to enter fairgrounds. Spectators 12 or older must have a booster button or day pass to enter fairgrounds.
4. **ALL PARTICIPANTS HITCH MUST HOLD A 4" HOOK**
5. **NO RAIN DATES**
6. Drivers must show proof of:
  - A. Ownership and insurance
  - B. Must be street legal
    1. PA State Inspection Sticker
    2. Out of state street legal for respective state
7. **Any truck that appears to fit the stock rules, but has been determined by the committee to be overbuilt (hidden tuner or modified for the stock class) will BE DISQUALIFIED OR NOT BE PERMITTED TO PULL.**
8. Vehicles will pull a transfer sled.
9. Vehicles must remain within designated guidelines during pull.
10. Distance to pull is **300 feet.**
11. Winner of pull off will be determined by a floating finish.
12. All drivers will draw for pulling position.
13. Each vehicle will have one try to pull the required distance. In event a vehicle fails to pull the required distance, vehicles will be placed in order of distance pulled.
14. Two vehicles must qualify to receive prizes.
15. Load must be started from a tight hitch, no jerking.
16. Driver's window must be half way up.
17. During pull, drivers must keep hands, arms, and head in the truck at all times.
18. Must have windshield clean of numbers. We assign numbers based on position drawn by number.
19. Once weighed in, trucks are not permitted to leave pulling area.
20. No hanging front weights.

21. No sharing weights. Subject to IMMEDIATE DISQUALIFICATION
22. No Nitrous, No propane, No water tanks.
23. No excessive spinning will be allowed, once load cannot be moved. The decision of the judged is final.
24. If damage is caused to vehicle and parts or fluid hit track it is cause for disqualification.
25. A vehicle will be eligible to be driven only once in the same class.
26. Stock snowplow frame allowed. NO snowplow pump motors or cylinders.
27. Rear suspension must have 1" travel.
28. No added or excessive weight in cab. All cabs will be checked.
29. Top Five trucks will be re-teched at scale house when weighing out.
30. All trucks will have non-cut DOT tires.
31. No front mounted weights or spare tires permitted. If weight is needed, it must be in cargo area. No weights permitted in passenger area. No weights in cab area or engine compartments No hanging weights permitted anywhere on truck.
32. For safety reasons, any safety issues or concerns the judge has the right to deny a truck to pull. Judge decisions are final.
33. No strapping of front axle
34. Anyone interested in helping is welcome. Contact Superintendent or Assistant Superintendent for details.
- 35. Trucks can pull up to 2 classes.**
- 36. ANY UNFORESEEN PROBLEMS OR OVERSIGHTS WILL BE RULED ON BY PRESENT COMMITTEE MEMBERS, RULING WILL BE FINAL.**
37. 2021 Pulling Order: Stock and Open Stock Classes on Wednesday night.
  - A. 7500 lb stock
  - B. 6500 lb Stock
  - C. 5500 lb Stock
  - D. 6500 lb Open Stock
  - E. 5800 lb Open Stock
38. All winners must complete name, address, phone number to receive prize money.
39. No alcohol or drugs permitted

### ***STOCK TRUCK CLASS RULES***

#### **Stock Truck Class will take place Wednesday at 7 p.m.**

1. All General Rules apply in Stock Truck Classes
2. Open to any 4-wheel drive vehicle that is street legal on rubber tires. Subject to inspection. Committee's decision is final.
3. Must have stock hitch or factory hitch maximum 26" high must be extreme rear of bumper. Must be secure, no floating hitches, hitch must hold a 4" hook.
4. Suspension must be stock with the exception of lift kits or extra spring leaves. No Blocks between frame and axle and no solid suspension with the exception of rubber snubbers so long as on inch play remains. No strapping of front suspension.
5. Engine and drive train must be completely stock one four barrel on stock intake allowed.
6. Stock class can have two performance upgrade of the following:
  - A. Aluminum Intake
  - B. Headers
  - C. Clamps or Springs
  - D. Suspension Blocks
  - E. Open Element Air Cleaner
  - F. Traction Bar
7. Stock trucks with more than two performance upgrades will move to open class.
8. No excessive front bumpers (this will be judge's decision)
9. Vehicles will compete in the following weight classes - NO DIESEL
  - A. 5500 lbs.
  - B. 6500 lbs.
  - C. 7500 lbs.



### ***OPEN GAS STOCK CLASS RULES***

#### **Open Gas Stock will take place Wednesday 7 p.m.**

1. All General Rules apply for Open Gas Stock
2. Inspection tech will inspect vehicles prior to entering scale house
3. Open stock class can have more than two performance upgrades of the following:
  - A. Aluminum Intake
  - B. Headers
  - C. Clamps or Springs
  - D. Suspension Blocks
  - E. Open Element Air Cleaner
  - F. Traction Bar
4. Vehicles will compete in the following weight classes for open gas stock. NO DIESEL
  - A. 5800 lbs
  - B. 6500 lbs
5. Hitch maximum 26" high. Hitch must be at extreme rear of bumper. Must be secure. No floating hitch. Hitch must hold 4" hook. The hitch must bolt no further than rear differential.
6. Stock snowplow frames allowed. No snowplow pump, motors or cylinders.
7. No dual tires

### ***PERFORMANCE STREET STOCK CLASS***

#### **Work Stock Diesel Class**

#### **Performance Stock Diesel Class & Work Stock Diesel Class - Thursday 7 p.m.**

##### ***Hook Fee \$25***

1. Gate opens at 3 p.m. with weigh in with driver to begin at 4 p.m. until class starts. No weigh in for a specific class will be allowed once class begins pulling.
2. All contestants to use Old Albion Road as entrance and exit Gage Road.
3. Will follow Northwest Pulling Association rules
4. NW classes only will be reimbursed for drivers entry fee to fairgrounds and one helper, amount equal to day pass fee for driver and one helper.

### ***STREET LEGAL DIESEL CLASS RULES***

#### **Diesel Class - Thursday 7 p.m.**

Gate opens at 3 p.m. with weigh in with driver to begin at 4 p.m. until class starts. No weigh in for a specific class will be allowed once class begins pulling.

1. All General Rules apply for Diesel Stock Class
2. All prizes will be as listed in general rules
3. Must pull from rear bumper or Reese Hitch
4. DOT tires only. No cut tires.
5. Diesel fuel only. No propane enhancers or injections.
6. No changes of pulling vehicle from manufacturers original intentions.
7. Certified Tech will check diesel trucks prior to weighing
8. Stock snowplow frames allowed. No snowplow pump, motors, or cylinders.
9. No hanging front weights.
10. Straps on front permitted.
11. Vehicles will compete in the following weight classes:
  - A. 7500 lb Diesel
  - B. NW Performance Street
  - C. 2.5/2.6 Northwest
  - D. 8000 lb Diesel
  - E. 9000 lb Diesel



**TOP 5 TRUCKS OF ALL DIVISIONS AND CLASSES  
MUST WEIGH AFTER THEIR PULL. IF THERE IS A DISPUTE  
COMMITTEE DECISION IF FINAL!**



# Entertainment

## *~ Dan & Galla Musical Show ~* **Wednesday • 1-5 p.m.**

Dan & Galla's shows feature "feel-good" music from the '50s & '60s, country, patriotic, polkas and lots more. They are "so much fun". Visit [www.gallaanddan.com](http://www.gallaanddan.com).



## **Karaoke with** **'ENTERTAINMENT BY KEATING'** **TUESDAY FROM 1 TO 5 P.M.**

### **GRANDSTAND**

*Bring your singing talent to the Grandstand!*

Lisa Keating has been a professional singer and entertainer since the age of 15. She has been a DJ/KJ for over 25 years and DJs over 30 weddings a year.



## *Strolling Magician Cliff Hopkins*

**Strolling Daily from 6 to 8 p.m. • Tues, Wed & Thur**

Magician Cliff Hopkins will be strolling around the fairgrounds performing right in front of your eyes and dazzling you with his spectacular up close and personal tricks. Don't miss this entertainment for the whole family!



## **Message from the Mount**

Here are the different styles used on the Message from the Mount:

- **Horse:** Using horses to illustrate a message through examples, tricks, and training
- **Trick Ropes:** Tricks, examples, history, and message are used to engage the audience

*Sponsored by:*

Alexander Krahe Construction, Godwin Landscaping Services, LLC, Northwestern Ministerium, Shumake Electric, LLC

**[www.MMRM.org](http://www.MMRM.org)**



**Thursday • 7pm**  
**Knapp Arena**

# Department 22, Section 4: Farm Tractor Pull

**Friday 6:30 p.m. • Old Albion Road Track**

Weigh Ins start at 4 p.m. Registration closes at 6 p.m.

**\$10 fee per hitch**

All participants must use Old Albion Road to enter Fairgrounds

All participants must have a booster button or day pass to enter Fairgrounds

## **General Rules:**

1. Open to any farm tractor on rubber tires.
2. Tractors will pull weight from transfer machine on a dirt track.
3. No chains, duals, or tire studs.
4. All weights such as concrete blocks, anvils, railroad irons, high-lifts, log chains, etc. will be barred from the contest in the interest of safety.
5. No excessive spinning will be allowed.
6. In case of dispute on weight, the disputed winner must be weighed out.
7. Driver must remain seated at all times.
8. All pulls must start from a tight hitch. No jerking allowed.
9. Tractors must remain within boundaries of contest course during the pull or they will be disqualified.
10. Pullers must be a minimum of 12 years old at the time of the pull.
11. All pullers must sign a waiver at registration. Pullers 12 to 16 years old must have a parent or guardian sign and be present during the pull.
12. Track officials will stop the pull at any time they feel the tractor or driver is unsafe.
13. Driver cannot be under the influence of drugs or alcohol.
14. All tractors must be in neutral or park (transmission selector) while being hitched or unhitched.
15. Contestants must pull at position drawn; any delay will mean disqualification, unless notice is given to judges. Contestant will then pull last.
16. Draw bar to be stationary in all directions, 20" from top of drawbar, parallel to the ground.
17. Each tractor may enter 2 classes. Non-turbo tractors may elect to pull in turbo class.
18. No tractor can exceed 3,000 rpm and can be checked at any time by track officials.
19. Rules subject to change.

## **Weight Classes:**

Non-Turbo	3,500 lbs.	5,000 lbs.	7,500 lbs.	9,000 lbs.	12,000 lbs.	
Turbo	5,000 lbs.	7,500 lbs.	9,000 lbs.	12,000 lbs.	13,500 lbs.	15,500 lbs.

First place trophy will be awarded for each class. Ribbons awarded for first 5 places in each class.

---

# Department 22, Section 5: Antique Tractor Pull

***Sponsored by Blasco's Berry Farm Insurance Agency***

**Saturday 1 p.m. • Old Albion Road Track**

Weigh In Starts at 10 a.m. • Registration closes at 12:30 p.m.

**\$10.00 Hitch Fee**

All participants must have a booster button or day pass to enter fairgrounds

## **General Rules:**

1. Open to tractors 1960 and older.
2. Pullers must be a minimum of 12 years old at the time of the pull.
3. All pullers must sign a waiver at registration. Pullers 12 - 16 years old must have a parent or guardian sign and be present during the pull.
4. Any tractor with its engine running must have an operator in the seat at all times.
5. All tractors must have working brakes and an operational governor.
6. Suitcase weights will be allowed with a limit of 1000 pounds.
7. No weight can be bolted in the driver area.

8. Each tractor may enter 2 classes.
9. Any tractor leaking excessive fluids will be grounds for disqualification at the discretion of the committee.
10. All tractors will be in stock condition as they came from the factory, with no pulling enhancements or modifications.
11. No racing or aviation gasoline or octane booster permitted.
12. Tractors will pull from original factory drawbar, stationary in all directions and parallel with the ground. 17" max. height and 22" min. length from the center of the axle for 6500 lb. class and under. 20" max height and 25" min. length for 7000 lb. class and over.
13. No electric fans or electric fuel pumps.
14. No cut tires, chains, radials, or duals.
15. Factory clevis or shackle may be used, straight or twisted typed, with a minimum of 2 1/2" hole, bolted or pinned tightly with spacer to drawbar. Pull plate material is allowed; material cannot be thinner than 3/4" and not thicker than 1 1/4". Plate must have a 2 1/2" hole with 1" material thickness around the hole. The drawbar must remain inside the opening of the clevis. Any tractor pulling from a non-fixed drawbar (i.e. draft control, three point hitch or two point hitch) must secure the hitch in the locked position. All tractors without stationary hitches will pull exhibition only. Top of hitch adjuster cannot be above the center line of axle except for factory mounts. No topline to center of drawbar.
16. All tractors will be checked by the committee. All decisions of the committee and track officials are final.
17. Driver must remain seated. Track officials will stop the pull at any time they feel the tractor or driver is unsafe.
18. No shifting of gears during the pull, including torque amplifiers.
19. Committee will determine if the driver is capable. Driver cannot be under the influence of drugs or alcohol.
20. Driver must weigh-in tractor and may be subject to re-weighing after pulling.
21. Only parts from the parts book for that model of tractor are allowed. Seats must be stock or a replacement seat with stock mountings. replacement alternators or straight exhaust pipes are allowed. Stock side shields allowed if factory equipped. Tractor and wheel weights will not exceed 8' 6" in width.
22. All tractors that show up may pull exhibition.
23. A 3.5 mph speed limit will be enforced. One warning horn will be given, the second horn will make the pull exhibition.
24. No riders allowed on tractors at any time.
25. Maximum speed for all tractors while on the fairgrounds is 5 mph.
26. No rain make-up date.
27. Rules subject to change.

### **Weight Classes:**

2500 lbs. and under	3000 lbs. and under	3500 lbs. and under	4000 lbs. and under
4500 lbs. and under	5000 lbs. and under	5500 lbs. and under	6000 lbs. and under
6500 lbs. and under	7000 lbs. and under	7500 lbs. and under	8000 lbs. and under
9000 lbs. and under	10,000 lbs. and under		

First place trophy will be awarded for each class. Ribbons awarded for first 5 places in each class.

Maximum Tire Size: (dimension of tire foot print)

#### **0-4500 lbs. = 170 in<sup>2</sup>**

- 11.2 x 38 = 120 in<sup>2</sup>
- 11.2 x 36 = 115 in<sup>2</sup>
- 12.4 x 28 = 126 in<sup>2</sup>
- 3.6 x 24 = 130 in<sup>2</sup>
- 12.4 x 38 = 140 in<sup>2</sup>
- 12.4 x 36 = 135 in<sup>2</sup>
- 13.6 x 28 = 145 in<sup>2</sup>
- 14.9 x 26 = 144 in<sup>2</sup>
- 13.6 x 38 = 168 in<sup>2</sup>
- 14.9 x 28 = 170 in<sup>2</sup>

#### **5000 - 5500 lbs. = 229 in<sup>2</sup>**

- 14.9 x 38 = 200 in<sup>2</sup>
- 15.1 x 38 = 189 in<sup>2</sup>
- 16.9 x 28 = 221 in<sup>2</sup>

#### **6000 - 6500 lbs. = 252 in<sup>2</sup>**

- 18.4 x 28 = 250 in<sup>2</sup>
- 16.9 x 38 = 252 in<sup>2</sup>





# Department 22, Section 6: Tractor Pull

Friday, 10 a.m. - Old Albion Road Track

Jeff Schmidt, Superintendent • (814) 853-9819

Wes Eaton, Asst. Superintendent • (814) 566-3626

All Contestants must use Old Albion Rd. Gate • All participants must have a booster button or day pass to enter Fairgrounds

## **Rules:**

- 1. Weigh In 8 a.m. - 11 a.m. at Track CLASSES A & B MUST BE WEIGHED IN BY 10 A.M.! NO EXCEPTIONS!**
2. Open to any stock farm-owned and stock farm-operated tractor on rubber tires.
3. ANY EXHIBITOR MAY ENTER A MAXIMUM OF 2 TRACTORS - MUST BE IN DIFFERENT CLASSES
4. MUST pull from factory drawbar. No lift arms or topline hooks allowed.
5. Tractor will pull a mudboat with cement blocks
6. Distance of pull will be 50 feet.
7. Each tractor will get one chance to pull boat. No second pulls. Boat will be spotted for each pull.
8. Two tractors must qualify to receive prizes. Any tractor without competition may pull in the next heavier class.
9. The load must be started without jerking. Jerking the boat will count as your one pull.
10. DRIVER MUST REMAIN SEATED AT ALL TIMES.
11. Rocking the load will not be permitted.
12. All weights such as concrete blocks, anvils, railroad irons, high lifts, log chains, etc. will be barred from the contest in the interest of safety.
13. No excessive spinning will be allowed, particularly after load cannot be moved.
14. The winner in each class may compete in the next higher class, pulling in last position.
15. No advance entries necessary.
16. In case of dispute on weight, the disputed winner must weigh out.
17. No weights may be moved after the contest begins.
18. All contestants will be assigned a number to be displayed on the tractor.
19. 4-wheel drive tractors not allowed. No dual wheels allowed.
20. All tractors must have functioning brakes.
21. There will be a mandatory drivers' meeting prior to the pull.
22. In the interest of safety, the only people permitted in the pulling area are committee members and pullers of the current class.
23. Any leakage of fluid from any tractor can be cause for disqualification at the discretion of the committee.
24. If you do not meet rules, you may still pull exhibition.
25. No alcoholic beverages permitted.
26. THE DECISION OF THE JUDGE(S) IS FINAL AND IS NOT OPEN TO DISCUSSION. DISPLAYS OF UNSPORTSMANLIKE CONDUCT WILL NOT BE TOLERATED. YOU WILL BE DISQUALIFIED AND ASKED TO LEAVE THE FAIRGROUNDS.
27. The Tractor Pull Committee reserves the right to render a decision on any circumstances that are not addressed in these rules, and to cancel any or all parts of the contest in the interest of safety.



## **Classes and Drawbar Heights:**

**Class A** - Not to Exceed 3500 lbs. - Must be Factory Drawbar - Maximum Height 18"

**Class B** - Not to Exceed 5000 lbs. - Must be Factory Drawbar - Maximum Height 18"

**Class C** - Not to Exceed 7500 lbs. - Must be Factory Drawbar - Maximum Height 18"

**Class D** - Not to Exceed 10,000 lbs. - Must be Factory Drawbar - Maximum Height 20"

**Class E** - Not to Exceed 12,500 lbs. - Must be Factory Drawbar - Maximum Height 20"

**Class F** - Not to Exceed 15,000 lbs. - Must be Factory Drawbar - Maximum Height 20"

**All Drawbars are measured to the top of the bar**





# Department 22, Section 7: Kid's Pedal Tractor Pull

*Sponsored by Marquette Savings Bank*

**Bill and Joanne Bolte**, Superintendent

**Saturday 2 p.m. at Grandstand**

**No Entry Fee**

## **Rules:**

1. Boys and girls, ages 4, 5, 6, 7, and 8 years old are eligible.
  2. Separate pulls will be run for each age group.
  3. Parent or guardian must accompany child and fill out registration form.
  4. No backing up or jerking of sled.
  5. Child must remain seated during pull.
  6. Hands must stay on steering wheel during pull.
  7. If foot is removed from pedal - the pull ends.
  8. Pull ends when forward motion stops.
  9. If a child pulls a full pull, he/she waits to be included in a "pull off" with others who did the same.
  10. Registration will be from 1 - 2 p.m. at the Business Fair Office, behind the Education Building.
- First Place Trophy and Prizes will be awarded to the winners in each age group

---

# Department 22, Section 8: Baby Contest

*Sponsored by Andover Bank*

***Proceeds will be used to make upgrades to baby nursing station in the big tent.***

***Prizes: 1st - \$50 • 2nd - \$25 • 3rd - \$10***

## **Rules:**

1. Baby must be born after September 14, 2020.
2. Baby must be an Erie County resident.
3. Judging will be based on votes. 1¢ per vote. ONLY pennies will be counted.
4. No filters permitted.
5. Must submit a 4 x 6 picture. Any other size photo will be rejected.

**Parent/Guardian must submit application and 4 x 6 photo of baby for display to: Albion Fair, PO Box 94, Albion, PA 16401**  
**Deadline for entries is Labor Day**

## ***ENTRY FORM AND BABY BIOGRAPHY***

Baby's Name \_\_\_\_\_ Gender \_\_\_\_\_

Baby's Birthday \_\_\_\_\_

Parent/Guardian Names \_\_\_\_\_ Phone \_\_\_\_\_

Address \_\_\_\_\_

Grandparent's Names \_\_\_\_\_

Other \_\_\_\_\_

---

Winner of the Baby Contest will be announced at the stage on Friday at 5 p.m. at the Grandstand  
Top 3 contestants will be introduced and biographies read.

# Department 22, Section 9:

## Bucket of Junk Contest

### Sponsored by Kennedy's Hardware

#### ***The Specifics:***

We will provide a five gallon bucket of unique pieces, otherwise known as "Junk". All the buckets will include the same number of items and be as close to identical as possible. You can clean, sand, weld, melt, glue, cut, bolt, fasten, bend, shape, paint or finish the items that are provided, but no items may be added. Create whatever you want with the contents of your bucket. The goal is to use all the items in your bucket!

#### ***Rules:***

1. Please read and abide by all the Albion Area Fair rules and regulations.
2. All entries must be pre-registered before Labor Day. Registration is on a first come basis. Anyone under 18 must be accompanied by an adult.
3. One entry per family, per division. Entries may be collaborations.
4. There will be 10 open division buckets and 5 youth (under 12) division buckets available. The 15 participants will be contacted regarding bucket distribution.
5. Creations must be delivered to the Arts and Crafts building between 9 a.m. - 8 p.m. on Monday, Sept. 13, 2021. Please return your empty bucket at that time.
6. Creations containing items not provided will be disqualified and not displayed.

#### ***Judge's Criteria:***

- |   |     |
|---|-----|
| 1. The contestant used ALL materials provided                                   | 25% |
| 2. The contestant used the materials in a new way to create something different | 25% |
| 3. The contestant's ideas are recognizable                                      | 25% |
| 4. Overall finished appearance of the sculpture                                 | 25% |

***Prizes awarded Open Division:***  
***1st - \$25, 2nd - \$20, 3rd - \$15, 4th - \$10***

***Youth will receive special prizes.***

### Bucket Of Junk Contest

Name \_\_\_\_\_

Division (circle)      Youth      Open

Address \_\_\_\_\_

Phone \_\_\_\_\_

Fill out form and mail to:  
 Albion Area Fair, 11651 Rt 6N West,  
 Albion, PA 16401

*Forms must be received by Labor Day*

#### ***Shuttle service to and from the fairgrounds***

Shuttles run from Northwestern Elementary School  
 to the fairgrounds daily from 5-10 p.m. every 20 minutes.  
 Saturday 2-10 p.m.

**For Winter Boat Storage**  
**Contact Dottie or Dennis Swift at**  
**(814) 756-5367**



# Department 22, Section 10: Camper Contest

*3rd Annual Camper Decorating Contest*

*Theme - "Best Days of Summer"*

*Sponsored by Fame RV Center*

*1st - \$100 Gas Card, 2nd - \$50 Gas Card, 3rd - \$25 Gas Card*

## **Rules:**

1. Open to all campers at the Albion Area Fair
2. Must register in the Fair office by September 16th to be judged
3. Judging will take place Friday at 9 p.m.
4. Winners will be announced Saturday at 5 p.m. at the Grandstand

---

# Department 22, Section 11: Horseshoe Tournament

*Saturday 3 p.m. Practice Arena (Behind Barns)*

**1st place - 55% of pot • 2nd place - 30% of pot • 3rd place - 15% of pot**

**Nate Ambrose**, Superintendent

**Mike Lyons**, Asst. Superintendent

1. Teams of two
2. Teams (doubles) play only in double elimination
3. Form your own team.
4. Ladies and Seniors welcome (10 foot rule applies)
5. Use your own shoes or use the house shoes (limited)
6. Entrance fee \$10 per person will be charged
7. Pre-Registration at Brews & Shoes table in big tent
8. Registration at the practice arena from 1 - 2:30 p.m.
9. Limit of 24 teams - First come, first serve
10. NO entries after 2:30 p.m. (day of)
11. Rules at 2:55 p.m. and play begins promptly at 3 p.m.
12. Players must be on site and remain there until finished
13. 100% payback through third place



# Department 22, Section 12: Lego Contest

*Thursday • 6 p.m. • Demo Tent*

## **Classes:**

- A. Primary (K - 2)
  - B. Intermediate Elementary (grades 3 - 5)
- Ribbons will be awarded*

## **Rules:**

1. Object is to construct a recognizable structure from 300 standard Lego blocks (provided) during a period not to exceed 45 minutes
2. Creativity shall be the main standard for judging
3. Contest themes will only be announced at the time of the contest.
4. Limit of 12 entrants per category will be observed.



---

# Dept. 22, Section 13: Hay Round Bale Decorating Contest

**Premiums:** 1st place - \$100.00 2nd place - \$50.00 3rd place - \$30.00

**Judging: Tuesday, September 14, 2021**

**Winner Announced Tuesday at 6:30 p.m. at the Grandstand**

## **Rules:**

1. Hay Bale Decorating contest is open to all participating groups and ages.
2. Bale must be reserved by calling/texting Jeanne Miller at 814-450-9007 by Labor Day. There will be a limit of 10 entries.
3. The Fair Board will provide one (1) round bale for each participating group. No use of other round bales is permitted.
4. Groups may start decorating bales SATURDAY, September 11, 2021 and must be completed by 6 p.m. Monday, September 13, 2021.
5. Decorations must be of a good, clean, wholesome nature. No vulgar or suggestive decorations will be allowed!
6. Bales can be placed lying on its side or standing on end. Please specify position of bale when reserving. You are allowed up to 8 rectangular bales that YOU provide, for additional decoration.
7. For safety, round bales will NOT be stacked on top of each other.
8. Latex paint may be used. (NO Oil Based or Toxic Materials may be used). Latex paint may be applied to hay bale or grass.
9. Decorations should be weatherproof and wind proof.
10. NO commercial or political party signs of any kind are allowed.
11. Winners to be announced TUESDAY AT FAIR OPENING AT GRANDSTAND.
12. Decorations may not be removed from bales before Saturday at 9 p.m.
13. YOU are responsible for the removal of ALL items from the bales no later than Sunday, September 19, 2021 by 2 p.m. The bales are fed to animals after use so please leave NOTHING in/on them.

# Department 22, Section 14: Scare Crow Contest

Prizes: \$20, \$15, \$10

A. Youth under 19 (ages 8-18)

B. Adult (age 10 and over)

## **Rules:**

1. This contest is open to individuals and groups.
  2. Entries will consist of a 5 to 7 foot scarecrow.
  3. All entries must be work of exhibitors.
  4. Exhibitors MUST provide their own means of supporting their scarecrow (chair, pole, etc.).
  5. Scarecrows will be judged on originality and workmanship.
  6. Regular registration and placement rules apply. Scarecrows are to be taken to the vegetable building on Monday, Sept. 13 from 9 a.m.-8 p.m.
  7. Groups must enter under a single individual's name.
  8. One premium will be paid per group or individual.
- 

# Dept. 22, Section 15: Wheelbarrow Contest

*Garden In A Wheelbarrow*

Prizes: 1st - \$50, 2nd - \$25, 3rd - \$15, 4th - \$10

## **Rules:**

1. Any size wheelbarrow can be used.
  2. Live plants only but decorations may be added
  3. Judged on color and plant combination, overall appearance and originality.
  4. Only 1 entry per exhibitor
  5. Entries should be dropped off at the Floral Department (Log Cabin)
  6. Wheelbarrows will be displayed around the fairgrounds after judging.
- 

# Dept. 22, Section 16: Mutton Bustin' (Sheep Riding)

*Presented by Bull Ride Mania*

*Saturday • 6 p.m. • Knapp Arena*

## **Rules:**

1. Event must be pre-entered from 1 p.m. - 2 p.m. at Fair Office
2. Open to children 4, 5, and 6 years of age. Under 60 pounds.
3. Parent/Guardian must sign a waiver.
4. Participant must BRING THEIR OWN HELMET for riding.
5. Protective Vests will be provided.





# Department 23: APIARY & MAPLE PRODUCTS

Julie Papson, Superintendent, 8161 Keefer Rd., Girard, PA 16417 • (814) 450-1199  
Rose Johnston, Asst. Superintendent • (814) 450-7211

Premiums - Open & Junior .....\$3, 2, 1.75, 1.50

## ***Section 1 - Bases, Honey, Wax***

Honey to be judged on flavor, container, freedom of crystals & foam, cleanliness and accuracy of filling.

### ***Classes:***

1. Light Comb - 3 sections
2. Dark Comb - 3 sections
3. Light Extracted Honey - 3 one pound clear jars
4. Amber Extracted Honey - 3 one pound clear jars
5. Dark Amber Extracted Honey - 3 one pound clear jars
6. Finely Crystallized Honey - 3 one pound clear jars
7. Bottled Chunk Honey
8. Dipped Candles
9. Molded Candles - Beeswax
10. Block of Clean Wax
11. Frame of Comb

## ***Section 2 - Maple Syrup***

Syrup to be judged on flavor, color, density and clarity.  
Sugar to be judged on flavor, appearance and texture.

### ***Classes:***

1. Maple Syrup - one quart container
  - A. Golden
  - B. Amber
  - C. Dark
  - D. Very Dark
2. Maple Crumb Sugar
3. Maple Cream
4. Maple Candy - 6 or more individual cakes
5. Maple Gift Basket - must contain 4 maple products, one must be maple syrup

---

# Department 24: ANTIQUE MACHINERY

Ron Sturtevant, Superintendent, 8841 Lexington Rd., Girard, PA 16417 • (814) 756-4740

### ***Rules:***

1. All exhibitors must have a booster button or day pass.
2. Machinery will not be judged.
3. The first 100 exhibit owners will be awarded an Antique Exhibitor plaque.
4. Exhibits will be displayed outdoors.
5. Entries should be mailed directly to the department superintendent.
6. All entries should be in place by 8 p.m. Tuesday and may be removed after 9 p.m. Saturday.
7. Include with each entry the following information for name cards made in advance of arrival:  
**Year, Make, Model, Other Special Information**  
Section 1A Tractor - Before 1960 - Rubber Tires  
Section 1B Tractor - Steel Wheels  
Section 2A Machinery  
Section 3A Tractor with Machinery - Mounted/Attached  
Section 3B Tractor (steel) with Machinery - Mounted/Attached

---

# Department 25: SCHOOL EXHIBITS

Sandy Pavolko, Superintendent • (814) 756-5579

- All Exhibits will be displayed in the Dr. Don Thompson Educational Building
- All School Exhibits will be taken on Monday from 3 - 6 p.m. call Sandy P. if you need to make special arrangements.
- Each class will be provided adequate space. Please provide a cover for your table.
- Exhibits are to removed Saturday after 9 p.m.
- If you enter a project, you are responsible for picking it up.
- School entries are limited to students in the Northwestern School District and includes home schooled students.

# Albion Area Fair Entry Form A

## Animal Entry

**ALL ANIMALS MUST BE PRE-REGISTERED BY SEPTEMBER 1, 2021**

***This form may be copied or submitted online at [www.albionfair.com](http://www.albionfair.com)***

**Entries may also be mailed to your Department Superintendent  
Departments 1-6, 9 & 10**

Please enter me for the following articles herein after named in accordance with the rules and regulations of your premium list. Also by signing this form I consent that I have read and understand, and in consideration for being permitted to exhibit at this event, agree and consent to abide by the rules of completion, including the IAFE National code of Show Ring Ethics as stated in the premium list of this event.

Print Name: \_\_\_\_\_

Address: \_\_\_\_\_

City, State, Zip: \_\_\_\_\_

Phone: \_\_\_\_\_ Age (if under 19): \_\_\_\_\_

Signature: \_\_\_\_\_

**Exhibitor #**

**Entry Fees are required on all animal exhibits. See Fair Book for amounts.**

[illegible]

*The Albion Area Fair Board and Department Superintendents have the right to refuse or reject any animal.*

# Albion Area Fair Entry Form B

## Non-Animal Entry

ALL ENTRIES MUST BE PRE-REGISTERED BY LABOR DAY

*This form may be copied or submitted online at [www.albionfair.com](http://www.albionfair.com)*

**Departments 8, 11-21 & 23**

**Paper entry forms must be sent to: A.A.F., PO Box 94, Albion, PA 16401**

Please enter me for the following articles herein after named in accordance with the rules and regulations of your premium list. Also by signing this form I consent that I have read and understand, and in consideration for being permitted to exhibit at this event, agree and consent to abide by the rules of completion

Print Name: \_\_\_\_\_

Address: \_\_\_\_\_

City, State, Zip: \_\_\_\_\_

Phone: \_\_\_\_\_ Age (if under 19): \_\_\_\_\_

Signature: \_\_\_\_\_

**Exhibitor #**

Dept	Section	Class	Category	Description of article - Exact Language of Premium List

*The Albion Area Fair Board and Department Superintendents have the right to refuse or reject any item for entry.*

# Our Advertisers

AC Heating and Cooling.....	49	Faher Excavating.....	24	NAPA Superior Auto Supply.....	100
AgChoice Farm Credit.....	48	Fairview Hardware .....	100	Neiger Milling .....	62
Albion Animal Center.....	37	Giant Eagle .....	12	Northwest Gravel.....	57
Albion Area Lion's Club.....	6	Girard Pharmacy .....	12	Northwestern Area Health Center.....	71
Albion Moose Club.....	back cover	GL Equipment & Toys .....	10	Northwestern Rural Electric.....	13
Albion VFW.....	17	Greener Pastures Vet.....	28	Orlando Brothers Golden Dawn .....	78
Albion Volunteer Fire Dept.....	27	Heavy Metal Fab .....	15	PDQ Pest Control.....	15
Andover Bank .....	32	Hitchin' Post Pony Rides.....	22	Plyler Entry Systems.....	93
Big G Portable Toilets .....	18	Hobbs Lumber .....	28	Powell Sanitation.....	80
Brandon Kennedy Construction .....	26	Jeff's Undercoating.....	56	Pratt Insurance Agency .....	93
Brink Ink .....	57	JLR CATV .....	16	Pro Waste Services .....	108
Burton Funeral Home.....	45	Keeler Contracting .....	92	Rabell Surveying .....	35
Bushnell Store.....	132	Kennedy's Hardware.....	92	Rogers Trailers .....	43
Camboro Vet .....	22	Kevin Wheeler Auctioneering.....	108	Roshel Ayrshires .....	55
Carter Lumber.....	85	Kingsley Blasco Insurance, Inc. ....	inside front cover	Ross Concessions .....	40
Centerra CO-OP .....	24	Lake City Housing.....	68	Shumake Electric .....	75
City Auction House.....	101	Lindy Paving.....	57	ShurFine .....	7
Culligan.....	48	Mandy's Custom Tack .....	92	Springfield Monument.....	100
Eagle Auto .....	84	Marquette Savings Bank.....	74	Steadman Law Office .....	38
Edder Funeral Home.....	10	Mattera Funeral Home .....	47	Steve's Auto Wash.....	101
Edinboro Camp and Retreat Center.....	58	McDonald Meats.....	92	Tri Wholesale Beer .....	107
Electronic Communication Services.....	48	McDonald's .....	72	West Penn Collision.....	108
Elk Creek Ready Mix .....	48	Meadville Livestock Auction .....	16	Zephyr Intellectual Services, LLC.....	inside front cover
English Tire .....	11	Mooney's Bakery .....	92	Zimmer's Auto.....	inside back cover

## BUSHNELL STORE

***FAST FRIENDLY SERVICE***

Corner of Rts. 7 & 84 • Conneaut, Ohio

**440-594-2084 • Joy Brent, Owner**

Gas • Oil • Snacks • Groceries  
Beer & Wine • Lottery • Pet Foods

Open M-F 5am-9pm • Sat 6am-9pm • Sun 7am-8pm



**Cars to 18 Wheelers  
- Let Us Keep  
Them Rollin'**

**Celebrating 100 Years of  
Fairs and Agriculture**

**Albion, Keep Your  
Fair Wheels Rollin'**

WWW.ZIMMERSERVICECENTER.COM  
West Springfield, PA  
814-922-3706

**Harvest YOUR Dreams!**

We did and so did the folks at the Albion Area Fair!  
Come and enjoy it! We'll be there!

**Zimmer's Service Center**  
West Springfield, PA  
814-922-3706  
www.zimmerservicecenter.com

**We miss you, Albion News!**

**Zimmer's Service Center**  
West Springfield, PA  
814-922-3706  
www.zimmerservicecenter.com

**Find the Fun in Whatever You Harvest!**

**Cars to 18-Wheelers...  
Let Us Keep Them All Rollin'**

Remember: You can have a one-on-one  
talk with your technicians —  
Ken, Dan, Kevin, John, Urch or Ron

Special thanks to  
all volunteers who make this fair  
fun and enjoyable.  
It is greatly appreciated!

**Zimmer's Service Center**  
West Springfield, PA  
814-922-3706  
www.zimmerservicecenter.com

# Zimmer's Service Center Old and New - Keeping Your Memories Rollin' For You!

**Good Things are Growing at Zimmer's!**

**Cars to 18-Wheelers...  
Let Us Keep Them All Rollin'**

**Sowing Fresh Local Talent:** Brett Howland & Cody Beers  
**Nurturing Our Friendly Business:** Ron, Ken, Mary & Jen Zimmer, John Stine & Roland Urch  
**Reaping Rewards of Retirement:** Dan Carroll & Kevin Cook  
**Rolling Out Regional Racing Series UIMS & UEMS!!**

**Zimmer's Service Center**  
14027 Ridge Road  
West Springfield, PA  
814-922-3706  
www.zimmerservicecenter.com

Ron and Ken's dream is that our staff  
will give your vehicle the quality

**Blue Ribbon Maintenance**

that you need so we can keep this type of  
equipment under the shade tree

Please let our  
staff:  
John Stine,  
Ron Urch,  
Brett Howland,  
Cody Beers and  
Mike Bihler -  
help you gain  
peace of mind  
at Zimmer's  
Service Center,  
Inc. in West  
Springfield.

**Cars to 18-Wheelers... Let Us Keep Them All Rollin'!**

**Zimmer's Service Center**  
14027 Ridge Road  
West Springfield, PA  
814-922-3706  
www.zimmerservicecenter.com

**What does the Zimmer family  
do for fun?**

**We play FAIR!**

**Cars to 18-Wheelers... Let Us Keep Them All Rollin'!**

Please let our staff help you gain peace of mind  
at Zimmer's Service Center, Inc. in West Springfield.

**Zimmer's Service Center**  
14027 Ridge Road  
West Springfield, PA  
814-922-3706  
www.zimmerservicecenter.com

**Old and New, Let Zimmer's Service  
Center Keep Them Rollin' For You!**

**We want to  
thank our  
local volunteers  
for their  
continued  
service**

**Zimmer's Service Center**  
14027 Ridge Road  
West Springfield, PA  
814-922-3706  
www.zimmerservicecenter.com



14027 Ridge Road  
West Springfield, PA  
**814-922-3706**  
www.zimmerservicecenter.com



LOOM #381 WOTM #481

# Albion *THE FAMILY FRATERNITY* Moose

*Loyal Order of Moose • Women of the Moose • Moose Legion  
100 Years — 1910-2010*



**We support the  
community and we are  
proud to sponsor the  
Albion Area Fair  
Queen Contest!**

*“Farms, Families, Fairs, Fun!”*

