Mother's Head Family Reunion(Guitar Solo)

Richie Kotzen

Standard tuning
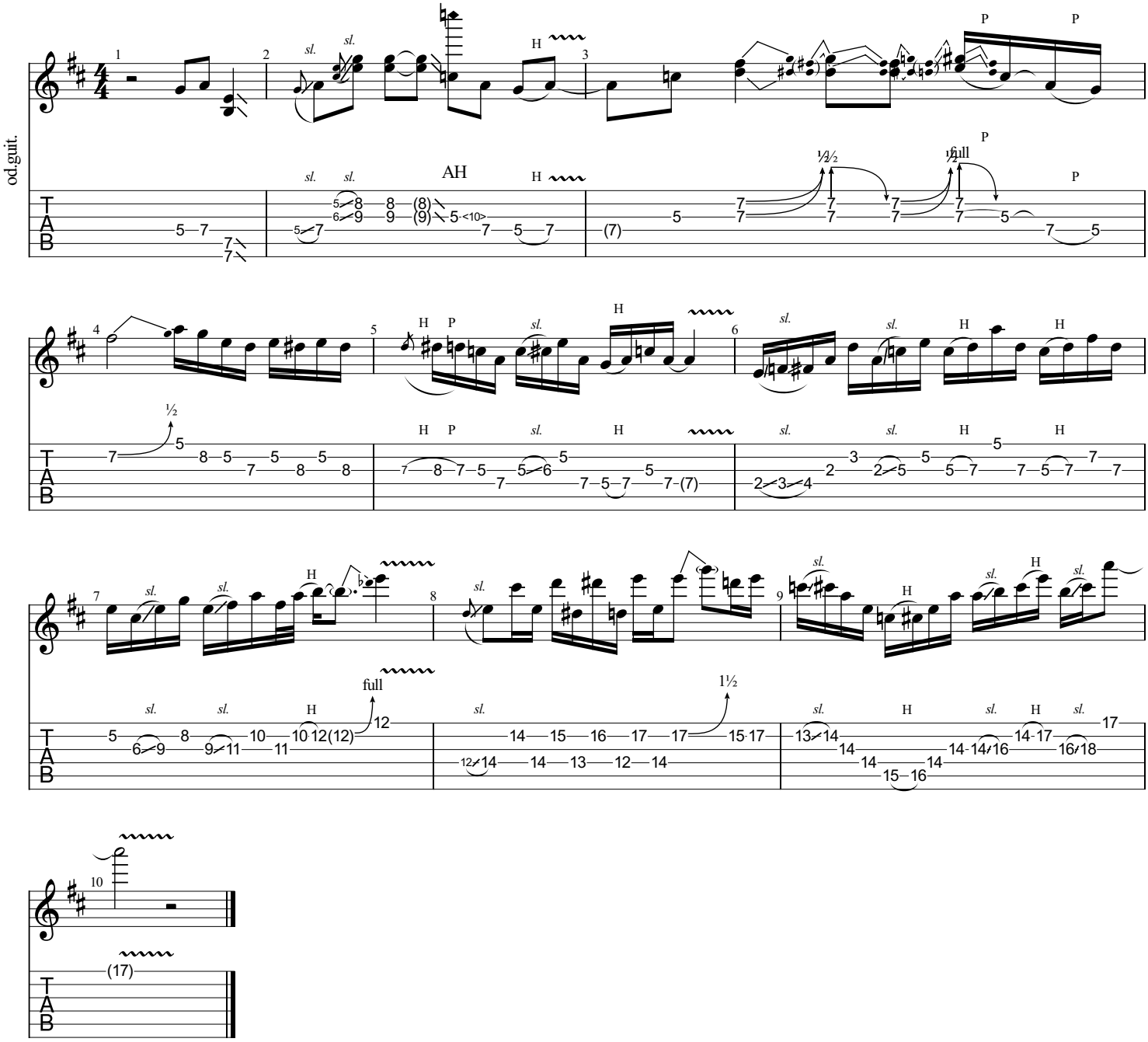
♩ = 125